Activities of Government workers are reported completely in "The Federal Diary," a daily feature of The Post.

The Washington Post

Today—Fair, somewhat warmer.
Tomorrow—Fair with little change in temperature.
Yesterday—High, 63; low, 47.
Details on page 4.

NO. 21,115 | ENTERED AS SECOND CLASS MATTER. POSTOFFICE, WASHINGTON, D. C. | WASHINGTON: SUNDAY, APRIL 8, 1934 | Five Cents Washington & Suburbs Ten Cents Elsewhere

COPYRIGHT, 1934, BY THE WASHINGTON POST PUBLISHING CO.

50 Drowned As Crag Falls In Sea; Waves Crush Towns

Norway Fisher Families Trapped in Sleep; Many Missing.

Surf 30 Feet High Rushes for Inland

Houses Are Swept Away After Cliff Crumbles in 3 Sections.

Oslo, Norway, April 7 (AP).—A rock crag, weighing thousands of tons, fell into the sea on Norway's west coast early today and caused waves that trapped sleeping residents of two villages. At least 50 were drowned.

Many other inhabitants of the fishing hamlets, Tafjord and Fjoraa, on opposite sides of Korsnaes Fjord, were still missing tonight and were believed victims of the terrifying disaster—the worst Norway has experienced in years.

First, a small part of the cliff, long regarded as a menace, fell, throwing up a small wave. Two other falls followed rapidly, just after 3 a. m., and sent a wall of water as high as 30 feet sweeping over the flimsy houses, a half-mile inland.

Houses Are Crushed.

Many of the small structures were carried off like doll houses. Others were splintered by the impact. Boats were tossed upon the land like toys. Motor cars and other vehicles were borne far inland.

A clergyman who was visiting his parents in Tafjord for a birthday celebration gave this account:

"I was awakened by a noise of rushing waters and the shaking of the house.

"It was only by clinging to the side of the bed that I saved myself. The next moment the windows of the room collapsed—then came the terrifying flood of water.

"Soon I realized the water was rising almost as high as the house. Toward me, borne along by the surging inflow, came a man, helpless but conscious.

Saves Kin From Flood.

"I opened the door and clutched at him as he was being swept past. To my amazement I found he was a relative of mine, named Tafjord, the same as the village."

Another witness, who described the waves as coming in series of three, each more violent than the preceding, related this experience:

"Mothers clutching children to their breasts were caught up and swirled away on the third and most violent wave, as the men fought frantically but in vain to rescue their families.

"One of the most pathetic sights was a father who hurried to the brow of the hill, carrying his tiny son.

"Reaching the summit, the man apparently thought he was safe, but the water rushed upon him higher and higher until he was last seen standing there holding the boy above the water as the waves eddied about his neck.

"The boy was found alive, but we have no trace of the father."

2 Poison Deaths Laid to Mother

Killed Her Two Children to Collect Insurance, Indictment Says.

Conshocton, Ohio, April 7 (AP).—A 43-year-old mother, who collected $1,587.84 in insurance when two of her offspring died, today was charged with their killing by poison.

Climaxing a sensational year-long inquiry into the strange deaths of a son and a daughter, a grand jury indicted Mrs. Amelia Rivers Webb Wardrop. It listed three counts, two of first degree murder, and a third charging the administering of poison with intent to kill to a 21-year-old nephew, Charles Hughes.

Crippled from the hips down and hobbling into Prosecutor Russell E. Lyons' office on crutches, young Hughes a year ago told the story that led to secret exhumation of the bodies of his cousins, and discovery by a chemist that each contained poison enough to have caused death.

The woman, twice married and divorced from her second husband 10 years ago, was held incommunicado in city jail. She has denied poisoning her children, Lyons said.

It was on October 1, 1931, that the first of Mrs. Webb's children, 18-year-old Herbert George Webb, died. On January 7, 1932, Mrs. Iona Webb Senter also died suddenly while recovering from an operation for appendicitis. Myocarditis (inflammation of the muscular tissue of the heart) was given as the cause of both deaths.

John Erskine

Popular author of "Helen of Troy," "Adam and Eve," and "Galahad," has written a new novel, "Bachelor—of Arts." An exciting romance of youth in college and in love, "Bachelor—of Arts" begins TODAY in the Fiction Section of The Post, and will continue daily and Sunday hereafter. Begin it now.

New Deal a Mistake, Says Glass, Holding U. S. Will Regret It

Senator, in Interview, Tells 'Unvarnished Truth.'

By Ernest Lamb.

"The New Deal, taken all in all, is not only a mistake; it is a disgrace to the Nation, and the time is not far distant when we shall be ashamed of having wandered so far from the dictates of common sense and common honesty."

This is the carefully considered opinion of a man who was the President's first choice for the position of Secretary of the Treasury and who, next to President Roosevelt, is probably the most widely-known and the most highly regarded Democrat. It is a broadside delivered in his Senate office by a man who is again seen by many emerging as the banner-leader of his party, the most respected, the most feared, the most beloved of them all—Carter Glass of Virginia.

No disloyalty nor disrespect to the President is implied in this statement by Senator Glass, who believes that the greatest contribution which he can make to the administration of the man he did

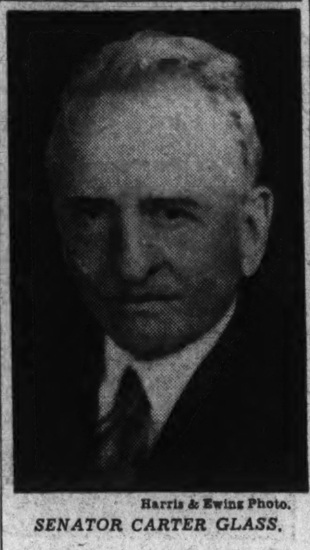

Harris & Ewing Photo.
SENATOR CARTER GLASS.

so much to elect is to tell him the unvarnished truth.

"I would no more hesitate to tell the truth to the President than to

Continued on Page 4, Column 6.

Consul Picked To Take Insull Back to U. S.

Presidential Warrant Is Cabled to Turkey; Return Nears.

A young American vice consul at Istanbul, Burton Y. Berry, was chosen yesterday to return Samuel Insull to this country.

Detailed instructions were cabled to Berry by the State Department after a week spent in observing diplomatic niceties. A Presidential warrant for arrest of the Chicago utilities operator was cabled to the American Embassy in Ankara.

President Roosevelt, it was learned, signed the warrant before departing on his Southern cruise last week. The document authorized Berry to remove Insull from the custody of Turkish police, who arrested him after his nocturnal flight from Greece on a tramp steamer.

Officials indicated Berry would lose no time in claiming the 74-year-old fugitive. Ambassador Robert P. Skinner and Berry will name the ship and route to figure in Insull's return.

Berry is 33 years old and a native of Fowler, Ind. He was graduated from Indiana University and the University of Paris. He became a career diplomat in 1928 after his admission to the Indiana bar. He has served in Istanbul ever since.

Insull Faces Expulsion From Turkey This Week

Istanbul, April 7 (AP).—The expulsion of Samuel Insull within a week for trial in the United States on fraud charges seemed certain tonight because of a decision forbidding his appeal from a Turkish extradition ruling.

Attorney General Kenan Bey announced that the aged former Chicago utilities executive can not question Turkey's stand on the legality of plans to relinquish him to American officers, and simultaneously a Turko-American extradition treaty moved toward final approval.

Nevertheless, Insull's attorneys were still determined tonight to go

Continued on Page 4, Column 5.

Mrs. Roosevelt Attends Cook Funeral Rites

Massena, N. Y., April 7 (AP).—Mrs. Franklin D. Roosevelt arrived this afternoon for the funeral of A. B. Cook, 85, father of her friend, Miss Nancy Cook. She motored from Syracuse.

Mrs. Roosevelt and Miss Cook planned to go to their homes at Hyde Park this week-end.

Union Paid Spitale Graft, Says Witness

Lindbergh Go-Between Is Linked to $900,000 Squandering.

(Associated Press.)

Mysterious disbursement of $900,000 of labor union funds and payment of $7,500 to "a notorious racketeer," who had been in the Lindbergh kidnaping, were described yesterday by Nathanial Doragoff, appearing before the Senate Labor Committee at the head of a delegation from New York Local, No. 306, of the International Alliance of Theatrical and Stage Hand Employes.

Doragoff, who asked that the Wagner labor bill be broadened to protect individual labor union members from labor leaders, said the $7,500 payment was disclosed "inadvertently" last November by Harry Sherman, president of the local since February, 1933. Sherman, he said, had been forced on the local by the international alliance.

The Lindbergh intermediary, who had been on the union's pay roll, he told the committee, was a man named Spitale, "a notorious racketeer."

Of the $900,000, Doragoff testified, $415,303 was listed as spent for "rehabilitation," although, he said, members of the union could never get this explained further.

An attorney was paid $70,000 by Sherman, he said, although he handled no litigation for the local. Another item of $25,000 for the Diamond Detective Agency also remains unexplained, he said.

Doragoff said:

"We, at the present time, find that we have no redress against the misconduct of labor leaders, through labor.

"When Sherman was questioned

Continued on Page 2, Column 1.

Husband Denies Heiress Bride Was Intoxicated

Los Angeles, April 7 (U.P.).—Merry Fahrney-Pickering-Van Eiszner, patent medicine heiress, was not intoxicated when she married him, Frank Van Eiszner, Chicago society man, said today, in answer to her suit for annulment of their marriage.

Mrs. Van Eiszner filed suit February 1, charging she was under the influence of "certain liquids" when she married Van Eiszner at Aurora, Ill., on November 10, and that she had no knowledge of the seriousness of the ceremony when it was performed.

Prince Georges Schools Lift Ban Despite Measles at Home

Measles quarantine regulations in the District, where there have been more than 5,100 cases since January 1, are rigid compared to the new rulings just announced for Prince Georges County, Md.

From now on children in homes where there is measles may attend school whether or not they themselves have ever had the disease, Dr. A. B. Hooton, Prince Georges health officer, said yesterday. School attendance of children from infected households is permitted here only if the parents sign an affidavit that the children have had measles.

"A very liberal ruling," commented Dr. James G. Cumming, chief of the District Health Department's bureau of preventable diseases. He intimated it is a bold experiment.

Heretofore children in the nearby county have been kept from school two weeks if another in the home had measles. One week is the Prince Georges quarantine period for patients. Here it is 14 days.

Dr. Hooton provided that children from measles-infected homes must be examined by the teacher immediately. If they show symptoms, they are to be sent home.

Dr. Hooton, in a letter to school principals and teachers, said:

"Experience has shown that when non-immune children, coming from homes in which there are one or more cases of measles, are excluded from school that this has very little or no effect in cutting short an epidemic of that disease.

"Most children must have measles before they reach adolescence. Experience has also shown that with proper nursing most children of school age recover satisfactorily.

"In view of these facts Baltimore City has modified its quarantine regulations somewhat. We are willing to modify our regulations in like manner."

The action has been authorized by the State Department of Health, Dr. Hooton said.

Inflationist Bloc in House Pushes Test Of Lemke Bill

"Expansion" Ballot on Farm Mortgages 11 Names Short.

Leaders Alarmed As Voting Nears

Showdown Sought as Silver, Bonus Bills Are Carried.

By Robert C. Albright.

A showdown within the month on the broadly inflationary Frazier-Lemke bill was assured yesterday by a crystallized House expansion sentiment, despite every Administration effort to check it.

Abetted by easy bonus and silver victories, and egged on by pre-election pressure of an ominous farm vote, leaders in the movement yesterday claimed 134 signatures on a petition to force a ballot.

Representative William Lemke, rangy, freckled-faced North Dakota Democrat, who sponsors the measure, flatly predicted the 11 additional signatures needed will be attached tomorrow.

"I have the promises," he said, "and our plans are made. The petition will assure us a vote on the next 'discharge Monday,' April 23. And we will win hands down."

Leaders Concerned.

House Democratic leaders yesterday were plainly concerned over the prospects, but neither Speaker Rainey nor Majority Leader Byrns would grant that Lemke and his farm following have anything approaching the "set-up" they claim.

The bill provides for the issuance of Federal Reserve notes against farm mortgages. Putting it another way, the United States Government would refinance the existing farm indebtedness at 1½ per cent interest and 1½ per cent principal by issuing Federal Reserve notes secured by farm mortgages on farm lands.

"The United States Government certainly is not prepared to embark on any such program of unlimited inflation," Democratic Leader Byrns said last night.

"It would amount virtually to the United States taking over the entire farm debt."

Speaker Rainey, who strongly supported the Dies silver bill which sailed serenely through the House, and who was in favor of going much further expansionward in the purchase of silver, took an unqualified stand last night against the Frazier-Lemke plan.

"The bill is dangerous," he said. "If carried to its ultimate end it would launch us on a program of inflation comparable only to the

Continued on Page 4, Column 8.

Fliers Rescue Five From Ice

Russian Planes Bring Back Weakest of Marooned Men Off Siberia.

Moscow, April 7 (AP).—Russian aviators today rescued five members of a group of 88 who have been adrift since February 15 on the Arctic ice-pack off Siberia.

The fliers, Kamanin and Molokoff, hopped to the floating ice camp of the castaways from Cape Van Karem, Siberia, and returned with those believed the weakest of the party.

Although the government rescue commission's official announcement gave only these details, it was assumed the aviators made the flight in separate planes, possibly alighting simultaneously on two landing fields which earlier reports said the marooned men had cleared near their camp.

The identity of those taken off was not given, but the castaways some time ago drew up an order of departure when rescue was effected.

Eighty-three men now remain on the ice, the Aviator Babushkin, who had been a member of the party, having made his way to the mainland after 10 women and 2 children were saved by the flier, Liapidevsky.

Nome, Alaska, April 7 (AP).—In the attempt to rescue 89 Russians, adrift since February 13 on the Arctic ice-pack between Wrangell Island and the mainland of Siberia, the second plane of the Russian relief expedition today reached Cape Vam Karem, Siberia, said a wireless message received here.

Russian Crown Jewels Sought by Chicago Fair

Moscow, April 7 (U.P.).—Officials of Chicago's Century of Progress Exposition have requested the Soviet government to loan them the Russian crown jewels for several months' exhibition, it was reported here tonight. The request is under consideration.

The famous collection is stored in a vault of the Soviet State Bank and guarded by soldiers. It is valued at $250,000,000.

Johnson Will Force Rigid Code Compliance in Courts; Keezer Heads Price Inquiry

NEC Will Draft 200 Councils to Conduct Check on Costs.

New Move Aimed To Guard Buyers

Agency Will Supervise Consumer Boards Now Existing.

A plan to set up approximately 200 volunteer experimental consumer councils to keep a check on retail prices under auspices of the National Emergency Council was announced yesterday by Frank C. Walker, NEC director.

Mrs. Mary H. Rumsey, heiress of the late E. H. Harriman, chairman of the Consumers Advisory Board of NRA, will supervise the work of the new division. Dexter M. Keezer, economist and former Dartmouth professor, will head the staff of the new price investigation organization. He has been executive director of NRA consumers advisory board and will resign to take over the new and more extended activities in behalf of the consumers.

Dr. Frederic C. Howe, head of the consumers division of AAA, also, will join the new agency.

Present Boards to Stand.

This new organization will supervise but will not supplement those consumers' boards existing in NRA and AAA, it was explained.

However, while officials decried suggestions that there had been a shake-up, this new development culminates a long period of dissatisfaction among consumer representatives in both NRA and AAA. Dr. Keezer particularly has been restive under what he feels has been indifference on the part of Gen. Hugh S. Johnson to the consumer's status.

Recently, due to Dr. Keezer's pressure, the Consumers Board issued a report condemning price-fixing tendencies in NRA codes. He has been on the point of resigning from NRA several times.

Similarly consumers' representatives in AAA have been unhappy. For reasons of strategy the high command at AAA has preferred to concentrate on obtaining better prices for the farmer. Less attention has been paid to the impact of those prices on the city consumer. However consumer representatives in AAA have had more influence than their colleagues in NRA, although dissatisfied with the results they have been able to achieve.

The move announced yesterday, experimental though it is, was regarded nevertheless as encouraging by those New Deal philosophers who believe that the devlopment of an aggressive consumer interest should be a vital part of the long-term Roosevelt program. The appointment of Keezer as staff officer of the new division was applauded by this group.

Will Be on County Basis.

The new organization will be formed on a county basis, Walker revealed, with operations supervised by the State directors of the NEC. Tentatively, about 200 will be established, he said, and "thereafter if the councils, whose mem-

Continued on Page 4, Column 5.

Plot to Assassinate King Carol Bared

Murder Reported Planned for Easter Service.

Budapest, April 7 (AP).—A new plot to assassinate state leaders, including possibly King Carol of Rumania, was reported uncovered in Bucharest today.

Several officers and civilians were arrested, among them the well-known Col. Prekup.

Although efforts were being made to keep the affair secret because of the general uneasiness in Rumania, reports said the projected killings were to have taken place at a midnight service marking the Orthodox Easter.

Collings Witness Freed In Three-Year Mystery

Mineola, N. Y., April 7 (AP).—George Hutley, 53, an unemployed seaman, brought here last night for questioning in connection with the Benjamin Collings yacht slaying, was released today.

Police said that he had answered all questions frankly and they were convinced he knew nothing about the three-year-old mystery.

9 Killed, Many Hurt In Plunge of Train

Rio de Janeiro, April 7 (AP).—Nine persons were killed, eight were injured seriously, and many suffered slight hurts today when the engine and three coaches of an express train rolled off the tracks on the Mantiqueira Mountains, 100 miles north of here.

Johnson Wall St. Tool, Mrs. Pinchot Asserts

"Big Business" Writes Own Codes and Rules NRA, Senators Told.

Fresh coals were heaped on the fires of NRA criticism before the Senate Labor Committee yesterday by Mrs. Gifford Pinchot, outspoken wife of the Pennsylvania Governor.

The labor crusading witness plucked a handful of tail feathers from the blue eagle, protested against existence of sweat shops, poked fun at Recovery Administrator Johnson by dubbing him "the doughty general," charged the administrator with surrendering to Wall street and contended NRA principles had been abandoned.

Mrs. Pinchot replaced a brilliant red costume in which she joined picket lines of strikers with a printed silk ensemble. A fiery lock peeking from behind one ear gave only a hint of red tresses concealed beneath a wide black hat.

Her eyes seemed to laugh at first, but gave way to an angry gleam as she lampooned Johnson.

"The turning point of the NRA," she argued, "occurred in the early part of last summer when the Frick Coal & Coke Co., a subsidiary of the steel trust, refused to recognize the United Mine Workers of America.

"Immediately the temper of the employers changed throughout the

Harris & Ewing Photo.
MRS. GIFFORD PINCHOT.

country. They got the significance of Gen. Johnson's position even before the general public and the workers.

"They knew it was only the small grocery store or beauty shop without financial backing that need fear this doughty general—that big

Continued on Page 2, Column 2.

2 Acts Signed By Roosevelt Aboard Yacht

Cattle as Commodity, and Appropriation Bills Become Law.

By Leon Dure, jr.

Miami, Fla., April 7.—Sitting on the afterdeck of the yacht Nourmahal far at sea among the Bahama Islands, President Roosevelt today signed into law two major bills enacted by Congress during his absence.

In this informal manner, with only yachtsmen for witnesses, he placed on the statute books the bill making cattle and other agricultural products basic commodities under the agricultural adjustment act, and the appropriations bill for the State, Justice, Commerce and Labor departments.

The two bills were included among official dispatches conveyed in mail pouches to the Nourmahal this morning by Navy seaplane. They were returned to White House headquarters here early tonight with the President's signature.

In approving the AAA bill, the President established peanuts, rye, flax, barley and grain sorghums, as well as cattle, within the classification of basic commodities and hence subject to the production control methods of the Agricultural Adjustment Administration.

The bill also authorizes a $200,000,000 appropriation to finance dairy and beef cattle production adjustments and another appropriation of $50,000,000 for the purchase of dairy and beef products for relief needs and for the elimination of diseased cattle.

The appropriations bill signed by Mr. Roosevelt provides approximately $85,000,000 for the support of the four departments and also the judiciary during the fiscal year 1935. Several other appropriations bills are still to be passed.

Although not entirely without precedent, seldom has a President passed on measures of Congress un-

Continued on Page 3, Column 4.

New Inroads Made in Stock Control Bill

Exemption of State and City Bonds Voted by House Group.

New inroads on sweeping provisions of the Fletcher-Rayburn bill for stock market control yesterday were made by a special House subcommittee, as moves to liberalize both the pending bill and the securities act of 1933, gathered force in House and Senate.

By a show of hands, members of the House Interstate Commerce group engaged in revising the drastic measure voted to exempt both State and municipal bond issues from all provisions of the far-reaching bill.

At the same session, the subcommittee "indorsed the principle" of Section 2 of the bill, carrying what critics refer to as a "stump speech" setting forth the purposes of the measure, but what proponents insist may prove the one provision which sustains its constitutionality.

Meantime, Representative Abe Murdock (Democrat), Utah, conferred with representatives of the mining industry in an effort to work out amendments to the securities act of 1933 that will lift restrictions hampering mine financing.

Representative Murdock heads a subcommittee of the House mine bloc which last week received from Federal Trade Commissioner James M. Landis a promise to meet demands for some moderation of the act.

The subcommittee will hold its first meeting tomorrow night, when a plan of action will be determined on preliminary to conferring further with Commissioner Landis.

Sponsoring a parallel move in the Senate, Senator William H. King (Democrat), Utah, tomorrow will introduce a bill to eliminate what he characterized as "arbitrary" liability provisions of the present act.

Yesterday's action of the House

Continued on Page 2, Column 5.

G. O. P. Comeback in Fall Seen By Col. Theodore Roosevelt, Jr.

Optimistic over prospects of a Republican comeback in the fall Congressional elections, Col. Theodore Roosevelt, jr., former governor-general of the Philippines, visited briefly in Washington yesterday and talked about party strategy with Republican leaders.

Amused at reports he will succeed Everett Sanders as chairman of the Republican National Committee, he good-naturedly declined to comment, but did not deny the rumors.

Surprised while visiting his sister, Mrs. Alice Roosevelt Longworth, he granted a brief telephone interview on condition that he not be quoted.

But, said the colonel, he had no objections to being recorded in print as favoring a vigorous campaign by a revitalized Republican party in an effort at least to substantially reduce the Democratic majority in the House.

His appearance in Washington to confer with Republican leaders at a time when Chairman Sanders' withdrawal as chairman of the Republican National Committee is being generally rumored, was regarded as especially significant, even though he cut short his visit and returned to New York last night.

His confidants yesterday included Representative James W. Wadsworth, of New York, prominently mentioned as a potential Republican Presidential nominee in 1936, and Senator Daniel O. Hastings, of Delaware, a Republican wheelhorse.

Col. Roosevelt is known to have told Republican stalwarts with whom he conferred yesterday he considers Republican chances of winning back Senate and House seats, particularly in normally Republican districts, very good. He favors an energetic and decidedly vocal party stand as the best means of reaching that objective, with an eye to a more complete party victory two years hence.

Order Allows 10 Days for NRA Violators to Get Into Line.

Action Demanded Of State Directors

McCarl Upholds Ruling Against U. S. Buying of Nonadherents.

Plans for "moving forward on a wide front" to bring about enforcement of NRA codes were announced yesterday.

Gen. Hugh S. Johnson, NRA Administrator, instructed State compliance directors to transmit evidence of code violations direct to United States district attorneys. This new crack-down order becomes effective in the next ten days.

During the ten-day period State directors, code authorities and local compliance boards were instructed to send to the newly created Litigation and Enforcement Section of NRA all cases now in their hands on which prosecutions can be based.

NRA Order Upheld.

At the same time Comptroller General McCarl issued a ruling upholding the validity of the President's Executive order providing that only concerns complying with NRA codes may sell to the Government.

"The time has come when uncertainty as to enforcement by legal proceedings must end," Johnson said in his letter to State directors.

"As you know, NRA has been the target for much criticism on the ground that it is not giving proper backing to industrial self-government by enforcement proceedings," Johnson said to the directors. "Actually we have had great difficulty in finding cases supported by facts which could not be adjusted in the normal course of administrative procedure."

Sees Time for Action.

"The time has come," he said, "when uncertainty as to enforcement by legal procedings must end. There is much less justification for the arguments 'this is a new law,' and 'most employers do not understand the obligations of the codes' than there was six months ago. We must now proceed on the basis that one who is violating his code and who is not ready and anxious to comply and make restitution when informed of his noncompli-

Continued on Page 4, Column 3.

Landlord Slain By Cafe Owner

Wealthy Hagerstown Man Shot Down; Daughter Is Witness.

Hagerstown, Md., April 7 (Spl.). Owen D. Sherley, 61, wealthy property owner, was shot down tonight in the lobby of the Hotel Vivian. With a bullet wound in his head and another in the body, he was taken to Washington County Hospital, where he died at 11 o'clock.

Claude H. Krout, restaurant proprietor, was taken into custody and will be charged with first-degree murder, police say.

Police declare Krout entered the lobby and began arguing with Sherley. When the latter ignored his remarks, police say Krout pulled a gun and fired five shots. Stanley Helm is said to have knocked the pistol from Krout's hand, but not before two bullets had taken effect. Sherley's daughter, Vivian, was present.

According to police, Krout, who rents his restaurant from the wounded man, and Sherley have been at odds recently over the lease. Krout was arrested this week on a warrant sworn by Sherley, charging possession of concealed weapons.

Summary of Today's Issue

	Pages.
State and Suburban	6, 8, 9, 12, 14
Sports	15, 16, 17, 18, 19
Weather Report	4
SPECIAL ARTICLES SECTION	
Feature Articles	1, 2, 3
Editorials	4
Letters to the Editor	5
Radio	6
Travel	7
Chess Comment	8
SOCIETY SECTION.	
Society News	1, 2, 3, 4, 5
Fashion News	6
Gardens	7
REAL ESTATE SECTION.	
Real Estate News	1, 2, 3, 4, 5, 6, 7
Financial	8, 9, 10
Federal Diary	11
Classified Ads	11, 12, 13
Schools	14
THEATRICAL SECTION.	
Stage and Screen	1, 2, 3
Music and Clubs	3, 4, 5
Fraternal	6, 8
Army and Navy	7
Genealogy	8
Philately	9
JUNIOR POST SECTION.	
COMIC SECTIONS.	
ROTOGRAVURE SECTION.	
THE POST MAGAZINE.	

Saito Declares Cherry Blooms Unite Nations

Symbols of Friendship and Japan's Ideals, Envoy Asserts.

Symbolizing the friendship between Japan and the United States, the cherry blossom expresses the ideals of the Japanese people and occupies in the Eastern world the same position accorded the rose in America, Hirosi Saito, Ambassador from Japan, declared in a radio address over the Columbia network yesterday afternoon.

Ambassador Saito's speech was occasioned by Washington's first Cherry Blossom Festival, which will be held April 19, 20 and 21. He touched upon the spirit of amity expressed by the cherry trees that line the Tidal Basin.

The significance of the cherry blossom in Japanese life as an omen of spring was stressed by Mr. Saito. Its brief bid for glory, like a Sumurai of old Japan, brilliantly living, them dying, was pointed out by Mr. Saito.

Never Clings to Life.

"The cherry blossom, which never clings to life, but is ever ready to depart at the call of nature, immediately invokes the superb and delicate sense of humor of the Sumurai," asserted Mr. Saito.

"When we compare the Japanese cherry with the rose, its Western sister, one can further visualize our adoration. There is earnestness in the rose, but animation in the cherry blossom. The rose holds to life until the very last, while the cherry makes light of of death and dances down in the breeze. The rose is individualistic and self-assertive; each flower demands and commands an appreciation of its own. The cherry, however, is to be enjoyed in clusters, each flower losing its individual identity in the making of the whole. But the cherry and the rose have one thing in common—beauty, which is a joy forever."

Mr. Saito recalled the presentation of the cherry trees to the United States from Japan in 1912, when he was beginning his diplomatic career as an attache of the embassy here.

"The young trees were to be the messengers of good will, the symbol and perpetual reminder of the friendship of the two peoples," Mr. Saito pointed out.

Floats Under Construction.

As plans for the festival were pushed ahead yesterday, Maj. Gen. Amos A. Fries, U. S. A., retired, chairman of the parade committee, announced that 21 floats already were under construction for the procession, and that the entries of many more were anticipated. Embassies, led by that of Japan, commercial houses, civic and patriotic associations and individuals are preparing for the colorful pageant.

Arrangements also were nearing completion for the Cherry Blossom Ball, which is to be held at the Mayflower Hotel April 21. More than 3,000 invitations to the affair have been issued, Gen. William E. Horton, chairman of the reception committee, announced yesterday. Mrs. John Allen Daugherty is vice chairman of the committee.

The District Division of the American Automobile Association announced that Pennsylvania cars apparently will lead the procession of visitors here for the fete. The outlook now is for 25,000 Pennsylvania motorists. The statement was based on telegraphic reports regarding the number of requests for routing information and accommodations here.

"As in past years," a statement issued by the association yesterday said, "A. A. A. patrol cars will be stationed in the vicinity of the cherry blossoms to aid motorists in any emergency and to relay calls to the chain of official garage and and service stations when additional service equipment is needed."

Union Squandering Is Told to Senators

Continued from Page 1.

by some of the members what these 'rehabilitation' moneys were spent for, his answer was 'if I were to tell you how and for what this money was spent I would have to go to jail, so I won't tell you.'"

Inquisitive Lose Jobs.

Members who are too inquisitive and criticize Sherman's expenditures lose their jobs and are assaulted, he charged. Sherman became president because the international officials threatened to revoke the local's charter if he did not, Doragoff told the committee.

Tracing the rise of the president who allegedly can not be removed by the members, Doragoff said he quit the office of financial secretary in 1922 after a "suspicious robbery." The surety company revoked his bond, and he had to resign, he added.

After that, said Doragoff, Sherman became an organizer for the International Alliance. In 1929, he continued, Sherman forced the local to employ his brother, a physician, at $10,000 a year, although the doctor had resigned from a $4,000 Kings hospital post during a grand jury investigation.

Boosts Pay $18,200.

In February, 1933, Doragoff testified, Sherman was forced on the local as president, and immediately had his salary increased from the constitutional $1,800 a year to $20,000.

"It is futile for us in view of what has been aforesaid to appeal to the International Alliance to secure redress," Doragoff said.

"William C. Elliott, International president, appeared before our body on February 21, 1934, and told us 'I am tired of you members complaining to the district attorney, going to court and making complaints to us. If I get more complaints from you I will revoke your charter and turn it over to three different organizations.'

"The American Federation of Labor informs us that it has no jurisdiction in such matters, that the American Federation is merely the servant of the International."

Prize Painting in Women's Clubs Display

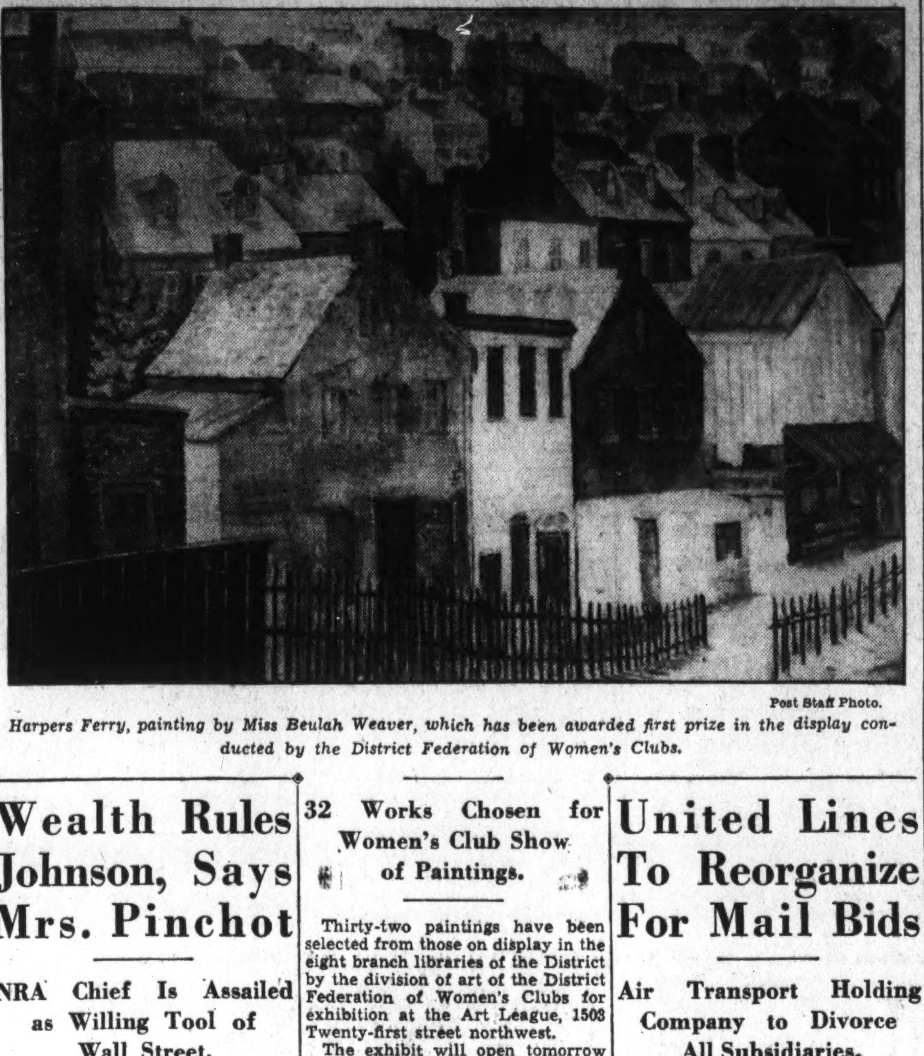

Post Staff Photo.

Harpers Ferry, painting by Miss Beulah Weaver, which has been awarded first prize in the display conducted by the District Federation of Women's Clubs.

Wealth Rules Johnson, Says Mrs. Pinchot

NRA Chief Is Assailed as Willing Tool of Wall Street.

Continued from Page 1.

business would be allowed to write its own codes and go its own way."

Surrender Charged.

Committee members, obviously bored by earlier testimony on the Wagner bill to put teeth in NRA labor provisions, snapped to attention as Mrs. Pinchot directed verbal darts at Johnson. They strained to catch every word as she added:

"Gen. Johnson, at the first defiance of the Government by the steel industry, threw up his hands and refused to fight." Instead, he threw down his arms to big business.

"Eager to build up the power and wealth of Wall street, he has done so at the expense of the worker and the consumer."

It was the attitude of Johnson, she testified, which encouraged big business in attempts to stamp out organizations of workers.

"In certain instances," she submitted, "they have gone so far as to shoot down their workers with machine guns."

Eagle on Sweatshops.

Of working conditions, she said:

"The NRA is supposed to do away with sweatshops yet sweatshops have returned to Pennsylvania. They are flourishing today at the same old stands. We find them today in the same factories, where we found them a year ago, the only difference being that the factories are now adorned with a Blue Eagle."

One store owner, she said, who was influential in drafting codes for the NRA, had asked a manufacturer to make blouses at lower prices than would permit payment at union wages. When the manufacturer said he could not do so, she said, the store owner said:

"That's all right, you make them and we will sew the labels on here."

Compliance boards, called on to settle labor complaints, Mrs. Pinchot charged, go to the employers and take their word without investigating.

Hits Enforcement.

"There is a wholesale violation of all clauses that protect workers under the NRA and the machinery of enforcement is a dead-letter," she said.

"That is the small business racket. Big business on the whole, I think, does not violate the NRA as far as wages and hours are concerned. But big business has gone deliberately and systematically to work, without subterfuge, shamelessly to defy the Government and to stamp out organization of the workers.

"To my bitter shame, I know that under the present policies of the NRA the steel trust is stronger than the United States Government, that it can and does openly flaunt its defiance. No one dismissed for union activities has ever been reinstated."

Mrs. Pinchot lost none of her poise when interrupted by a representative of International Harvester Co. employes while she denounced company unions.

The objector, Daniel J. Sullivan, denied her statements and insisted his company union provided better wages and conditions than competitors.

Urges Wagner Bill.

Mrs. Pinchot responded if such were the case, "it couldn't be a company union."

She ranked NRA as "sound legislation."

"In Pennsylvania, unfortunately, as I have seen it the NRA is more honored in the breach than in the observance. It is in most places more of a theory than a fact. We need the Wagner bill to make it a fact and not a theory," she said.

Observers recalled Mrs. Pinchot was no stranger to Congressional hearings and other phases of political life. She is a veteran of two unsuccessful campaigns for a House seat. In both instances she visited farmers at milking time and made dynamic speeches at night.

42 "Stone" Disease Deaths.

Regina, Sask., April 7 (AP).—Medical circles revealed today that in the last nine years, 42 persons have died in Regina from leucocythemia, deadly ossification or "stone disease" which has made an appearance in several United States cities.

32 Works Chosen for Women's Club Show of Paintings.

Thirty-two paintings have been selected from those on display in the eight branch libraries of the District by the division of art of the District Federation of Women's Clubs for exhibition at the Art League, 1503 Twenty-first street northwest.

The exhibit will open tomorrow and will continue through next Saturday, Mrs. Samuel A. Swiggett, chairman of the federation's art division, announced. The paintings were selected by a jury composed of Charles Rogers, assistant director of the Baltimore Museum of Art; Charles Walther and Benjamin Kurtz, of Baltimore.

A painting of Harpers Ferry by Miss Beulah Weaver was awarded first place by the jury. Awards, however, will not be made until May 11 at the convention of the District Federation of Women's Clubs.

The awards will include one by Mrs. Eugene Meyer of $150; an anonymous award of $25 to the man under 30 showing the greatest sincerity in his work. The pictures selected for the purchase award of Mrs. Meyer and the one of the District Federation of Women's Clubs will be presented to the General Federation of Women's Clubs to be hung in the clubhouse at 1734 N street northwest.

The presentation will take place May 21 in Hot Springs, Ark., at the annual convention of the General Federation.

Sheppard Wins Title of "Dean"

Senator, 58, Has Served in U. S. House, Senate Since 1902.

Senator Morris Sheppard (Democrat), Texas, has become the "dean" of the whole Congress, the Associated Press reports.

Although only 58 years old, and much younger than many of his colleagues, the man known as father of the eighteenth amendment has served continuously in House and Senate since 1902.

He became Congressional dean with the death last week of Representative Pou, of North Carolina, who also had served continuously since 1902.

Sheppard was in the House from 1902 to 1913, and since then has been continually in the Senate.

Vice President Garner is Sheppard's closest rival, having served continually since 1903.

Speaker Rainey also began his service at that time, but was out for one Congress, and is now "dean" of the House.

Senator Borah (Republican), Idaho, is the Senate "dean," having come to Washington in 1907. At that time Sheppard already had been in the House five years.

Missionary to Indians Will Address Churches

The Rev. John Clark, who has under his spiritual charge 4,000 Sioux Indians in the Standing Rock Agency in South Dakota, will speak at the Episcopal Church School of Brookland Parish, Church of Our Saviour, at 9:30 o'clock this morning.

He also will address the morning service in Pinckney Memorial Church, Hyattsville, on his work among the Indians and on April 15 he will speak at the morning service in Emanuel Church, Anacostia, and the evening service in the Church of the Transfiguration, Anacostia.

Dr. Zook to Address Teachers on Youth

Dr. George F. Zook, United States Commissioner of Education, will address Washington school teachers next Thursday on the youth of today and its problems.

He will speak to white teachers at Central High School at 3:30 p. m. and to colored at Dunbar High School at 8:30 p. m. Dr. Zook will appear under the auspices of the Teachers Institute.

Church Raps Military Training.

Nashville, Tenn., April 7 (AP). Elimination of military training from Nashville public schools and a cessation of Sunday work by newspapers were asked in resolutions adopted by the Nashville District Conference of the Methodist Episcopal Church South.

United Lines To Reorganize For Mail Bids

Air Transport Holding Company to Divorce All Subsidiaries.

New York, April 7 (AP).—Immediate reorganization of United Aircraft & Transport Corporation—separating air lines and manufacturing subsidiaries—was proposed today by Philip G. Johnson, president, "in order that the United Air Lines system may be in a position to participate in the bidding for air-mail contracts in the future."

His announcement was the first official intimation from any air-mail carrier that reorganization might be effected to qualify for bidding on mail routes.

Congress has not enacted legislation covering permanent awards of new contracts, but the Administration has indicated that far-reaching changes in corporate structures would be necessary before any of the companies whose contracts were canceled would be eligible to bid.

The United proposal was explained in a letter to stockholders accompanying the corporation's 1933 financial report. The share-owners' meeting, scheduled for April 24, has been postponed until the reorganization plan can be completed.

Johnson's letter pointed out "it is highly probable" that divorcement of carriers and manufacturers "will be stipulated as a condition to the reletting of air-mail contracts."

The air lines affected and cities between which they carried mail prior to Postmaster General Farley's cancellation of all contracts are:

Boeing Air Transport, Inc.—Chicago and San Francisco.

Pacific Air Transport—Seattle and Washington.

National Air Transport, Inc.—New York and Chicago, Dallas and Chicago.

Varney Air Lines, Inc.—Salt Lake City and Seattle.

Manufacturing subsidies would be grouped into two organizations, Johnson's letter stated, with the Eastern group centered in the Pratt & Whitney Co., and associated firms in Hartford, Conn., and the Boeing Airplane Co., in Seattle, the nucleus for Western concerns.

Three directors, Joseph P. Ripley, Joseph F. McCarthy, secretary and controller of the corporation, and Johnson, are formulating the reorganization plan.

Consolidated net income for the corporation in 1933 was shown in the report as $1,176,111, after preferred stock dividends and all charges. This was equal to 56 cents a share on the common stock.

In 1932, net income after preferred dividends was $1,107,658, equal to 53 cents a common share.

The report confirmed the redemption, as of January 1, 1934, of all preferred stock outstanding, an aggregate par value of $7,500,000.

Prisoner Swears Pal Killed Kentucky Youth

Frankfort, Ky., April 7 (AP).—Neal Bowman, Ohio outlaw, was charged in a sworn statement today with having killed Homer Franklin, 17, to prevent his "squawking," and throwing the body into Herrington Lake, near Burgin, Ky.

The statement, announced by Warden Elmer Deathrage, of the State Reformatory where Bowman and a companion, Stanley Mercer, are held for safe keeping, was signed by Mercer.

Former Wife Sues Langdon.

Los Angeles, April 7 (AP).—Harry Langdon, film comedian, recently embarked on his third matrimonial venture, today faced suit for $21,078.57 which his second wife claimed due as arrears in alimony and support costs.

FLYING ANTS
(TERMITES)
Do serious damage to woodwork in homes and buildings.
We have treated many of the best homes and buildings in Washington, including the PAN-AMERICAN UNION.
Free Inspection
Guaranteed Treatment
Termite Control Co.
207 National Press Bldg. NAtional 2711.

New Inroads Made in Stock Control Bill

Exemption of State and City Bonds Voted by House Group.

Continued from Page 1.

Interstate Commerce subcommittee, exempting State and municipal issues from provisions of the pending Fletcher-Rayburn market control bill, followed an additional modifying amendment adopted by the Senate Banking Committee the day previous.

The Senate committee authorized the Federal Trade Commission to exempt from operation of the bill the smaller securities exchanges, and through their counsel, Ferdinand Pecora, expressed willingness to allow an enlarged Federal Reserve Board to have complete control in fixing margins.

The House committee yesterday discussed rigid 60 per cent margin requirements of the bill at length, but arrived at no conclusions. Despite a committee resolutions, directing the sub-committee to report back a "statutory formula" fixing margins, sub-committee sentiment yesterday tended definitely in the direction of either a very low fixed margin requirement or complete control by the Federal Reserve Board.

Cites Public Opposition.

One minority member expressed the view that public opinion against the more drastic provisions of the bill is taking shape so rapidly, he did not see the need of forcing the issue as yet in the committee.

In announcing the decision to exempt municipal and State bond issues, Chairman Sam Rayburn said the issues were rarely considered of a highly speculative character unless floated in too great a volume.

Rayburn said if the sub-committee makes the speed he is counting on, the bill will be back before the full committee sometime this week. He said action on the marginal provisions may be taken when the sub-committee meets again tomorrow.

Both Representative Rayburn and Chairman Duncan U. Fletcher of the Senate Banking Committee yesterday received letters from the New York State Bankers Association urging that margin provisions not apply to banks, and that bank stocks be exempted from the act.

Urges Clarification.

Through its president, George V. McLaughlin, the association stated it did not wish to oppose the bill as a whole, but believed its effectiveness could be improved by some clarification.

Action of the sub-committee in indorsing section 2 of the bill, embodying the so-called "stump speech" and statement of purposes, followed a vote in the Senate Banking Committee last week on a motion to strike out the entire section.

The motion lost by a narrow margin, and Senator Adams (Democrat), Colorado, offered an alternative amendment reducing the length and subject matter of the section. The rewritten section, as proposed by Senator Adams, will be voted on when the committee meets again on the bill tomorrow.

American Girl Weds English Diplomat

London, April 7 (AP).—Miss Esther Long, daughter of Mr. and Mrs. C. E. Long, of Denver, was married today to Michael Robert Wright.

Wright, one of the younger members of the British Diplomatic Corps, is at present attached to the foreign office after service with the British embassy in Washington.

They Know Their Oboes

Dr. Hans Kindler presents prizes to winners in the "Instrument Identification Contest" held in connection with the Children's Contests of the National Symphony Orchestra. First prize went to Theodore Stoddard (left), of 3318 N street northwest. Paul Maynard, of 3214 Wisconsin avenue, was second.

Educator Proposes U. S. Rule By Professions—No Congress

Kent, Ohio, April 7 (AP).—The time is near at hand, Prof. S. A. Harbourt of Kent State College believes, when the people of this country must choose a new type of Government.

Prof. Harbourt has a plan all of his own, the most radical feature of which is abolition of the present set-up of Congress and the formation of a new Congress to represent proportionately various industries and professions.

The road we are traveling leads straight to disaster, he said; and, like Thomas Jefferson, he holds that the American people ought to have a revolution every generation for their own good.

He called his plan an "industrial and professional democracy." It would do away with the two houses of Congress now representing the country by sections and would place in their stead a Congress of 100 men proportionately representing the various trades and professions.

In a way, every interest would be represented, according to its own numbers.

In Ohio, to bring the plan closer home, Prof. Harbourt contended a small group of men is sufficient to run the business of the State.

He would abolish present county lines and group counties, according to main occupations, possibly 20 in number. Likewise, he would abolish State lines and group States in the same manner.

The President would be elected by a direct vote of the people and the Supreme Court would consist of five judges to be in session ten months of the year.

Ohio Sleuths Are Good; Their Diplomas Say So

Columbus, Ohio, April 7 (AP).—Ohio has completed the first step in a movement to take the training of her policemen in crime detection and prevention away from the detective magazines.

Forty-two officers, nearly all of them from police headquarters of this State, have gone back to their tours of duty with engraved certificates of attendance and voluminous note books filled with scribbled hints on how to become better agents of the law.

Louisiana's Vote Aches Spread to University

Baton Rouge, La., April 7 (AP).—Inquiry into election practices in Louisiana today extended to the campus of Louisiana State University.

The annual university "popularity" election held yesterday was declared "called off," null and void, and otherwise of no effect by Maj. Perry Cole, dean of student affairs, because of what Cole said were voting irregularities.

LAST 22 DAYS
Of the Special Sale of
BETSY PATTERSON
Plain, Heavy
STIEFF SILVER
An unusual opportunity. Following are the special prices authorized by the Stieff Silver Co. for 22 more days.

6 of Each

Teaspoons	$4.50 & $5.75
Salad Forks	6.75
Soup Spoons	11.25
Cream Soup Spoons	9.00
Medium Knives	11.25
Medium Forks	11.25
Butter Spreaders	6.75
Iced Teaspoons	6.75
Coffee Spoons	4.50
Table Spoons	13.50
Ice Cream Forks	6.75

Single Pieces

Olive Fork	$1.13
Cake Knife	2.63
Sugar Spoon	1.50
Butter Knife	1.13
Cream Ladle	2.63
Lemon Fork	75c
Baby Spoon	1.31
Child Fork	2.63
Gravy Ladle	3.00
Bon Bon Spoon	1.50
Sugar Tong	2.25
Serving Spoon	3.00

We Welcome Your Charge Account
R. Harris & Co.
Jewelers and Diamond Merchants for More Than Half a Century
F at 11th St. Phone DIstrict 0916-17-18

Crash Hurls Pair to Death In Hyattsville

Washington Bank Aids Die as Auto Smashes Into Bridge.

No inquest will be held by Prince Georges County authorities into the deaths of two assistant cashiers of a Washington bank—Charles Calvert Cranford, 24, of Fourteenth and Clifton streets, and Joseph Hastings O'Neale, 35, of the 3100 block of Connecticut avenue—who were killed early yesterday when their car overturned at Baltimore boulevard and Rhode Island avenue, Hyattsville.

While two men, powerless to aid, looked on, a coupe streaked along the boulevard toward Washington, attempted to make the sharp left-hand turn onto the bridge, at Rhode Island avenue, struck the curb, sideswiped a telephone pole and catapulted the occupants 50 feet to street car tracks beneath the bridge.

County Policeman Arthur M. Brown and Fred A. Hofmann, of Hyattsville, the witnesses, called police at the substation a block away. Dr. Oscar Lavine stated that O'Neale was killed outright. Cranford, who was placed in a passing truck driven by James E. Gruder, of the 2100 block of Ninth street, died shortly after arrival at Providence Hospital.

According to Brown, the car was travelling at high speed and an instant before the accident, he said, he knew that it would be impossible for the death machine to make the turn. Justice of the Peace John A. Downing, acting coroner, stated that the preliminary investigation would be sufficient.

Neither of the victims, who were employed by the Liberty National Bank, was married. Surviving O'Neale are his mother, Mrs. Edna Lyddane; two brothers, William C. and James O'Neale, and a sister, Mrs. Elizabeth J. Weitzel. Cranford is survived by his parents, Mr. and Mrs. C. W. Cranford, and a brother, Leslie Cranford.

Funeral services for Cranford will be at 2 p. m. tomorrow at Chambers Funeral Parlors, with burial in Cedar Hill Cemetery. Requiem mass for O'Neale will be held Tuesday morning at St. Thomas Church. Burial will be in Oak Hill Cemetery.

SPECIAL NOTICES

SPECIAL RETURN-LOAD RATES ON FULL and part loads; to all points within 1,000 miles; padded vans; guaranteed service; local moving also. Phone NA. 1460. NAT'L DEL ASSOC., INC., 1317 N. Y. Ave.

LONG DISTANCE MOVINGS
Rates based on RETURN LOADS. Give us your moving problem and we will solve it for you. It will prove a saving to you based on reputation. Large padded furniture coaches, full insurance coverage; experienced organization.
RETURN LOADS BUREAU, INC.
811 Woodward Bldg., 15th & H N.W.
Phone NA. 3311. Night and Sun. CL. 5646.

PRIVATE SECRETARIES
Earn real money and are in demand
Beginners' and Review Courses in Gregg and Boyd Shorthand now forming; all secretarial subjects. Touch typing 6-8 weeks. Civil Service speed dictation classes. Free placement to graduates, opening hourly. Inquire. BOYD BUSINESS UNIVERSITY. 1333 F St. Nat. 2340.

MEN and WOMEN
...who have paid a registration fee to any employment agency and have not been placed, write name of agency, date, your name, address and phone number, immediately to
Box 207, Washington Post.

START YOUR GARDEN NOW
Prosperity Specials
For Monday and Tuesday
Buy from a concern whose founders started this business nearly a hundred years ago. Here are specialists that can advise you on all your planting problems. We sell only the best and we don't think you will have opportunities like these again.

FLOWERING SHRUBS
All individually wrapped and tagged.
Pink Flowering Almond
Butterfly Bush
Althea
Forsythia
Hydrangea Pan. Grand
Hydrangea A. G. (Hills of Snow)
Snowball
Honeysuckle
Japan Quince
Flowering Plum
Snowberry, red and white
Spirea, pink and white
Tamarix Africana
Wygelia, red, white and pink
Deutzia, white and pink
Beauty Bush
Mock Orange
Lilacs, pink, white, red and purple
35c Each
3 for $1

California Privet, 12-15 inches, $3.75 per 100; bundle of 25 for $1.00.
Barberry Thunbergii, 12-15 inches; $6.00 per 100; bundle of 10 for 75c.
Red Leaf Barberry, 20c each, individually wrapped.

Japanese Flowering Cherry Tree
$1.49 Each
Wonderful Trees For the Price. See Them.

EVERGREENS—Amer. Aborvitae, 4-5 ft., $1.98
LOMBARDY POPLARS, 10-12 ft., 35c each; 3 for $1.00.
AMERICAN ELM, 10-12 ft., 98c.

FRUIT TREES
Apples
Cherries
Peaches
Pears
Plums
65c each
3 for $1.75
Many varieties that permit of a wide selection. 2-year-old, large, strong trees. Individually wrapped.

Grapes and Gooseberries
27c Each
4 for $1.00
Individually wrapped. Many varieties. Healthy specimens.

Balderson's Washington Lawn Seed. Highest grade grasses, tested both as to purity and germination. 1 lb. 35c; 5 lbs. $1.60; 10 lbs. $3.00; 50 lbs. or over, 27c per lb.

Balderson's Washington Shady Lawn Seed, mixed from high-grade shade tolerant grasses. 1 lb. 40c; 5 lbs. $1.75; 10 lbs. $3.25; 50 lbs. or over, 30c per lb.

Sheep Manure	100 lbs., $2.50; 25 lbs., $1.00
Bone Meal	100 lbs., $2.50; 25 lbs., $1.00
Cotton Seed Meal	100 lbs., $2.75; 25 lbs., $1.00
Granulated Horticultural Peat Moss	$2.50 for the large 22-bushel bale
Rich Top Soil	100 lbs., $1.00

BE SURE TO WRITE OR ASK For Our Free Catalog
BALDERSON COMPANY, INC.
626 Indiana Ave. N.W. EXTENDING THRU TO 617 C St. N.W.
Phones: NAtional 9791-9792 *Free Deliveries*
Add 25c on All Mail Orders.

Artistic Swiss Wood Carvings On Show Here

Rare Works Completed by Peasant Artists to Be at Hecht's.

Fashioned by the skillful hands of thousands of peasant artists in 200 tiny, remote Swiss villages, examples of 67 products of Old World shops and factories will be placed on exhibition here tomorrow under the direction of the Home Industries of Switzerland.

The enterprise, Louis Bonyhard, general manager of the Home Industries, of Switzerland, said yesterday is non-commercial, and in the nature of a friendly gesture by his native land. Its purpose is to acquaint Americans with the little known work of those Swiss whose vocations and abilities have been inherited for generations—those peasants who have followed the professions of their medieval ancestors, and for hundreds of years taken up the work where their fathers stopped.

A reception, at which Dr. Marc Peter, the minister of Switzerland, will be host, will open the exhibit, which will be on the seventh floor of Hecht's department store tomorrow at 2:30 p. m. The reception will be on the fifth floor. Vice President and Mrs. Garner, members of the Cabinet and Diplomatic Corps and senators and representatives have been invited to the reception, which will be private, with the exhibiton being open for the publc on Tuesday. It will continue through Saturday, during business hours of the store.

Dr. Peters and Commissioner Hazen will speak at the reception. M. Bonyhard, who spent months traveling to little communities hidden high in the Alps collecting the articles for the exhibition, will explain his work and the methods used by the peasants in the manufacture of the rarities.

A miniature village, carved of wood and painted with a secretly compounded vegetable dye, is one of the high lights of the exhibition. It is the work of Herr Hans Huggler, famed throughout Europe for his art of transmitting beauty to wood.

Each character in the village has been reproduced in wood—soldier and drunkard, priest and belle. There are 100 characters in the set. together with chalets, streets, alleyways and a servant girl bearing a pail of milk.

Other prominent exhibits include fine ivory carving, Swiss linen and pottery.

Swiss Carver's Puppet Village on Display Here

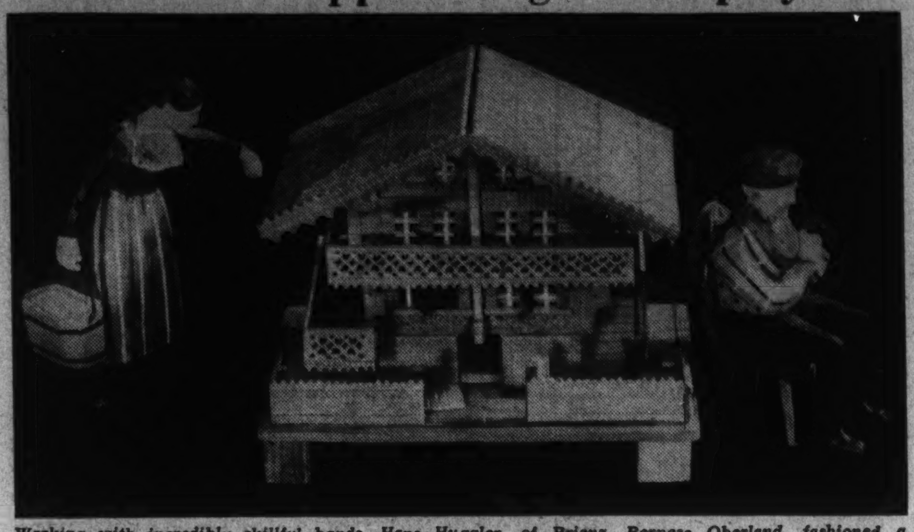

Working with incredibly skillful hands, Hans Huggler, of Brienz, Bernese Oberland, fashioned a miniature of his native village in wood, and carved puppets of each character there. The finished work is here as part of the Swiss Home Industries Village. Here is a tiny chalet, with the homesteader and his wife nearby.

The priest, the accordionist and the burgher stand in wooden images above, just as Herr Huggler fashioned them. In real life these characters exist in Switzerland.

Road Appeals Decision In Stock Transfer Test

Kansas City, April 7 (AP).—The Kansas City Southern Railroad today appealed from a Federal court ruling that Albert P. Evarts, New York broker, was entitled to the transfer and enfranchisement of 2,000 shares of the railroad stock, part of a block that came to him as a partner in the firm of Paine, Webber & Co., which holds 104,500 shares.

Evart's case is a test to establish the voting rights of the 104,500 shares, a fifth of the voting stock of the road.

Farm to Be Haven For 100 Families

Each Will Till 2 Acres on Florida Homestead.

Tampa, Fla., April 7 (AP).—One hundred families desiring to make their living from the soil will be given the chance in a model farming community to be founded here by the Federal Subsistence Homestead Corporation.

Surveys for the setlement, which will cost about $250,000, have been completed by M. R. Porter, Southern supervisor of the corporation, and C. L. Hartman, of the headquarters in Washington.

The plan is to allot 2 acres and a modest house to each family at low rental. In return, the settlers will be required to produce vegetables, fruits and poultry for their own needs and perform general farm work for the community.

Eskimos Turning Cannibal, Report

Disappearance of Caribou Is Given Blame.

Halifax, N. S., April 7 (AP).—Because caribou are disappearing, Indians and Eskimos in the Northland are dying and there are a great many cases of actual cannibalism, according to the Rev. W. G. Walton, who arrived today from Toronto.

Known across Canada as "Reindeer Walton," the minister was for 32 years sole missionary and medical worker in the Uncava district, east of Hudson Bay. He won his sobriquet because after appealing 12 years he succeeded in influencing the Canadian government in a plan to populate the North country with reindeer.

Mr. Walton will embark on the liner Ascania Sunday night for England.

Kaiser's Son Trains For Reich Air Derby

Berlin, April 7 (AP).—Prince Louis Ferdinand, grandson of the former Kaiser, interrupted his work as an American automobile company representative today to start training for June's around-Germany air races.

"I hold an American pilot's license," the former Detroit resident explained. "I want to put what I learned to practical use in a competitive meet."

Junior Rockefellers in Naples.

Naples, April 7 (AP).—Mr. and Mrs. John D. Rockefeller, jr., arrived today on the S. S. Rex from the United States. They are to sail tonight aboard the S. S. Roma for Taormina.

Woodring Hit For "Defeating PWA Air Aid"

Collins Flays Bid Charge as Detrimental to Army Corps Efficiency.

"Untimely interference" by Harry H. Woodring, Assistant Secretary of War, has wholly defeated the primary purpose of the Public Works Administration in allotting $7,500,000 to the War Department for the procurement of airplanes, Representative Ross A. Collins (Democrat), Mississippi, said in a statement in the Congressional Record yesterday. Collins, militant critic of many Army policies, is chairman of the House Military Appropriations subcommittee.

Collins defended the practice of procuring airplanes through negotiation rather than through competitive bidding and declared Woodring's insistence on competitive bidding has subjected the Army to criticism, whereas the Navy has obtained planes through negotiation without any criticism.

Collins' subcommittee in a preliminary report recently absolved Woodring of all blame in the matter.

"Whether the Assistant Secretary of War changed specifications or specifications were changed, as they were, by some other person or persons at his direction is about as important as the difference between twiddle-dee and tweedle-dum," Collins said.

"The fact remains that, because of Mr. Woodring's untimely interference, the military service stands before the public condemned for trying to do exactly what our other defense arm has done and is doing, and, without a word of criticism, and I wish to go on record as condemning his action in no uncertain terms."

Collins said that competition in airplane procurement is "unworkable, impracticable, and not in the public interest."

"Airplanes have not been developed to a point to which rigid, standard specifications may be applied," Collins said. "Changes are constantly being brought forward looking to the production of a modern airplane. The introduction of such changes would not be practicable under a competitive contract for new models. Therefore, under such a contract, the design of the plane would be obsolete when the contract was executed."

Collins said he believed that negotiations should be confined to planes and engines and should exclude aeronautical accessories not strictly of a proprietary character.

Russia, Norway Win Coal Fields

Sweden, Holland Cede Spitsbergen Deposit.

Advent Bay, Spitsbergen, April 7. Russia and Norway are undisputed masters of the whole Spitsbergen visible coal supply.

Sweden has just parted with her coal fields on Braganza Bay to Norway for $250,000, the Dutch having sold their fields at Green Harbor to the Soviets some months ago.

The Swedish property had always been more or less a white elephant. Situated at the extreme end of Bell Sound, its approach even in summer was constantly blocked by drift ice. Its lonely occupants, far from other settlements, had radio communication with Boden, in northern Sweden.

12 in Family Play Fiddles Chopped Out of Barn Door

Cresson, Pa., April 7 (AP).—All 12 members of the Stock family are fiddlers—good ones, too—but there never is any worry about having fiddles enough to go around.

Papa M. J. Stock makes the family supply from an old barn door.

He's just completed another 15—three of them spares—and now he, Mama Stock and the ten younger Stocks are fiddling together again.

Says Papa Stock:

"We play so much our old fiddles were about worn out, so I just went out and chopped off another piece of the old barn door. It's fine wood—just as good as that in store-bought violins—and our instruments have tones that can't be beaten."

The oldest of the Stock children is 23 and the youngest only slightly bigger than her violin.

Pecora Studies Offer to Head Thayer Probe

Wall Street's Inquisitor Promises to Give His Decision Today.

Albany, N. Y., April 7 (U.P.).—Proposed legislative investigations into the political activities of New York public utilities appeared likely tonight to touch off a new taxpayers' drive for reduced gas and electric rates.

Meantime the Judiciary Committee of the State Senate, authorized to inquire into implications linking Senator W. T. Thayer with the Associated Gas & Electric Co., hoped that Ferdinand Pecora, fiery Wall street inquisitor, would act as its counsel.

A broad investigation of the political operations of all utilities, outgrowth of letters purporting to show that Thayer sought "expenses" from the power company for an election campaign in Chateaugay, N. Y., his home, appeared assured.

Resolutions providing the inquiry by a joint legislative committee, pending in both Houses of the State Legislature, are expected to be acted upon next week.

Two separate inquiries, coming in the midst of Gov. Herbert H. Lehman's drive for reduced rates, have added fire to the already disturbed utilities issue, which undoubtedly will become the major factor in the ensuing gubernatorial campaign.

The judiciary committee, after rejecting a plea of the Governor and Attorney General John J. Bennett, jr., that scope of the Thayer inquiry, now limited to the alleged letters, be widened, marked time awaiting Pecora's acceptance or rejection of its offer.

With the Thayer case to open Monday afternoon, a delay appeared imminent unless Pecora accepts the post.

Pecora, from his New York City office, said he would reach his decision tomorrow and that "I would consider it a call to public service of deep interest to the people of the State."

Miss S. Baker to Speak.

Miss Sibyl Baker, supervisor of playgrounds, will be the guest speaker at the regular monthly meeting of the Barry Farms Citizens Association Tuesday at 8:15 p. m. at Hoffman's Playhouse. A musical program, under the direction of Mrs. Florence Matthews, of the Barry Farm Municipal Playground, will be given.

2 Bills Signed By Roosevelt Aboard Yacht

Cattle Commodity Act and Appropriations Are Made Laws.

Continued from Page 1.

der such circumstances as Mr. Roosevelt today.

Meanwhile, members of the court of inquiry who, Monday, will pass judgment on the Presidential fishing, tonight saw in a message from the Nourmahal an effort on the part of Mr. Roosevelt to draw crawfish—if not a red herring—across the track of the investigation.

From Vincent Astor, the President's host, came an exuberant wireless to the effect they had captured "the grandfather of all crawfish" off Anguila Island to add to the yacht's aquarium. But whether this sideline activity will be allowed to count in determining the truth or "gross libel" of Elliott Roosevelt's disparagement of his father's fishing, remained in doubt.

May Indicate Defense.

The fact that President Roosevelt and other guests of Astor are collecting unusual sea specimens, which may be brought forward Monday as evidence in defense of the President's skill at fishing, was disclosed in the Astor message, which read:

"Anchored off Anguila Island, where we found innumerable fish of all varieties, including the grandfather of all crawfish now in tank. This is grand spot and our aquarium grows. The President had swimming party in morning at extra fine beach. Please send plane with mail and papers. Our anchorage latitude 23.31, longitude, 7934."

This is at the southern tip of the Bahamas, some 50 miles off the northern coast of Cuba.

Father-Son Meeting Will Be Held Thursday

The annual father and son celebration will be held by the Men's Club of St. Stephen and the Incarnation Episcopal Church Thursday at 8 p. m. in the parish house, Sixteenth and Newton streets northwest.

Members of the Washington baseball club, led by Manager Joe Cronin, have been invited. Several athletic events are scheduled.

Ernest R. Kroeger, 71, Noted Organist, Dies

St. Louis, April 7 (AP).—Ernest R. Kroeger, 71, nationally prominent organist, pianist and music teacher, died here today.

He was a former president of the National and State Music Teachers Associations, and a founder of the American Guild of Organists. He conducted music courses several summers at Cornell University and the University of California.

Laura Ingalls in Brazil.

Recife (Pernambuco), Brazil, April 7 (AP).—Laura Ingalls, American airwoman, arrived at Macelo Alagoas tonight after a seven-hour flight from Caravellas. She expected to continue tomorrow on her return flight to the United States.

MAN WOULD LIKE ROOM AND MEALS over the week-ends on farm close to District. Please give rates and particulars. Box 65, The Washington Post.

Ban on News In NRA Is Hit By Reporters

Cite Offer of Copy Direct to Editors by Aid of Gen. Johnson.

Representatives of trade journals have protested to NRA officials that at the time Gen. Hugh S. Johnson was instructing his lieutenants to refuse to discuss Recovery Administration matters with the press, Charles F. Horner, his special assistant, was writing direct to editors of business publications, offering them material for publication.

Mr. Horner advised the editors that much that was being written about NRA was based on conjecture or misunderstanding, and asked them to indicate what material they would like NRA to submit direct.

Paul Wooton, chairman of the Business Paper Correspondents Committee, already has taken the matter up with Mr. Horner and asked him to meet with the committee Tuesday. Pending that discussion, the correspondents have refrained from making written protest to Gen. Johnson. Mr. Horner already has expressed regret at implications in his letters regarding the work of Washington trade paper correspondents.

"Much that has been written and said about NRA has been based upon conjecture or misunderstanding," Mr. Horner said in his letter to trade paper editors. "Some utterances are prompted by prejudice. On the other hand, certain well-meaning and patriotic people sincerely have made claims that are extravagant and are based upon unsound reasoning.

"We believe that your subscribers will be greatly interested in forthcoming developments as well as in authentic information of results already achieved.

"This office will be glad, therefore, if you like, to send you quite regularly material which might be of value to you in preparing copy.

"Will you not favor us with a brief letter indicating the character of material best adapted to your editorial requirements?"

Mr. Horner is a former Chautauqua and lecture manager and a veteran of the war-time Liberty loan drive organization. He was brought into NRA last summer temporarily to handle the Blue Eagle campaign and recently was called back to prepare for the new Code Eagle propaganda work.

Newpaper and trade publication correspondents recently protested to Gen. Johnson against his order instructing lieutenants to refrain from discussing NRA matters with the press. Inquiries were ordered referred to the publicity office of NRA. Formerly it had been possible for reporters to talk directly with specialists in charge of various NRA activities in order to gain first-hand information.

Gandhi Tells Followers, To Stump in Elections

Patna, India, April 7 (AP).—The Mahatma Gandhi today told his followers to leave the campaign of civil disobedience and passive resistance to him and to go out and electioneer for the forthcoming legislative assembly elections.

Gandhi will support the revived Swaraj or independence party for the elections, which will be held in November.

Italy Gets 14 New Senators.

Rome, April 7 (AP).—King Victor Emmanuel, acting upon the recommendation of Premier Mussolini, named 14 new senators today from the ranks of Italy's notables.

WASHINGTON'S FINE MEN'S WEAR STORE

HOSIERY BY Phoenix

LONG-MILEAGE heels and toes aren't the only important features of Phoenix Hose . . . for PHOENIX also sets the pace when it comes to STYLE . . . A famous stylist is constantly at work designing the Phoenix patterns. The new Spring styles are really smart. See them tomorrow.

35c TO $1

PHOENIX EV-R-UP GARTERLESS HOSE
Pictured above at right . . . LASTEX holds 'em up
50c to $1

Charge Accounts Invited
Pay in 30 days, or use our Extended Payment Plan . . . 4 months to pay, no interest charges, no down payment.

RALEIGH HABERDASHER
1310 F STREET

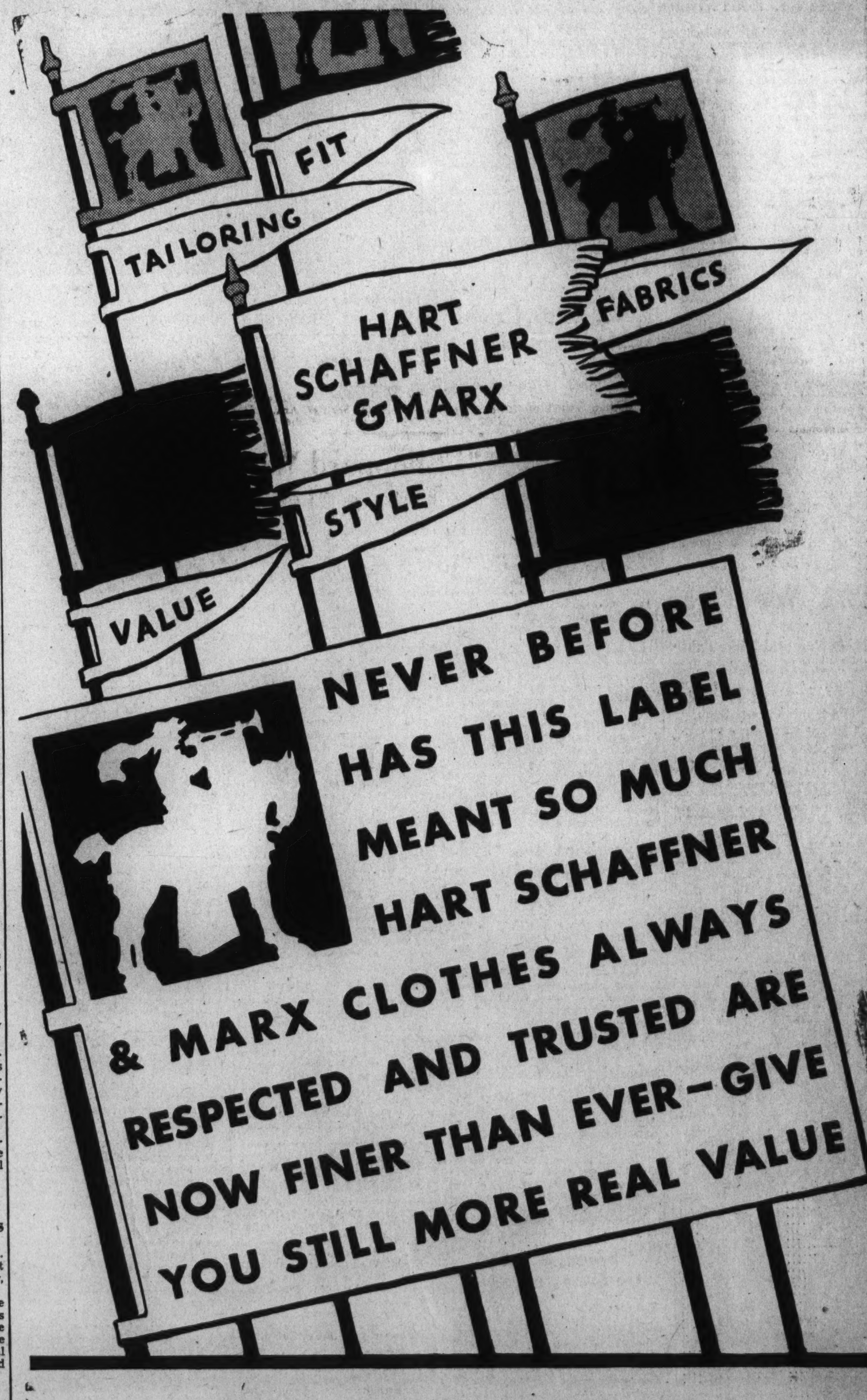

JOIN THE PARADE TO
• WASHINGTON'S FINEST MEN'S WEAR STORE •
RALEIGH HABERDASHER
1310 F STREET

Artistic Swiss Wood Carvings On Show Here

Rare Works Completed by Peasant Artists to Be at Hecht's.

Fashioned by the skillful hands of thousands of peasant artists in 200 tiny, remote Swiss villages, examples of 67 products of Old World shops and factories will be placed on exhibition here tomorrow under the direction of the Home Industries of Switzerland.

The enterprise, Louis Bonyhard, general manager of the Home Industries, of Switzerland, said yesterday is non-commercial, and in the nature of a friendly gesture by his native land. Its purpose is to acquaint Americans with the little known work of those Swiss whose vocations and abilities have been inherited for generations—those peasants who have followed the professions of their medieval ancestors, and for hundreds of years taken up the work where their fathers stopped.

A reception, at which Dr. Marc Peter, the minister of Switzerland, will be host, will open the exhibit, which will be on the seventh floor of Hecht's department store tomorrow at 2:30 p. m. The reception will be on the fifth floor. Vice President and Mrs. Garner, members of the Cabinet and Diplomatic Corps and senators and representatives have been invited to the reception, which will be private, with the exhibiton being open for the public on Tuesday. It will continue through Saturday, during business hours of the store.

Dr. Peters and Commissioner Hazen will speak at the reception. M. Bonyhard, who spent months traveling to little communities hidden high in the Alps collecting the articles for the exhibition, will explain his work and the methods used by the peasants in the manufacture of the rarities.

A miniature village, carved of wood and painted with a secretly compounded vegetable dye, is one of the high lights of the exhibition. It is the work of Herr Hans Huggler, famed throughout Europe for his art of transmitting beauty to wood.

Each character in the village has been reproduced in wood—soldier and drunkard, priest and belle. There are 100 characters in the set. together with chalets, streets, alleyways and a servant girl bearing a pail of milk.

Other prominent exhibits include fine ivory carving, Swiss linen and pottery.

Swiss Carver's Puppet Village on Display Here

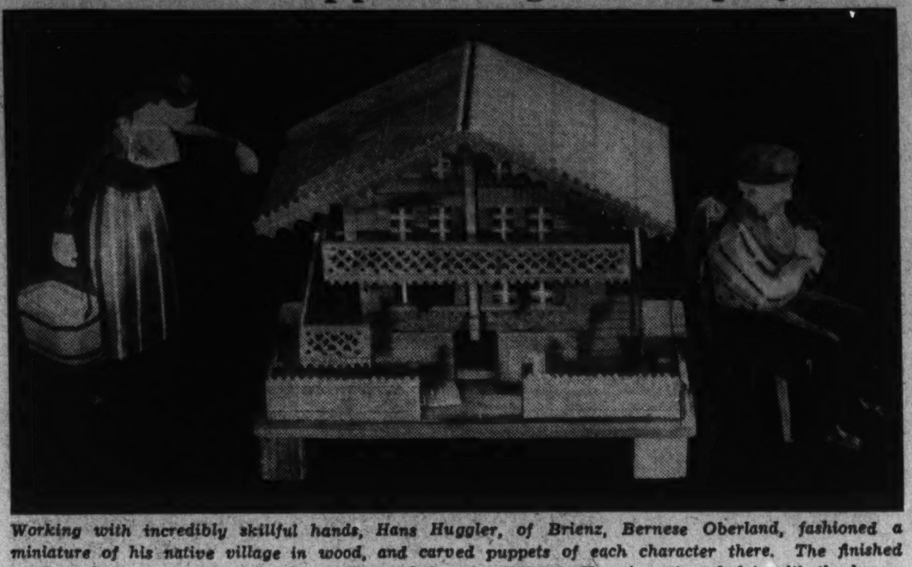

Working with incredibly skillful hands, Hans Huggler, of Brienz, Bernese Oberland, fashioned a miniature of his native village in wood, and carved puppets of each character there. The finished work is here as part of the Swiss Home Industries Village. Here is a tiny chalet, with the homesteader and his wife nearby.

The priest, the accordionist and the burgher stand in wooden images above, just as Herr Huggler fashioned them. In real life these characters exist in Switzerland.

Ban on News In NRA Is Hit By Reporters

Cite Offer of Copy Direct to Editors by Aid of Gen. Johnson.

Representatives of trade journals have protested to NRA officials that at the time Gen. Hugh S. Johnson was instructing his lieutenants to refuse to discuss Recovery Administration matters with the press, Charles F. Horner, his special assistant, was writing direct to editors of business publications, offering them material for publication.

Mr. Horner advised the editors that much that was being written about NRA was based on conjecture or misunderstanding, and asked them to indicate what material they would like NRA to submit direct.

Paul Wooton, chairman of the Business Paper Correspondents Committee, already has taken the matter up with Mr. Horner and asked him to meet with the committee Tuesday. Pending that discussion, the correspondents have refrained from making written protest to Gen. Johnson. Mr. Horner already has expressed regret at implications in his letters regarding the work of Washington trade paper correspondents.

"Much that has been written and said about NRA has been based upon conjecture or misunderstanding," Mr. Horner said in his letter to trade paper editors. "Some utterances are prompted by prejudice. On the other hand, certain well-meaning and patriotic people sincerely have made claims that are extravagant and are based upon unsound reasoning.

"We believe that your subscribers will be greatly interested in forthcoming developments as well as in authentic information of results already achieved.

"This office will be glad, therefore, if you like, to send you quite regularly material which might be of value to you in preparing copy.

"Will you not favor us with a brief letter indicating the character of material best adapted to your editorial requirements?"

Mr. Horner is a former Chautauqua and lecture manager and a veteran of the war-time Liberty loan drive organization. He was brought into NRA last summer temporarily to handle the Blue Eagle campaign and recently was called back to prepare for the new Code Eagle propaganda work.

Newpaper and trade publication correspondents recently protested to Gen. Johnson against his order instructing lieutenants to refrain from discussing NRA matters with the press. Inquiries were ordered referred to the publicity office of NRA. Formerly it had been possible for reporters to talk directly with specialists in charge of various NRA activities in order to gain first-hand information.

Gandhi Tells Followers To Stump in Elections

Patna, India, April 7 (AP).—The Mahatma Gandhi today told his followers to leave the campaign of civil disobedience and passive resistance to him and to go out and electioneer for the forthcoming legislative assembly elections.

Gandhi will support the revived Swaraj or independence party for the elections, which will be held in November.

Italy Gets 14 New Senators.

Rome, April 7 (AP).—King Victor Emmanuel, acting upon the recommendation of Premier Mussolini, named 14 new senators today from the ranks of Italy's notables.

WASHINGTON'S FINE MEN'S WEAR STORE

HOSIERY BY Phoenix

PHOENIX

LONG-MILEAGE heels and toes aren't the only important features of Phoenix Hose . . . for PHOENIX also sets the pace when it comes to STYLE . . . A famous stylist is constantly at work designing the Phoenix patterns. The new Spring styles are really smart. See them tomorrow.

35c TO $1

PHOENIX EV-R-UP GARTERLESS HOSE
Pictured above at right . . . LASTEX holds 'em up
50c to $1

Charge Accounts Invited
Pay in 30 days, or use our Extended Payment Plan . . . 4 months to pay, no interest charges, no down payment.

RALEIGH HABERDASHER
1310 F STREET

Road Appeals Decision In Stock Transfer Test

Kansas City, April 7 (AP).—The Kansas City Southern Railroad today appealed from a Federal court ruling that Albert P. Evarts, New York broker, was entitled to the transfer and enfranchisement of 2,000 shares of the railroad stock, part of a block that came to him as a partner in the firm of Paine, Webber & Co., which holds 104,500 shares.

Evart's case is a test to establish the voting rights of the 104,500 shares, a fifth of the voting stock of the road.

Farm to Be Haven For 100 Families

Each Will Till 2 Acres on Florida Homestead.

Tampa, Fla., April 7 (AP).—One hundred families desiring to make their living from the soil will be given the chance in a model farming community to be founded here by the Federal Subsistence Homestead Corporation.

Surveys for the setlement, which will cost about $250,000, have been completed by M. R. Porter, Southern supervisor of the corporation, and C. L. Hartman, of the headquarters in Washington.

The plan is to allot 2 acres and a modest house to each family at low rental. In return, the settlers will be required to produce vegetables, fruits and poultry for their own needs and perform general farm work for the community.

Eskimos Turning Cannibal, Report

Disappearance of Caribou Is Given Blame.

Halifax, N. S., April 7 (AP).—Because caribou are disappearing, Indians and Eskimos in the Northland are dying and there are a great many cases of actual cannibalism, according to the Rev. W. G. Walton, who arrived today from Toronto.

Known across Canada as "Reindeer Walton," the minister was for 32 years sole missionary and medical worker in the Uncava district, east of Hudson Bay. He won his sobriquet because after appealing 12 years he succeeded in influencing the Canadian government in a plan to populate the North country with reindeer.

Mr. Walton will embark on the liner Ascania Sunday night for England.

Kaiser's Son Trains For Reich Air Derby

Berlin, April 7 (AP).—Prince Louis Ferdinand, grandson of the former Kaiser, interrupted his work as an American automobile company representative today to start training for June's around-Germany air races.

"I hold an American pilot's license," the former Detroit resident explained. "I want to put what I learned to practical use in a competitive meet."

Junior Rockefellers in Naples.

Naples, April 7 (AP).—Mr. and Mrs. John D. Rockefeller, jr., arrived today on the S. S. Rex from the United States. They are to sail tonight aboard the S. S. Roma for Taormina.

Woodring Hit For "Defeating PWA Air Aid"

Collins Flays Bid Charge as Detrimental to Army Corps Efficiency.

"Untimely interference" by Harry H. Woodring, Assistant Secretary of War, has wholly defeated the primary purpose of the Public Works Administration in allotting $7,500,000 to the War Department for the procurement of airplanes, Representative Ross A. Collins (Democrat), Mississippi, said in a statement in the Congressional Record yesterday. Collins, militant critic of many Army policies, is chairman of the House Military Appropriations subcommittee.

Collins defended the practice of procuring airplanes through negotiation rather than through competitive bidding and declared Woodring's insistence on competitive bidding has subjected the Army to criticism, whereas the Navy has obtained planes through negotiation without any criticism.

Collins' subcommittee in a preliminary report recently absolved Woodring of all blame in the matter.

"Whether the Assistant Secretary of War changed specifications or specifications were changed, as they were, by some other person or persons at his direction is about as important as the difference between twiddle-dee and tweedle-dum," Collins said.

"The fact remains that, because of Mr. Woodring's untimely interference, the military service stands before the public condemned for trying to do exactly what our other defense arm has done and is doing, and, without a word of criticism, and I wish to go on record as condemning his action in no uncertain terms."

Collins said that competition in airplane procurement is "unworkable, impracticable, and not in the public interest."

"Airplanes have not been developed to a point to which rigid, standard specifications may be applied," Collins said. "Changes are constantly being brought forward looking to the production of a modern airplane. The introduction of such changes would not be practicable under a competitive contract for new models. Therefore, under such a contract, the design of the plane would be obsolete when the contract was executed."

Collins said he believed that negotiations should be confined to planes and engines and should exclude aeronautical accessories not strictly of a proprietary character.

Russia, Norway Win Coal Fields

Sweden, Holland Cede Spitsbergen Deposit.

Advent Bay, Spitsbergen, April 7. Russia and Norway are undisputed masters of the whole Spitsbergen visible coal supply.

Sweden has just parted with her coal fields on Braganza Bay to Norway for $250,000, the Dutch having sold their fields at Green Harbor to the Soviets some months ago.

The Swedish property had always been more or less a white elephant. Situated at the extreme end of Bell Sound, its approach even in summer was constantly blocked by drift ice. Its lonely occupants, far from other settlements, had radio communication with Boden, in northern Sweden.

12 in Family Play Fiddles Chopped Out of Barn Door

Cresson, Pa., April 7 (AP).—All 12 members of the Stock family are fiddlers—good ones, too—but there never is any worry about having fiddles enough to go around.

Papa M. J. Stock makes the family supply from an old barn door.

He's just completed another 15—three of them spares—and now he, Mama Stock and the ten younger Stocks are fiddling together again.

Says Papa Stock:

"We play so much our old fiddles were about worn out, so I just went out and chopped off another piece of the old barn door. It's fine wood—just as good as that in store-bought violins—and our instruments have tones that can't be beaten."

The oldest of the Stock children is 23 and the youngest only slightly bigger than her violin.

Pecora Studies Offer to Head Thayer Probe

Wall Street's Inquisitor Promises to Give His Decision Today.

Albany, N. Y., April 7 (U.P.).—Proposed legislative investigations into the political activities of New York public utilities appeared likely tonight to touch off a new taxpayers' drive for reduced gas and electric rates.

Meantime the Judiciary Committee of the State Senate, authorized to inquire into implications linking Senator W. T. Thayer with the Associated Gas & Electric Co., hoped that Ferdinand Pecora, fiery Wall street inquisitor, would act as its counsel.

A broad investigation of the political operations of all utilities, outgrowth of letters purporting to show that Thayer sought "expenses" from the power company for an election campaign in Chateaugay, N. Y., his home, appeared assured.

Resolutions providing the inquiry by a joint legislative committee, pending in both Houses of the State Legislature, are expected to be acted upon next week.

Two separate inquiries, coming in the midst of Gov. Herbert H. Lehman's drive for reduced rates, have added fire to the already disturbed utilities issue, which undoubtedly will become the major factor in the ensuing gubernatorial campaign.

The judiciary committee, after rejecting a plea of the Governor and Attorney General John J. Bennett, jr., that scope of the Thayer inquiry, now limited to the alleged letters, be widened, marked time awaiting Pecora's acceptance or rejection of its offer.

With the Thayer case to open Monday afternoon, a delay appeared imminent unless Pecora accepts the post.

Pecora, from his New York City office, said he would reach his decision tomorrow and that "I would consider it a call to public service of deep interest to the people of the State."

Miss S. Baker to Speak.

Miss Sibyl Baker, supervisor of playgrounds, will be the guest speaker at the regular monthly meeting of the Barry Farms Citizens Association Tuesday at 8:15 p. m. at Hoffman's Playhouse. A musical program, under the direction of Mrs. Florence Matthews, of the Barry Farm Municipal Playground, will be given.

2 Bills Signed By Roosevelt Aboard Yacht

Cattle Commodity Act and Appropriations Are Made Laws.

Continued from Page 1.

der such circumstances as Mr. Roosevelt today.

Meanwhile, members of the court of inquiry who, Monday, will pass judgment on the Presidential fishing, tonight saw in a message from the Nourmahal an effort on the part of Mr. Roosevelt to draw crawfish—if not a red herring—across the track of the investigation.

From Vincent Astor, the President's host, came an exuberant wireless to the effect they had captured "the grandfather of all crawfish" off Anguila Island to add to the yacht's aquarium. But whether this sideline activity will be allowed to count in determining the truth or "gross libel" of Elliott Roosevelt's disparagement of his father's fishing, remained in doubt.

May Indicate Defense.

The fact that President Roosevelt and other guests of Astor are collecting unusual sea specimens, which may be brought forward Monday as evidence in defense of the President's skill at fishing, was disclosed in the Astor message, which read:

"Anchored off Anguila Island, where we found innumerable fish of all varieties, including the grandfather of all crawfish now in tank. This is grand spot and our aquarium grows. The President had swimming party in morning at extra fine beach. Please send plane with mail and papers. Our anchorage latitude 23.31, longitude, 7934."

This is at the southern tip of the Bahamas, some 50 miles off the northern coast of Cuba.

Father-Son Meeting Will Be Held Thursday

The annual father and son celebration will be held by the Men's Club of St. Stephen and the Incarnation Episcopal Church Thursday at 8 p. m. in the parish house, Sixteenth and Newton streets northwest.

Members of the Washington baseball club, led by Manager Joe Cronin, have been invited. Several athletic events are scheduled.

Ernest R. Kroeger, 71, Noted Organist, Dies

St. Louis, April 7 (AP).—Ernest R. Kroeger, 71, nationally prominent organist, pianist and music teacher, died here today.

He was a former president of the National and State Music Teachers Associations, and a founder of the American Guild of Organists. He conducted music courses several summers at Cornell University and the University of California.

Laura Ingalls in Brazil.

Recife (Pernambuco), Brazil, April 7 (AP).—Laura Ingalls, American airwoman, arrived at Macelo Alagoas tonight after a seven-hour flight from Caravellas. She expected to continue tomorrow on her return flight to the United States.

MAN WOULD LIKE ROOM AND MEALS
over the week-ends on farm close to District. Please give rates and particulars. Box 65, The Washington Post.

JOIN THE PARADE TO
WASHINGTON'S FINEST MEN'S WEAR STORE
RALEIGH HABERDASHER
1310 F STREET

Ickes Claims Ethics Charge Denials Made

Purported Retractions of 2 Chicago Attorneys Made in Estate, Published.

Chicago, April 7 (AP).—Counsel for Harold L. Ickes, Secretary of the Interior, made public today purported retractions by two Chicago attorneys of their charges of unethical conduct against the Cabinet member—charges that Ickes has made the basis of disbarment proceedings against his accusers.

Both C. W. Larsen and Lucius J. M. Malmin have made categorical denial of any intent to blackmail the Interior Secretary as a means to get Federal jobs for themselves.

Malmin, a former Federal judge in the Virgin Islands, who Ickes said wanted to become the Island Governor, termed the charges "flimsy" and asked further particulars.

Larsen shoved his answer to the Chicago Bar Association's disbarment citation under its office door Friday night, denying any blackmail plot and imputing to Ickes an attempt to "camouflage the real issue." He suggested the disbarment hearing be opened to the public.

Denies Washington Visit.

Further, Larsen asserted Malmin did not represent him in alleged visits to Secretary Ickes and to Marvin McIntyre, White House secretary, on which calls Ickes alleges Malmin offered that he and Larsen would "forget" any charges against Ickes if the Federal appointments were forthcoming.

Ickes, as a practicing attorney in 1928, administered an estate and Larsen alleged its value had dwindled from $19,000 to $8,000 under Icke's care. Larsen represents two heirs.

Secretary Ickes' personal counsel, Frederick Z. Marx, today displayed two statements he said were made to agents of the Department of Justice last September by the two Chicago attorneys.

The purported retraction by Malmin was a note on ruled stationery in indelible pencil, witnessed September 16 by Louis Loebl and Earl M. Black, of the Justice Department. In it, Malmin suggested a conference with Larsen "at which time I desire to be present with the intent of urging Mr. Larsen to proceed no further in this matter, it being understood that from this moment on I have severed all connection with and have no interest in the matter, suggesting at the same time to Mr. Larsen that if he proceeds further he alienates my friendship and that he proceeds at his personal peril."

Makes Public Note.

Marx also made public a note purported to be signed by Larsen and witnessed September 20 by Malmin and John F. Lax. It read, in part:

"I have concluded that I was misled as to certain material facts and that other material facts were withheld from me by my clients, who are the heirs mentioned in the Saunders estate in the probate court of Cook County, Ill.

"I declare upon my honor and pledge my professional word to refrain from presenting certain contemplated charges to the Chicago Bar Association involving the attorney (Secretary Ickes) for the adtate."
ministration of said Saunders es-

The Weather

Today Sun and Tide Table.

(Furnished by United States Department of Commerce, Coast and Geodetic Survey.)

			AM.	PM.
Sun rises	5:43	High tide	2:46	3:30
Sun sets	6:37	Low tide	9:30	10:11

Weather Conditions.

U. S. Dept. of Agri., Weather Bureau.
Washington, Saturday, April 7—8 p. m.

Forecast for the District of Columbia—Fair Sunday and Monday, somewhat warmer Sunday; gentle variable winds shifting to southerly Sunday night or Monday.

For Maryland—Fair Sunday and Monday; warmer in west and central portions Sunday.

For Virginia—Fair Sunday and Monday; somewhat warmer in extreme southeast portion Sunday.

Conditions.

Pressure remains low over the Hudson Bay region, Chesterfield Inlet, 29.46 inches. Another disturbance is central over Manitoba, Le Pas, 29.56 inches. Pressure is high from the Southern Rocky Mountain region and the upper Mississippi Valley eastward to the Atlantic Coast, Indianapolis, Ind., 30.14 inches. Rain has occurred in the West Gulf States, the Ohio Valley, the North Atlantic and Middle Atlantic States. The temperature has risen in the Rocky Mountain region, the Plains States, the upper and middle Mississippi Valley and has fallen in the Appalachian region.

Local Weather Report.

Temperature—Midnight, 51; 2 a. m., 50; 4 a. m., 49; 6 a. m., 48; 8 a. m., 50; 10 a. m., 52; 12 noon, 52; 2 p. m., 56; 4 p. m., 61; 6 p. m., 62; 8 p. m., 60; 10 p. m., 54. Highest, 63; lowest, 47.

Relative humidity—8 a. m., 80; 2 p. m., 75; 8 p. m., 59. Rainfall (8 p. m. to 8 p. m.), .05 inch. Hours of sunshine, 3.25. Per cent of possible sunshine, 25.

Departures From Normal.

Accumulated deficiency of temperature since January 1, 1934, 110 degrees.

Excess of temperature since April 1, 1934, 53 degrees.

Accumulated deficiency of precipitation since January 1, 1934, 1.64 inches.

Deficiency of precipitation since April 1, 1934, .54 inch.

Temperatures and Precipitation.

Temperatures and precipitation for 24 hours ended 8 p. m. Saturday:

	Highest Sat.	Lowest Fri. night.	Sat. 8 p.m.	Rainfall.
Washington, D. C.	63	47	60	....
Asheville, N. C.	72	56	62	0.04
Atlanta, Ga.	76	62	70	....
Atlantic City, N. J.	54	44	50	0.22
Baltimore, Md.	62	48	58	0.06
Birmingham, Ala.	78	64	70	....
Bismarck, N. Dak.	70	32	64	....
Boston, Mass.	48	34	44	0.01
Buffalo, N. Y.	46	36	34	....
Chicago, Ill.	62	40	48	....
Cincinnati, Ohio	62	46	58	0.26
Cheyenne, Wyo.	60	32	56	....
Cleveland, Ohio	52	34	52	....
Davenport, Iowa	64	38	60	....
Denver, Colo.	66	36	62	....
Des Moines, Iowa	64	32	60	....
Detroit, Mich.	60	34	52	....
Duluth, Minn.	56	34	44	....
El Paso, Tex.	72	52	68	....
Galveston, Tex.	72	66	70	0.05
Helena, Mont.	70	42	70	....
Indianapolis, Ind.	60	40	58	....
Jacksonville, Fla.	88	66	76	....
Kansas City, Mo.	66	38	60	....
Little Rock, Ark.	64	54	62	....
Los Angeles, Calif.	84	58	70	....
Louisville, Ky.	64	48	58	0.48
Marquette, Mich.	44	38	38	....
Memphis, Tenn.	62	54	60	0.02
Miami, Fla.	78	72	72	0.01
Minneapolis, Minn.	60	42	58	....
Mobile, Ala.	80	66	74	0.28
New Orleans, La.	82	66	76	0.02
New York, N. Y.	50	40	48	0.36
North Platte, Nebr.	70	32	66	....
Omaha, Nebr.	70	40	66	....
Philadelphia, Pa.	58	44	56	0.42
Phoenix, Ariz.	88	84	84	....
Pittsburgh, Pa.	58	40	52	0.16
Portland, Me.	46	38	40	0.01
Portland, Oreg.	78	52	78	....
Salt Lake City, Utah	72	44	72	....
St. Louis, Mo.	58	46	58	....
San Antonio, Tex.	88	60	80	0.10
San Diego, Calif.	70	54	68	....
San Francisco, Calif.	68	50	60	....
Santa Fe, N. Mex.	58	28	56	....
Savannah, Ga.	88	60	74	....
Seattle, Wash.	70	46	70	....
Springfield, Ill.	62	42	60	....
Tampa, Fla.	84	64	72	....
Vicksburg, Miss.	68	60	64	....

City Tots Get Taste of Farm Life—and Like It

These city children like farm life, they say, after their first taste of weekly fresh-air treatment on the 240-acre farm of the Central Union Mission in nearby Maryland. All they need is a team of horses to start the spring work.

And milk—it looks like there's lots of it. These boys apparently have had their share. They are hoping to spend the entire summer on the farm while the city swelters.

Central Union Mission Seeks $15,000 for Permanent Camp.

Away from the city's streets, youngsters of the Children's Emergency Home conducted by the Central Union Mission are enjoying weekly fresh-air treatment on the mission's 240-acre farm in nearby Maryland. They are enthusiastic rooters for the mission's campaign to raise $15,000 to build a permanent summer camp for underprivileged children on this ideal country site near Olney, Md.

Each week, when weather permits, Supt. and Mrs. John S. Bennett send out a group of youngsters to spend the day on the farm. They take turns riding on the farm machinery and the backs of the two patient old farm horses. If the mission campaign is successful these youngsters and many others from broken homes in the city will spend the whole of future summers romping over the farm.

The mission campaign leaders will receive their first report on results tomorrow noon at the Y. W. C. A. They are confident of raising the whole amount needed for the health camp by April 16.

Road Work Urged In Kensington Area

Eight-Point Improvement Program Proposed.

An eight-point road improvement program for Kensington and vicinity was recommended yesterday by the committee on roads, streets and bridges of the Kensington Chamber of Commerce following a conference with State and county officials.

The improvements recommended include elimination of unsightly dumps, widening and straightening Connecticut avenue from Chevy Chase Lake through the town of Kensington, widening and straightening Kensington-Forest Glen road, elimination of the grade crossing of the Baltimore & Ohio Railroad in Kensington, construction of guard rails along the Kensington-Garrett Park road, extension of Jones Mill road to Capitol View, construction of a park drive from Rock Creek Park north into Kensington, and construction of a lodge for Boy and Girl Scouts.

Harry B. Shaw, county engineer for Montgomery County, and Irving C. Root, chief engineer of the Maryland-National Capital Park and Planning Commission, represented the State and county at the meeting. A conference with officials of the State roads commission will be sought next week.

Waynesboro Moose Pick Franklin as Dictator

Waynesboro, Va., April 7 (Spl.). Humes J. Franklin, justice of the peace in South River district, has been selected dictator of the Waynesboro Moose Lodge for the coming year.

Other officers are E. L. Reid, vice dictator; Paul T. Shoemaker, prelate; G. M. Birkhead, treasurer; R. S. Moyer, sergeant at arms; H. B. Lavender, inner guard; B. W. Herron, outer guard, and W. L. Radford, secretary.

Splashing Molten Zinc Costs Employe an Eye

Waynesboro, Va., April 7 (Spl.). Otis Campbell, an employe of the Matthews Curtis Co., here, lost an eye in an accident at the plant when hot zinc which he was pouring splashed into his face. The other eye was affected but may be saved.

This is the first serious injury to an employe in a local industry this year.

CWA Spends $81,000 On Hanover Projects

Hanover Court House, Va., April 7 (Spl.).—Hanover County's CWA spent $72,000 on labor and $9,000 on materials under W. G. Ancell and W. S. Meredith, administrators, officials reveal.

They pointed out that Hanover received more than $35,000 in excess of its quota, due to the Cold Harbor Park development.

Rail Car Repairing Loan Papers Signed

Secretary Ickes, the public works administrator, yesterday signed a contract with the Interstate Railroad Co. permitting withdrawals from the Treasury against a recently made loan of $250,000 for rebuilding 500 coal cars at the road's shop at Andover, Va., the Associated Press reports.

Johnson Issues 'Crack-Down' Orders on All Code Violators

Continued from Page 1.

ance, must be brought swiftly and surely before the enforcement agencies of the Government."

Johnson instructed the directors to make reasonable efforts to adjust complaints of nonflagrant violations and to insure that code authorities have done so in cases turned over to them.

"The courts must not be swamped with poor cases," he said.

In his letter to code authorities, Johnson said:

"In order to move forward on a wide front, we are looking for good cases in each trade and industry supported by facts on which we may begin litigation immediately.

"Up to this time relatively few cases of noncompliance supported by facts warranting court action have been brought to our attention. This has caused an uncertainty and widespread feeling that the Government is not backing up the code authorities. This may be the result of undue leniency or unduly extended adjustment efforts on the part of compliance agencies. This uncertainty must stop."

Code authorities are instructed to send in immediately facts concerning cases of noncompliance.

"By this method," Johnson said, "in ten days we hope to have in the hands of our litigation section a good case for court action in your trade or industry on which immediate action can be taken."

Direct Action Ordered.

After ten days the code authorities are instructed to send cases directly to State directors for transmission to district attorneys.

"This new procedure and this request for cases," Johnson emphasized, "does not mean that alleged violators are to be thrown into court on mere unsupported allegations; or that industry should cease its efforts to clean up its own compliance problems without resort to the Government.

"It does mean, however, that the time has passed to be lenient with the willful violator and that where industry's attempts at adjustment have failed, the willful noncomplier must be brought quickly and surely to justice through the proper channels. Government is ready, able and willing to back up industry in accomplishing this end."

Heretofore, Johnson explained in his letter, it has been necessary, in order to coordinate the Administration's litigation and to avoid the institution of weak or unfounded cases, to have all cases referred to Washington for recommendations before proceedings were started. Now, however, the field agencies of NRA and of the code authorities have had sufficient actual experience to justify simplification of the procedure.

Ford Stand Upheld.

The ruling of Comptroller General McCarl, upholding the President's order, apparently clinches the former contention of NRA officials that Government agencies should not buy from the Ford Motor Co. so long as that company refuses to be a party to the automobile code.

The Executive order and the McCarl ruling provide that bids submitted to the Government must be accompanied by certificates showing that the bidders are complying either with industrial codes, or in cases where there are no industrial codes, with the President's reemployment agreement.

Contracts, McCarl ruled, should be awarded on the basis of the lowest responsible bid "containing or accompanied by the required certificate." The ruling was made at the request of Postmaster General Farley, in connection with a bid for furnishing gasoline to the Postoffice Department. The bid was accompanied by a certificate of compliance.

Effect of Ruling.

The new McCarl ruling differs from his previous ruling concerning bids of the Ford Motor Co. His previous ruling held the Government should bear the burden of proof of code violations, but indicated that a concern operating under code conditions could do business with the Government without being actually a party to a code. The present ruling requires that a concern must be a party to a code before its bid even will be considered.

The Ford controversy arose over a proposal to buy trucks for the Civilian Conservation Corps. The new ruling is expected to involve the Army motorization program, held up two months ago pending investigation. It is understood that contracts in connection with this program are to be awarded soon. The Ford Motor Co. has bid on some of the equipment. Since the previous ruling, the Government has been doing business with Ford.

The Executive order went further than forbidding the Government purchase of equipment or material from concerns not parties to industrial codes. It also prohibited the purchase of equipment or material from such concerns for use of State or municipal projects financed in whole or in part by Government funds.

Chancellor High Alumni Choose Todd President

Chancellor, Va., April 7 (Spl.).—New officers elected by the Alumni Association of Chancellor High School yesterday, are: President, Jim Todd; vice president, Bernard Coe; and secretary-treasurer, Miss Bessie Byrd Dickinson. Performers from the Chancellorsville CCC camp contributed entertainment.

Tuskegee Club Plans Event.

The Washington Tuskegee Club will observe Founders' Day with exercises at 8 p. m. today at the Twelfth Street Branch of the Young Men's Christian Association. Judge James A. Cobb will talk on "Tuskegee's Contribution to the Citizenship of America."

Ruskin Club Health Chief Quits.

Luray, Va., April 7 (Spl.).—Dr. Virgil Hammer, health officer of the John Ruskin Club here, has resigned.

Orange Woman Is 95.

Orange, Va., April 7 (Spl.).—Mrs. Gillie F. Hatcher celebrated her ninety-fifth birthday at her home here today.

NEC to Set Up 200 Consumer Price Councils

Keezer Will Head Staff in New Plan to Check Rises.

Continued from Page 1.

bers are to serve on a voluntary basis, perform an effective service, the number will be increased as rapidly as possible. If not, they will be discontinued."

He designated the county councils as "local outposts" for the consumers' agencies now working with the NRA and the AAA. "The councils will serve as two-way channels for purely factual information on the operations of these administrations," declared Walker. "They will receive a series of bulletins and price reports from the consumers' division and will report to the division on local developments of particular interest to consumers."

It was admitted that the new organization will have no power to "crack down" in the consumers' defense, though it may intervene in the consumers' behalf in preparation of codes, or call the attention of the NRA Compliance Board, the Department of Justice or the Federal Trade Commission to code violations.

Johnson Made Concession.

Gen. Johnson recently called on all code authorities to nominate individuals to serve on the authorities as consumer advisers. This was regarded as a limited concession to the demand that consumers be given full representation on the authorities.

It is admitted even by those who voice this demand, however, that the field is so new that there are comparatively few qualified to serve in the consumers' interest.

"In undertaking the development of local consumer councils," said Walker, "the National Emergency Council realizes that it is traversing untried and difficult ground. But in its determination to see that the recovery program realizes its fullest potentialities in promoting the welfare of consumers, it has decided, on a showing that there is a reasonable prospect of success, to test the possibilities of local consumers groups to supplement the consumers' agencies in the recovery administrations at Washington."

Consul to Bring Insull Back Home

Continued from Page 1.

before the courts with what they called an iron-clad argument in favor of their right to appeal. They prepared an 11-page document based on the plea that Insull's detention is a violation of international law and, if the circumstances were reversed, the United States would not follow the procedure Turkey has taken with the American fugitive.

The consensus in reliable circles was that the white-haired man, who fled from his erstwhile haven in Greece three weeks ago into the arms of Turkish officials, has little chance of outmaneuvering Turkish authorities, who kept him under close guard in the hospital ward of a detention home.

The United States Embassy did not outline its next steps. It was believed, however, that the former Chicagoan would be taken into American custody on papers delivered through the embassy.

The S. S. Executive, an American boat, will sail from here next Tuesday. Another United States export line ship, the Excelsior, sails April 24.

Attaches at the embassy said they had heard nothing new regarding Washington's intentions as to an early extradition.

Doctors Puzzled As Mother Emits Weird Blue Light

Trieste, Italy, April 7 (AP).—Doctors from all parts of Italy came here today to see, and wonder at, a strange light emanating from the breast of Anna Monaro, a patient in the Pirano Hospital.

Doctor Sambro, head of the institution, ordered the isolation of the woman for a careful examination. He said hospital authorities already had excluded the possibility of a hoax, since they thoroughly searched her bed to forestall an attempt to hide a flashlight there.

Authorities experimented with various electric lights and found none which produced the peculiar blue glow visible on the patient's breast while she slept.

Signora Monaro herself had remained in ignorance regarding the tremendous stir created throughout Italy by the phenomenon. When a daughter told her about it today she said her sleep had been disturbed recently.

The patient asserted also that she had awakened several times, thinking the light was on.

Four doctors and two government officials, who were among those watching the patient Friday night, corroborated nurses' statements that the light, like an electric flash, glowed for about three seconds and disappeared.

Probe of Utility Lobby Asked in West Virginia

Charles Town, W. Va., April 7 (Spl.).—The Federal Trade Commission has been requested by Delegate Rush D. Holt (Democrat), Lewis, to conduct an investigation of "the activities of the power companies" at the recent session of the Legislature. The request was filed with Robert E. Healy, chief counsel for the commission.

"It is known," Holt informed Healey, "that the power interests have maintained a very strong hold on certain members of the State Senate. I have published the list of State Senators who are retained by utilities but feel that there is much yet to be uncovered."

Ready readers watch Post Classified Ads for new propositions every morning. Put your message before them and get results the same day. Just phone National 4205.

New Deal a Mistake, Nation To Regret It, Glass Declares

Continued from Page 1.

anybody else," he said in an interview yesterday. "This implies no lack of respect for the office. On the contrary, it is more important to tell the truth to the President than to anybody else because so few people do it."

Fights Experimentalism Of the Brain Trust.

An analysis of Senator Glass's votes since the beginning of this Administration indicates that his battle has been carried on not against the President, but against the Legislative experimentalism of the Brain Trust. Passionately devoted to the principles of the Democratic party, he has never yielded either to the pressure or the blandishments used by the White House throughout the past year to rush its Legislative program through the House and Senate.

In his memorable speech opposing the abandonment of the gold standard, he stated his position:

"I have not deserted anybody or any party in opposing the bill. I am simply consistently maintaining an attitude of earnest conviction on public questions, which is more important to me than the favor of party or potentate."

In this same speech he asserted that devotion to principles and to party pledges comes before personal loyalty to the temporary occupant of the White House. In the tensest silence he reminded the President that he had been elected on a platform which declared for a "sound currency to be preserved at all hazards." He recalled that when he made his famous campaign speech for sound money the first congratulatory and grateful telegram which he received came from Franklin D. Roosevelt.

Quietly, with overwhelming sadness, the senior Senator from Virginia spoke his defiance to the White House, to the Senate which had so often followed him unhesitatingly on financial questions, and even to the galleries that were clamoring for the passage of legislation which they did not understand:

"To me the suggestion that we may devalue the gold dollar 50 per cent means National repudiation. To me it means dishonor. In my conception, it is immoral."

Many See Him as Next Leader of His Party.

At the time, the prestige of the President was so great that many of his fellow members no doubt merely pitied Carter Glass as one who held obstinately to outmoded prejudices which had no place in this strange new world. But when the New Deal has been played to the last trick, Senator Glass is expected by many in Washington to stand out as the real leader not only of the Senate but of the Democratic party. Deeply versed in the fundamental principles on which the Government was founded and more experienced in Government and in the administration of Government than most of his fellow Senators, he was able to foresee more clearly than they the reaction which is sweeping the country against measures, however temporary, which he feels violate the fundamental tenets upon which this country was founded and successfully nurtured.

Carter Glass has an irrepressible sense of humor which sustains him and even his associates through many a bleak and discouraging moment. When Prof. Warren was testifying before the Banking and Currency Committee upon the intricacies of foreign exchange and the commodity dollar, his "book larnin'" got the better of him to such an extent that the Senatorial committee was left panting in his wake. When Senator Glass could stand it no longer, he whispered to his friend, Jimmie Byrnes, "Let's ask him about the Einstein theory."

"I don't know what he's talking about," gasped Jimmie, "and I bet not one person in a million would."

"No," replied Senator Glass, "and that one person isn't Warren."

One member of the Senate has been a comfort now and then to Carter Glass by his good practical sense and by his no less practical jokes, and that is Senator Gore, of Oklahoma. When the bill curtailing cotton production passed the Senate last week, it contained an amendment by Gore which authorized the Secretary of Agriculture "to enact such penal statute as may be necessary to carry out the powers vested in him." It was a manifest absurdity and put in as such by Gore to see how his learned brothers would react. But to his consternation the Senate in its ardor for the New Deal could not discern the difference between Gore's hoax and the bill's other provisions. Before Senator Gore could even explain his little jest, the amendment had been passed.

Not long ago Senator Glass received a solemn letter from a curious minded New Englander asking how many Jeffersonian Democrats were left in the Senate. Glass saw his chance to put one over on Gore. His reply as he read it to Gore stated: "There are two, but one is under suspicion."

He Tells How McAdoo Turned Tables on Him.

Often the joke is on Senator Glass, and nobody loves to tell these stories more, nor can any one tell them better, than the Senator himself, in his inimitable side-of-the-mouth Virginia drawl.

One morning he had been mercilessly baiting his fellow Democrats with some of the absurdities of their New Deal monetary problems. The question under consideration was the provision to finance loans to small industries which, in the Senator's word, "were being pushed to the wall by the NRA."

"Why don't you use some of that gold which the Government stole from the Federal Reserve Board?" Senator Glass asked.

"This money isn't payable in gold," replied Bob Wagner solemnly.

"Oh, Senator," countered Glass, with equal solemnity, "I wasn't suggestin' that we send citizens to jail. You know as well as I that any private person caught in possession of gold, transferring gold, &c., is liable for prison sentence."

Senator McAdoo could stand it no longer. He looked bitterly at his friend's bandaged leg.

"Carter," he said, severely, "you haven't got an infected foot. You've got the foot and mouth disease. I don't care a darn what happens to your foot, but I wish to goodness you'd cure your mouth."

Such comic interludes, frequent among the Senators when Glass is about, are only a much-needed relief from a feeling of tragedy and even doom. In his opinion, everything which this country has stood for, everything that has made the United States the happiest and freest place in which to live, was being ruthlessly discarded by a lot of young jackanapes called a Brain Trust who have read a book or two. Nobody can say "Brain Trust" and embody in the mere sound of those words as much contempt as Carter Glass. He has been heard to say:

"If there weren't so many people who depend on me, and by that I do not mean my family, I would rather have died than live to see the disgrace of this era. This isn't a democracy any more. It's mobocracy. Just look at the behavior of the House if you don't believe me.

"Even the Supreme Court has become a menace to the Nation, as is evidenced by its recent Minnesota decision. It is clearly stated in the Constitution that no State may pass a law invalidating the sancity of contracts. This was put into the Constitution in regard to the States because many of them were heavily in debt and it was feared that they might seek to repudiate these debts. Naturally such a provision for the Federal Government was not inserted because nobody ever dreamed the Federal Government would pursue such an irresponsible course.

Cites Honesty of British in Bond Case Ruling.

"If I had been one of the five justices who supported the Minnesota State law in regard to a moratorium on mortgages, I should feel myself rebuked by Justice Sutherland's powerful minority opinion, because it was nothing but an unanswerable plea for common honesty. Consider in contrast the integrity of the English courts as exemplified in the recent decision of the highest court in Great Britain in what is known as the Belgian bond case. I considered this decision so important a lesson for our Government leaders that I had it read into the Congressional Record on February 8.

"The question before the court was the value of a Belgian bond for £100 sterling, payable, as are our Government bonds, 'in gold coin of or equal to the standard weight and fineness existing at the date of issue.' The court decided that 'the gold clause, with its reference to gold coin of a defined standard of weight and fineness, was a clause which dealt not with the method in which a debt of fixed, unvarying amount was to be discharged but with the fixing of the amount of the debt to be discharged.'

"If our courts have the courage and the honesty to construe the gold clause on our bonds in the same way, this crowd of Brain Trusters and New Dealers will wish they had never been born when many of our debtor class discover that they owe almost twice as many dollars as they did before."

But mention of the Blue Eagle arouses the Senator's profoundest depths of anger and contempt, expressed in his own home-made semiprofane expletives.

"Dad bum it," he exclaims, "I told Gen. Johnson his 'Blue Eagle' was a bird of prey, and that I'd like to have him come down to Virginia and license the publication of my two newspapers, as authorized by his act. I won't fly the Blue Eagle, I told him, and I'd like to see him make me do it."

The intrepid general never attempted to nor did anybody else. Instead, the general became what for him would be called mollifying. He assured the Senator that it was not his business to determine the constitutionality of the recovery act but to administer it.

"The President," he said to Senator Glass, "has asked me to try to enforce it and like a good soldier I am bound to obey."

Johnson Draws Rebuke For Promising Immunity.

He even assured the Senator that his papers would not be disturbed and they never were, for which anybody who knows Senator Glass will not blame him. But this by no means freed the NRA from the Senator's constant and bitter excoriation as an unconstitutional invasion of individual liberty.

"They had just as much right under the act to license a newspaper as any other private property," he said.

Much as the monetary and social theories of the New Deal have outraged Senator Glass, his bitterest criticism is often directed at his fellow Senators who, he feels, should have stood firm against such un-American ideas. He is convinced that the Presidential veto of the independent offices appropriations would have been sustained last week if it had not offered many Congressmen an opportunity "to vote an extra thousand dollars into their pockets." On the floor of the Senate he frankly asked these Congressmen whether "they did not masquerade behind the veterans in order to get their own salaries increased 5 or 10 per cent."

"Separate these two questions," he added, "and I venture to express the belief that the President would not have a great deal of trouble in having his veto message sustained."

Nevertheless Senator Glass seems convinced that the veto would have been sustained if the President had not made so many concessions that were in contravention of his economy measure.

This, maintains Senator Glass, so angered some Senators that they simply refused to follow the President in this, his finest and most courageous act.

The stand which Carter Glass has taken toward the Administration and toward the President, as well as his whole character, can be felt in the simple but magnificent paragraph with which he ended his speech to sustain the veto.

"I shall vote to sustain the President, not only because he is the President—for God knows I have differed with him enough to make that clear—but I am going to vote to sustain his veto because I believe it is right."

Inflation Bloc In House Seeks To Force Vote

Frazier - Lemke Bill Claims 11 Votes Needed for Ballot.

Continued from Page 1.

situation Germany found herself in after the war.

"There are $8,500,000,000 of farm mortgages, and that much again of chattel mortgages. All of that would be potential basis for greenbacks under this bill.

"And in the end we would have to go very much further, to satisfy holders of notes on industries, railroads, apartment houses, and the like. Why there are $5,000,000,000 in apartment house mortgages alone that could be covered in future legislation."

But Representative Lemke, who passed much of yesterday in conference with representatives of farm organizations, would not grant the bill permits "unlimited inflation."

"I like the term 'expansion' better," he said. "This bill is limited by a provision restricting per capita circulation to $75. It would involve setting up of a revolving fund of not more than $2,000,000,000 or $3,000,000,000.

"If all the farm indebtedness were refinanced, the farmers would have to pay just $6,149,500,000 less interest in 47 years, and at the same time the Government would make a net profit of $6,345,000,000 and to that extent lessen our Federal tax burden."

The North Dakotan is aggrieved because the Administration has not followed up its gold revaluation program with legislation putting new money in circulation. As a result, he argued, there has been a contraction instead of an expansion of currency.

Fat Women!

How would you like to lose 15 pounds of fat in a month and at the same time increase your energy and improve your health?

How would you like to lose your double chin and your too prominent hips and at the same time make your skin so clean and clear that it will compel admiration?

How would you like to get your weight down to normal and at the same time develop that urge for activity that makes work a pleasure and also gain in ambition and keenness of mind.?

Get on the scales today and see how much you weigh—then get a bottle of Kruschen Salts which will last you for 4 weeks and costs but a trifle. Take one half teaspoonful in a glass of hot water before breakfast every morning—cut down on pastry and fatty meats—go light on potatoes, butter, cream and sugar—and when you have finished the contents of this first bottle weigh yourself again.

Now you will know the pleasant way to lose unsightly fat and you'll also know that the 6 salts of Kruschen have presented you with glorious health.

To take off fat harmlessly and SAFELY, take Kruschen every morning—don't worry—it's the SAFE way to reduce.

But be sure for your health's sake that you ask for and get Kruschen Salts. Get them at any drug store in the world and if the results one bottle bring do not delight you—do not joyfully satisfy you—why money back.

NRA WE DO OUR PART

The BANK for the INDIVIDUAL

The Morris Plan Bank offers the INDIVIDUAL the facilities of a SAVINGS BANK with the added feature of offering a plan to make loans on a practical basis, which enables the borrower to liquidate his obligation by means of weekly, semi-monthly or monthly deposits.

Amt. of Note	Monthly Deposit For 12 Months
$120	$10
$180	$15
$240	$20
$300	$25
$360	$30
$540	$45
$1,200	$100
$6,000	$500

It is not necessary to have had an account at this Bank in order to borrow.

Loans are passed within a day or two after filing application—with few exceptions.

MORRIS PLAN notes are usually made for 1 year, though they may be given for any period of from 3 to 12 months.

MORRIS PLAN BANK

Under Supervision U. S. Treasury

1408 H Street N.W., Washington, D.C.

"Character and Earning Power Are the Basis of Credit"

Ickes Claims Ethics Charge Denials Made

Purported Retractions of 2 Chicago Attorneys Made in Estate, Published.

Chicago, April 7 (AP).—Counsel for Harold L. Ickes, Secretary of the Interior, made public today purported retractions by two Chicago attorneys of their charges of unethical conduct against the Cabinet member—charges that Ickes has made the basis of disbarment proceedings against his accusers.

Both C. W. Larsen and Lucius J. M. Malmin have made categorical denial of any intent to blackmail the Interior Secretary as a means to get Federal jobs for themselves.

Malmin, a former Federal judge in the Virgin Islands, who Ickes said wanted to become the Island Governor, termed the charges "flimsy" and asked further particulars.

Larsen shoved his answer to the Chicago Bar Association's disbarment citation under its office door Friday night, denying any blackmail plot and imputing to Ickes an attempt to "camouflage the real issue." He suggested the disbarment hearing be opened to the public.

Denies Washington Visit.

Further, Larsen asserted Malmin did not represent him in alleged visits to Secretary Ickes and to Marvin McIntyre, White House secretary, on which calls Ickes alleges Malmin offered that he and Larsen would "forget" any charges against Ickes if the Federal appointments were forthcoming.

Ickes, as a practicing attorney in 1928, administered an estate and Larsen alleged its value had dwindled from $19,000 to $8,000 under Icke's care. Larsen represents two heirs.

Secretary Ickes' personal counsel, Frederick Z. Marx, today displayed two statements he said were made to agents of the Department of Justice last September by the two Chicago attorneys.

The purported retraction by Malmin was a note on ruled stationery in indelible pencil, witnessed September 16 by Louis Loebl and Earl M. Black, of the Justice Department. In it, Malmin suggested a conference with Larsen "at which time I desire to be present with the intent of urging Mr. Larsen to proceed no further in this matter, it being understood that from this moment on I have severed all connection with and have no interest in the matter, suggesting at the same time to Mr. Larsen that if he proceeds further he alienates my friendship and that he proceeds at his personal peril."

Makes Public Note.

Marx also made public a note purported to be signed by Larsen and witnessed September 20 by Malmin and John F. Lax. It read, in part:

"I have concluded that I was misled as to certain material facts and that other material facts were withheld from me by my clients, who are the heirs mentioned in the Saunders estate in the probate court of Cook County, Ill.

"I declare upon my honor and pledge my professional word to refrain from presenting certain contemplated charges to the Chicago Bar Association involving the attorney (Secretary Ickes) for the adtate."

ministration of said Saunders es-

The Weather

Today Sun and Tide Table.

(Furnished by United States Department of Commerce, Coast and Geodetic Survey.)

			AM.	PM.
Sun rises......5:43		High tide..	2:46	3:30
Sun sets.......6:37		Low tide...	9:30	10:11

Weather Conditions.

U. S. Dept. of Agri., Weather Bureau. Washington, Saturday, April 7—8 p. m. Forecast for the District of Columbia—Fair Sunday and Monday, somewhat warmer Sunday; gentle variable winds shifting to southerly Sunday night or Monday.

For Maryland—Fair Sunday and Monday; warmer in west and central portions Sunday.

For Virginia—Fair Sunday and Monday; somewhat warmer in extreme southeast portion Sunday.

Conditions.

Pressure remains low over the Hudson Bay region, Chesterfield Inlet, 29.46 inches. Another disturbance is central over Manitoba, Le Pas, 29.56 inches. Pressure is high from the Southern Rocky Mountain region and the upper Mississippi Valley eastward to the Atlantic Coast, Indianapolis, Ind., 30.14 inches. Rain has occurred in the West Gulf States, the Ohio Valley, the North Atlantic and Middle Atlantic States. The temperature has risen in the Rocky Mountain region, the Plains States, the upper and middle Mississippi Valley and has fallen in the Appalachian region.

Local Weather Report.

Temperature—Midnight, 51; 2 a. m., 50; 4 a. m., 49; 6 a. m., 48; 8 a. m., 50; 10 a. m., 52; 12 noon, 52; 2 p. m., 56; 4 p. m., 61; 6 p. m., 62; 8 p. m., 60; 10 p. m., 54. Highest, 63; lowest, 47.

Relative humidity—8 a. m., 80; 2 p. m., 75; 8 p. m., 59. Rainfall (8 p. m. to 8 p. m.), .05 inch. Hours of sunshine, 3.25. Per cent of possible sunshine, 25.

Departures From Normal.

Accumulated deficiency of temperature since January 1, 1934, 110 degrees.

Excess of temperature since April 1, 1934, 53 degrees.

Accumulated deficiency of precipitation since January 1, 1934, 1.64 inches.

Deficiency of precipitation since April 1, 1934, .54 inch.

Temperatures and Precipitation.

Temperatures and precipitation for 24 hours ended 8 p. m. Saturday:

	Highest Sat.	Lowest Fri. night.	Sat. 8 p.m.	Rainfall.
Washington, D. C.	63	47	60	....
Asheville, N. C.	72	56	62	0.04
Atlanta, Ga.	76	62	70	....
Atlantic City, N. J.	54	44	50	0.22
Baltimore, Md.	62	48	58	0.06
Birmingham, Ala.	78	64	70	....
Bismarck, N. Dak.	70	32	64	....
Boston, Mass.	46	34	44	0.01
Buffalo, N. Y.	46	36	34	....
Chicago, Ill.	62	40	48	....
Cincinnati, Ohio	62	46	58	0.26
Cheyenne, Wyo.	60	32	56	....
Cleveland, Ohio	52	34	52	....
Davenport, Iowa	64	38	60	....
Denver, Colo.	66	36	62	....
Des Moines, Iowa	64	32	60	....
Detroit, Mich.	60	34	52	....
Duluth, Minn.	56	34	44	....
El Paso, Tex.	72	52	68	....
Galveston, Tex.	72	66	70	0.05
Helena, Mont.	70	42	70	....
Indianapolis, Ind.	60	40	58	....
Jacksonville, Fla.	86	66	76	....
Kansas City, Mo.	66	38	60	....
Little Rock, Ark.	64	54	62	....
Los Angeles, Calif.	84	58	70	....
Louisville, Ky.	64	48	58	0.48
Marquette, Mich.	44	38	38	....
Memphis, Tenn.	62	54	60	0.02
Miami, Fla.	78	72	72	0.01
Minneapolis, Minn.	60	42	58	....
Mobile, Ala.	80	66	74	0.28
New Orleans, La.	82	66	78	0.02
New York, N. Y.	50	40	48	0.36
North Platte, Nebr.	70	32	66	....
Omaha, Nebr.	70	40	66	....
Philadelphia, Pa.	58	44	56	0.42
Phoenix, Ariz.	86	54	84	....
Pittsburgh, Pa.	58	40	52	0.16
Portland, Me.	44	36	40	0.01
Portland, Oreg.	78	52	78	....
Salt Lake City, Utah	72	44	72	....
St. Louis, Mo.	66	48	58	....
San Antonio, Tex.	86	60	80	0.10
San Diego, Calif.	70	64	66	....
San Francisco, Calif.	66	50	60	....
Santa Fe, N. Mex.	58	28	56	....
Savannah, Ga.	88	60	74	....
Seattle, Wash.	70	46	70	....
Springfield, Ill.	62	42	60	....
Tampa, Fla.	84	64	72	....
Vicksburg, Miss.	86	60	64	....

City Tots Get Taste of Farm Life—and Like It

These city children like farm life, they say, after their first taste of weekly fresh-air treatment on the 240-acre farm of the Central Union Mission in nearby Maryland. All they need is a team of horses to start the spring work.

And milk—it looks like there's lots of it. These boys apparently have had their share. They are hoping to spend the entire summer on the farm while the city swelters.

Central Union Mission Seeks $15,000 for Permanent Camp.

Away from the city's streets, youngsters of the Children's Emergency Home conducted by the Central Union Mission are enjoying weekly fresh-air treatment on the mission's 240-acre farm in nearby Maryland. They are enthusiastic rooters for the mission's campaign to raise $15,000 to build a permanent summer camp for underprivileged children on this ideal country site near Olney, Md.

Each week, when weather permits, Supt. and Mrs. John S. Bennett send out a group of youngsters to spend the day on the farm. They take turns riding on the farm machinery and the backs of the two patient old farm horses. If the mission campaign is successful these youngsters and many others from broken homes in the city will spend the whole of future summers romping over the farm.

The mission campaign leaders will receive their first report on results tomorrow noon at the Y. W. C. A. They are confident of raising the whole amount needed for the health camp by April 16.

Road Work Urged In Kensington Area

Eight-Point Improvement Program Proposed.

An eight-point road improvement program for Kensington and vicinity was recommended yesterday by the committee on roads, streets and bridges of the Kensington Chamber of Commerce following a conference with State and county officials.

The improvements recommended include elimination of unsightly dumps, widening and straightening Connecticut avenue from Chevy Chase Lake through the town of Kensington, widening and straightening Kensington-Forest Glen road, elimination of the grade crossing of the Baltimore & Ohio Railroad in Kensington, construction of guard rails along the Kensington-Garrett Park road, extension of Jones Mill road to Capitol View, construction of a park drive from Rock Creek Park north into Kensington, and construction of a lodge for Boy and Girl Scouts.

Harry B. Shaw, county engineer for Montgomery County, and Irving C. Root, chief engineer of the Maryland-National Capital Park and Planning Commission, represented the State and county at the meeting. A conference with officials of the State roads commission will be sought next week.

Waynesboro Moose Pick Franklin as Dictator

Waynesboro, Va., April 7 (Spl.). Humes J. Franklin, justice of the peace in South River district, has been selected dictator of the Waynesboro Moose Lodge for the coming year.

Other officers are E. L. Reid, vice dictator; Paul T. Shoemaker, prelate; G. M. Birkhead, treasurer; R. S. Moyer, sergeant at arms; H. B. Lavender, inner guard; B. W. Herron, outer guard, and W. L. Radford, secretary.

Splashing Molten Zinc Costs Employe an Eye

Waynesboro, Va., April 7 (Spl.). Otis Campbell, an employe of the Matthews Curtis Co., here, lost an eye in an accident at the plant when hot zinc which he was pouring splashed into his face. The other eye was affected but may be saved.

This is the first serious injury to an employe in a local industry this year.

CWA Spends $81,000 On Hanover Projects

Hanover Court House, Va., April 7 (Spl.).—Hanover County's CWA spent $72,000 on labor and $9,000 on materials under W. G. Ancell and W. S. Meredith, administrators, officials reveal.

They pointed out that Hanover received more than $35,000 in excess of its quota, due to the Cold Harbor Park development.

Rail Car Repairing Loan Papers Signed

Secretary Ickes, the public works administrator, yesterday signed a contract with the Interstate Railroad Co. permitting withdrawals from the Treasury against a recently made loan of $250,000 for rebuilding 500 coal cars at the road's shop at Andover, Va., the Associated Press reports.

Johnson Issues 'Crack-Down' Orders on All Code Violators

Continued from Page 1.

ance, must be brought swiftly and surely before the enforcement agencies of the Government."

Johnson instructed the directors to make reasonable efforts to adjust complaints of nonflagrant violations and to insure that code authorities have done so in cases turned over to them.

"The courts must not be swamped with poor cases," he said.

In his letter to code authorities, Johnson said:

"In order to move forward on a wide front, we are looking for good cases in each trade and industry supported by facts on which we may begin litigation immediately.

"Up to this time relatively few cases of noncompliance supported by facts warranting court action have been brought to our attention. This has caused an uncertainty and widespread feeling that the Government is not backing up the code authorities. This may be the result of undue leniency or unduly extended adjustment efforts on the part of compliance agencies. This uncertainty must stop."

Code authorities are instructed to send in immediately facts concerning cases of noncompliance.

"By this method," Johnson said, "in ten days we hope to have in the hands of our litigation section a good case for court action in your trade or industry on which immediate action can be taken."

Direct Action Ordered.

After ten days the code authorities are instructed to send cases directly to State directors for transmission to district attorneys.

"This new procedure and this request for cases," Johnson emphasized, "does not mean that alleged violators are to be thrown into court on mere unsupported allegations; or that industry should cease its efforts to clean up its own compliance problems without resort to the Government.

"It does mean, however, that the time has passed to be lenient with the willful violator and that where industry's attempts at adjustment have failed, the willful noncomplier must be brought quickly and surely to justice through the proper channels. Government is ready, able and willing to back up industry in accomplishing this end."

Heretofore, Johnson explained in his letter, it has been necessary, in order to coordinate the Administration's litigation and to avoid the institution of weak or unfounded cases, to have all cases referred to Washington for recommendations before proceedings were started. Now, however, the field agencies of NRA and of the code authorities have had sufficient actual experience to justify simplification of the procedure.

Ford Stand Upheld.

The ruling of Comptroller General McCarl, upholding the President's order, apparently clinches the former contention of NRA officials that Government agencies should not buy from the Ford Motor Co. so long as that company refuses to be a party to the automobile code.

The Executive order and the McCarl ruling provide that bids submitted to the Government must be accompanied by certificates showing that the bidders are complying either with industrial codes, or in cases where there are no industrial codes, with the President's reemployment agreement.

Contracts, McCarl ruled, should be awarded on the basis of the lowest responsible bid "containing or accompanied by the required certificate." The ruling was made at the request of Postmaster General Farley, in connection with a bid for furnishing gasoline to the Postoffice Department. The bid was accompanied by a certificate of compliance.

Effect of Ruling.

The new McCarl ruling differs from his previous ruling concerning bids of the Ford Motor Co. His previous ruling held the Government should bear the burden of proof of code violations, but indicated that a concern operating under code conditions could do business with the Government without being actually a party to a code. The present ruling requires that a concern must be a party to a code before its bid even will be considered.

The Ford controversy arose over a proposal to buy trucks for the Civilian Conservation Corps. The new ruling is expected to involve the Army motorization program, held up two months ago pending investigation. It is understood that contracts in connection with this program are to be awarded soon. The Ford Motor Co. has bid on some of the equipment. Since the previous ruling, the Government has been doing business with Ford.

The Executive order went further than forbidding the Government purchase of equipment or material from concerns not parties to industrial codes. It also prohibited the purchase of equipment or material from such concerns for use of State or municipal projects financed in whole or in part by Government funds.

Chancellor High Alumni Choose Todd President

Chancellor, Va., April 7 (Spl.).—New officers elected by the Alumni Association of Chancellor High School yesterday, are: President, Jim Todd; vice president, Bernard Coe; and secretary-treasurer, Miss Bessie Byrd Dickinson. Performers from the Chancellorsville CCC camp contributed entertainment.

Tuskegee Club Plans Event.

The Washington Tuskegee Club will observe Founders' Day with exercises at 8 p. m. today at the Twelfth Street Branch of the Young Men's Christian Association. Judge James A. Cobb will talk on "Tuskegee's Contribution to the Citizenship of America."

Ruskin Club Health Chief Quits.

Luray, Va., April 7 (Spl.).—Dr. Virgil Hammer, health officer of the John Ruskin Club here, has resigned.

Orange Woman Is 95.

Orange, Va., April 7 (Spl.).—Mrs. Gillie F. Hatcher celebrated her ninety-fifth birthday at her home here today.

NEC to Set Up 200 Consumer Price Councils

Keezer Will Head Staff in New Plan to Check Rises.

Continued from Page 1.

bers are to serve on a voluntary basis, perform an effective service, the number will be increased as rapidly as possible. If not, they will be discontinued."

He designated the county councils as "local outposts" for the consumers' agencies now working with the NRA and the AAA. "The councils will serve as two-way channels for purely factual information on the operations of these administrations," declared Walker. "They will receive a series of bulletins and price reports from the consumers' division and will report to the division on local developments of particular interest to consumers."

It was admitted that the new organization will have no power to "crack down" in the consumers' defense, though it may intervene in the consumers' behalf in preparation of codes, or call the attention of the NRA Compliance Board, the Department of Justice or the Federal Trade Commission to code violations.

Johnson Made Concession.

Gen. Johnson recently called on all code authorities to nominate individuals to serve on the authorities as consumer advisers. This was regarded as a limited concession to the demand that consumers be given full representation on the authorities.

It is admitted even by those who voice this demand, however, that the field is so new that there are comparatively few qualified to serve in the consumers' interest.

"In undertaking the development of local consumer councils," said Walker, "the National Emergency Council realizes that it is traversing untried and difficult ground. But in its determination to see that the recovery program realizes its fullest potentialities in promoting the welfare of consumers, it has decided, on a showing that there is a reasonable prospect of success, to test the possibilities of local consumers groups to supplement the consumers' agencies in the recovery administrations at Washington."

Consul to Bring Insull Back Home

Continued from Page 1.

before the courts with what they called an iron-clad argument in favor of their right to appeal. They prepared an 11-page document based on the plea that Insull's detention is a violation of international law and, if the circumstances were reversed, the United States would not follow the procedure Turkey has taken with the American fugitive.

The consensus in reliable circles was that the white-haired man, who fled from his erstwhile haven in Greece three weeks ago into the arms of Turkish officials, has little chance of outmaneuvering Turkish authorities, who kept him under close guard in the hospital ward of a detention home.

The United States Embassy did not outline its next steps. It was believed, however, that the former Chicagoan would be taken into American custody on papers delivered through the embassy.

The S. S. Executive, an American boat, will sail from here next Tuesday. Another United States export line ship, the Excelsior, sails April 24.

Attaches at the embassy said they had heard nothing new regarding Washington's intentions as to an early extradition.

Doctors Puzzled As Mother Emits Weird Blue Light

Trieste, Italy, April 7 (AP).—Doctors from all parts of Italy came here today to see, and wonder at, a strange light emanating from the breast of Anna Monaro, a patient in the Pirano Hospital.

Doctor Sambro, head of the institution, ordered the isolation of the woman for a careful examination. He said hospital authorities already had excluded the possibility of a hoax, since they thoroughly searched her bed to forestall an attempt to hide a flashlight there.

Authorities experimented with various electric lights and found none which produced the peculiar blue glow visible on the patient's breast while she slept.

Signora Monaro herself had remained in ignorance regarding the tremendous stir created throughout Italy by the phenomenon. When a daughter told her about it today she said her sleep had been disturbed recently.

The patient asserted also that she had awakened several times, thinking the light was on.

Four doctors and two government officials, who were among those watching the patient Friday night, corroborated nurses' statements that the light, like an electric flash, glowed for about three seconds and disappeared.

Probe of Utility Lobby Asked in West Virginia

Charles Town, W. Va., April 7 (Spl.).—The Federal Trade Commission has been requested by Delegate Rush D. Holt (Democrat), Lewis, to conduct an investigation of "the activities of the power companies" at the recent session of the Legislature. The request was filed with Robert E. Healy, chief counsel for the commission.

"It is known," Holt informed Healey, "that the power interests have maintained a very strong hold on certain members of the State Senate. I have published the list of State Senators who are retained by utilities but feel that there is much yet to be uncovered."

Ready readers watch Post Classified Ads for new propositions every morning. Put your message before them and get results the same day. Just phone National 4205.

New Deal a Mistake, Nation To Regret It, Glass Declares

Continued from Page 1.

anybody else," he said in an interview yesterday. "This implies no lack of respect for the office. On the contrary, it is more important to tell the truth to the President than to anybody else because so few people do it."

Fights Experimentalism Of the Brain Trust.

An analysis of Senator Glass's votes since the beginning of this Administration indicates that his battle has been carried on not against the President, but against the Legislative experimentalism of the Brain Trust. Passionately devoted to the principles of the Democratic party, he has never yielded either to the pressure or the blandishments used by the White House throughout the past year to rush its Legislative program through the House and Senate.

In his memorable speech opposing the abandonment of the gold standard, he stated his position:

"I have not deserted anybody or any party in opposing the bill. I am simply consistently maintaining an attitude of earnest conviction on public questions, which is more important to me than the favor of party or potentate."

In this same speech he asserted that devotion to principles and to party pledges comes before personal loyalty to the temporary occupant of the White House. In the tensest silence he reminded the President that he had been elected on a platform which declared for a "sound currency to be preserved at all hazards." He recalled that when he made his famous campaign speech for sound money the first congratulatory and grateful telegram which he received came from Franklin D. Roosevelt.

Quietly, with overwhelming sadness, the senior Senator from Virginia spoke his defiance to the White House, to the Senate which had so often followed him unhesitatingly on financial questions, and even to the galleries that were clamoring for the passage of legislation which they did not understand:

"To me the suggestion that we may devalue the gold dollar 50 per cent means National repudiation. To me it means dishonor. In my conception, it is immoral."

Many See Him as Next Leader of His Party.

At the time, the prestige of the President was so great that many of his fellow members no doubt merely pitied Carter Glass as one who held obstinately to outmoded prejudices which had no place in this strange new world. But when the New Deal has been played to the last trick, Senator Glass is expected by many in Washington to stand out as the real leader not only of the Senate but of the Democratic party. Deeply versed in the fundamental principles on which the Government was founded and more experienced in Government and in the administration of Government than most of his fellow Senators, he was able to foresee more clearly than they the reaction which is sweeping the country against measures, however temporary, which he feels violate the fundamental tenets upon which this country was founded and successfully nurtured.

Carter Glass has an irrepressible sense of humor which sustains him and even his associates through many a bleak and discouraging moment. When Prof. Warren was testifying before the Banking and Currency Committee upon the intricacies of foreign exchange and the commodity dollar, his "book larnin'" got the better of him to such an extent that the Senatorial committee was left panting in his wake. When Senator Glass could stand it no longer, he whispered to his friend, Jimmie Byrnes, "Let's ask him about the Einstein theory."

"I don't know what he's talking about," gasped Jimmie, "and I bet not one person in a million would."

"No," replied Senator Glass, "and that one person isn't Warren."

One member of the Senate has been a comfort now and then to Carter Glass by his good practical sense and by his no less practical jokes, and that is Senator Gore, of Oklahoma. When the bill curtailing cotton production passed the Senate last week, it contained an amendment by Gore which authorized the Secretary of Agriculture "to enact such penal statute as may be necessary to carry out the powers vested in him." It was a manifest absurdity and put in as such by Gore to see how his learned brothers would react. But to his consternation the Senate in its ardor for the New Deal could not discern the difference between Gore's hoax and the bill's other provisions. Before Senator Gore could even explain his little jest, the amendment had been passed.

Not long ago Senator Glass received a solemn letter from a curious minded New Englander asking how many Jeffersonian Democrats were left in the Senate. Glass saw his chance to put one over on Gore. His reply as he read it to Gore stated: "There are two, but one is under suspicion."

He Tells How McAdoo Turned Tables on Him.

Often the joke is on Senator Glass, and nobody loves to tell these stories more, nor can any one tell them better, than the Senator himself, in his inimitable side-of-the-mouth Virginia drawl.

One morning he had been mercilessly baiting his fellow Democrats with some of the absurdities of their New Deal monetary problems. The question under consideration was the provision to finance loans to small industries which, in the Senator's word, "were being pushed to the wall by the NRA."

"Why don't you use some of that gold which the Government stole from the Federal Reserve Board?" Senator Glass asked.

"This money isn't payable in gold," replied Bob Wagner solemnly.

"Oh, Senator," countered Glass, with equal solemnity, "I wasn't suggestin' that we send citizens to jail. You know as well as I that any private person caught in possession of gold, transferring gold, &c., is liable for prison sentence."

Senator McAdoo could stand it no longer. He looked bitterly at his friend's bandaged leg.

"Carter," he said, severely, "you haven't got an infected foot. You've got the foot and mouth disease. I don't care a darn what happens to your foot, but I wish to goodness you'd cure your mouth."

Such comic interludes, frequent among the Senators when Glass is about, are only a much-needed relief from a feeling of tragedy and even doom. In his opinion, everything which this country has stood for, everything that has made the United States the happiest and freest place in which to live, was being ruthlessly discarded by a lot of young jackanapes called a Brain Trust who have read a book or two. Nobody can say "Brain Trust" and embody in the mere sound of those words as much contempt as Carter Glass. He has been heard to say:

"If there weren't so many people who depend on me, and by that I do not mean my family, I would rather have died than live to see the disgrace of this era. This isn't a democracy any more. It's mobocracy. Just look at the behavior of the House if you don't believe me.

"Even the Supreme Court has become a menace to the Nation, as is evidenced by its recent Minnesota decision. It is clearly stated in the Constitution that no State may pass a law invalidating the sancity of contracts. This was put into the Constitution in regard to the States because many of them were heavily in debt and it was feared that they might seek to repudiate these debts. Naturally such a provision for the Federal Government was not inserted because nobody ever dreamed the Federal Government would pursue such an irresponsible course.

Cites Honesty of British in Bond Case Ruling.

"If I had been one of the five justices who supported the Minnesota State law in regard to a moratorium on mortgages, I should feel myself rebuked by Justice Sutherland's powerful minority opinion, because it was nothing but an unanswerable plea for common honesty. Consider in contrast the integrity of the English courts as exemplified in the recent decision of the highest court in Great Britain in what is known as the Belgian bond case. I considered this decision so important a lesson for our Government leaders that I had it read into the Congressional Record on February 8.

"The question before the court was the value of a Belgian bond for £100 sterling, payable, as are our Government bonds, 'in gold coin of or equal to the standard weight and fineness existing at the date of issue.' The court decided that 'the gold clause, with its reference to gold coin of a defined standard of weight and fineness, was a clause which dealt not with the method in which a debt of fixed, unvarying amount was to be discharged but with the fixing of the amount of the debt to be discharged.'

"If our courts have the courage and the honesty to construe the gold clause on our bonds in the same way, this crowd of Brain Trusters and New Dealers will wish they had never been born when many of our debtor class discover that they owe almost twice as many dollars as they did before."

But mention of the Blue Eagle arouses the Senator's profoundest depths of anger and contempt, expressed in his own home-made semiprofane expletives.

"Dad bum it," he exclaims, "I told Gen. Johnson his 'Blue Eagle' was a bird of prey, and that I'd like to have him come down to Virginia and license the publication of my two newspapers, as authorized by his act. I won't fly the Blue Eagle, I told him, and I'd like to see him make me do it."

The intrepid general never attempted to nor did anybody else. Instead, the general became what for him would be called mollifying. He assured the Senator that it was not his business to determine the constitutionality of the recovery act but to administer it.

"The President," he said to Senator Glass, "has asked me to try to enforce it and like a good soldier I am bound to obey."

Johnson Draws Rebuke For Promising Immunity.

He even assured the Senator that his papers would not be disturbed and they never were, for which anybody who knows Senator Glass will not blame him. But this by no means freed the NRA from the Senator's constant and bitter excoriation as an unconstitutional invasion of individual liberty.

"They had just as much right under the act to license a newspaper as any other private property," he said.

Much as the monetary and social theories of the New Deal have outraged Senator Glass, his bitterest criticism is often directed at his fellow Senators who, he feels, should have stood firm against such un-American ideas. He is convinced that the Presidential veto of the independent offices appropriations would have been sustained last week if it had not offered many Congressmen an opportunity "to vote an extra thousand dollars into their pockets." On the floor of the Senate he frankly asked these Congressmen whether "they did not masquerade behind the veterans in order to get their own salaries increased 5 or 10 per cent."

"Separate these two questions," he added, "and I venture to express the belief that the President would not have a great deal of trouble in having his veto message sustained."

Nevertheless Senator Glass seems convinced that the veto would have been sustained if the President had not made so many concessions that were in contravention of his economy measure.

This, maintains Senator Glass, so angered some Senators that they simply refused to follow the President in this, his finest and most courageous act.

The stand which Carter Glass has taken toward the Administration and toward the President, as well as his whole character, can be felt in the simple but magnificent paragraph with which he ended his speech to sustain the veto.

"I shall vote to sustain the President, not only because he is the President—for God knows I have differed with him enough to make that clear—but I am going to vote to sustain his veto because I believe it is right."

Inflation Bloc In House Seeks To Force Vote

Frazier - Lemke Bill Claims 11 Votes Needed for Ballot.

Continued from Page 1.

situation Germany found herself in after the war.

"There are $8,500,000,000 of farm mortgages, and that much again of chattel mortgages. All of that would be potential basis for greenbacks under this bill.

"And in the end we would have to go very much further, to satisfy holders of notes on industries, railroads, apartment houses, and the like. Why there are $5,000,000,000 in apartment house mortgages alone that could be covered in future legislation."

But Representative Lemke, who passed much of yesterday in conference with representatives of farm organizations, would not grant the bill permits "unlimited inflation."

"I like the term 'expansion' better," he said. "This bill is limited by a provision restricting per capita circulation to $75. It would involve setting up of a revolving fund of not more than $2,000,000,000 or $3,000,000,000.

"If all the farm indebtedness were refinanced, the farmers would have to pay just $6,149,500,000 less interest in 47 years, and at the same time the Government would make a net profit of $6,345,000,000 and to that extent lessen our Federal tax burden."

The North Dakotan is aggrieved because the Administration has not followed up its gold revaluation program with legislation putting new money in circulation. As a result, he argued, there has been a contraction instead of an expansion of currency.

Fat Women!

How would you like to lose 15 pounds of fat in a month and at the same time increase your energy and improve your health?

How would you like to lose your double chin and your too prominent hips and at the same time make your skin so clean and clear that it will compel admiration?

How would you like to get your weight down to normal and at the same time develop that urge for activity that makes work a pleasure and also gain in ambition and keenness of mind.?

Get on the scales today and see how much you weigh—then get a bottle of Kruschen Salts which will last you for 4 weeks and costs but a trifle. Take one half teaspoonful in a glass of hot water before breakfast every morning—cut down on pastry and fatty meats—go light on potatoes, butter, cream and sugar—and when you have finished the contents of this first bottle weigh yourself again.

Now you will know the pleasant way to lose unsightly fat and you'll also know that the 6 salts of Kruschen have presented you with glorious health.

To take off fat harmlessly and SAFELY, take Kruschen every morning—don't worry—it's the SAFE way to reduce.

But be sure for your health's sake that you ask for and get Kruschen Salts. Get them at any drug store in the world and if the results one bottle bring do not delight you—do not joyfully satisfy you—why money back.

The BANK for the INDIVIDUAL

The Morris Plan Bank offers the INDIVIDUAL the facilities of a SAVINGS BANK with the added feature of offering a plan to make loans on a practical basis, which enables the borrower to liquidate his obligation by means of weekly, semi-monthly or monthly deposits.

Amt. of Note	Monthly Deposit For 12 Months
$120	$10
$180	$15
$240	$20
$300	$25
$360	$30
$540	$45
$1,200	$100
$6,000	$500

It is not necessary to have had an account at this Bank in order to borrow.

Loans are passed within a day or two after filing application—with few exceptions.

MORRIS PLAN notes are usually made for 1 year; though they may be given for any period of from 3 to 12 months.

MORRIS PLAN BANK

Under Supervision U. S. Treasury

1408 H Street N.W., Washington, D.C.

"Character and Earning Power Are the Basis of Credit"

Pastor Heads Cannon Trial Witness List

Southern Minister Will Be First Called at Start Tomorrow.

The first witness tomorrow in the trial of Bishop James Cannon, jr., charged with violation of election laws in connection with the 1928 campaign, will be the Rev. Dr. Arthur J. Barton, Baptist minister of Wilmington, N. C., who was one of the organizers of the Democratic movement against Alfred E. Smith.

Bishop Cannon and Miss Ada L. Burroughs will go on trial before Justice Peyton Gordon in District Supreme Court after more than two years of litigation, during which the churchman succeeded in having ruled out 8 of the 10 indictments against him.

Bishop Cannon and Miss Burroughs appeared yesterday at the office of John J. Wilson, assistant district attorney, and agreed to stipulations intended to shorten the trial. These included admission that an anti-Smith Democratic campaign was conducted in at least two Southern States, that there was an election November 6, 1932, in which Smith and Herbert Hoover were the candidates, and that the anti-Smith headquarters committee at Richmond was a political committee within the definitions of the corrupt practices act.

Bishop Cannon was head of the committee and Miss Burroughs its secretary. They are charged with failure to report all contributions made to their organization.

The Government has subpenaed about 30 witnesses. Edwin G. Jameson, president of the Globe & Rutgers Insurance Co. of New York, who is said to have made contributions to the Cannon committee, will be one of the principal witnesses for the Government. W. J. Armbruster, an accountant for the Federal Bureau of Investigation, will be another witness. Several Virginia bankers in whose banks the committee deposited funds also have been called.

Army Band to Put New March on Air

"A Salute to the General" Is Composition's Title.

"A Salute to the General," a march composed by Maj. R. J. Hernandez, U. S. A. (retired), editor of the Quartermaster Review, in honor of Gen. Douglas MacArthur, Chief of Staff of the Army, will be broadcast by the Army Band for the first time at 6 p. m. tomorrow.

Prominent in the arrangement of the march appear four flourishes by trumpets—customary salute to a general. Woven into the theme are various fragments of well-known bugle calls and patriotic and military airs.

In the final strain three distinct melodies are played simultaneously—the original theme by the cornets, songs of the Army, such as Garry Omen, indicating the Cavalry, the Field Artillery song and the Kings of the Highway, carried by the reeds. Army bugle calls are assigned to the trumpets, horns and trombones.

Twelve Research Fellows Are Named

Selections Made by Council of Learned Societies.

The American Council of Learned Societies yesterday appointed 12 research fellows for 1934-35, according to the Associated Press.

Those appointed, with the institutions from which they received their doctorates:

History—Solomon Katz, Cornell; A. O. Sarkissian, University of Illinois; John W. Stanton, California.

Languages—Procope S. Costas, Chicago; Charles F. Voegelin, California; Milan S. La Du, Princeton; Walter T. Pattison, Harvard; W. L. Schramm, Iowa.

History of sciences and arts—Harcourt Brown, Columbia; Eleanor B. von Erdberg, Bonn; Henry A. Myers, Cornell; W. Oliver Strunk (Library of Congress).

Mounted Police Rout 200 Mexican Students

Mexico City, April 7 (AP).—Several persons were injured today when 50 mounted policemen swinging sabers dispersed a crowd of 200, mainly university students, demonstrating against Narcisso Bassols, minister of education.

Bassols became the center of a heated controversy when he proposed compulsory sexual education for children. Three thousand school children have gone on strike in the last three days at the instigation of parents' associations.

Vienna to Celebrate Defeating of Revolt

Vienna, April 7 (AP).—May day, formerly a triumphant holiday in Socialist Vienna, will be set aside this year as a day of rejoicing for the new constitutions of the country and the capital resulting from the Socialist defeat in the February revolt.

Richard Schmitz, who was made mayor of Vienna today by decree, said May day lost its historic character when it was taken over by a political party.

Big Questions Propounded.

Answers to the questions, "What is the biggest job in the world?" and "What is the best-paid job in the world?" will be given by the Rev. C. B. Austin, at the West Washington Baptist Church today at 8 p. m.

Home Swamped in Oklahoma Flood

Associated Press Photo.

This is just one of the many homes flooded out or swept away when the Washita River in western Oklahoma burst its banks Wednesday. The view was taken from an airplane. Nearly a score of persons were believed drowned.

Police Guard Builder's Home After Threats

Belmar, N. J., April 7 (AP).—The home of Stephen J. Day, 35-year-old partner in the firm of Ehret-Day, New York and Asbury Park builders, was under heavy guard today as the result of a threat by unknown persons to kidnap "one or more" of Day's four children.

The threat was made a week ago yesterday, it was learned today, but details had been guarded by police. The kidnaping was threatened if Day did not "show up" yesterday with the pay roll for Ehret-Day employes at Fort Monmouth, where the company is constructing barracks.

Every telephone in Washington is a branch agency for Post Classified Ads. Just call National 4205 and pay later.

U.S. Fleet Sails East Tomorrow

113 Vessels Will Assemble in Atlantic; Greatest Array Since War.

The United States fleet will steam tomorrow from the West Coast to assemble the mightiest armada on the Eastern seaboard since the World War, the Navy Department announced last night.

The combined battle and scouting forces, comprising 113 vessels, 44,000 enlisted men and 3,700 officers will leave their bases in the San Diego-San Pedro, Calif., area en route via the Panama Canal to New York, where President Roosevelt will review the array May 31.

The fleet, under orders of Admiral David Foote Sellers, commander in chief, will engage in exercises en route to the Canal Zone and later in the Caribbean.

The battle force will be commanded by Admiral Joseph M. Reeves and Vice Admiral Frank H. Brumby will command the scouting force.

The fleet plans to return to the West Coast about December 1. Submarines and base force aircraft will go back to the West Coast from the Canal Zone.

Editor of "Baedeker" Guidebooks Dies at 81

London, April 7 (AP).—James Fullarton Muirhead, 81, editor of Baedeker's famous guidebooks for 35 years, died today.

Muirhead wrote in particular Baedeker's volumes on London, the United Kingdom, United States and Canada.

Novarro Off on Singing Tour of South America

New York, April 7 (AP).—Ramon Novarro today deserted the screen temporarily to sing his way through South America and thence into Europe.

The Mexican film player, together with his sister Carmen, an accompanist, and his cousin-manager, Jorge Gavilan, boarded the Furness Prince liner Northern Prince for Buenos Aires to fill engagements in four South American capitals.

Moore to Seek Seat in Senate

Former Governor of New Jersey Accedes to Democratic Pleas.

Trenton, April 7 (AP).—Former Gov. A. Harry Moore, Jersey City, announced today that he would seek a seat in the United States Senate.

Capitulating to the pleas of the Democratic State Committee despite his asserted desire to return to private life, he used just one word—"Yes"—to say he would be a candidate for the Democratic nomination in the May primaries.

The unanimous choice of the committee and of Mayor Frank Hague of Jersey City, unofficial leader of the Democratic party in the State, it is likely Moore will be unopposed in the primary.

His Republican opponent has not yet been selected but Senator Hamilton F. Kean has announced he will seek renomination.

SEE THE ELECTROLUX AIR-COOLED GAS REFRIGERATOR NOW AT MAYER & CO.

WHILE THEY LAST!

Upholstered Suites and Pieces

From Karpen's Showroom Removal Sale

AT REMARKABLE SAVINGS

Mostly 1 of a Kind, So Come Prepared to Secure Your Suite

Karpen Is Moving Their New York Showroom . . . Rather Than Move Their New Spring Samples, They Offered Us Scores of These Fine, New Suites At Tremendous Savings . . . So Now We Pass These Savings on to You.

$99.50

TWO PIECES

A remarkably low price for a Karpen Suite of such good quality. Sofa and chair in tapestry.

Karpen Sofa in the Duncan Phyfe manner; solid mahogany framing and upholstered in appropriate tapestry........ $129.75

This Karpen Suite in tapestry with sofa and chair... $139

(Regularly $195)

Same suite in a beautiful rust frise, two pieces $159

(Regularly $225)

Chair at Right, $26.75

Karpen Club Chair

(Below)

$39.75

Scores of Others Available

MAYER & CO.

Seventh Street *Between D and E*

WASHINGTON'S DEALER MEMBER GRAND RAPIDS FURNITURE MAKERS GUILD

You Washington Men Can Thank

Schloss Bros

for these 488 Spring Suits at

$22.75

Most worth from $32.50 to $39.50!

It pays to have a clothier who "stands in" with his manufacturer. When Schloss Brothers found themselves with custom lengths of fine fabrics they tailored them into suits which are the style and quality twins of our $28.50 to $39.50 suits (most of them $32.50 to $39.50) and sent them to us at a figure which makes it possible to offer you an opportunity as important as it is unexpected. Styles to please everybody in sizes to fit everybody.

This label is famous for style and quality and makes $22.75 a sensational price.

Added Attraction!

By way of adding our treat to that of Schloss Brothers, we offer a special collection of Haddington Suits, including many with free-swing shoulders at $22.75.

Try the New Meyers Funding Charge Account

Now it is possible for you to pay out of income instead of out of salary. Pay in a number of small amounts instead of all at one time.

MEYERS Men's Shops

Schloss Clothes 1331 F St.

Legal Liquor Adds Revenue To City, State

Maryland, Baltimore Gain $877,000; Drunken Arrests Cut.

Baltimore, April 7 (Spl.).—Since beer staged its big comeback, a year ago today, it and legal liquor have poured revenue into the coffers of the State and city to the tune of $877,000, officials in charge of tax collections said today.

The million-dollar mark will be reached very soon, the experts believe. The money means much to the State and city in reducing taxes.

From beer sale licenses in the city since last April 7, a total of $91,719 has flowed into the municipal treasury from that source alone, the figures show. The counties during that period took in $47,934 from beer licenses.

Total revenue in the city from the sale of the various beer-wine-liquor licenses has amounted to $353,035 since last April 7.

State collections from the sale of wholesalers' and manufacturers' licenses amounted to $38,722. From the proceeds of the $1.10 per gallon excise tax on liquor, the State has received $437,316.

It is not known how much the various counties have taken in from the sale of liquor licenses since last December 5. There is no central agency for registration of these figures, as each county is entitled to the proceeds.

Reminded that today is the first anniversary of the return of beer, Police Commissioner Gaither, of Baltimore, paid a tribute to the youthful brew.

"Enforcement of the State liquor laws has meant a lot of extra work for my department," he said, "but I believe htat the number of arrests for drunkenness has actually decreased.

"I don't believe the return of liquor has had any effect, one way or another, on criminal records."

Upper Marlboro Luncheon.

A luncheon will be given for the benefit of Trinity Episcopal Church, Upper Marlboro, Md., Tuesday noon in the parish hall.

DIED.

BAILEY—On Friday, April 6, 1934, at her residence, 636 Second street northeast, LAURA, beloved wife of the late John Henry Bailey.
Funeral from Timothy Hanlon's funeral parlors, 641 H street northeast, on Monday, April 9, 1934, at 2 p. m. Relatives and friends invited. Interment Cedar Hill Cemetery.

BELMONT—On Thursday, April 5, 1934, in Middleburg, Va., of pneumonia, RAYMOND, eldest surviving son of the late August Belmont and Bessie Morgan Belmont, and beloved husband of May Anelie Belmont.
Funeral services at Emanuel Church, Middleburg, Va., on Sunday, April 8, at 3 o'clock p. m. Interment private.

BIERACH—On Friday, April 6, 1934, at Sibley Hospital, GEORGE BIERACH, beloved father of George E. and Luther C. Bierach, Mrs. U. C. Murnan and Mrs. J. A. Cook.
Remains resting at the Lee funeral home, Fourth street and Massachusetts avenue northeast, where services will be held on Monday, April 9, at 2 p. m. Relatives and friends invited. Interment Fort Lincoln Cemetery.

BRAENDLE—On Friday, April 6, 1934, at her residence, 911 Monroe street northwest, ROSE ANNE, beloved wife of the late Fred Joseph Braendle and mother of Mrs. William Alexander Miller.
Funeral services at the S. H. Hines Co. funeral home, 2901 Fourteenth street northwest, on Monday, April 9, at 8:30 a. m.; thence to the Shrine of the Sacred Heart, where mass will be offered at 9 a. m. Interment at St. John's Cemetery, Forest Glen, Md.

CALLAHAN—On Friday, April 6, 1934, at Garfield Hospital, ALVIN S., the beloved husband of Ressa E. Callahan and father of Thelma and Mary Etta Callahan.
Funeral services at his late residence, 605 Taylor street northwest, on Monday, April 9, at 3 p. m. Relatives and friends invited. Interment Cedar Hill Cemetery. Services by the W. W. Chambers Co.

COLLIER—On Saturday, April 7, 1934, at his residence, 3614 Thirty-fourth street northwest, the Rev. HARRY LEE, beloved husband of Maud H. Collier.
Remains resting at the S. H. Hines Co. funeral home, 2901 Fourteenth street northwest. Notice of funeral later.

CONGER—On Friday, April 6, 1934, at his residence, 3220 Connecticut avenue northwest, FRANKLIN B. CONGER.
Remains resting at the S. H. Hines Co. funeral home, 2901 Fourteenth street northwest. Funeral services at St. Paul's Episcopal Church, 913 Twenty-third street northwest, on Sunday, April 8, at 3 p. m. Please omit flowers.

CRANFORD—Suddenly, on Saturday, April 7, 1934, at Casualty Hospital, CHARLES C., beloved son of Charles W. and Annie R. Cranford, and brother of John L. Cranford.
Funeral from the W. W. Chambers Co. funeral home, 1400 Chapin street northwest, on Monday, April 9, at 2 p. m. Relatives and friends are invited. Interment at Cedar Hill Cemetery.

DARBY—On Thursday, April 5, 1934, at 6:30 p. m., ERNEST H., the beloved husband of H. Louisa Darby, of Darnestown, Md., and father of Margaret I. and Eleanor N. Darby.
Remains resting at the Colonial funeral home of William Reuben Pumphrey, Rockville, Md. Funeral will leave the Colonial funeral home on Sunday, April 8, at 2 p. m.; thence to Darnestown Presbyterian Church, where services will be held at 2:30 p. m. Interment Church Cemetery.

FUNERAL DIRECTORS

Frank Geier's Sons Co.
1113 SEVENTH ST. N.W Telephone
Modern Chapel. NATIONAL 2473.

THOS. S. SERGEON
1011 7TH ST. NW Telephone Natl. 1090.

JAMES T. RYAN
317 PA. AVE. S.E. Atlantic 1700.

J. WILLIAM LEE'S SONS CO.
FUNERAL DIRECTORS
CREMATORIUM
4th st. and Mass. ave. ne. Lincoln 5200.

CHAS. S. ZURHORST
301 EAST CAPITOL ST. LINCOLN 0372.

ALWAYS
A BETTER FUNERAL
at DEAL'S for LESS MONEY

A Complete Funeral for $75.00

The $75 funeral includes Casket (any color), plate engraved with name, No. 1 outside pine case, embalming by competent men, washing, dressing and shaving (if necessary), advertising of notices, hearse, two Cadillac limousines, rugs, chairs, scarf for the door, removal from hospital or home and all necessary services that are so well known at the DEAL FUNERAL HOME. NO EXTRAS.

FUNERALS COMPLETE
$75-$165-$265 and up

DEAL
LINCOLN 8200

FUNERAL DESIGNS

GUDE BROS. CO., Florists
1212 F STREET National 4276.
APPROPRIATE FUNERAL DESIGNS

GEO. C. SHAFFER 900 14TH ST. NW Phone Nat. 0106
Expressive Floral Emblems, Moderate prices. Open eve. & Sun.

Henry Dannehl, Jr., Dies in Virginia

Rites to Be Held Monday in Fredericksburg.

Fredericksburg, Va., April 7. Funeral services for Henry Dannehl, jr., 36, who died at his home on National boulevard last night, will be conducted at 10:30 a. m. Monday by the Rev. Joseph Brennan, rector of St. Mary's Catholic Church.

He was the only son of Police Justice Henry Dannehl and the late Mrs. Mary Waters Dannehl, who died eight months ago.

A native of Fredericksburg, Mr. Dannehl was closely identified with many of its business, fraternal and religious activities. At the time of his death he was manager of the Rowe Insurance Co. He was a volunteer during the World War and was a prominent leader of the Elks Lodge here. Surviving are his father and three sisters, Mrs. E. F. Andrews, of Elmhurst, Ill.; Mrs. W. J. Hefferman and Mrs. E. C. Carpenter, of Fredericksburg.

Church Group Ends Session

Brethren Name Members to Iowa Conference; Set Budget.

Roanoke, Va., April 7 (Spl.).—At the First District Conference of Brethren churches which closed its annual three-day session here yesterday, J. S. Crumpacker, of Roanoke County, and M. E. Clingenpeel, of Lynchburg, were elected moderator and reader, respectively, for the 1925 conference to be held at Copper Hill, Floyd County, according to the Associated Press.

E. C. Crumpacker and C. M. Key, both of Roanoke County, were named delegates to the society's Ames, Iowa, conference in June. D. P. Hylton, of Roanoke, and W. M. Kahle, field secretary for the district, are alternates.

The conference approved a district budget of $4,730, of which $260 will go to the Board of Christian Education, $100 to the Ministerial Board, $800 for joint boards, $1,200 for the Mission Board, and $2,370 for the General Conference Budget. C. S. Ikenberry, chairman of joint boards of the district, submitted the budget report.

More than 150 delegates attended. Principal speakers were J. S. Showalter, C. M. Key, W. M. Kahle, C. S. Ikenberry, D. Nininger, J. N. Via, Mrs. J. S. Crumpacker, F. E. Bowman and W. C. Ikenberry.

Mrs. Kidwiler's Rites Will Be Held Today

Martinsburg, W. Va., April 7 (Spl.).—Services will be conducted here tomorrow for Mrs. Annie Florence Kidwiler, 69, wife of J. S. Kidwiler, sr., who died at her home Thursday.

Surviving are her husband; four sons, Ernest D. Kidwiler, New York; Raymond W., Seattle, Wash.; Julian C. Kidwiler, Martinsburg, and James S., of Atlanta, Ga.; two daughters, Mrs. Alelia Beard and Mrs. Margaret Carey, Brunswick, Md., and a sister, Mrs. John Wellinger.

DIED.

DICKEY—On Friday, April 6, 1934, at her residence, 1028 Eighth street northwest, MINNIE C., the beloved wife of the late Ernest R. Dickey, formerly of Great Falls, Va.
Funeral from H. M. Padgett's funeral home, 131 Eleventh street southeast, on Monday, April 9, at 2 p. m. Relatives and friends invited. Interment Cedar Hill Cemetery.

FLEMING—On Friday, April 6, 1934, at her residence, 1822 Lamont street northwest, GRACE ELIZABETH, beloved daughter of James E. and Grace L. Fleming and sister of Robert L. Fleming.
Funeral from the above address on Monday, April 9, at 10:30 a. m., thence to Sacred Heart Church, where mass will be offered at 11 a. m. for the repose of her soul. Relatievs and friends are invited. Interment Union Cemetery, Leesburg, Va.

FLETCHER—On Thursday, April 5, 1934, JOSEPHINE, beloved wife of Wade W. Fletcher and daughter of William J. and Eva V. O'Donnell (nee Lewis).
Funeral from the residence of her parents, 764 Thirteenth street southeast, on Monday, April 9, at 8:30 a. m., thence to St. Peter's Church, Second and C streets southeast, where requiem mass will be offered at 9 a. m. for the repose of her soul. Relatives and friends invited. Interment Cedar Hill Cemetery. Arrangements by William J. Nalley.

HENKEL—On Saturday, April 7, 1934, at the residence of his daughter, Mrs. John P. Rice, 805 A street southeast, SOLON G., beloved husband of Anne M. Henkel.
Funeral services will be held at Emanuel Lutheran Church, New Market, Va., on Monday, April 9, at 2 p. m. Interment at New Market, Va.

KEANE—On Friday, April 6, 1934, at his residence, 1325 Fairmont street northwest, MICHAEL J., beloved husband of the late Ellen Halpin Keane and beloved father of Helen M. Keane.
Funeral from his late residence on Monday, April 9, at 9:30 a. m.; thence to the Shrine of the Sacred Heart, Sixteenth street and Park road northwest, where mass will be offered at 10 a. m. Relatives and friends invited. Interment Mount Olivet Cemetery.

KEANE—Members of Washington Council, No. 224, Knights of Columbus, are advised of the death on Friday, April 6, 1934, of Brother MICHAEL J. KEANE and requested to attend his funeral. Services at Sacred Heart Church on Monday, April 9, at 10 a. m. The members will meet at his late residence, 1325 Fairmont street northwest on Sunday night, April 8, at 8 o'clock for recitation of prayers for the deceased. (Signed) M. J. RACIPPI. DR. A. D. WILKINSON, F. S.

KEANE—
Washington Lodge, No. 15, B. P. O. Elks. The lodge will convene in session of sorrow at 7:30 p. m., Sunday, April 8, 1934, for the purpose of paying tribute to the memory of our late brother, MICHAEL J. KEANE, who passed to the Grand Lodge of the Hereafter, April 6. Elk services at late residence, 1325 Fairmont street northwest, at 8 p. m.
By order of
JOS. P. HAGERTY, Exalter Ruler.
Attest: W. S. SHELBY, Secretary.

KENT—On Thursday, April 5, 1934, at his residence, 610 Park avenue, New York City, THOMAS BLAKE KENT, husband of the late Cora H. Rutter and father of Mrs. Rutgers Ives Hurry and Mrs. Alfred F. King; in the eighty-seventh year of his age.
Funeral services at St. James' Church, Madison avenue and Seventy-first street, New York City, on Monday, April 9, at 11:30 a. m. Interment private.

KRUPSAW—On Thursday, April 5, 1934, HARRY L. KRUPSAW, beloved father of Mrs. Elias Gelman, Mrs. Sol Wolpoff, Mrs. Maurice Folsom, of Washington, D. C.; Mrs. Meyer H. Landay, of Baltimore, Md., and Mrs. Julius K. Littman, of New York, aged sixty-six years. He is also survived by seven grandchildren, one sister, Mrs. Sarah Wolfman, of Washington, D. C., and two brothers, Mr. Colman Krupsaw, of Washington, D. C., and Mr. Abraham Krupsaw, of Baltimore, Md.
Funeral from the chapel of Bernard Danzansky, 3501 Fourteenth street northwest, on Sunday, April 8, at 1 p. m. Interment at Ohev Sholom.

LEWIS—On Friday, April 6, 1934, CATHERINE, beloved wife of the late Harry Lewis and mother of James O. Lewis and Robert Cross.
Funeral from William J. Nalley's funeral home, 522 Eighth street southeast, on Tuesday, April 10, at 8:30 a. m., thence to St. Peter's Church, Second and C streets southeast, where mass will be offered for the repose of her soul at 9 a. m. Interment at Congressional Cemetery. Relatives and friends invited.

Bank Opening In Frederick Is Set for May 1

New Institutions to Start Same Date in Four Other Towns.

Frederick, Md., April 7 (Spl.). The Western Maryland Trust Co., of Frederick, and new banks at Middletown, Walkersville, Poolesville and Sykesville, under the reorganization of the closed Central Trust Co., will open for business May 1, it was announced today. A cash distribution of 5 per cent or slightly more will be made to depositors, officials said.

A list of directors for the new banks submitted to John J Ghingher, receiver of the Central Trust Co. and State banking commissioner, was approved. The directors of each bank will meet shortly and select officers. William B. Cutshall, of Woodsboro, former postmaster, is mentioned for president of the Frederick bank.

A number of employes have been added to the force working on the cash disbursements. A large number of preferred claims have been paid from the assets of the old trust company and others will be settled until the entire list is liquidated.

There were 199 claims aggregating $564,246.45 permitted by the court to participate in cash payments of $133,912.70 and 125 claims, amounting to $174,362.83, to be paid in full. Checks have been made out for the payment of $78,517.63 to the county commissioners; $34,566.35 to the register of wills, and $1,989.05 to the county treasurer. The original claim of the county commissioners was $330,837.07, representing county funds on deposit. The claim of the county treasurer was $8,390.88.

The Central Trust Co. and its 11 branch banks closed September 2, 1932, and a few days later the court appointed George W. Page, at that time State Bank Commissioner, receiver. Soon steps were taken to reorganize the banks. Later Mr. Page resigned and Mr. Ghingher succeeded him.

Approximately 100 depositors objected to the reorganization plan and asked the court to appraise a base of cash settlement of their deposits from funds in the hands of the receiver. The court has this question under consideration. The banks at Myersville, Thurmont, Emmitsburg, Monrovia, Union Bridge and Smithsburg, branches of the old Central Trust Co., are not included among those to reopen. The trust company had about 25,000 depositors, who will participate in the distribution of slightly more than 5 per cent about May 1.

Danville Suspects Face Theft Trial In North Carolina

Danville, Va., April 7 (Spl.)—George Marshall and John Green are held here on charges of highway robbery in North Carolina.

The alleged larceny took place in Caswell County. Nort Taylor, colored truck driver, noted a small car was following his truck. Suddenly he was surprised to see a man on the running board taking merchandise off the truck as it slowly mounted a hill. Some of the meterial was thrown into the road and part of it into the small car.

Taylor took down the license number of the car and stopping at the nearest telephone notified the Danville police. Half an hour later Marshall and Green were arrested with most of the property alleged to have been taken off the truck in their possession.

Play at Cheltenham.

A four-act play, "Happy Valley," will be presented for the benefit of the Cheltenham (Md.) Methodist Episcopal Church Tuesday at 8:15 p. m.

DIED

LOCKWOOD—On Friday, April 6, 1934, at the residence of her sister-in-law, Miss Elizabeth Lockwood, 910 First street northwest, ROSE MARGARET LOCKWOOD (nee Gulli), beloved wife of Dr. Charles H. Lockwood.
Funeral from the above residence on Tuesday, April 10, at 9:30 a. m., thence to Holy Rosary Church, Third and F streets northwest, where mass will be offered at 10 a. m. Relatives and friends invited. Interment at Mount Olivet Cemetery. Cemetery.

MARK—On Saturday, April 7, 1933, at his residence, Ruppert Lane, Bladensburg road northeast, the Rev. AUGUST M. MARK.
Remains resting at the chapel of Frank Geier's Sons Co., 1113 Seventh street northwest. Funeral from St. Joseph's Church, Second and C streets northeast, on Monday, April 9, with solemn mass of requiem at 10 a. m. Remains will lie in state at the church from 8 to 10 a. m. Relatives and friends invited. Interment Mount Olivet Cemetery.

MONTGOMERY—On Saturday, April 7, 1934, at her residence, 2508 Cliffbourne place northwest, ANNIE J., beloved wife of the late Benjamin F. Montgomery and mother of Mrs. Blanche Gardiner, Mrs. T. C. Berry, Mrs. F. A. Denison, Mrs. Minnie F. Ehrman, Miss Jeanette E. Montgomery and Charles A. Montgomery.
Funeral private. Services by the W. W. Chambers Co.

O'NEALE—Suddenly, on Saturday, April 7, 1934, J. HASTINGS O'NEALE, of 3100 Connecticut avenue northwest, beloved son of Edna H. Lyddane.
Services at the S. H. Hines Co. funeral home, 2901 Fourteenth street northwest, on Tuesday, April 10, at 8:30 a. m., thence to St. Thomas the Apostle Catholic Church, 2661 Woodley road northwest, where mass will be offered at 9 a. m. Interment at Oak Hill Cemetery.

REDMOND—On Friday, April 6, 1934, at her home, 3402 N street northwest, HARRIET E., beloved wife of Julius Redmond.
Body resting at the home of her sister, Mrs. A. C. Benson, 217 St. Elmo avenue, Bethesda, Md. Funeral services at the Potomac M. E. Church, Potomac, Md., on Sunday, April 8, at 8 p. m. Interment in church cemetery.

SPICER—On Thursday, April 5, 1934, MAGGIE SPICER.
Funeral services at the W. W. Chambers Co. Southeast funeral home, 517 Eleventh street southeast, on Monday, April 9, at 3 p. m. Relatives and friends are invited to attend. Interment at Cedar Hill Cemetery.

WATTLES—On Friday, April 6, 1934, at 10 a. m., SARAH ALLEN, daughter of the late Henry Starr and Caroline Clagett Wattles, of Alexandria, Va.
Funeral services at the residence of her brother-in-law and sister, Mr. and Mrs. Thomas Alexander Lee, Braddock Heights, Va., Sunday, April 8, at 3:30 p. m. Interment St. Paul's Cemetery, Alexandria, Va.

CARD OF THANKS

DEMPSEY—The family of Blanche Butcher Dempsey wish to express their sincere thanks and appreciation to their many friends for their kindness during their recent bereavement and for the beautiful floral tributes.
THE FAMILY.

MANGOLD—MARY ELIZABETH MANGOLD. We wish to express our heartfelt thanks and appreciation to our relatives and friends for the beautiful floral tributes and words of sympathy during our bereavement.
CARL MANGOLD AND FAMILY.

Great Wealth Held Curse

Mrs. Reynolds Finds Posession of $25,000,000 Has Many Disadvantages Among Which Are Pleas for Help in Every Mail.

Baltimore, Md., April 7 (Spl.).—Possession of great wealth brings tremendous responsibilities and is, in a sense, a curse, Mrs. Elizabeth Dillard Reynolds, whose husband this week inherited his $25,000,000 share of the Reynolds tobacco millions, said here today.

Weeping as she told of receiving scores of appeals for help from needy persons, Mrs. Reynolds declared that "there is such a thing as too much money."

She and her husband came here this week to sign papers held by the Safe Deposit and Trust Company, executors of the estate of Reynolds' father, the North Carolina tobacco magnate. The young couple lived quietly in a small room in a downtown hotel during their stay here, and left today.

Mrs. Reynolds received reporters and talked charmingly with them regarding her reactions to the possession of the $25,000,000.

"There is a law diminishing returns that applies to the pleasure to be had from money, I think. When the fortune becomes too big, there is nothing to do but try to put the money to some directed good, other than giving it away," she said.

"Ever since my engagement was announced, I have been receiving pitiful pleas in nearly every mail from persons, usually women, asking me to help them. Some of the letters leave me in tears, and my husband has found it best to see that some of them did not reach me.

"It has gotten to the point where I can't even enjoy buying the simplest dress which I actually need. At times I feel, in the face of so many pleas for help, that I should not buy anything."

The smiling wife of the tobacco heir then told of her little son, who will be four months old next week, and who already weighs 16 pounds.

"I want to have six babies," she said as she concluded the interview. "Just quote me on that, and don't elaborate on it."

Love's Sweet Song Making Job Hard For Police Chief

Belington, W. Va., April 7 (Spl.). Richard Ervin, new chief of police, says he is doing his best but is handicapped by "love's young dream" in carrying out instructions given him by the city council.

Council adjured Ervin to enforce fully all city ordinances, with particular attention to a bulletin issued by the reelected mayor, Howard Price, stating that:

"Attempting to make dates with young girls by men who stand in dark alleys will be publicly exposed and vigorously prosecuted."

That was not so hard, but Mayor Price added similar instruction about "public petting parties" by couples in parked automobiles along streets and highways. Ervin says this is not so easy, in view of the balmy spring weather.

Gardening Project For Charles Town

New Relief Organization to Aid Only Needy.

Charles Town, W. Va., April 7 (Spl.).—A home gardening project, whereby relief applicants can grow their own food with seed provided by the Emergency Relief Administration, is planned here. No projects or work can be begun, however, until approval and investigation under the new organization has been completed.

Under the new arrangement, succeeding the CWA, relief will be administered in the form of capital goods in return for work received on approved projects.

The organization will seek rehabilitation of needy families by making them self-sustaining. Direct relief will be used only where applicants are unable to perform service.

School Book Tax Ruling Requested

West Virginia Dealers Ask Exemption Decision.

Clarksburg, W. Va., April 7 (Spl.). Northern West Virginia retailers have asked Fred L. Fox, State tax commissioner, for a ruling on the exemption of school book sales under the new State consumers' sales tax of 2 per cent.

The law exempts "sales of public school books regularly adopted pursuant to section 10, article 2 of chapter 18 of the 1931 State code." This section directs the State to adopt uniform school texts for elementary schools in towns of less than 3,500 population. School boards in larger communities select their own texts.

The State tax commissioner is asked to apply the sales tax to high school books and to elementary texts in the larger communities.

Roanoke Chest May Ask Outside Aid for Drive

Roanoke, Va., April 7 (Spl.). Following several years of conducting campaigns with local help only, trustees of the Roanoke Community Fund will meet Monday afternoon to consider the advisability of enlisting outside assistance for the drive next fall. Few campaigns in late years have succeeded.

The first meeting of the newly elected executive committee of the Society for the Crippled of Southwestern Virginia will be held here Tuesday.

Chevy Chase Section To Name Committee

Residents of Section 3, Chevy Chase, will ballot Tuesday for election of three members of the citizens' committee of the section. The election will take place at the home of the secretary, F. E. Meloy, at 204 Raymond street, and the polls will be open from 5:30 to 8:30.

The candidates are C. Wohlgemuth, jr., Thomas W. Perry, Marc G. Phillips, H. L. Curtis, J. Marion Shull and Dr. Morton G. Lloyd. The three receiving the highest number of votes will be elected to fill the places now held by Wohlgemuth, Perry and James H. Pugh. Pugh has declined reelection.

The tellers will be Karl Plitt, Mrs. C. Vaughn Darby and Joseph M. Garrett.

Students to Give Play.

Aldie, Va., April 7 (Spl.).—The senior class of the Aldie High School will present its play, "Maggie Fixes It," Friday, April 13, with Elva Pearson and William Bailey cast in the featured roles.

Virginia Warns Of Tags' Delay

Automobile Officials Say No Leniency Will Be Shown.

Richmond, April 7 (AP).—The State division of motor vehicles today announced the 1933 automobile license tag year will expire at midnight April 15, and operators of cars bearing old plates after that time will be guilty of a misdemeanor and subject to arrest and fine."

The announcement said further that since April 15 falls on Sunday "motorists desiring to operate their automobiles after midnight of the 15th must secure licenses before noon on the 14th."

Today only one-third of the normal issuance has been recorded, and the division is expecting to be rushed during the coming week. The time for procuring the tags originally was limited to April 1, but it was extended two weeks.

Annapolis Studies Incinerator Plans

Expert Hired to Inspect Construction Bids.

Annapolis, Md., April 7 (Spl.). Determined to have a modern inconerator plant in operation by next August if possible, Annapolis City Council has engaged Levin J. Houston, engineer, and for 16 years City Manager of Fredericksburg, Va., to prepare specifications and inspect all bids received.

The city proposes a 60-ton plant, regarded as sufficient to take care of garbage disposal of adjacent communities in event of annexation.

The council has sold an issue of $50,000, 4½ per cent bonds at par to W. W. Lanahan Co. of Baltimore. Proceeds will be used to cover certain outstanding indebtedness, the bonds will be paid off $5,000 annually.

Alleged Slayer Of Youth Jailed

Joseph Bear, 72, Frail at Arraignment.

Martinsburg, W. Va., April 7 (Spl.).—Joseph Bear, 72, Back Creek Valley orchard man, held as the slayer of Charles Kees, appeared before a justice here yesterday and waived preliminary hearing. He was committed to jail, without bond, for the May grand jury.

Hale and hearty at the time of his arrest, Bear was weak and frail yesterday, at times seeming to stumble as he walked slowly into the magistrate's office.

Young Kees was found dead near the Bear home not far from Shanghai, with a charge of shot in his head and throat.

Virginia Bankers Draw Up Code Regulations

Richmond, April 7 (Spl.).—A special committee of the Virginia Bankers Associations met here today to discuss new regulations to be embodied in its NRA code regulations, that through service charges will affect every bank customer in the State. Local rates will be left to local bank groups after a general plan is agreed upon.

Among those attending the session was Carroll Pierce, vice president of the association and president of the Citizens National Bank of Alexandria.

Orange County $3,844 Richer Than Expected

Orange, Va., April 7 (Spl.).—The Orange County treasury received $3,844.26 of unexpected income this week, County Treasurer O. B. Watson reveals.

Delinquent taxes furnished $721.34, $1,367.50 came from capitation tax returns from the State and $1,755.42 was the county's share of the dog tax. The board of supervisors ordered $2,088.84 to be passed to the general county fund and the dog tax to be divided equally between the four districts, which will receive $438.86 each.

Colored Are Chosen As Virginia Jurymen

Lexington, Va., April 7 (Spl.).—For the first time in the history of Rockbridge County, the jury commission has placed the names of Negro men on the petit jury list.

They are responsible men of good character.

Fairfax County Indigent to Get FERA Gardens

Miss Sarah Cox, Lorton, Named to Supervise Outlined Work.

FAIRFAX BUREAU OF THE POST.
P. O. Box 245. Fairfax, Va.
Phone Fairfax 61.

Mrs. Eleanor W. Aud, superintendent of Public Welfare in Fairfax County, Va., has announced that the Federal Emergency Relief Administration has made an allotment of 175 gardens for the indigent of the county.

Miss Sarah Cox, of Lorton, has been appointed garden director to supervise the work outlined by the FERA.

The gardens will be given to relief cases only. The persons allotted gardens will be given a selection of seeds, one bushel of seed potatoes and about 200 pounds of fertilizer. The project is to continue for six months during which time the garden director will supervise planting of the gardens and follow the work through the canning season. A committee will be appointed in each of the magisterial districts to assist the garden director in supervising the gardens.

Relief Load Increases.

Mrs. Aud reported to the county board of supervisors that the case load on local Federal relief funds has been greatly increased over the previous months due to curtailment of CWA projects. The work division of the local FERA has not been organized due to lack of instructions from State headquarters, but it is expected such projects would be started within the near future and that the relief cases carried through the winter by CWA projects could be absorbed in the new set-up.

Mrs. Aud has announced that in future all direct relief will be carried on in conjunction with the works division program. In each case the person receiving relief will be required to work on some project for the amount of food orders they receive. Last month $1,321.80 was spent in the county from FERA funds.

Activities for Week.

Activities scheduled in Fairfax County, Va., this week follow:

Monday, 10 a. m., Fairfax—Special meeting of county board of supervisors to discuss plans relative to Federal emergency relief in the county.

12:45 p. m., Fairfax—Luncheon meeting of Rotary Club in supper rooms of Methodist Church.

8 p. m., Vienna—Harmony Chapter, Order of Eastern Star, meets in Masonic Hall.

8 p. m., Burke—Special meeting of School and Community League in Community Hall. County Superintendent of Schools W. T. Woodson will be the principal speaker.

8 p. m., Fairfax—Annual election of officers of Volunteer Fire Department in the office of Mayor Thomas P. Chapman.

8 p. m., McLean—Fire Fighters Union of Volunteer Fire Department meets in engine house.

8 p. m., Forestville—Community meeting in schoolhouse under the direction of E. P. Orr, principal of the school. The Willing Workers Society of Arnon Church will give an entertainment program.

8 p. m., Falls Church—Monthly meeting of town council in town hall.

8 p. m., Falls Church—Meeting of Volunteer Fire Department in engine house to plan membership campaign.

Tuesday, 2:30 p. m., McLean—Community Library Association meets in library building with Gordon Dunthorn as principal speaker.

2:30 p. m., Falls Church—Judge Fay Bentley, of the District Juvenile Court, will be the principal speaker at the meeting of the Parent-Teacher Association. Election of officers will be held.

8 p. m., Merrifield—Fairfax County Chamber of Commerce will meet in Community Hall as guests of the Merrifield Improvement Association.

8 p. m., Fairfax—Henry Lodge, A. F. & A. M., meets in Masonic room of Willard Hall.

8 p. m., Vienna—Meeting of Vienna Council Order of Fraternal Americans in O. F. A. hall.

8 p. m., Clifton—Meeting of Clifton Chapter, Order of Eastern Star, in Masonic hall.

8 p. m., East Falls Church—Meeting of Citizens Association in B. N. Bridwell offices.

Wednesday, 1 p. m., Falls Church—Bridge luncheon at the home of Mrs. Macon Ware to raise funds to improve school grounds at Jefferson High School.

8 p. m., Baileys Cros Roads—School and Community League meets in school auditorium.

8 p. m., Colvin Run—Citizens Association meets in community hall.

8 p. m., Falls Church—Annual election of trustees and quarterly business meeting of members of the Columbia Baptist Church.

Thursday, 8 p. m., Vienna—Women's Auxiliary of Volunteer Fire Department meets at the home of Mrs. Charles Burner.

8 p. m., McLean—Sharon Lodge A. F. & A. M. meets in Masonic hall.

8 p. m., Andrew Chapel—Kenmore Council, Daughters of America, meets in community hall.

8 p. m., Falls Church—Odd Fellows Lodge meets in I. O. O. F. hall.

Friday, 2 p. m., Falls Church—The Women's Club meets in the library building.

8 p. m., Vienna—Parent-Teacher Association will give bingo party in school auditorium.

8 p. m., Falls Church—Kemper Masonic Lodge meets in social hall of Presbyterian Church.

8 p. m.—Layman's League of the Falls Episcopal Church will meet in the parish hall.

8 p. m., McLean—Northern Virginia Past Matrons and Patrons Association of the Order of Eastern Star will meet at the home of Mr. and Mrs. J. H. Beattie.

Herndon Activities.

Activities scheduled for the Town of Herndon, Va., this week follow:

Monday, 8 p. m.—Regular monthly meeting of town council.

8 p. m.—Parent-Teacher Association meets in auditorium of high school.

8 p. m.—Herndon Council, Daughters of America, meets in Wilkins Hall.

Wednesday, 8 p. m.—Herndon Chapter, Order of Eastern Star, will meet in chapter rooms of Thompson Building. Delegates to the Grand Chapter meeting in Richmond next month will be selected.

Thursday, 2:30 p. m.—The Corban Club of the Congregational Church will meet at the home of Mrs. Frank Mahoney.

Friday, 1:15 p. m.—The Dramatic Club of the Herndon High School will present a play, "Breakfast at Eight," in school auditorium, for the benefit of the athletic fund.

Saturday, 1 p. m.—Luncheon meeting of the Herndon Chamber of Commerce in the dinner rooms of the Congregational Church.

Search Without Warrant Fought

Maryland Law on Liquor Places Challenged.

Baltimore, April 7 (AP).—The constitutionality of the Maryland liquor law, allowing agents to search buildings licensed for the sale of alcoholic drinks without a warrant, was questioned in court here today.

R. Palmer Ingram, attorney representing a Baltimore tavern keeper, attacked the law as he sought to obtain a new trial for a client, convicted on a liquor tax charge.

Ingram said the law was contrary to the bill of rights in that "search warrants without oath are oppressive and that general warrants of search are invalid."

Horticulturists to Meet.

The Van Fleet Horticultural Society will meet in St. George's Hall, Glendale, Md., at 8 p. m. tomorrow. Meetings will be held the second Monday of each month throughout the summer.

Festival Beauty

MISS MARTHA T. PARKER, daughter of Mrs. Louis McKim, Baltimore, who has been named one of the princesses in the court of Queen Shenandoah XI, Mrs. John Hay Whitney, at the Apple Blossom Festival at Winchester, Va., early in May. Miss Parker will represent St. Agnes School, Alexandria, Va.

Rites Honoring Apple Blossom Queen Planned

Mrs. Whitney's Crowning at Winchester Being Prepared.

By C. B. Carr.

Winchester, Va., April 7.—Following the announcement last night that Mrs. John Hay Whitney, prominent sportswoman, of "Llangollen," near Upperville, would be Queen Shenandoah XI of the Apple Blossom Festival, to be held here early in May, Mrs. B. B. Dutton, chairman of the queen and her court committee, began making elaborate preparations for the coronation and entertainment of the new sovereign.

Mrs. Whitney is to be crowned queen the afternoon of the first day of the festival. The Rev. Dr. S. L. Flickinger, Winchester, will prepare the ceremony. In 1931 Dr. Flickinger translated the old English ceremonial used at the coronation of Alfred the Great at Winchester, England, into modern English for the enthronement of Miss Patricia Dacre Morton, of Winchester, England, as Queen Shenandoah VIII of the apple fete here.

Assisting Mrs. Dutton with preparations for the entertainment of Queen Shenandoah XI and her court of 30 princesses selected from girls' schools of Virginia, Maryland, West Virginia and the District of Columbia, will be five major committees. They include:

Coronation and ceremonials, Mrs. Clark T. Cooper, chairman; Miss Frances Page, Mrs. J. Victor Arthur, Mrs. B. Mitchell Knight, jr., and Mrs. Eugene Cooper; entertainment, Mrs. Fred L. Glaize, chairman; Mrs. Lewis Hyde, Mrs. B. M. Roszel, Mrs. J. M. Steck, sr., Mrs. Jack Haley, Mrs. W. Nelson Page, Mrs. Frank Hack, Mrs. H. Clay DeGrange, Mrs. Harry K. Russell and Mrs. Philip W. Boyd; reception, Mrs. B. F. Arthur, jr., chairman; Mrs. T. Russell Cather, Mrs. John Cather, Mrs. Mabel Aiken, Mrs. Ivan O'Connell, Mrs. Philip R. Fowle, Mrs. Mary Schlack Gray, Mrs. Peyton J. Marshall, Mrs. John M. Steck, jr., Mrs. Ian McCallum, Mrs. A. S. Pennypacker, Mrs. Frank Armstrong, Mrs. Woodhull Baker, Mrs. Richard Griffith and Mrs. Arthur Field; transportation, Mrs. Fred L. Glaize, jr., chairman; Miss Mary Warden Boyd, Philip Glaize, Jack Pennypacker, James P. Reardon, jr., and Noble Pierce, jr., and housing of princesses' families and friends, Mrs. F. L. Buckley, chairman.

Emory, Va., April 7 (Spl.).—Miss Lucille Peters, of Pocahontas, Va., has been named by the students of Emory and Henry College to represent it as princess at the Apple Blossom Festival at Winchester, Va.

Upperville Flower Club Holds Opening Meeting

Upperville, Va., April 7 (Spl.) The opening meeting of the Upperville Flower Club was held here yesterday at the home of Mrs. Channing Delaplane.

Officers elected for the coming year are Mrs. Hanson Ely, president; Mrs. B. B. Gochnauer, first vice president; Mrs. Hauter De Butts, second vice president; Mrs. Fred S. Auty, secretary, and Miss Mildred Wiltshire, treasurer.

Girl Scout Institute Planned in Cumberland

Cumberland, Md., April 7 (Spl.). A Girl Scout Field Institute will be held here Monday.

Miss Adelaide Werner, director of Region 3, which includes District of Columbia, Maryland, Delaware and Pennsylvania; Mrs. B. F. Cheathan, regional camp committee adviser for Region 3, will lead the discussion on camps and camping, publicity, finance, training and personnel and badges and awards.

Early Action On Arlington Sewage Seen

Decision on Controversy Is Expected at Thursday Conference.

ARLINGTON COUNTY
BUREAU OF THE POST.
Tel. Clar. 509. Clarendon, Va.

Prompt action is to be taken by the Arlington County Civic Federation committee on sanitation and public health on a resolution offered at the last meeting of the federation by Dr. Victor Meyers, calling for the laying of sewer lines and laterals before construction of disposal plants.

J. C. McClellan, chairman of the committee, has called a meeting of that group at the office of County Manager Roy S. Braden at the courthouse, next Thursday at 8 p. m. Christopher B. Garnett, one of the members of the county board, who is advocating that the sewer lines be laid first, has been invited to attend the meeting and give the committee his views. Allen B McDaniel, engineer in charge of the sewer installation, has also been asked to attend.

In view of the pressing importance of an early start on the sewer project, Mr. McClellan expects his committee will endeavor to reach some conclusion and announce it with as little delay as possible, in order that it may have its due weight in the scale of public opinion on this highly controverted question.

Kelley Denies Waste.

Lyman M. Kelley, chairman of the Arlington County board, yesterday denied that there has been any waste of money in making surveys for the sewerage system. He says:

"The total expense of the sanitary division to date is $64,736.07, of which $36,147.89 is the cost of the field survey, $5,968.85 for office and designing expense, $5,520 for the plans and specifications of the two disposal plants, $2,201.26 for equipment and supplies, $1,959 for purchase of site for Four Mile Run disposal plant, $2,728.90 for easements, construction and maintenance $6,636.28 for administration and office operation and $3,573.89 for miscellaneous expenditures.

"The plans outlined for 1934 provide for taking care of 45 per cent of the area and 75 per cent of the population of the county, and was first delayed at the request of the Commonwealth's attorney, pending passage of legislation necessary to enable uniform assessment of lateral lines, and has further been delayed by failure of the board to take action to authorize starting the work.

Opposition Doubtful.

"The voters of Arlington County should arise in arms at the present delay and the unemployed should demand the necessary relief offered by the Government through this project in the strongest possible terms."

Commonwealth's Attorney and Board Members B. M. Smith and Christopher B. Garnett, who are opposing the construction of the two disposal plants, prior to the construction of trunk and lateral lines, call upon county voters to make their own investigation and to reach their own conclusions concerning the sewerage system about to be installed.

Culpeper Group to Plan Spring Lamb Shipments

Culpeper, Va., April 7 (Spl.).—A series of meetings of lamb producers of Culpeper County to work out details of spring shipping will be held here April 18 and 19.

K. A. Keithly, manager for the Eastern Division of the United Wool Growers, discussed the wool outlook of the year at a meeting of sheep growers at the courthouse. The growers perfected plans for loading a car of wool in June.

3 Born Same Date Feted.

Frostburg, Md., April 7 (Spl.).—Three generations of the Hartig family were born on the same day of the month—Philip Hartig, 64, father; Henry Hartig, 34, son, and Karl Hartig, 9, grandson. Family dinner was served Thursday in honor of the three.

Stomach Ulcers
Caused by Gastric Hyperacidity yield amazingly and quickly to VON'S PINK TABLETS. No rigid diet required. Thousands have gotten relief at little expense. Also if you suffer from indigestion, acid stomach, pains after eating, gas, constipation, etc. Write for FREE samples and medical booklet: Philadelphia Von Co., 34 S. 17th St., Phila., Dept. 2-C.

SALE OF UNREDEEMED PLEDGES
formerly held at
ADAM A. WESCHLER, 915 E St. N.W.
will be held in Baltimore
Monday and Tuesday
April 9th and 10th at
GALTON-ORSBURN CO.
323-325 Park Avenue

Chambers
One of the Largest Undertakers in the World

A beautiful metal casket, rich and dignified for those who can afford the best at small cost. By Chambers at $265—for the whole service, cars, hearse and paper notices, all at the one price. Metal vaults as low as $85. Funerals at all prices, $75 up, complete. Chambers' services are had in case of death in most homes in Washington because Chambers is one of the largest undertakers in the world. The proof of this is an outstanding fact. Your satisfaction is guaranteed.

LOCATIONS
Main Parlors & Chapels
1400 Chapin St. N.W.
Phone CO. 0432

517 11th S.E.
6 Chapels, 18 Parlors
Phone LI. 4477

THE GREATER CHAMBERS CO.
One of the Largest Undertakers in the World

Kann's Offers Householders This Good Value

Penn. Ave.—Eighth and D Sts.

Just When Most People Are Thinking of New Things for Town or Country Home

Here's Big Sale News!

A Special Purchase of SMART SPRING SUITS

Regular $16.95 Values

$13.95

- 7/8 Swagger Models
- The Hollywood Stroller
- Full Length Tailored Types
- Box-Style Jacket Suits
- Dressmaker Styles

—Here's a wonderful opportunity to secure a smart tweed suit for wear right now or for your vacation trip. Coats or jackets may be worn separately; are full silk lined. Clever details include detachable pique touches, windblown collars, new sleeves, wooden buttons, scarfs and ascots.

Colors are new dusty pastels, navy, tan, and brown, checks and mixtures.

Misses' Sizes, 14 to 20 Only

Kann's—Second Floor

An Unusual Group of Smart

SPRING COATS

Fur-Trimmed, or Furless Styles

All Reduced From Our Higher Priced Stock

$19.75

If It's Furred—

—Select from coats with ripple revers, furred capes, furred jabots, fur cuffs. The furs include squirrel, kidskin, wolf, raccoon, and American fox furs.

If It's Furless—

—Let it be one of these unusual tweeds, in attractive mixtures, outstanding in fabric and style.

Colors are Navy, Runko-brown, tan and black; also the tweed mixtures.

Misses' and Women's Sizes

Kann's—Second Floor

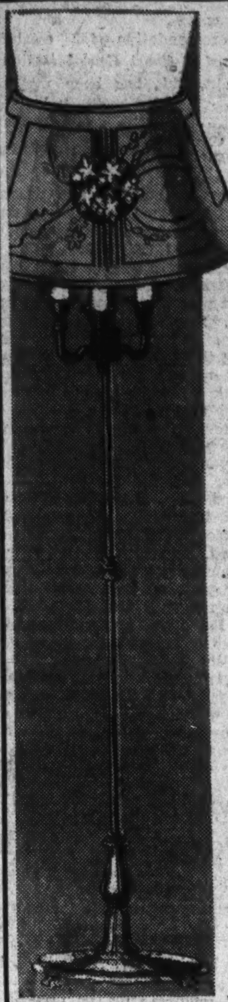

A Two Day Special!

Reflector

Floor Lamps

Regularly $5.98

$4.69

—The price includes all bulbs. There are seven attractive style bases from which to choose, in bronze or brass finish; combined candlelight and indirect lighting; shades in scroll designs—

Red, Black and Green

Kann's—Fourth Floor

Smooth

Ballibuntl Straw

Adds to the Flattery of

CARTWHEELS

The Favorite Hat for Spring and Summer

$6.50

—Suave, sleek, enchanting straws—and so becoming! Shallow crowns that set high on the head; or deeper ones for those who prefer them; and a graceful sweeping 4-inch brim. A fascinating style you'll see very frequently this summer.

Headsizes, 21½ to 23. Colors are navy, red, beige, brown, and white.

Kann's—Second Floor

Men's "New Character" HOSE

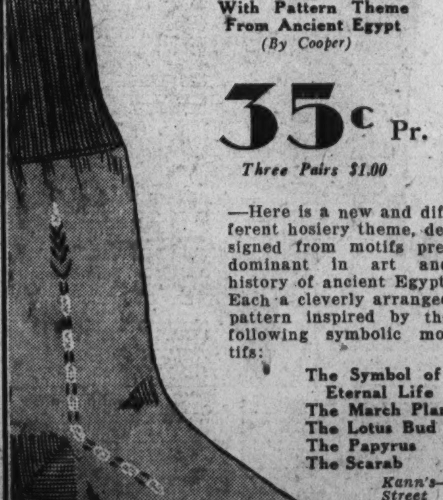

With Pattern Theme From Ancient Egypt *(By Cooper)*

35c Pr.

Three Pairs $1.00

—Here is a new and different hosiery theme, designed from motifs predominant in art and history of ancient Egypt. Each a cleverly arranged pattern inspired by the following symbolic motifs:

The Symbol of Eternal Life
The March Plant
The Lotus Bud
The Papyrus
The Scarab

Kann's—Street Floor

See Window Display

Use Our Budget Plan of Payment If Preferred

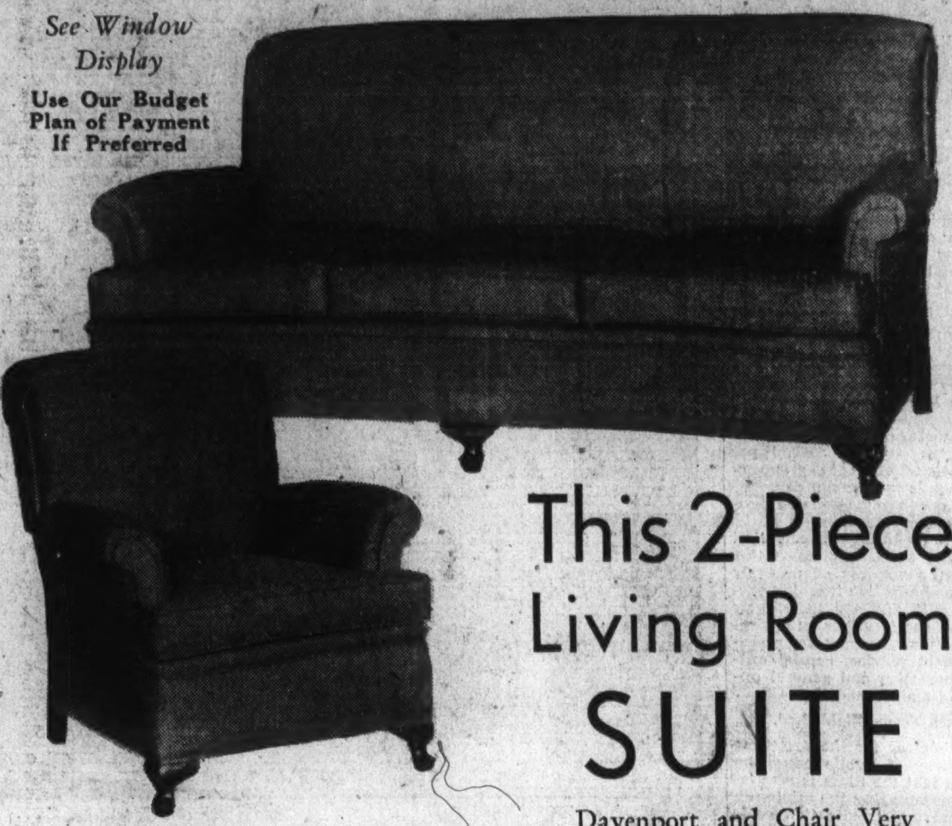

This 2-Piece Living Room SUITE

Davenport and Chair Very Specially Priced at

$49.95

—Well made living room furniture—davenport and club chair—made with spring edge front and spring filled backs. The davenport has three reversible spring filled cushions, upholstered in green or rust figured denim, of an excellent heavy grade. The chair in matching or contrasting color. $5 delivers it.

Kann's—Third Floor

A ½ Price Sale

1847 ROGERS BROS.'

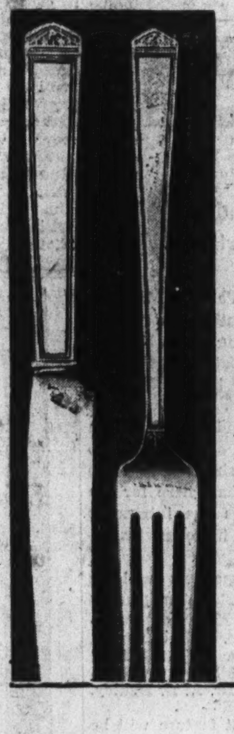

Silver Plate

"Anniversary Pattern" (Discontinued after Sale) These and Other Pieces at half-price.

Set of Six	Regular Price.	Sale Price.
Tea Spoons	$3.25	$1.63
After Dinner Coffee Spoons	3.25	1.63
Orange or Grape Fruit Spoons	5.00	2.50
Iced Tea Spoons	5.00	2.50
Oyster or Cocktail Forks	5.00	2.50
Butter Spreaders	5.00	2.50
Salad Forks	6.00	3.00
Ice Cream Forks	6.00	3.00
Soup Spoons	6.50	3.25
Dinner Forks (Viande or Regular Shape)	6.50	3.25
Hollow Handle Dinner Knives, Mirror Stainless Blades (Viande or Regular Shape)	13.00	6.50
Each		
Cold Meat or Serving Fork	$2.00	$1.00
Gravy Ladle	2.50	1.25
Berry or Serving Spoon	3.00	1.50
Long Server	3.50	1.75
Round Server	3.00	1.50

Buy On Our Convenient Terms if Desired.

Kann's—Street and Third Floors

Woodbury's Facial SOAP

Orig. 25c Size Cakes

3 Cakes for

25c

—If you are a devotee to Woodbury's Facial Soap, you'll welcome this opportunity to secure three cakes of your favorite soap at the price you originally paid for one cake. Buy them by the dozens—stock up for future use.

Kann's—Street Floor

Awnings and Porch Shades

Time Now to Be Getting Them Up.

AWNINGS

For Doors or Windows

$1.69 Ea.

—They are made of attractive orange and green painted striped duck mounted on flexible steel frames, complete with fixtures ready to hang. In sizes 30, 36, 42 and 48 in. wide to fit spaces from 28 to 50 in.

Other woven and painted stripe window awnings, 98c to $2.95

Porch Awnings

6 Ft. Wide $6.45

—In styles to match the above door and window awnings. Complete with heavy galvanized pipe frames and fixtures, ready to hang.

Other sizes from 5 ft. to 17½ ft. wide. Priced from $5.95 to $13.95

Porch Curtains

4 Ft. Wide $1.98

—Porch curtains to match window, door, and porch awnings. Complete with pole at bottom and grommets at top; with all fixtures.

Other sizes from 5 ft. to 12 ft. Priced from......$2.49 to $5.49

We will hang any awnings or curtains priced from $2.95 up, without charge.

Kann's—Third Floor

Virginia Law Assures State Aid in Schools

Joint Responsibility With Localities Fixed Definitely.

The following is one of a series of articles on legislation enacted by the 1934 Virginia General Assembly, written for the Associated Press by members of the Assembly and State officials.

By Dr. Sidney B. Hall (State Superintendent of Public Instruction).

Richmond, April 7 (AP).—An examination of the Cather-Layman bill clearly reveals three points of fundamental importance to public education in Virginia.

The bill settles, at least for the time being, the question of responsibility for the maintenance and operation of an efficient public free school system.

Section 1 of the bill definitely directs the State to allot out of the public school funds held in the treasury the sum of $463.76 per teacher needed for each group of 25 to 40 pupils in average daily attendance, depending upon the density of school population.

Section 2 definitely directs that the localities shall supplement this to insure the services of properly prepared and effective teaching personnel, and in addition specifically directs that the localities shall provide such funds as may be necessary for debt service, capital outlay, transportation and general operation and maintenance.

8-Month Term Established.

Thus it is clear for the first time in the history of public education in Virginia that the State is responsible for guaranteeing the minimum instructional costs while the localities are responsible for supplementing the cost of instruction, and, at the same time, providing the buildings, equipment, and furnishing transportation and taking care of general operation and maintenance.

In the second place, this act establishes a uniform minimum school term of eight months for every school in the State. Before the passage of this act, the school term varied according to conditions in the various localities.

Section 1 of the act specifically says: "that the school board of each and every school division in the State is hereby empowered and required to maintain the public free schools for a period of at least eight months in each school year."

There can be no question in the future but what each and every school division in the State must have a minimum school term of eight months. Furthermore, the localities may continue their schools for longer terms if funds permit and if educational interest is sufficient.

Fund Distribution Plan.

In the third place, the Cather-Layman bill establishes a method of distributing State school funds.

Section 1 of the bill definitely directs that the total sum of school money set aside in the State Treasury by the appropriation bill for the purpose of paying the cost of instruction in the public school system, shall be divided by the total number of teachers needed in the State for each group of 25 to 40 pupils in average daily attendance, depending upon the density of school population, thus giving a definite sum per teacher to be furnished by the State and incidentally insuring a term of eight months.

This new method of distributing funds not only observes carefully the constitutional requirements, but at the same time emphasizes the importance of having pupils attend school regularly, in that the funds are distributed in terms of the number of teachers needed for groups of 25 to 40 pupils in average daily attendance.

Results to be expected from the operation of this act are: A fairer distribution of State funds, uniformity in school term, better average daily attendance and an improved morale among the teaching forces in view of an assured school term of eight months as a minimum, with the possibility of nine months in many localities, and with assurance of a minimum salary.

Students to Hear Four Campaigners

Candidates for Governor Visit Maryland U.

Four Maryland gubernatorial candidates will speak at the University of Maryland in the next three weeks.

Those asked to speak were selected among leading candidates by a straw vote cast by the university students.

The schedule of appearances follows:

Mayor Howard Jackson, Democrat, of Baltimore, May 2; Dr. Charles H. Conley, Democrat, of Frederick, May 7; Hary Nice, Republican, of Baltimore, May 9, and Harry Phoebus, Republican, of Princess Anne, May 16.

The club has arranged to have Sumner Welles, Assistant Secretary of State and former Ambassador to Cuba, and Bernard J. Flynn, United States District Attorney, address open meetings April 18 and April 25, respectively.

Stockholders of Bank Assessed Full Measure

Charles Town, W. Va., April 7 (Spl.).—Assessment of the par value of their stock in the National Citizens' Bank has been levied on stockholders to pay debts due depositors and meet other liabilities.

Liability of the stockholders is $50,000, with 500 shares of $100 par value per share being outstanding. Assessments are due May 5.

Relief Pay Deferred

Waynesboro, Pa., April 7 (Spl.). Franklin County relief employes under the new works division, substitute for the CWA, will not receive their pay checks until next Monday or Tuesday, Floyd Chalfant, county administrator, said today.

Recalling Days of Early Marylanders at Sea

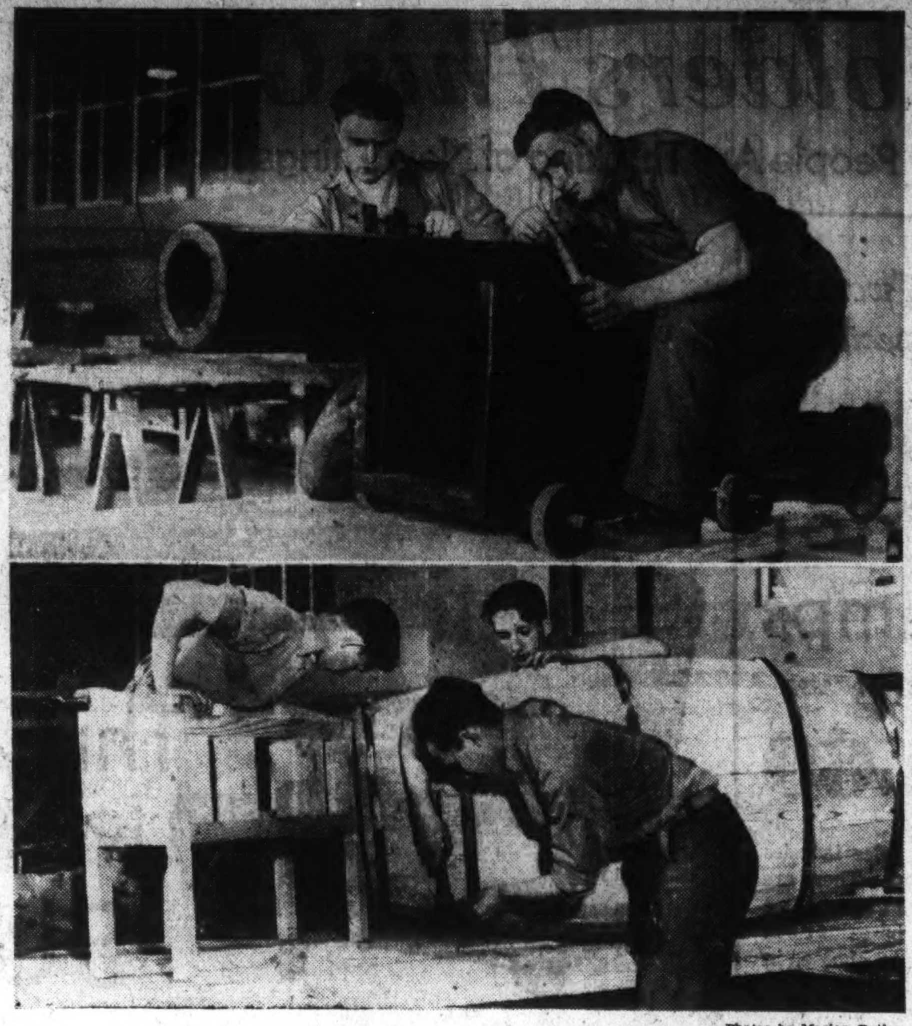

Photos by Marion Butler.

Under the direction of their school superintendent, Col. James A. Pratt, boy craftsmen of the Maryland Training School for Boys at Lock Raven, Md., are making reproductions of the seventeenth century nautical equipment of the Ark and the Dove, ships which brought Maryland's first colonists to America, for the Maryland Tercentenary Commission which is planning to exhibit these ships at the June tercentenary celebration at St. Marys City. The boys are shown at work on one of the quaint cannon that will be lashed to the deck of the Ark and on reproductions of the Ark's curious binnacle box and water cask.

Loudoun Hunt Has 17 Classes In Horse Show

Event Planned for May 26 at Greenway, Estate of E. A. Miller.

Leesburg, Va., April 7 (Spl.).—The entries for the fourth annual Loudoun Hunt horse show will be held Saturday, May 26, at Greenway, beautiful country estate of Mr. and Mrs. E. A. Miller, south of here.

Seventeen classes have been listed, including the colorful Corinthian class, a touch and out, a number of hunter improvement classes, and a class for colored grooms.

Other classes follow: Special class, for horses that have never won a ribbon; 3-year-old hunters, over jumps 3½ feet; lightweight hunters; middle and heavyweight hunters, over 4-foot jumps; 2-year-olds, half-bred, handicap, Loudoun Hunt Trophy, for horses hunted during the past season with any recognized hunt; 3-year-old half-breds, suitable to become hunters; hunter hacks.

The show committee is composed of Judge J. R. H. Alexander, W. H. Lipscomb, M. F. H., of the Loudoun Hunt; Miss Nancy Rust, Albert White, W. F. Peach, A. M. Chichester and R. T. Corbell.

Outstanding horses in Loudoun, the adjoining counties and in Washington will take part.

The Unison-Blomfield horse show, which starts the season in Loudoun County, will be held Saturday, May 5, on the grounds of the high school. H. H. Otley again is secretary of the committee in charge.

Luncheon is served on the grounds, and the proceeds from this as well as the horse show is for the benefit of the school.

Bridge Ruling Upheld By U. S. Supreme Court

Charles Town, W. Va., April 7 (Spl.).— The Potomac Highway Bridge Co. must submit its schedule of tolls to regulation by the West Virginia Public Service Commission, as a result of a United States Supreme Court ruling this week.

The court sustained the West Virginia commission in requiring the bridge company to file a rate schedule. The company had contended its business was strictly interstate.

Pipe Leaks Ended, Water Bills Cut

Mt. Airy Pumps Now Used Only 5 Hours Daily.

Mount Airy, Md., April 7 (Spl.). Economies in operation of the municipal water system will be passed on to consumers in the form of a 10 per cent discount on quarterly statements, Mayor Charles A. Ogle announces following the April meeting of the town council.

Thousands of gallons of water were lost daily, Mr. Ogle explained, through loose joints between the pumping station and 75,000-gallon storage tank.

With those leaks stopped by CWA workers, he continued, the electric pumps are now used only five hours daily instead of constantly, and thus reduced cost of electric current.

School Patrols Lauded

Waynesboro, Pa., April 7 (Spl.). Capt. Wilson C. Price, superintendent of the Pennsylvania State Highway Patrol, spoke to the school boy and girl patrols of Waynesboro yesterday. He complimented the boys and girls on the fact that since inauguration of patrols here there have been no accidents to school children.

High Court Reverses Home Insurance Grant

Cumberland, Md., April 7 (Spl.). All claims to $4,500 fire insurance were lost yesterday to Rhienhold Menke, of Garrett County, when the Maryland Court of Appeals reversed the award of Judges D. Lindley Sloan and Albert A. Doub in the Allegany County Circuit Court.

Menke's home near Deer Park burned in January, 1933, and the Circuit Court here awarded him claims against three companies. The Appeals Court reversed the decision.

Charlottesville Radio Fair Host

Short Wave Amateurs to Meet in Madison Hall on April 15.

Charlottesville, Va., April 7 (Spl.). Amateur radio enthusiasts of the University of Virginia will be hosts to the Virginia Floating Radio Club at a meeting to be held in Madison Hall here April 15.

Some 70 men and a few women from every section of the State who are interested in short wave radio are expected to come here for the meeting to discuss the intricacies of broadcasting on wave lengths below 200 meters.

Some of the speakers will be Paul Segal, of Washington, general counsel for the American Radio Relay League; Prof. H. L. Caveness, of North Carolina State College; Robert Eubank, of Station WRVA, in Richmond, and Dr. A. D. Dudley, of Norfolk.

An entertainment feature will be an exhibition of magic by E. A. Correa, of Charlottesville, who is one of the short-wave experts of this community.

Many prizes will be awarded for demonstrations, and others will go to those who travel the longest distances to meet with the club.

Plays at Lincoln To Benefit School

Lincoln, Va., April 7 (Spl.).—The Young Friends' Study Group will present two one-act plays, "Sham" and "Spreading the News," here April 13. The proceeds will help repair the school.

The casts include Elizabeth Thomas, Esther Smith, Edna Brown and Emily Brown, and Gordon Welsh, Lawrence Lee Taylor, Howard Brown, Holmes Gregg, Delbert Brown, Howell Brown, Asa Moore Janney, Holmes Thomas and Edward E. Nichols, jr.

The plays are being directed by Thomas Taylor. Mrs. J. Stewart Smith is property manager. Asa Moore Janney, assisted by Mary Ellen Brown, is in charge of publicity, and Holmes Gregg, of the scenery.

Collier Inn
COLUMBIA RD. AT 18th ST.
Opposite Ambassador Theatre
SPECIAL SUNDAY DINNER 75c
7 Course De Luxe Dinner, $1.00
Served 11 A.M. to 8 P.M.
Roast Turkey, Roast and Fried Chicken, Roast Meats, Fresh Vegetables, Crisp Salads, Our Own-Made Desserts and Ice Creams.
• ALSO A LA CARTE SERVICE •

Beauty Pageant Near in Loudoun

60 Girls to Take Part in Legion Contest.

Leesburg, Va., April 7 (Spl.).—James di Zerega, commander of Loudoun Post, American Legion, reports plans are about completed for the beauty pageant to be held April 17, in the high school. The pageant is sponsored by the post, with Commander di Zerega as chairman.

Sixty young women of Loudoun, sponsored by county business firms, will parade on the stage in evening clothes. The winner, to be known as "Miss Loudoun County," will be sent to the State legion convention in Lynchburg in September, to compete with other county winners.

The winner in Lynchburg, to be known as "Miss Virginia," will be sent to the National convention of the legion in Miami to compete with beauties from over the United States.

Guard Station Being Sought At Crisfield

Coast Patrol Base Held Needed at Port; Light Change Urged.

Recommendation for establishment of a Coast Guard station at Crisfield, Md., has been made by Senator Goldsborough, it was announced yesterday.

The recommendation to Rear Admiral Harry G. Hamlet, Commandant of the U. S. Coast Guard, followed a petition to Senator Goldsborough from Mayor W. H. Bradshaw of Crisfield.

Mayor Bradshaw and his council declared that Crisfield, as the largest seafood market in the world, needed Government protection. They pointed out that, during the past winter, it was necessary to call for assistance from Norfolk on three occasions.

They also pointed out that, except for Baltimore, Crisfield was the largest port of entry on the Chesapeake Bay, and that in the number of ships registered at its customs house it was without rival on the bay.

Senator Goldsborough, it was announced, also directed a letter to the Bureau of Navigation of the Department of Commerce, asking that Wind Mill Point beacon, off the Rappahannock River, be changed to a flashing light or small white light.

He stated that he had received a letter from Olin O. Ellis, president of the Western Shore Steamship Co., of Baltimore, declaring that the light was often confused with the beacon on Stingery Point.

Adventist School Dormitory Burns

Belongings Lost as Flames Raze Building.

New Market, Va., April 7 (Spl.). Nearly 100 students and a dozen faculty members of the institution and scores of New Market residents stood helpless today as fire of undetermined origin destroyed the 20-room boys' dormitory at Shenandoah Valley Academy, preparatory Adventist school, near here.

The blaze was discovered while the faculty and student body were at lunch, following Sabbath services. Clothing or other personal effects of students were lost.

New Market's fire demartment was summoned for protection to nearby dwellings and other campus buildings. The loss is estimated at $15,000.

Moose at Cumberland Headed by F. C. Dreyer

Cumberland, Md., April 7 (Spl.), Former County Treasurer Frederick C. Dreyer has been elected dictator of Cumberland Lodge, Loyal Order of Moose.

Other officers are Hampton P. Driver, vice dictator; prelate, William H. Jenkins; treasurer, Frank A. Frey; trustee for three years, William E. Paisley; delegate to National convention, J. B. T. Jenkins; alternate, Charles J. Cumiskey.

Services Held For Veterans Of 3 Conflicts

Soldiers of 1861, 1898 and 1917 Buried in Staunton.

Staunton, Va., April 7 (Spl.).—Veterans of three wars were buried in Thornrose Cemetery yesterday.

C. T. Harris, 89, Confederate veteran, who died Thursday, was buried from the First Baptist Church, the Rev. I. T. Jacobs in charge. He was born in eastern Virginia February 8, 1845, but came to Augusta County as a boy where he lived until his wife died in 1919 when he moved here. He served during the War Between the States in Company C, Eleventh Virginia Cavalry. Surviving are five sons, T. W., Akron, Ohio, L. V. and T. Waller, Alexandria, Va.; C. B., Tulsa, Okla., G. G., Staunton, and one daughter, Mrs. J. L. Armentrout, Akron, Ohio.

At the First Presbyterian Church, services were held for Fred E. Cleveland, 40, World War veteran, who died at Catawba Sanatorium Tuesday night. His pastor, Dr. Hunter B. Blakely, was assisted by the Rev. W. C. Jamison, of Hebron Church. Mr. Cleveland was a member of Walker-Spruill Post, American Legion, Littleton, N. C., and also of the Disabled Army Veterans Association. He leaves his wife, formerly Miss Edna Cochran, of Staunton; two sons, Fred E. jr., and James Cochran Cleveland; his parents, Mr. and Mrs. E. O. Cleveland, of Staunton; a sister, Mrs. J. A. Scudder, Covington, Va.; five brothers, H. B., C. F. and G. S., Staunton; J. G., Harrisonburg, and T. S., Glow, Ky.

Luther B. Lickliter, 66, who served in the Spanish-American War, died in Richmond Thursday morning. Services were held at the funeral home of Hamrick & Co., conducted by the Rev. I. T. Jacobs, of the First Baptist Church. Mr. Lickliter, son of the late J. M. Lickliter, of Staunton, is survived by two brothers, William F., of Roanoke, Va., and Joseph Lickliter, of West Virginia.

Mrs. Yost's Burial To Be Held Today

Winchester, Va., April 7 (Spl.). Funeral services will be conducted here tomorrow at 4 p. m. for Mrs. Frances N. Yost, 66, wife of David F. Yost, Winchester business man, who died Friday at the home of her daughter, Mrs. W. R. Thomas, Wilmington, Del. The Rev. Dr. Hubert Syndestricker will officiate. Burial will be in Mount Hebron Cemetery.

Mrs. Yost was a daughter of the late J. H. and Susan Ritter Newcome, of Clarke County, her father being a Confederate veteran. She was active in the work of Braddock Street Methodist Church South. Her husband is president of the First National Bank of Strasburg.

Other surivivors are three daughters, Mrs. Eugene K. Davis, of Front Royal; Mrs. W. A. Thomas, Wilmington, Del., and Mrs. Ruth Shryock, Baltimore; two sons, J. H. Yost, cashier of the Farmers & Merchants National Bank & Trust Co., Winchester, and Dr. E. C. Yost, Washington; two sisters, Misses Mary and Alice Newcome, Winchester, and a brother, Fenton Newcome, of Vermont.

Mt. Airy Selects Registration Day

Mount Airy, Md., April 7 (Spl.). For the purpose of receiving voters to take part in the town election May 7, registration day has been scheduled for Saturday, April 21. The nominating convention, which precedes the election May 7, is scheduled for April 23. On that date two candidates for mayor and not more than ten for councilmen may be nominated.

The incumbent mayor, Charles A. Ogle, is now completing his fourth term.

The council, which has served without change since being elected eight years ago, is composed of Henry G. Hood, president; Ira D. Watkins, Bradley C. Leatherwood, Robert E. Burdette and Harry L. Bushey.

Club Women Meet May 11 in Fairmont

Fairmont, W. Va., April 7 (Spl.). The fourteenth annual convention of the West Virginia Federation of Business and Professional Women's Clubs will be held here May 11, 12 and 13. Nine clubs will be represented.

Miss Edna Miller is president of the local club. Miss Ethel Ice is general chairman of arrangements.

St. Mary's Pageant Actors Total 1,200

Tercentenary Fete Is Set for June 16.

Leonardtown, Md., April 7 (Spl.). At a special meeting of the St. Marys County Tercentenary Committee here yesterday, it was announced that State Senator J. Allen Coad, chairman, would personally distribute descriptive copies of the St. Marys City tercentenary pageant, set for June 16, to all Maryland counties taking part in the pageant.

Twelve hundred actors will take part. Five hundred will be selected from St. Marys County.

The following were appointed heads of committees planning the pageant: Grounds committee, Ernest Bell; costume committee, Mrs. Roy Guyther; finance committee, Dr. Charles Hayden; publicity committee, A. F. King, and pageant chairman, Miss Lettie Marshall Dent.

Woman Held in Assault.

Davis, W. Va., April 7 (Spl.). Mrs. Frank Swader, about 80, is in a critical condition, having been assaulted by Mary Kessle, the police charge. Her alleged assailant is in jail at Parsons in default of $1,000 bond.

Special on Upholstering
TOMORROW and Only TUESDAY
Cogswell Chairs Upholstered.........$11.50
Club Chairs Upholstered.............. 13.50
Fireside Chairs Upholstered.......... 14.50
Over Stuffed Suites at proportionate low prices
All material furnished—Rebuilt new—Complete job with guarantee better than new. Tapestry, frizzas, Home-Spun Cloth, all latest designs.
CALL US TOMORROW OR TUESDAY
MORAL: Save Money Now
Special on Chair Caneing $1.00 Up
Clay A. Armstrong
UPHOLSTERER
1235 10th St. N.W. MEt. 2062

It's NOT too late
to DO something about your eyes—even though you have neglected them. A thorough examination now by Leese expert optometrists may reveal that properly adjusted GLASSES will immediately arrest the trouble and soon completely overcome it.
Do not put off this important precautionary measure.
Take advantage of our Convenient Budget Plan.
Leese Glasses Cost No More Than the Ordinary Kind.
M. A. LEESE Optical Co. Inc.
614 9th St. N.W.

HIGH SPOT COMBINATION IN NACHMAN'S GREAT SALE
April Combination $98
A Net Saving of $53.93
Here is what you get — Regular Price
A well-made, good-looking Bridge Lamp.. $7.95
Mahog. Fin. End Table with book trough. 1.98
A finely-constructed, beautifully designed two-piece Living Room Suite........ 119.75
An inlaid Mahogany and Walnut Living Room Table.......... 9.75
A Floor Lamp that matches Bridge Lamp. 12.50
Price, if bought separately .. $151.93
Every piece is choice new stock. The Living Room Suite is Coil Spring construction throughout, with green or rust tapestry covering.
NACHMAN
"You'll Always Do Better Here"
Corner 8th and E Sts. N.W.
Washington's Popular Furniture Store
NOTE—The exact pieces are as illustrated above. The only deviation being that the suite is entirely overstuffed and does not feature the bottom exposed frame (as illustrated).

New Statutes Help Virginia Public Welfare

Commissioner's Position Is Clarified; Court Plan Enacted.

The following is one of a series of articles on legislation enacted by the 1934 General Assembly, written for the Associated Press by members of the Legislature and State officials.

Assistant Commissioner of Public Welfare and Director, Bureau of County and City Organization.

By James W. Phillips,

Richmond, April 7 (AP).—Although questions involving taxation, liquor control and education held the spotlight during the regular session of the Legislature in 1934, there were proposed several very interesting and far-reaching changes in the field of public welfare. Only one or two developed any spirited legislative interest or contest.

The reorganization of the Virginia government by the 1927 special session of the Legislature placed the Commissioner of Public Welfare on the boards of directors of the hospitals for the insane, the colony for epileptics and feeble-minded, and the Prison Board and the Virginia Commission for the Blind.

Before that time the Board of Public Welfare was given certain responsibility regarding the inspection and development of institutions for the care and treatment of the delinquent, dependent, defective and neglected classes.

Facing Two Directions.

Without changing the original purpose of the Board of Public Welfare in this field, the reorganization act of 1927 thus placed the Commissioner of Public Welfare in a paradoxical position in that, as a member of the board of directors of these institutions he shared the responsibility for their management, yet as Commissioner of Public Welfare, under authority of the old Board of Public Welfare, he was directed to assume the role of friendly critic and even under the Governor's orders required to conduct special inquiries regarding the institutions in this field.

The present Board of Public Welfare recommended that he be taken off the board of directors of these institutions.

A bill to accomplish this end was passed without opposition.

New Era in Courts.

The compulsory establishment of trial justice courts in all counties of the State, made possible by the trial justice act of the 1934 Legislature, marks an epoch in the administration of juvenile and domestic relations courts. The act makes the trial justice also the judge of the juvenile and domestic relations court.

The development of the trial justice court has long been regarded by the department as the only method of adequately financing and officering the juvenile and domestic relations courts. In the several counties in which trial justice courts have been established under the voluntary act, splendidly qualified justices have been appointed, and the courts have been furnished with clerical and stenographic, and, in some instances, probation service. It is notable that in the voluntary establishment of the trial justice court, where the juvenile, and domestic relations justice was a lawyer or competent official, he has frequently been appointed trial justice.

In the general field of courts of original jurisdiction the trial justice system will make possible the establishment of many modern and yet tred practices in the field of criminal justice.

Advantages of New Plan.

This court will control largely the jail population, reducing the number going to jail in the first instance by installment collection of fines, use of probation, &c. It can reduce the length of stay for holding persons before trial. By carefully studying the number of repeaters, the services of the State farm for defective misdemeanants in cases of recidivism can be made more effective.

The number of appeals to the circuit courts should be materially reduced, thus avoiding the heavy expense incident to jury trials in the higher court. The general care and handling of mental cases should be improved as the trial justice will be in a position to control to a large extent the commitment of mental patients to jail, and by a careful follow-up of the cases with the State institutions reduce to a minimum the length of stay for those incarcerated.

The Spratley Commission, appointed under a resolution of the 1932 Legislature to study prison sentences, indeterminate sentence, parole, probation and good time allowance filed its report, House document No. 3, with the 1934 Legislature. The recommendations of his report were incorporated into three laws, one dealing with indeterminate sentence and parole, which provided that in all cases punishable by imprisonment in the penitentiary the term of imprisonment shall be indefinite in that the court or jury should fix a minimum and maximum sentence. It further provided that all persons who were released under this indeterminate sentence should be paroled.

Another bill provided for the establishment of a division of probation and parole in the State department of public welfare to serve all of the State penal institutions, and for extension of the probation service to all of the circuit courts, thus enabling the placing on probation thousands of persons guilty of both misdemeanors and felonies. Provision was made for the services of a probation officer for each court, thereby giving to each circuit the necessary means of having the cases of each individual investigated and of supervising those cases which were found amenable to probationary methods.

Meeting in Ardmore.

The monthly meeting of the Ardmore (Md) Improvement Association will be held tomorrow night in the school. Road matters will be discussed.

Payne Bust for Museum

Charles Farrar, Leesburg, Va., sculptor, is shown with the portrait bust of Judge John Barton Payne, chairman of the American National Red Cross, which he has just finished. The bust will be cast in bronze this week for permanent display in the proposed Virginia Art Museum in Richmond to which Judge Payne has offered a gift of $100,000 on condition that a similar sum be raised.

New Crop Loan Office Opened

Donald E. Clark Appointed Supervisor for Leonardtown.

Leonardtown, Md., April 7 (Spl.). An emergency crop loan office has been established in Leonardtown at the St. Marys County agent's office in the courthouse here, and applicants for loans will be received by George W. Joy, jr., pending the arrival, April 12, of Donald E. Clark, supervisor, who will assist farmers in preparing their applications.

According to regulations for this year's crop loans, any farmer who secures a loan must obtain a statement from the County Production Council that he does not intend to increase his acreage in violation of the AAA program.

In counties where a county production council has not been set up, before any application for a loan will be considered, the applicant farmer must give satisfactory evidence that he is cooperating with the production control program of the AAA.

The maximum amount of a loan is $250; the minimum, $25.

Applications for loans in any amount from $25 to $150 may be accepted by the emergency crop loan office, provided the farmer does not have security to obtain a loan elsewhere.

A farmer applying for $150 or more must first make application to the Production Credit Association for a loan. Rejection of this application by the Production Credit Association will be considered sufficient evidence that other credit is not available, and the applicant may then make application to the emergency crop loan office.

Mr. Clark states no application will be accepted before April 16.

Dunn Given Home Loan Bank Post

Mt. Rainier Realty Operator to Be Appraiser.

Leo W. Dunn, real estate operator of Mount Rainier, has been appointed appraiser for the Home Loan Bank with headquarters at Hyattsville, succeeding George N. Palmer, who resigned.

Mr. Dunn has been in business for the past ten years at Mount Rainier. He was formerly cashier of the First National Bank of that town. Previously he was with the Department of Justice and the United Sates Shipping Board. He is a graduate of Columbia College, Dubuque, Iowa, and a member of the Columbia bar.

A member of the Chillum District Democratic Club, he served as its secretary when it was organized. He also served the Exchange Club of Prince Georges County in a similar capacity.

Society to Honor Maryland Coeds

National Group to Admit Seniors Next Fall.

The Senior Honor Society of the University of Maryland has been virtually assured of acceptance into the Mortar Board, national women's honor society, it was announced yesterday.

The petition will be formally presented in June and acceptance is expected next September. The action was taken by the national organization following several official visits to the University of Maryland.

Officers of the Maryland organization are Miss Gertrude Nicholls, president; Miss Margaret Burdette, vice president, and Miss Lois Belfield, secretary.

The Mortar Board was founded at Syracuse, N. Y., in 1918. Its prerequisites are leadership, service and scholarship.

Work to Eradicate Mosquitoes Starts

Fredericksburg, Va., April 7 (Spl.).—In the first step of a spring and summer campaign against mosquitoes, the city is draining a large number of swamp areas caused by winter snows and rains.

Dr. Warren F. Draper, State health commissioner, said the extreme winter weather did not necessarily destroy the mosquitoes. Their early appearance here has led to fear of an increased number this summer.

Maryland U. Cast Offers Prize Play

Work of Fred Haskin, Jr., Billed Tuesday.

A one-act play, "When Arbitration Failed," written by Fred Haskin, jr., will be presented at the University of Maryland Tuesday night.

Haskin, a student at the university, won first prize with the play in the annual one-act play contest conducted by the Footlight Club, university dramatic organization.

The cast will include Betti Bushman, Sam Leishear, Joel Hutton and Haskin himself.

Another one-act play, "The Soul of a Professor," one of the prize-winning Cornell University Dramatic Club plays, also will be presented. It will be directed by Ralph Williams, former president of the Footlight Club.

Frederick Veterans Form Association

Spanish and World War Group Band Together.

Frederick, Md., April 7 (Spl.)—More than 200 veterans of the Spanish and World Wars organized an association at the State Armory last night by electing Guy Anden, captain of Company A, First Regiment, Maryland National Guard, president; Charles Price, vice president; J. Harry Kennedy, secretary, and Leonard O. Storm, treasurer.

Short addresses were made by Col. D. John Markey, First Regiment; Lewis R. Dertzbaugh, Mayor Elmer F. Munshower, Frederick Barrick, Dudley Page, Lester Smith and Harry O. Schroeder.

Plans were made today for the annual convention of the Department of Maryland, Sons of Veterans of the Civil War, embracing Maryland, Virginia and the District of Columbia, in this city May 1 and 2.

Teacher Rotation Plan Urged to Spread Jobs

Charles Town, W. Va., April 7 (Spl.).—Rotation of public school teaching positions to provide employment for a greater number of teachers has been advocated by Gilbert Perry, member of the Jefferson County School Board.

Mr. Perry suggests withdrawing from the schools each year a number of teachers equivalent to the number of qualified applicants for work, eliminating those teachers longest in service, with a guarantee of replacement the following year.

Hagerstown Gets Crop Loan Office

Hagerstown, Md., April 7 (Spl.). An emergency crop loan office will be opened in the office of the county farm agent, April 17, when farmers desiring loans may apply, County Farm Agent Milton D. Moore announced.

Applicants must first obtain a statement from the Washington County Production Council, that they do not intend to increase acreage or production in violation of the Agricultural Adjustment Administration program.

The maximum amount obtainable under the crop loan is $250; the minimum, $25. The farmer asking a loan must not have sufficient security to obtain a loan elsewhere.

Clarence D. Howard, 68, Buried at Cowen

Cowen, W. Va., April 7 (Spl.). The funeral of Clarence D. Howard, 68, a leading lumberman, was held today at the Methodist Episcopal Church here. Burial was in the Odd Fellows Cemetery.

Death followed a heart attack Thursday. Howard, a native of Preston County, was active in Republican party affairs. Surviving are three daughters and one son. Agnes Howard Hall, Wesleyan College woman's dormitory, was named after a daughter who died in 1917. Mrs. J. B. Hess, of Washington, is a sister.

LEROY H. THAYER
Dance, and Be Popular
Waltz, Fox Trot, Carioca, Tango.
Bring your dancing up to date at Leroy H. Thayer's Studio. In a few lessons you may acquire poise, ease and rhythm. Keep "dance perfect." Call for a ten-minute guest lesson and dance analysis. Open until 10 p. m.
1226 Conn. Ave. STerling 9584

U.S. Mediator Seeks Solution Of Coal Strike

20,000 Men Out in Logan and Fairmont Regions of West Virginia.

Clarksburg, W. Va., April 7 (Spl.). While 20,000 coal miners continued on strike today in the Fairmont and Logan coal fields of West Virginia, the Federal Labor Department took a hand in the Logan situation in an effort to send the 7,000 strikers back to work.

E. H. Dunningan, Federal mediator arrived at Logan today from Washington and began a series of conferences.

Meanwhile State troopers continued a roundup of strike leaders charged with violence and conspiracy there. Eleven are under arrest and warrants are out for 15 others accused of violating the Red Men's Act.

Those arrested and sought were said by State troopers to have been the leaders of several hundred miners who stormed the Avis Eagle Coal Company's plant at Lyburn Thursday, demanded that the plant be shut down and dragged James H. Ford, superintendent, from a tipple and beat him severely.

Peace prevailed today in the Fairmont region, where yesterday the first outbreak occurred at the Jordan mine of the Consolidated Coal Co., tear gas bombs being used to disperse strikers following a clash between them and workers.

Strikes in both areas followed expiration of temporary wage contracts April 1. The northern field operators refused to sign the Appalachian wage agreement drawn up at Washington on the grounds that it eliminates a freight-rate differential heretofore held over mines in the Pittsburgh territory.

Miners in the Logan field refused to recognize mimeograph copies of the Appalachian wage agreement, although officers of the United Mine Workers say all operators of the field have signed the agreement, which increases the wage rates and reduces the working day from eight to seven hours.

Gov. H. K. Kump today expressed himself as hopeful of "an early settlement of the difficulties" in the Logan field, saying that in a talk by telephone with John L. Lewis, president of the United Mine Workers, the latter had arranged to send a special representative to Logan at once, to join others in seeking to get the men back to work.

Curfew in Roanoke Rings One Hour Later

Roanoke, Va., April 7 (AP).—Curfew rings at 8 p. m. now, one hour later than has been the custom since police began the enforcement last year of the old law to rid the streets of youngsters early in the evening in an effort to break up petty crimes.

P. S.

"Recommended Service" and "Post Service" are two factors of benefit to every reader of this newspaper . . . P. S. (Post Service) brings to you a list of competent craftsmen and artisans who are eminently qualified to serve you at minimum cost . . . Note the suggestions below and for the addresses of the concerns or individuals whom The Post recommends to do your work—turn to the

Want-Ad Section Classification No. 19

ALTERATIONS—Home improvements, new homes, store fronts, garages, repairing and remodeling of every description. Liberal terms or cash. Deal with a reliable firm. Save money and trouble by calling CONSTRUCTION CO. Free Estimates.
AUTO STEERING AND TIRE WEAR corrected by WEAVER PROCESS.
CABINET MAKING, upholstering, restoring antique furniture.
CAMERA REPAIRING, photographic supplies.
CARPENTER, repairs porches, partitions, shelves, floors, painting, odd jobs; reliable.
CARPENTERING, plastering, brick work; job or contract; expert workman; work guaranteed; reasonable.
DECORATING, roofing, papering, painting, general repairing; guar.; reasonable.
RADIO SERVICE—Complete checkup and estimate, 50c. Anywhere, any time.
PAINTING, PAPERING—All home improvements; work guaranteed; reasonable.
PAPERHANGING, PAINTING — Excellent work; reasonable prices; estimates free.
SHOE REPAIRING specials—Ladies' leather top lifts, 15c; men's leather or rubber heels, 20c.
SPECIALIZE in screen making, saw sharpening; mortar making, carpentry, painting, complete utility work.
UPHOLSTERING, slip covers, cushions. Repairs all kinds, 1st class work; reas.
VACUUM cleaner repairing. Any condition. Free delivery. Try our $1 service.
WASHING machine repairing. All makes models. Any condition; low prices.
HOME IMPROVEMENTS.
No down payments; small monthly payments. Let us quote to you our lowest prices on papering, painting, plumbing, heating, carpentering, porch inclosures, roofing, weatherstripping, electrical work and building; all work under our own supervision and unconditionally guaranteed. Estimates free. Call
CHAIR CANEING UPHOLSTERING.
$3 MATTRESSES RENOVATED. $3
RADIO INSPECTION FREE
No obligation; guaranteed work.
ROOFING Tin, slate and slag roofing, guttering, spouting, roof painting.
PORCHES BUILT OR INCLOSED
Finished Like Your Living Room.
Renovize—Restore—Repair
We do it all. No cash required. Estimates free. Call or write.
Contractors-Builders
HIME IMPROVEMENTS
Get our prices on plumbing, heating, painting, carpentering, repairs and remodeling. TERMS.
SCREENS METAL WEATHER STRIP, INCLOSING PORCHES.
ANNOUNCEMENT Under New Management
Barbecue Restaurant
CHICKEN BOX . . . . . 50c and up
BARBECUE SPARE RIBS 25c
SPECIAL ITALIAN SPAGHETTI . . . 25c
Delicious. Delivery.
Phone:

FERA Labor to Finish CWA Projects in Page

Luray, Va., April 7 (Spl.).—About eight CWA projects in Page County are expected to be completed by FERA labor, it was said today.

R. Leeth Renalds, superintendent of public works, said the Luray projects would be finished either by the town or by FERA. He said he would consult the project superintendent on the best method as soon as he is appointed.

Children Periled By Garage Blaze

Short Circuit in Parked Auto Causes Fire.

Baltimore, April 7 (Spl.).—Eight children, occupants of a nursing home in Woodlawn, near Baltimore, were prepared to flee from the building today when fire broke out in a garage and threatened to spread to the structure where they lived.

Three Baltimore county fire companies were called to the scene when sparks from the blaze seemed likely to communicate the fire to adjoining structures. Mrs. Dorothea Gredlein, who operates the nursing home, dressed her charges in case of emergency. She used a garden hose to wet the side of the building to prevent sparks from igniting it.

Firemen extinguished the blaze after several small buildings and two autos had been destroyed. A short circuit in one of the cars was blamed for the fire.

Rev. Gulley Talks At B.Y.P.U. Rally

Virginia Group Ends Session Held in Staunton.

Staunton, Va., April 7 (Spl.).—"There is no place for the idle in God's kingdom even though work in the business world is scarce," declared Rev. J. P. Gulley, of Crozet, Va., president of the Virginia Baptist Young People's Union, in closing the central regional convention here today at the First Baptist Church.

Nearly 200 young people from eight counties in this section attended the one-day meeting, representing unions in Augusta, Albemarle, James River and Piedmont Associations. Rev. Scott C. Hutton, of Broadway, presided.

Others on the program included Miss Frances Jacobs, Miss Mabel Grasty, Mrs. W. O. Beasley, Rev. E. J. Wright, of Richmond, State secretary; Virgil S. Crenshaw, Richmond; assistant State secretary, Mrs. R. C. Jennings, Waynesboro; Rev. E. L. Honts and Miss Lois Wilson. President Gulley spoke on "Challenge of Our Tomorrows."

Luray Halts Business For Funeral of Banker

Luray, Va., April 7 (Spl.).—All business in Luray was suspended this afternoon during the funeral of William L. Rhodes, merchant, banker and member of the Luray Town Council.

Burial was in Evergreen Cemetery.

Well Known Washington Artist

who executed the above National Capital scene, and who has had ten oil paintings accepted to be hung in new Government Buildings, offers

CHOICE LANDSCAPE PAINTINGS FOR SALE

These are selected works that he has executed and kept at his studios for the purpose of making them available to the public at moderate prices . . . Views of Washington and vicinity are also included . . . Orders for portraits accepted.

$45 a Picture. Water Colors as Low as $5

On Exhibition 7 to 9 Evenings and Sunday Afternoons

DORSEY DONIPHAN, P. W. A.
1462 Harvard St. N.W.

Post Want Ads Pay

THRIFTY SHOPPERS BUY AT PEOPLES!

Phone DIstrict 5215
PEOPLES DRUG STORES
"ALL OVER TOWN" —the better to serve you!

Deep Cut Prices on Nationally Known Items!

THESE LOW PRICES ARE ALSO EFFECTIVE IN OUR ALEXANDRIA, VIRGINIA STORE AND OUR BETHESDA, MARYLAND STORE.
Right Reserved to Limit Quantities

Hawkeye Camera, No. 2A
For Only...... $1.49
These cameras take clear, clean-cut pictures. So simple to operate that even a child can successfully use one. Preserve pleasant memories with pictures.

Photograph Albums, 49c

Guaranteed Electric Flat Irons
For Only............ 98c
Have guaranteed heating elements, non-heating handles and tip-up attachments. Household size.
Electric Cord Sets Extra..... 29c

Two 15c Tins Half and Half Smoking Tobacco
and a regular 25c
Bond Briar Pipe
A 55c Value for Only.. 27c
Get two full size tins of this nationally known smoking tobacco and treat yourself to a new pipe . . . all for only 27c! The Half and Half Tobacco is packed in a sliding tin that gets smaller as you use the tobacco.

GUARANTEED SHAVING COMFORT
A test blade Free to prove their Superiority
This Offer For A Limited Time Only!
SWEE-DO RAZOR & BLADE COMBINATION
RAZOR & PACK OF 10 BLADES 49¢
RAZOR & PACK OF 5 BLADES 29¢
It doesn't cost you a cent to prove to your own satisfaction that Swee-Do Blades ARE superior. You get a FREE Test Blade. Your money will be cheerfully refunded if you are not entirely pleased—by returning the razor and the full package of blades.
THE SWEE-DO RAZOR . . . a new scientific design that holds the blade at the correct angle for greater shaving comfort. SWEE-DO RAZOR BLADES . . . made of superior quality steel super-keen and double-edged for economy.

Cozy Cottage Sets
For Only........ 25c
A cunning toy that your child will adore. A real looking bathroom equipped with a metal bathtub, towel, soap dish, cake of soap, and a soft rubber doll.

GLADIATOR Playing Cards
For Only.......... 49c
Imagine getting a double deck of cards at this low price! Easy to shuffle and easy to deal.

WINGS CIGARETTES
An enjoyable blend of choice imported and domestic tobaccos. A high quality cigarette. The narrow margin of profit and the huge volume of business enable the manufacturers to produce this cigarette at this price.
10c
Carton of 200.... 98c

BATH SPRAYS
For Only. 59c
Made of a good grade of rubber. Turn your bath into a refreshing shower by the use of one of these bath sprays. Special attachment that will fit most faucets. Full length hose.

Kleinerts Baby Pants
Cut full form and ventilated for baby's comfort. The famous Kleinert brand. 19c

CUBE BRAND Fountain Syringes
For Only....... 69c
A high-grade fountain syringe that comes complete with full length tubing and all attachments. Every home should have one ready for emergencies.

MODESS Sanitary Napkins
30c Box 20c
5 for 95c

35c MINIT MAN POLISHING OUTFITS..21c
(This outfit consists of a polish dauber and a lambswool polishing brush. In a box.)
15c FLASH SHOE PASTE POLISH...10c
(Your choice of black brown, tan, or ox-blood. An oil polish that is good for leather.)

REMEDIES
50c Wyeths Collyrium..........39c
$1 Wampoles Preparation, pint 75c
$1.25 Veracolate Tablets......89c
50c Tyree's Antiseptic Powder.38c
75c Squibb Mineral Oil, pint...54c
35c Sloans Liniment...........29c
$1.20 Scotts Emulsion.........79c
60c Pompeian Olive Oil, pint...57c
45c Pluto Water...............37c
$1.50 Petrolagar, pint........89c
$1 Pepsodent Antiseptic, pint..69c
75c Pazo Pile Ointment........49c
75c Alophen Pills, 100's.......49c
85c Moones Emerald Oil.........74c
65c Mike Martins Liniment......49c
50c Midol Tablets.............39c
$1 Marmola Tablets............67c
$1 Lavoris Mouth Wash.........69c
85c Kruschen Salts............73c
$1 Horlicks Malted Milk.......74c
30c Laxative Bromo Quinine.....21c

TOILETRIES
35c Wildroot Hair Tonic........24c
Tangee Lipstick, new size......39c
50c S. T. 37 Tooth Paste........39c
72c Ponds Creams, medium.......43c
65c Pompeian Creams............39c
50c Phillips, Dental Magnesia...39c
Palmolive Soap.......5c, 3 for 14c
50c Packers Shampoo............39c
$1.10 Ponds Face Powder.........79c
50c Mulsified Shampoo..........38c
50c Molle Shaving Cream........39c
23c Mavis Talcum Powder........17c
35c Dr. Lyons Tooth Powder......27c
10c Lux Soap.............7c, 4 for 25c
40c Listerine Tooth Paste.......33c
40c Lifebuoy Shaving Cream......32c
55c Java Face Powder...........42c
$1 Newbro's Herpicide..........69c
50c Hair Groom, jar............37c
25c Golden Glint Tint..........20c
75c Fitchs Shampoo.............56c

NEWS . . . *For Our Readers*

PROOF . . . *For Our Advertisers*

THE HECHT CO.
WASHINGTON, D. C.

OFFICE OF
C. B. DULCAN
VICE PRESIDENT

April 4, 1934

Mr. J. F. Melia
Director of Advertising
Washington Post
Washington, D. C.

Dear Mr. Melia:

Signing a lineage contract with a newspaper is one thing, and making that lineage produce results is another. That's why I thought you would be interested in some of the experiments we have tried in the new Washington Post, since we signed a contract for half a million lines, at the beginning of this year.

About two weeks ago, we prepared a page on women's suits and blouses exclusively for the Post which not only peaked our blouse business, but brought us results on suits for several days following the advertisement.

Last Friday morning, a six column advertisement on men's shirts gave us the largest single day's business in the men's furnishings department for the entire month and carried over the next day, in spite of the bad weather on Saturday.

These tests have given us so much confidence in the pulling power of your paper, that we have scheduled 14 consecutive pages to be run during our 38th Anniversary this month exclusively in the Washington Post.

Yours very truly

THE HECHT CO.

C. B. Dulcan, Sr.

Charles B. Dulcan, Vice-President

CBD:GLK

A LETTER

from The Hecht Co. to The Washington Post is reprinted here because it serves a double purpose:

1. It tells our readers that they will find important *shopping news* they do not want to miss in the pages of The *new* Washington Post . . . just as they find there important *international, national* and *local news* they do not want to miss.

2. It tells our advertisers how The Hecht Co. used The *new* Washington Post . . . *proved* its remarkable reader interest, its potent pulling power . . *with results.*

The Washington Post

Entries Pour In Post Prize Essay Contest

High School Honor Pupils in Washington District Eager to Compete.

Entries of prize essays on governmental topics, from honor students in the high schools of Washington, Alexandria and 21 surrounding counties, yesterday poured into headquarters of The Washington Post Scholarship Competition.

Many of the essay writers, already victorious over hundreds of schoolmates, came in person to The Post and frankly admitted their papers represented much earnest preparation, and that they were out to compete, to the finish, for the competition's major awards of four-year tuition scholarships at American, Catholic, Georgetown and Howard Universities.

The contestants, whose papers will be judged in division eliminations during the coming week, include boys ambitious for college courses in law, engineering sciences; girls in line for training in journalism, teaching, home economics; many of both anxious to major or minor in the social sciences. Those whose papers win through the division finals will receive silver medal awards and will progress into the project's finals on the campuses of the sponsoring universities.

World Court Essay.

From the Charles Town, W. Va., High School came an essay on "The World Court," by Alvin Norman Blum, 17-year-old top classman, who won his school championship against his entire senior class. Bound with his essay Blum included a carefully prepared outline of his theme and a bibliography showing he has done extensive reading in preparation of his work.

From the Glasva High School at Faulkner, Md., came the essay of its champion, Cora B. Rice, on "The Development of the League of Nations." This paper was personally delivered by Miss Alma G. Elberth, English teacher, who has been in charge of the school's competition and who, with J. M. Bishop, principal, selected the winning paper from those submitted by the entire senior class.

Miss Rice, who is 16 and the daughter of Mr. and Mrs. John Rice, Ryceville, Md., is described as the outstanding student in her class, being a leader in both scholastic and athletic events. She is especially talented in English and dramatics, has written and taken leading roles in her school plays, edits her school's publications and has won cash prizes for short-story contributions to a young people's magazine. She has held a consistent "A" record in all studies throughout her high school career.

Robertson Champion.

Jay D. Robertson, 17, son of Mr. and Mrs. J. D. Robertson, of 236 West Howell street, Alexandria, Va., won the championship at George Mason High School in Alexandria with his essay on "Theory and Practice of the NRA." Douglas Dodd, writing on "The Monroe Doctrine and Pan-Americanism," was declared alternate in the school finals which were judged by C. H. Strader, principal, and Mrs. Mae S. Day, history teacher. Robertson, who is excellent in mathematics as well as social studies, is anxious to take a civil engineering course in college. He has played leading roles in several of his school plays.

At the local St. Paul's Academy, Frances Leaman, 17-year-old senior, was declared winner against all senior English and history students. Her essay was on "The Social Philosophy of the New Deal." Miss Leaman, who is the daughter of Oliver Leaman, of 1200 Quincy street northwest, is especially talented in English and anxious to major in journalism and minor in social sciences at college.

Chester C. Davis, son of Mr. and Mrs. Chester C. Davis, of Chevy Chase, Md., won the finals at the Bethesda-Chevy Chase High School with an essay on the "Social Philosophy of the New Deal." Davis, who is 18, is president of his school's debating team and rates social science as his favorite subject. Other finalists were Wilson Holmes, Anthony Haynes and Stephen Pratt.

Gonzaga High Schools' championship went to Joseph C. Michalowicz, 18-year-old son of Mr. and Mrs. Roch Miachalowicz, of 1037 New Jersey avenue northwest. This champion has no indecision as to the goal he is heading for. Having operated for more than a year his own private radio laboratory at home, and entertaining a special fondness for the study of physics, he is out to win an electrical engineering course at the Catholic University. In all dramatic events at Gonzaga, Joseph serves as general stage technician.

Francis E. Nussbaum won second place in the Gonzaga finals, and Francis W. Brew and Martin A. Mann tied for third place. The entire senior English class took park in the preliminaries.

Other Essays Entered.

Other essays entered in the division finals came from the following school champions in Maryland:

Miriam J. Waters, Middletown, "Is America Self-Contained?" Mary Martha Wilmer, Sykesville, "Fascism, Communism and Democracracy;" Inez Johnson, Pomonkey High School at Bryans Road, "Laissez Faire vs. State Planning;" Martha Jane Sisler, Hagerstown, "Is America Self-Contained?" Mary Gertrude Dyson, Brandywine, "The Monroe Doctrine and Pan-Americanism;" Ruth Harrison, Laurel, "Is America Self-Contained?" Mary Lillian Rockwell, Brunswick, "National Security and International Cooperation;" Lucille Elizabeth Murdock, Mount Airy, "Laissez Faire vs. State Planning;" Willis E. Boswell, Sherwood High School at Sandy Spring, "A National Transportation System."

Others came from Charlotte Turner, La Plata, Md., "The Development of the League of Nations;" Anne Ayres Chew, Southern High School at Lothian, Md., "Fascism, Communism and Democracy;" James Scanlon, Shepherdstown, W. Va., "The Greatest Issue in American History Since the Civil War: The New Deal;" Samuel Jackson O'Neil, Stephens City, Va., "The Influence of the Supreme Court on American History."

Essay Finalists in Local, Nearby High Schools

Post Staff Photos.

JOSEPH C. MICHALOWICZ FRANCES LEAMAN JAY D. ROBERTSON

The three students above won divisional championships in the essay contest on governmental topics sponsored by The Washington Post. Joseph C. Michalowicz is a student at Gonzaga High School; Frances Leaman, of St. Paul's Academy, submitted an essay on "The Social Philosophy of the New Deal"; Jay D. Robertson, of George Mason High School, Alexandria, wrote on "Theory and Practice of the NRA."

Gambling Case Of 7 Shunted To Grand Jury

Action Nolle Prossed on Prosecutor's Motion, Causing Surprise.

A Police Court gambling case, one of the first in a recent drive on District gaming activities, was nolle prossed in Judge Isaac R. Hitt's court yesterday, with announcement that charges against seven defendants will be presented directly to the grand jury.

The procedure, described as "most unsual," came as a surprise move by the District attorney's office. A motion by defense counsel to dismiss the case had been pending several days. Judge Hitt was preparing to rule on the motion when he found the nolle prosse order from Assistant District Attorney David A. Hart.

Attorney Harry Whelan asked for dismissal on grounds the raid was made with an "observation warrant." It was uncertain whether the action will set a precedent for similar cases still pending.

"There is no use to keep continuing these cases in Police Court," Hart explained. "The dismissal motion may be presented to the District Supreme Court judge who actually trys the case. Charges will be taken directly to the grand jury."

The case is one of two with which District Attorney Leslie Garnett launched a drive against local gambling. It grew from a raid in the 1400 block of G street northwest, several weeks ago.

A number of other cases are scheduled to be heard on April 20.

'Housecleaning' Planned By Woman Mayor, 65

Washington, Ark., April 7 (AP).—"Grandma" Charlean Moss Williams, drafted into the mayor's office at the age of 65, reached for a new broom today.

She said that when she takes office, with a complete set of women officials, she plans a little housecleaning. The men, too busy to hold office, called on the women to run the town.

Beatrice Powers Divorces Actor

James Kirkwood's 4th Wife Charges Cruelty.

Los Angeles, April 7 (AP).—Beatrice Powers, one-time Follies dancer who eloped and married James Kirkwood, veteran screen actor, in 1931, obtained a divorce here today. Custody of their 15-month-old daughter, Joan, was granted to Mrs. Kirkwood, the actor's fourth wife.

Kirkwood previously was married to Lilat Lee, of the films, and Gertrude Robinson, of the stage. The name of his first wife was unavailable here.

Mrs. Kirkwood, who was a film extra when she married Kirkwood, won her decree on grounds of cruelty and nonsupport. She testified that several times the light and gas were turned off for nonpayment of bills and that once she was evicted because the rent wasn't paid. She asked $500 a month alimony.

Every telephone in Washington is a branch agency for Post Classified Ads. Just call National 4205 and pay later.

Gen. Von Einem, Noted German Leader, Dies

Muelheim, Germany, April 7 (AP).—Gen. Karol von Einem, 81, one of Germany's most distinguished World War commanders, died today.

He was a veteran of the Franco-German war and was credited with preventing the Americans from breaking through the retreating German lines in 1918 at Champagne. As Prussian war minister from 1903 to 1909, Gen. von Einem modernized the Prussian army.

OPEN A CHARGE ACCOUNT AT THE HECHT CO

The Hecht Co.

F STREET AT SEVENTH

This National Foot Health Week ... walk in health every day with

RED CROSS COBBIES

Sports Oxfords

$6.50

COBBIE GIRL: Four eyelet tie with graceful cut-outs. Black or brown Kayak Seal $6.50

BUCCANEER: Three-loop tie with semi-shawl tongue and tasseled laces. Smart perforations $6.50

Main Floor, Women's Shoes.

Sizes 3½ to 9—AAAA to C

WATER-PROOF Silk STOCKINGS

79c

3 prs., $2.25

- *Processed to repel rain spots!*
- *All Full-fashioned!*

Of course we don't advise you wading through mud puddles, but it is a comfort to know your stockings won't "spot" on rainy days! These are very sheer and lovely looking. New tones, of course, in sizes 8½ to 10½.

Main Floor, Hosiery.

New Wondersoft Kotex

4 doz. in pkg.

71c

The new wondersoft Kotex with patented equalizer . . . packed four dozen to a package. Economical to buy this way. Mail orders accepted.

Main Floor, Toiletries.

. . .

TRE-JUR DUSTING Powder

25c Box

Large size boxes in pastel colors with matching ribbon bows and large velour powder puffs.

Main Floor, Toiletries.

If you yearn to be [illegible] get into one of these

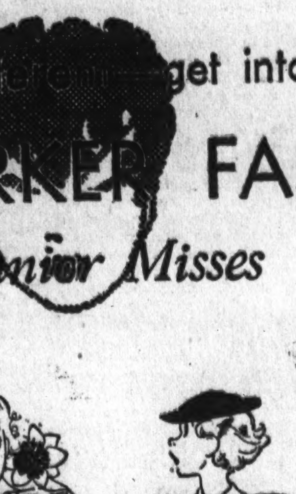

GLADYS PARKER FASHIONS

for Junior Misses

"Lady of the Links" sports frock of washable pastel Batchellor crepe. Sizes 11 and 13. $17.50

"Service Stripe" tennis frock of washable striped crepe in red. Size 13. $16.95

"Fit to Be Tied" evening gown of plaid gingham with pique halter neckline. 11 to 17. $16.95

"Who'll Buy My Violets" . . . a cleverly tucked crepe frock wears violets for buttons! 11 and 13. $19.75

Point-to-Point Blue Homespun Evening Dress . . . pique trimmed. size 13. $19.75

Gladys Parker Fashions are exclusive in The Young Washingtonian Shop, Third Floor.

BALLIBUNTL BRIMS

and Cartwheels

$6.50

Organdy bows and bands . . . patent ribbon . . . flowers . . . and taffeta bows add flattery to these big brimmed ballibuntls. All colors.

Third Floor, Millinery.

The Hecht Co.

Art Exhibition Will Be Held In Arlington

Women's Club Arranges to Stage Three-Day Event.

The Arlington Woman's Club will hold an art exhibition in the clubrooms at the Community Hall, beginning Tuesday and continuing through Thursday evening. Pictures painted by Washington artists will be shown. On the opening day, a guest tea will be held at 4 p. m. During the remainder of the week the exhibit will be open from 2 to 4 p. m. and on Thursday evening from 7 to 9. The public is invited.

The Woman's Democratic Club of Arlington County will celebrate its second anniversary with a banquet at the George Mason Hotel, in Alexandria, Monday evening at 7 o'clock, April 16. Lieut. Gov. James H. Price of Virginia will be the principal speaker. Among other guests will be Mrs. Irene Fickle, Democratic committeewoman from Iowa; Representative Howard W. Smith of Virginia, and Dan Hollenga, manager of the Alexandria Chamber of Commerce.

Edward Douglas White Council, No. 2473, Knights of Columbus, will hold its tenth annual minstrel and musical review the evenings of April 16 and 17 in the St. Charles School Auditorium, Clarendon.

Other scheduled activities in Arlington County for the week are:

Tomorrow, 5 p. m.—County Board meets to award contract for the engraving of the bonds for the $2,500,000 sewer system.

8 p. m.—Creative Arts Club of Arlington County will meet at the home of Mrs. William D. Martin, Courthouse road, Lyon Village.

8 p. m.—Clarendon Rebekah Lodge, No. 28, meets in Odd Fellows Hall, Clarendon.

8 p. m.—Jefferson Civic League will meet in hte Community Hall, Virginia Highlands.

8 p. m.—Cherrydale Citizens Association will sponsor a public meeting in the Cherrydale School Auditorium. County Manager Roy S. Braden will speak on "Our County Government." Other speakers will be J. G. Yaden and Arthur Orr, presidents of the Washington and Arlington County Civic Federations, respectively.

Tuesday, 8 p. m.—The Woman's Auxiliar of the Clarendon Volunteer Fire Department meets at the home of Mrs. Clarence W. Watts, 127 Key boulevard, Lyon Village.

8 p. m.—Girl Scouts Troop No. 58, of Lyon Village, meets in James Monroe School Auditorium, Aurora Heights.

8 p. m.—Arlington Lodge, No. 193, I. O. O. F., meets in the Odd Fellows Hall at Clarendon.

8 p. m.—The board of directors of the Old Dominion Bank of Cherrydale meet at the bank building.

8 p. m.—Lyon Village Woman's Club will sponsor a benefit card party for the Arlington County Library Association at the home of Mrs. Robert Livingstone, Oak street, Lyon Village.

8 p. m.—The Catholic Woman's Club of Arlington County will sponsor a benefit card party in St. Charles School Auditorium, Clarendon.

8 p. m.—The Parent-Teacher Association of Hume School meets in the school auditorium. Officers will be elected.

8 p. m.—Thomas Nelson Chapter, Daughters of American Revolution, meets at the home of Mrs. William G. Wright, 107 Nelson avenue, Clarendon.

Wednesday, 12:15 p. m.—Monarch Club luncheon meeting at Powhatan Springs Lodge, Wilson boulevard, near Falls Church.

12:30 p. m.—Kiwanis Club luncheon meeting at Windsor Tavern, Glebe road.

8 p. m.—Eexecutive committee, Arlington County Civic Federation, will meet at the home of the chairman, Clifton Hall, Livingstone Heights. Plans for the annual banquet will be considered.

10:30 a. m.—Arlington County chest clinic will be held at the Cherrydale Health Center, with Dr. H. A. Latane, of Alexandria, in charge.

Thursday, 12:30 p. m.—Arlington Rotary Club luncheon meeting at the Washington Golf and Country Club, County Club Hills.

8 p. m.—Parent-Teacher Association of the Henry Clay School at Lyon Park will meet in the school auditorium.

8 p. m.—Sons and Daughters of Liberty meet in the Odd Fellows Hall at Clarendon.

8 p. m.—Clarendon Business Men's Association will meet in the Cleaver Building.

Friday, 8 p. m.—The Clarendon and Ashton Heights sections of Arlington County will sponsor a card party in the Ashton Heights Clubhouse. Funds derived will be used to defray the expense of installation of the public speaking system recently installed in the Washington-Lee High School Auditorium. Mrs. H. J. Odenthal, chairman in charge of arrangements, will be assisted by Mrs. J. E. Shawhan, E. W. Paulette, Mrs. J. A. Huff, Mrs. R. A. Pence, Mrs. J. W England and Mrs G. F. Day.

8 p. m.—Boy Scouts Troop No. 103, of Lyon Village, will meet in the James Monroe School Auditorium.

8 p. m.—Mary Washington Chapter, No. 50, Order of the Eastern Star, will hold a card party at the home of Mrs. H. H. McKinney, 155 North Oak street, Lyon Village.

Saturday, 9 a. m.—County board meets in the courthouse.

3 p. m.—The Junior Community Center of Lyon Park will meet at the Community Hall.

Hospital Work 25 Pct. Behind

Roanoke Veteran Project Speed Is Sought by Capt. Feltham.

"Unless something is done about the Roanoke Veterans' Hospital the project will not be finished until some time next July a year from now."

Such was the comment yesterday by Capt. P. M. Feltham, U. S. A., supervising the work, who is here in connection with the project. He is stopping at the Ambassador Hotel.

Work on the new hospital which was begun last February is slated to be finished by January 15, 1935. So far the contractors are behind about 25 per cent of schedule. Approximately 5 per cent of the $2,500,000 hospital has been completed.

Capt. Feltham blames negligence on the part of the contractors and slowness of moving material as the major reasons for slow progress. And for these plausible excuses, the major is now in Washington. He says that bad weather conditions also have handicapped the workmen.

The contractor for the job has been using PWA workers, of which there are 440 men working 30 hours a week.

Capt. Feltham has appealed to Andrews and Roberts of Washington, attorneys for the contractor to speed the work.

Unless action on the project is forthcoming Capt. Feltham will appeal to high authority in the Veterans' Administration to look into the work.

Bowie Homemakers Club Marks 3d Anniversary

The Homemakers' Club, of Bowie, Md., last week celebrated its third anniversary.

The 20 members of the club will take part in the pilgrimage to St. Marys City, May 10, in connection with Prince Georges County's celebration of Maryland's Tercentenary.

Seniors to Stage Play.

Lovettsville, Va., April 7 (Spl.).—A play, "Sonny-Jane," will be given by the seniors of Lovettsville Friday, at 8 p. m.

Somerville Seeking Culpeper Mayoralty

Becomes First Candidate in June Election.

Culpeper, Va., April 7 (Spl.).—Atwell Somerville, a member of the town council, became the first candidate to file application for the office of Mayor of Culpeper, to be filled at the municipal election in June.

Mayor Samuel R. Browning will not be a candidate for reelection.

Sayre N. Thompson is a candidate to succeed his father, G. A. Thompson, as town treasurer. He has been deputy treasurer for two years. His father has decided not to run because of his health.

Parley Is Set On Warehouse In Montgomery

Rum Storage Plan to Be Discussed by Civic Federation.

Discussion of the recent decision of the Montgomery County Commissioners to construct a dispensary warehouse and office building in Silver Spring is expected to enliven the meeting of the Montgomery County Civic Federation tomorrow night at Bethesda.

The federation at a recent meeting recommended a 60-day study of the effect of retail liquor sales in Washington on the profits of the county dispensary before the construction of a new building is undertaken. Approximately one-half of that period has elapsed, during which time the county commissioners report a net profit of the dispensary for March of approximately $4,000.

Another subject expected to arouse sharp debate is a resolution indorsed by Delegate George C. Shinn of Kensington that would seek enactment of legislation to prevent any public official or official of a political party from having financial interest in any public business or business transaction of the State or county.

The resolution will be reported to the federation in a modified form by the committee on legislation and legal action, according to W. I. Cleveland, chairman.

Application for membership will be received from the Citizens' Committee of North Chevy Chase. If the application is approved this body will be represented by T. Brooks Amiss, H. N. Eaton and Mrs. A. J. Steffen as delegates, and Miss Laura Gilliland, Mrs. Marie G. Kenworthy and D. D. Simpson, as alternates.

Veteran Horse Trainer Succumbs to Injuries

Clarksburg, W. Va., April 7 (Spl.). As the result of being stepped on by a horse he was training, John F. Tremble, 67, veteran horse trainer and farmer, is dead at his home on Brushy Fork, having succumbed late yesterday in a hospital here.

Tremble, a native of Bath County, Va., was a familiar figure for many years at county fairs in this and surrounding States. Surviving are his father, Francis M. Tremble, 91, of Staunton, Va.; four brothers and three sisters.

CWA Reports $41,296 Spent in Orange County

Orange, Va., April 7 (Spl.).—The Orange C. W. A. distributed $41,294.81, divided into $30,800.86 for labor and $10,493.95 for materials, in the three months it operated, Ben F. Selby, disbursing officer, stated following a survey.

Six hundred and fifty of the 1,700 registered unemployed in the county were absorbed by the C. W. A. Employment to be given by the FERA following dissolution of the CWA will be extended only after careful investigation of individual cases, relief officials indicate.

Four in Race for Three Fredericksburg Offices

Fredericksburg, Va., April 7 (Spl.).—Claude A. Parcell, incumbent, became the fourth contender for the three lower ward seats to be filled in the election of city councilmen in June.

E. G. Heflin, incumbent, James T. Horton, former councilman, and George Dent are the others running for lower ward seats. Mr. Parcell is now completing his second term in the council.

Mercersburg Academy Honors 2 Virginians

Mercersburg, Pa., April 7 (Spl.).—Two Virginia scholars attending Mercersburg Academy were initiated into the Cum Laude Society here today, attaining the highest scholastic honor offered in preparatory school.

They were Charles E. Elting, Winchester, and John B. Worden, Staunton.

Legion Post to Get Membership Citation

Leonardtown, Md., April 7 (Spl.). American Legion, Post 54, of St. Marys County, will meet at the home of Harry P. Wise at Great Mills Monday when the post will be presented with a citation for increased membership.

John McNulty, vice commander of the Southern Maryland Division, will make the presentation.

Principal Addresses Club.

Shepherdstown, W. Va., April 7 (Spl.).—Keenan Eustler, principal of the Shepherdstown High School, addressed members of the Woman's Club yesterday. Mrs. James Witherspoon and Mrs. A. D. Kenamond were hostesses.

Church Party at Berwyn.

A card party will be given for the benefit of the Sodality Society of the Berwyn (Md.) Holy Redeemer Church tomorrow night in the school hall. Mrs. Fred C. Frost is in charge.

Beer Licensing Plan Studied In Alexandria

New Ordinance to Raise Fee With Power, Up Tuesday.

THE WASHINGTON POST BUREAU,
907 Prince St., Alexandria, Va.
Phone Alexandria 523.

A tentative ordinance providing license fees for the sale of wine and beer of more than 3.2 per cent alcoholic content, will be studied by the Alexandria City Council at its meeting Tuesday night. The present license holders are operating under permits for the sale of 3.2 beer. The sale of high-powered beer and light wines is legal, and many dealers in Alexandria and vicinity have filed notice of intention of applying for licenses.

The tentative plans provide for license fees of $500 a year for a bottler's license; $250 for a wholesale beer license; $10 for wholesale druggists; $150 for each retail-on-premises license for hotels, restaurants and clubs, and the same amount for retail-off-premises license. For retail on-premises licenses for hotels, restaurants or clubs, and for druggists' licenses, the fee would be $100.

Banquet licenses will be $5 each.

One requirement for the issuance of a local license will be that the applicant shall have obtained a State license. The city licenses will be prorated on a monthly basis for the remainder of 1934.

Plan Driving Penalty.

The council will also consider a tentative ordinance providing a penalty for driving an automobile while under the influence of liquor. At present this offense is prosecuted under the State law, and revenue from fines accrues to the State instead of the city. Convictions under this proposed ordinance would be reported to the division of motor vehicles, and result in the revocation of the offender's drivers license for one year, in addition to any other penalty.

A report of the Alexandria United Charities for February and March shows that 160 families have been given aid, 85 white and 75 colored, representing 300 persons. Since the formation of this organization on January 26, last, approximately $2,000 has been disbursed, with an office expense of $96.32. Approximately $9,000 has been collected on pledges, and April installments are now due.

It is stated in the report that those who have been given aid are unemployed, either due to mental or physical disability, old age, disease, or widows with small children. Bare necessities of life, including food, shelter, fuel, clothing, and medical attention, have been provided.

In March 262 children were given lunch each day, in the Mount Vernon, Jefferson, Parker-Gray and St. Joseph's schools. The meals cost about 6 cents a day each. Butter is being furnished by the Federal Emergency Relief Administration, beginning this week. All other food has been supplied by the local charity body. Shoes have been supplied 36 children.

Henderson Rites Tomorrow.

The funeral of Frank B. Henderson, who died on Thursday, will be held at 11 a. m. tomorrow from the residence of his sister, Mrs. W. E. Dawson, 905 Franklin street, conducted by the Rev. Ernest W. Aaron, pastor of the Methodist Episcopal Church South. Burial will be in Bethel Cemetery, Alexandria.

The regular meeting of the Northwest Citizens Association will be held at 8 p. m. Tuesday, in the Maury School auditorium. Election of officers will be held.

The annual meeting of the Alexandria Business and Professional Women's Club will be held at 7 p. m. Tuesday in the George Mason Hotel, with election of officers and committee reports.

An automobile driven by A. W. Care, Edgewater, Md., and a truck driven by Robert W. Martin, of Fort Hunt, and belonging to the National Park Service, of Washington, were in collision yesterday shortly before 11 a. m. The automobile ran onto the sidewalk at the northeast corner of King and Washington streets and crashed into the show window of the Auto Accessories Company. The window was valued at $90.

The funeral of Miss Sarah Allen Wattles, daughter of the late Henry Starr and Caroline Clagett Wattles, of Alexandria, who died on Friday at her home in Washington, will be held at 3:30 p. m. today from the residence of her brother-in-law and sister, Mr. and Mrs. Thomas Alexander Lee, on Braddock Heights, Alexandria. The services will be conducted by the Rev. Perch Foster Hall, rector of St. Paul's Episcopal Church, assisted by the Rev. George Vest, of Emmanuel Episcopal Church, and burial will be in St. Paul's Cemetery, Alexandria.

The funeral of Lamber M. Deavers, who died Thursday at his home near Lincolnia, Fairfax County, will be held at 9 a. m. tomorrow from the Demaine funeral home, 819 King street, conducted by the Rev. Father Healy, of Fairfax Courthouse. Burial will be in Ivy Hill Cemetery.

The funeral of Mrs. Tacy Catherine Downs, who died Friday in the Alexandria Hospital, will be held at 2 p. m. today from the Cunningham funeral home, 809 Cameron street. Burial will be in Fairfax Cemetery, Fairfax Courthouse. Besides her husband, she is survived by four sons and three daughters: Jesse F., Aubrey L., Oscar E., and Marion Downs, and Mrs. W. C. Hummer, Mrs. Leroy Eppard and Mrs. Hilbert Lacy.

The funeral of Mrs. Thomas Chauncey, who died Thursday night at her home, 808 Duke street, will be held at 2 p. m. tomorrow from the home. The services will be conducted by the Rev. Pierce S. Ellis, pastor of the First Baptist Church. Burial will be in Ivy Hill Cemetery. Pall bearers will be Robert H. Cox, Elliott F. Hoffman, Walter C. Davis, Robert A. Bowman, A. Slater Lamond and Harmon Reed.

150 Attend Virginia Classis Convention

All Officers Are Reelected at Augusta Sessions.

Staunton, Va., April 7 (Spl.).—With 65 official delegates and an attendance of about 150, the twenty-first annual convention of the Women's Missionary Society, Virginia Classis, Reformed Church in the United States, was held in St. John's Church, Augusta County.

The principal speaker was Prof. Arthur D. Smith, of Lancaster, Pa. for 14 years stationed in one of the Japanese schools maintained by the Reformed Church. Mrs. George Boyer, of Woodstock, president of the classis, was reelected, with all other officers.

Next year's convention will be held in Trinity Reformed Church, Mount Crawford, Rockingham County. The Virginia Classis embraces territory from Roanoke, Va., to Shepherdstown, W. Va., and has 19 chapters.

Waynesboro Levy For School Stays

Increased State Funds Added to Budget.

Waynesboro, Va., April 7 (Spl.). Although the State appropriation to city schools this year will nearly double the 1933 amount, the city council has adopted a school budget providing no reduction in the amount to be expended locally on schools.

The increased appropriation of $14,840 will be used in employment of more teachers to care for increased enrollment.

Waynesboro's schools will require $58,502 next term. There will be no salary increases next year, except for elementary teachers receiving less than $80 per month, this figure being adopted as a minimum salary.

Roanoke's Red Cross Delegates Are Named

Roanoke, Va., April 7 (Spl.).—Six delegates will represent the Roanoke Chapter, auxiliaries and junior chapters of the American Red Cross at the annual convention opening Monday in Washington.

They are Mrs. Emily L. Blackwell, executive secretary, and Mrs. Walter Michael, of Roanoke; Mrs. E. O. Tinsley, of Bent Mountain; Mrs. H. E. Kennedy, of Williamson Road, and Mrs. I. M. Andrews, of Washington Heights. Harry Burnette, of William Fleming High School will represent the junior chapters.

Democratic Candidates Chosen at Berryville

Berryville, Va., April 7 (Spl.).—Democratic candidates for Berryville municipal offices were selected by a party convention held in the courthouse here.

After Mayor Leonard H. Bell refused to stand for reelection, H. B. Harris, druggist, was named for that office. Councilmanic candidates include Walter D. Wisecarver, L. N. Russell, L. N. Glover and J. T. L. Jones. Wisecarver, Russell and Jones are present members of the council. Dr. George N. Hardesty was named to stand for reelection as town recorder.

May Day Fete Planned At Shenandoah College

Dayton, Va., April 7 (Spl.).—Shenandoah College students are making plans for the college's first May Day festival.

Katherine Walker, of Schuyler, Va., a senior, has been elected May queen. Her attendants will be Myrtle Gilkeson, of Dayton, maid of honor; Lucille Lanning, of Denton, N. C.; Thelmas Sites, of Dayton; Margaret Speight, of Walstonburg, N. C., and Mary Haddox, of Berkeley Springs, W. Va.

Lynchburg Is Chosen For T. P. A. Convention

Richmond, April 7 (Spl.).—The 1935 convention of the Virginia division of the Travelers' Protective Association will be held at Lynchburg, it was decided here today as some 200 delegates and guests from T. P. A. posts throughout the State attended their first convention since 1930. Harry L. Cross, of Suffolk, presided.

Rappahannock FERA Is Headed by Woman

Luray, Va., April 7 (Spl.).—The advisory committee of the Rappahannock County FERA has been chosen.

Members are Miss E. Bartol, director, and Mrs. T. C. Cropp, Mrs. J. H. O'Bannon, Mrs. Reginald Hudson, the Rev. H. R. Chelf, Dr. John Snead, W. Frank Moffett and T. C. Lea.

Petersburg Will Rebind Colonial Court Records

Petersburg, Va., April 7 (Spl.). Old records in the office of the clerk of the courts of Petersburg are to be rebound and preserved. Some of these books have deteriorated greatly and are in danger of being lost unless repair takes place.

Some of the records are dated before the Revolutionary War.

Two Tax Collectors Get Time Extended 1 Year

Cumberland, Md., April 7 (Spl.). Following petitions filed in the Circuit Court, Chief Judge D. Lindley Sloan has extended the time of office of Mary C. Lambert, Frostburg, tax collector for the second district, and James Park, Lonaconing, tax collector of the third district, until April 1, 1935.

Drive Aimed at Trash Fires.

Luray, Va., April 7 (Spl.).—The American Game Association is conducting a campaign in Page County against indiscriminate burning of trash. The association is stressing the danger not only to growing timber, but to the wild life of the county.

PWA Approves Sewer Plans

Westminster System Will Cost $289,000; City to Pay $228,000.

Westminster, Md., April 7 (Spl.). Approval of a proposed sewerage system and disposal plant to be constructed here at $289,000 cost has been given by the PWA and the State Department of Health, it was announced yesterday.

The approval covered the contracts, plans and specifications for the only PWA work in Carroll County. Under the plan, $228,000 will be paid by the town.

Construction of the system has been advocated since 1922. The plans were drafted shortly after a special election in October, 1933. The sewerage project carried by 548 ballots, but a proposed water system to cost approximately $250,000 was defeated. Westminster's share of the cost will be financed by an increase of 4 or 5 cents in the tax rate.

It is estimated that the project will furnish 100 men employment for a year. Bids will be asked shortly.

Brees to Present Memorial Concerts

Richmond, April 7 (Spl.).—Anton Brees, nationally known carilloneur, will give a concert series on the Virginia war memorial carillon beginning April 25 and continuing through May 29, the Virginia War Memorial Commission announced here today.

Two recitals will be given each week, on Sunday at 4 p. m. and Tuesday at 9 p. m., and recitals on April 25 and 27, specially arranged by Mr. Brees in commemoration of Garden Club of Virginia Week.

Erected by the General Assembly of Virginia as a memorial to the Virginians who participated in the World War, the carillon on which Mr. Brees will play is one of the finest in the world. Besides its bells, the carrillon tower has a museum room of World War relics.

Board Will Wield Licensing Powers

Order to Be Maintained in Washington County.

Hagerstown, Md., April 7 (Spl.). Disorders in establishments holding liquor or beer licenses will bring immediate revocation, the Washington County Board of License Commissioners announced yesterday in rejecting application of a restaurant proprietor.

Under the license law for Washington County, wide powers are granted the board in the matter of issuance and revocation, and members stated this power would be used to its fullest.

Another license was rejected for the proximity of the establishment to a church.

Obsequies Are Set For Luther A. Lohr

Head of Rockingham Farm Loan Body Was 63.

Harrisonburg, Va., April 7 (Spl.). Funeral services for Luther A. Lohr, 63, president of the Rockingham County Farm Loan Association and a leading dairyman and farmer, will be held from Rader's Lutheran Church, near Timberville, at 3 p. m. tomorrow. The Rev. A. W. Ballentine will officiate.

Mr. Lohr died yesterday. He was a magistrate for Plains district.

Surviving are his widow and three children.

L. L. PERKINS
WILL BOND YOU.
United States Fidelity & Guaranty Co.
Phone National 0913. 1415 K st. nw.

KAHN on 7th St.
Special for Monday, Tuesday and Wednesday
"SHERWOOD" HIGH BRIDGE GOLD FILLED, ENGRAVED FRAMES
Rocking Pearl Guards; A Real $6.50 Value— .. SPECIAL $2.69
White Gold-Filled Rimless Glasses
For Far or Near $6.45
Genuine Kryptok Toric Invisible Bifocal Lenses
For Far and Near $7.50
One of the largest and most complete Optical Departments in Washington—under the direction of DR. PEARLMAN.
Oculists' Prescriptions Accurately Filled.
KAHN Optical Co.
617 7th St. N.W.
NA. 5977 Est. 1899

School in Ballston Issues Honor Roll

Monthly List Made Public by Washington-Lee.

The honor roll for the month at Washington-Lee High School, at Ballston, Va., as announced by the principal, S. P. Vanderslice, includes the following:

Seventh grade—Richard Payne, Robert Williams, Barbara England, Virginia Middleton, Russell Green, Helen Duckson, Jeanne Maiden, Doris Kanode, Dora Oddsson, Edna Davis, Catherine Warner and Eleanor Proctor.

Eighth grade—Burton Bates, Ruth Brown, Lois George, Kenneth McQuinn, Benjamin Weston, Alan Jones, James Landis, John Lewis, Eleanor Sholtes, Mary Ellen Wittstate, Betty Smith, James Sherwood, Idred Evers, Edward Beinhart, Edward Rixse, Patricia Akin, Margaret Elliott, Lucy McNeely, Catherine Sedwick, Marjorie Stockett, Catherine Jones, Otis Wilson, Patsy Johns, Mary Kirkley, Mary Maupin, George Clark, Harriet Griffiths, Anna Lou Mitchell, Elizabeth Orndorff, James Burrows and Howard Bitting.

Ninth grade—Gordon Carr, Philip Landman, Virginia Armstrong, Catherine Corberly, Mary Jones, Lois Oliver, Shirley Smith, Walter Canhan, Sarah Wallace, William Ames, Paul Brown, Guy Bloomingburg, Richard Davis, Alger Loving, Ted Zimmerman, Polly Frink, Mary Floyd, Barbara Hanford, Mary Pearson, Gloria Whitney, William Dagger, Elizabeth Maupin, James Alderson, Bruce Halsted, Thomas Nickerson, Louis Ballard, Frances Brennan, Virginia Gillette, Ernest Rauth, Rose Pfileger, Beatrice Teller, Evelyn Ralston and Edith Marcey.

Tenth grade—Louis Campbell, Marie Loos, Anna Jane Pence, Carol Sunderman, Waldo Burnett, Robert Dulaney, William Hinton, Fred Holland, Earl Soper, Faith Bell, Elsnie Goodhart, Ruth Horner, Mavis Kerns, Raymond Mitchell, Anna Felton, Russell Strobel and Enid Dennis.

Eleventh grade—Lee Page, Douglas True, Ide Jeanne Dagger, Ruth Mohundro, Franklyn Payne, Ruth Smith, Merwyn McKnight, Evelyn Brumback, Barbara Harmon, Marjorie Horner, Betty Smith, Charles Bild, Catherine Dickey, Alexander Long, Herbert Lusby, Caroline Humphrey and Marjorie Johnston.

Twelfth grade—Gertrude Finkelstein, Charlotte Kline, Betty W. Stone, Kenneth Brown, Thomas Johnston, Billy Jones, Meade Palmer, Sterling Swart, Sible Bishop, Mildred Chewning, Francis Gingell, Marie Kemon, Virginia Langston, Myra Whittington, Elsie Wilburn, John Ours, Dixie Furr, Virginia Jones and Dolly Byrnes.

Many CCC Men Moving.

Bristol, Va., April 7 (Spl.).—During the week ending Tuesday, April 10, 224 new members of the CCC will have passed through Bristol on their way to forest camps.

Murchison Named Virginia Speaker

Social Science Conference Opens April 13.

Charlottesville, Va., April 7 (AP). Claudius T. Murchison, nationally known economist and professor at the University of North Carolina, will deliver the principal address before the meeting of the Virginia Social Science Association in Charlottsville on April 13 and 14, John J. Corson 3d, vice president of the association, said today.

"Blending Economic and Social Objectives in the Recovery Program" is the subject.

Dr. Murchison will deliver his address April 13.

Virginia Baptists Bar Liquor Trade

Richmond, April 7 (Spl.).—None of the profits from demon rum will accrue to members of the East End Baptist Church here. Should they accept employment in a State liquor store, or with any firm making a business of dispensing alcoholic beverages, they will be asked to resign from the church.

A resolution to that effect has been adopted by the board of deacons. It follows recent action of the local Baptist Ministers' Conference, in formally expressing the [illegible] that church members employed in the liquor business are not conforming to the teachings of the church and should resign.

WHY DRIVE A SHABBY CAR
LET US PAINT YOUR CAR IN YOUR FAVORITE COLOR
When You Can Have It Made Like New?

No Details Are Slighted
$17.50 ANY CAR MADE NEW
RAINBOW AUTO PAINTERS
TRUCK PAINTING & LETTERING
1445 Church St. N.W. DE. 6222

Tested Quality at Thrifty Prices
Sears SEROCO PAINT
I'M PROUD OF MY QUALITY
I FLOW ON EASILY
I GET WONDERFUL RESULTS
I GIVE LONG WEAR
SEROCO PAINT
If a Can of Seroco Paint Could Talk
"I'm always faithful—do a good job every time. I've proved it in thousands of homes in every part of the Nation."—Ask for a copy of Sears "How to Paint" Book—it's FREE!
Super Service Floor Enamel
85c Quart
Brushes on and covers as easy as paint and leaves an extra high gloss. Gives long faithful service, even under most severe use. Eight attractive, durable colors.
Super Service Floor Varnish
$1.19 Quart
There may be varnish that's just as good—but none that's better. Use it on floors that get hardest wear. It's tough and durable.
There's a SEROCO Paint for Every Purpose
Seroco 4-Hour Varnish. Easy to apply. Quart— 98c
Seroco Super Service Color Varnish. Quart, 1.00
Seroco Screen Enamel Black. Quart, 39c
Asbestos Fiber Liquid Roof Coating. 5-gal. can, per gallon, 69c
Seroco Auto Enamel. Fast drying. Quart, 89c
Seroco Auto Top Dressing (black). Pint, 59c
Seroco 4-Hour Enamel
$1.05 Quart
Applied in the morning it's dry by noon! Women like the wide variety of artistic colors in which it is offered.
Seroco Serotone Semi-Gloss Paint
$2.85 Gal.
Retains its fresh colorful appearance for a long time. It's the easiest to clean of any wall finish—mild soap and water does it.
Seroco Gloss Enamel
$2.85 Gal.
Walls and woodwork take on an attractive high gloss with this extra durable enamel. Dries hard over night. Big choice of colors.
Seroco Flat Finish Paint
$2.10 Gal.
Flows on easily, shows no runs or brush marks—hides the old finish perfectly. Its soft, velvety surface is an ideal background for your furniture.
Amazing New Wall Paper Improvement
WASHABLE WALL PAPER
For Every Room in the Home
No Advance in Price! Looks and feels like regular paper. Scores of Smart Patterns Now on Display.
Sears, Roebuck and Co.
EXPERIENCED PAINT MEN TO ASSIST YOU AT ALL (3) SEARS WASHINGTON STORES
RETAIL DEPT. STORE, 911 BLADENSBURG ROAD N. E.
RETAIL STORES: 714 12th ST. N. W.---3140 M ST. N. W.

City News

The Washington Post

City News

COPYRIGHT, 1934, BY THE WASHINGTON POST PUBLISHING CO.

SUNDAY, APRIL 8, 1934

ENTERED AS SECOND CLASS MATTER. POSTOFFICE, WASHINGTON, D. C.

Age Pension House Debate Is Tomorrow

17 District Measures to Be Considered Exclusively.

Rum Act Changes to Be Sought; Supply Bill Up Tuesday.

District legislation will dominate House sessions the first part of this week with a discharge calendar scheduled for tomorrow and the District supply bill due to be reported late Tuesday or early Wednesday.

Seventeen local bills are on the calendar for consideration tomorrow, but Chairman Norton of the House District Committee will report the more important measures first in the hope that at least a half dozen or so will be passed.

The Norton-Capper old age pension bill probably will be debated and voted on first as Mrs. Norton considers it of major importance. As amended by the committee, the bill would provide relief for all District residents 65, or older, who had been residents of Washington ten years.

The amount of relief was reduced by the committee from $9 a week to $35 a month. The committee also recommended that administration of the relief be placed in the hands of the board of public welfare rather than a special body to be named by the District Commissioners.

Rum Amendments Up.

This latter amendment was not included in the report, however, but doubtless will be subject to debate, particularly in view of the proposal of the Commissioners to assume all executive authority of the welfare board.

Four amendments to the District liquor act also will be debated and probably acted on. These would remove the one-license restriction on chain stores 90 days after enactment of the act, substitute a stamp tax for the present report system, permit drug stores to fill prescriptions with blended whisky and allow nonconforming stores to hold off-sale permits in residential areas.

Bills of interest chiefly to sport fans are the Black bill to legalize horse racing in the District and the Black and Harlan bills to legalize professional and amateur boxing in Washington.

The other measures are of minor importance.

Representative Buchanan, chairman of the House Appropriations Committee, stated yesterday that the District supply bill probably will be reported to the House Tuesday and debated Wednesday.

Two Days for Debate.

Majority Leader Byrns predicted that only two days of debate would be needed on the bill and that it would be passed before the end of the week.

Unless the Budget Bureau forwards some of the more than $4,000,000 in supplemental estimates at the last minute, the bill will be reported with a budget of approximately $36,000,000 and with few changes from the way it passed the Budget Bureau.

The sub-committee report will be made to the full committee probably tomorrow or Tuesday morning.

Though a final draft of the bill has not been approved by the full sub-committee yet, it appeared yesterday that the report will carry no instruction to the District Commissioners to reduce the realty tax rate from $1.50 to $1.20, as proposed by Representative Blanton (Democrat), Texas.

Disposal of the surplus, reduced to a little more than $3,000,000 by restoration of part of the pay loss and resumption of automatic promotions, probably will await action by the Senate so that the Budget Bureau may have further time to approve some of the supplemental estimates, one of which is $2,700,000 for additional emergency relief.

The bill will carry a reduction of 25 per cent in the water rent, together with an increase in the meter allowance from 7,500 to 10,000 cubic feet, as proposed by the commissioners. This will effect an annual saving to District water users of $600,000 and replace the present 10 per cent reduction on all bills paid within 15 days.

May Reopen Incinerator

Reopening of the Southeast incinerator, closed all this year by Congressional mandate, is expected to be authorized by the bill, although operation may be on a part-time basis, as suggested by Engineer Commissioner John C. Gotwals.

Built at a cost of $300,000, this incinerator has been allowed to remain idle while the municipal refuse department hauled waste to a burning dump in Benning to the great annoyance of Benning residents.

The bill is not expected to carry any of the additions requested by the several civic organizations at the last day of subcommittee hearings.

Dewey's Kin to Sponsor U.S.S. Dewey Launching

Secretary of Navy Claude A. Swanson yesterday designated Miss Louise Mc M. Dewey, Chicago, as sponsor at the launching of the 1,500-ton destroyer Dewey at Bath, Me., in May.

Miss Dewey is a cousin of the late Admiral George Dewey, Spanish-American War hero, for whom the ship will be named. It will be the Navy's newest type destroyer.

Rescue Squad Saves Boy, 2, Caught in Pipe, as 200 Watch

Post Staff Photo.

When 2-year-old Donald Leo Boyd's leg was caught yesterday in a sewer pipe in the yard of his home, at 1129 Tenth street northwest, the Rescue Squad had to take the pipe from the ground to extricate his leg.

Firemen Dig Up Pipe, as Young Victim Is Quite Unconcerned.

Slipping his right leg into a sewer pipe in the yard of his home, Donald Leo Boyd, 2, of 1129 Tenth street northwest, was imprisoned for more than an hour yesterday afternoon while rescue squad members endeavored to extricate him.

The pipe had no cover and the mouth was level with the surface of the yard. The boy's parents, Mr. and Mrs. Leo Boyd were in the yard when the youngster's foot slipped into the opening.

Mr. Boyd tried to free his son but was unsuccessful. The Fire Rescue Squad, No. 1, was called. It was found necessary to dig several feet into the ground and disconnect the pipe with Donald's leg still inclosed. The pipe was then removed.

Working delicately, members of the squad slowly loosened the grip of the pipe, and Donald finally pranced gleefully away. A crowd of 200 persons watched the rescue.

Post Staff Photo.

LEO BOYD, father of the boy, pointing to the pipe in which son's leg was caught.

Capital Merchants See Chiselers Hit

10 Per Cent Above Cost Rule Seen Effective.

Elimination of price cutters and chiselers in Washington will be accelerated by the order of Gen. Hugh S. Johnson setting at 10 per cent above cost the minimum price in retailing merchandise, in the opinion of the retail code authority here.

The loss limitation provision in the retail code which prohibits merchants from selling a commodity below cost to attract trade is also viewed as a potent weapon in this direction. The order issued by Gen. Johnson last Friday becomes effective April 20.

Except in bona fide "clearance sales," in which instances merchandise must be marked clearly, retailers are subject to prosecution for reselling any merchandise for less than 10 per cent above what it costs them.

Democratic Women To Meet in Baltimore

Members of the executive board and board of governors of the United Democratic Women's Clubs of Maryland will meet at the Hotel Rennert in Baltimore at 11:30 a. m. Wednesday instead of at Annapolis as originally planned.

Arrangements will be made for the luncheon for the Democratic women of the State, which will be given at Hagerstown in May. Mrs. Mary H. Duvall, of Baltimore, will preside.

Rain Makes Detour; Sun to Shine Today

Washington will be spared April's proverbial showers predicted by the Weather Bureau to drench the eastern half of the Nation today and tomorrow.

"Fair and warm" is the assurance given that weather here will start the week right. Seaboard States, the Ohio Valley and Tennessee localities are expected to be visited by rain and cold that will be repeated at the end of the week.

Flyer's Body Recovered.

Hartford, Conn., April 7 (AP).—The body of Harry McDonald, 35, Baltimore airplane mechanic, was recovered from the Connecticut River today, only a few feet from the spot where he slipped from the pontoon of a seaplane Thursday.

Tire Hearing Set Tomorrow

D. C. Dealers to Testify on Goodyear Mail Order Effect.

The hearing of the Federal Trade Commission on the Goodyear Tire & Rubber Co.'s contract with Sears, Roebuck & Co. will be resumed here tomorrow, with several Washington tire dealers scheduled to take the stand.

The commission last fall charged that the Goodyear firm's contract with the mail-order house constituted price discrimination. Hearings have been conducted on the case at Akron, Chicago, St. Louis and other Midwestern cities.

It was stated at the commission that several local tire dealers have been requested to testify as to the effect of the contract on their business. The commisson refused to make their names public.

The hearing will open at 10 a. m., with John W. Bennett, commission trial examiner, presiding. The commission will be represented by Attorneys E. F. Haycraft and P. B. MMorehouse.

St. Louis Firm Bids Lowest on Lighting Job

Edwin S. Guth Co., of St. Louis, yesterday submitted the low bid of $13,084 for interior lighting fixtures in the new Labor Department Building. Lightolier Co., New York City, was second with $13,400, and Catlin's, Inc., of Washington, third with $13,655.

Elkins Awaits Churchmen.

Elkins, W. Va., April 7 (Spl.).—Plans have been completed for holding the two-day spring meeting of the Protestant Episcopal Northwestern convocation beginning Tuesday at Grace Church here. It will be attended by bishops and clergymen.

Taxi Drivers' 70-Hr. Week Nets But $12

U. S. Survey Here Lists Only Experts as Earning $25.

Industrious Men Can Win $22, Labor Bureau Finds.

Ordinary taxi drivers in Washington, working a 65 to 70 hour week, earn $12 to $15 for that period, according to a report compiled by Walter H. Dunlap, Public Utilities Commission engineer, published in the March issue of the Monthly Labor Review of the Department of Labor's Bureau of Labor Statistics.

Data gathered by the commission and compiled by Dunlap show that an alert and expert driver, by working 9½ to 10 hours a day, seven days a week, can earn about $25 weekly. At the prevailing rates, the report says, this type of driver can average 29 to 30 cents a trip, including 6 or 7 cents tip. He will make 2 to 2½ trips an hour at this rate.

Less experienced hackers, it was shown, fall into the $12 to $15 class, while an industrious cruising driver will average $20 to $22 a week.

The report noted that as unemployment increased, plumbers, mechanics, carpenters, masons architects, lawyers, engineers and other professional men took to driving cabs. This resulted in an excessive number of cabs on the street, which Dunlap said "represents the necessity of the unemployed rather than the needs and best interests of the community."

Citing the competition offered street cars by the cabs, the report asserts that "the street railway company pays 51 cents per hour to conductors and motormen, in competition with net earnings of 16 to 38 cents per hour made by taxicab drivers." It also declares that the rental system of cab ownership has been used as a means of dodging liability for accidents, with owners selling cabs to drivers on conditional bills of sale, applying the daily rental charge as the daily installment due on the cab.

As to the daily earnings, the report states that average expenses of drivers, composed of gasoline costs and daily rent of the cab, amounts to from $3 to $3.75. For the year 1932, the average Washington driver grossed $5.05 per day, out of which he had to pay expenses, and in 1933, the average daily gross income dropped to $4.78. Hours worked averaged 9.97 and 9.42 daily. July and August appeared light months and Christmas the busiest season.

Lamneck Fights Disorderly Case

Ohio Representative's Son Obtains Trial Delay.

Charged with being drunk and disorderly a downtown restaurant, Arthur Lamneck, jr., 26, son of Representative Arthur Lamneck, of Ohio, was arraigned in Police Court yesterday and asked Judge Isaac R. Hitt to postpone a hearing until he could communicate with his attorney, Representative Raymond J. Cannon, of Wisconsin.

After pleading guilty to the intoxication count and not guilty to disorderly conduct charges, Lamneck was released on his personal bond to reappear in court on April 14. He explained that Representative Cannon was in New York and would not return for several days.

Yonug Lamneck was arrested Friday night as he left a restaurant on downtown Pennsylvania avenue northwest. He told Judge Hitt he would return to court with Cannon, who defended Representative Francis J. Shoemaker, of Minnesota, charged with assaulting a taxi driver.

Style Show Set Friday At Wheatley Y. W. C. A.

Designed to display the season's latest fashions, a Bal Vogue has been announced by the Phyllis Wheatley Young Women's Christian Association, to be held under direction of Virginia R. McGuire, Friday night at the Lincoln Colonnade.

The committee includes Adrienne Marshall, Inez Brown, Mediel Davis, Elsie Dowling, Elaine Dowling, Evelyn Gardiner, Catherine Gray, Aileen Harris, Suzanne Holton, Rosa Montgomery, Louise Syphax, Beatrice Walker, Julia Hill, Alta Sumbry, Hortense McDonald, Eva Honesty and Peggy Guy.

He Can Wait

Lawyer Shuns Grave Digger Offer to Return Favor.

Attorney John P. Mullen was rather skeptical of a client's desire to return a favor yesterday.

Douglas Haley was charged with intoxication and faced Judge Isaac R. Hitt in Police Court. Mullen presented a brief plea and Haley was granted his freedom.

So grateful was Haley that he walked from the courtroom with Mullen, loudly expressing his appreciation.

"I hope to be able to do something for you some day," he told the attorney.

Haley, when arraigned in court, told Judge Hitt he was a grave digger.

Capital's Glory as "City of Trees" Is Assured With 150 a Day Planted Despite Budget Cut

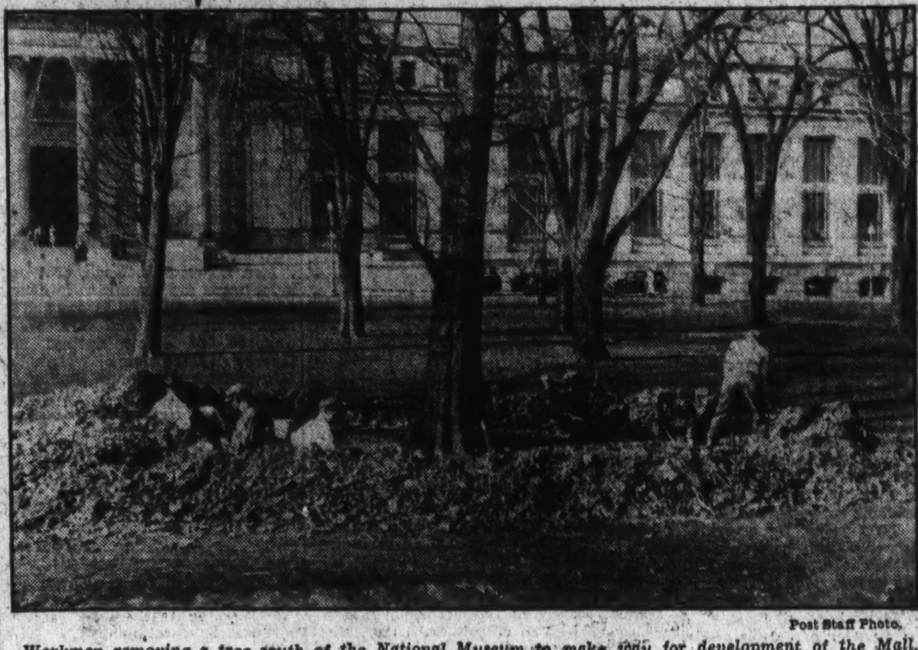

Post Staff Photo.

Workmen removing a tree south of the National Museum to make way for development of the Mall. It will be transplanted elsewhere.

6,000-6,500 Will Be Added Before Close of Fiscal Year.

Winter Delayed Projects; Only Long-Lived Species Used.

If Washington's reputation as a city of trees has fallen off because so many have been obliterated by new buildings and the Mall project, there is every likelihood the Capital will regain its partially shorn glory through the ambitious planting program being conducted by the District government.

Talking yesterday on the project, Clifford Lanham, superintendent of trees and parkings, pointed out that:

Between 6,000 and 6,500 trees will be planted before the fiscal year ends June 30, exclusive of planting by the office of National Capital Parks, the Federal agency that controls the city's parks, circles and squares.

Normally 3,000 trees a year is average, CWA being responsible for the two-fold increase.

150 Per Day Planted.

More than 150 trees are being planted every day, although Lanham's office is operating under a reduced budget, which is the smallest in years.

The District tree department has a quota of 150 EWA workers, but they will be prevented from doing any planting because of the Emergency Works regulation that only 10 per cent of the project's cost may go for truck hire, supplies and materials. Since the use of many trucks is essential in digging holes, moving trees from the nursery, and hauling dirt, planting is being done by the regular force while EWA employes are put on cultivation, maintenance and other jobs where truck needs are low. There are about 100 men on the permanent staff.

Approximately 300 young sugar maples have just been set in on Reservoir road. Tomorrow and Tuesday the planting gangs will go to work on Nebraska avenue. Since last July 6,327 holes have been dug and 3,797 trees planted. Ordinarily the winters are mild enough here to keep up the work all the year, but the past one was so severe that very little planting was possible.

CWA a Big Help.

"The CWA was a tremendous help," said Lanham, the gray-mustached archenemy of starlings, who last winter digressed long enough from tree cultivation to rout the birds from the District Building.

"Without Civil Works assistance we wouldn't have been able to do anywhere near so much. Since the fiscal year 1932, the office's appropriation has been cut from $122,500 to $84,000, not to mention furloughs and the lay-off of a foreman."

Many trees are being planted in holes dug 40 years ago, he said. He hopes eventually to have every vacant space that can accommodate a tree planted with an American elm, sugar maple, oak or other long lived speciman.

Old Mistakes Avoided.

They are being spaced to avoid mistakes made when systematic planting was begun here in 1872. Trees were set too closely together, so that at maturity their limbs interlocked and they killed themselves off.

Another error of the seventies, Lanham says, was making rapidity of growth the first consideration. Thousands of soft wood, short-lived trees were planted, like poplars and silver maples. These are "surface rooters," destroying sidewalks and breaking up easily. In a storm they are the first to be uprooted.

About 10,000 "surface rooters" are still standing, many more dead than alive, and Lanham would like to see them replaced by hardier varieties.

Post Staff Photo.

A few of the nearly 300 sugar maples which have been planted on Reservoir road in the vicinity of Western High School. Miss Olive Spencer (left) and Miss Charlotte Harkins are admiring one of the young trees which, like the others, was raised in District nurseries.

Prof. Doten to Address Credit Men on Tuesday

Prof. Carroll W. Doten, of the Massachusetts Institute of Technology, will speak at a luncheon meeting of the Associated Retail Credit Men of Washington Tuesday in the Woodward & Lothrop tea room.

He is consultant economist for the National Retail Dry Goods Association, and at present is serving in an advisory capacity with the Government.

400 Printers Provided Jobs By Short Week

40-Hour Schedule Gives Added Employment, Carter Declares.

Establishment last night of the 40-hour week in the Government Printing Office, under the Thomas amendment to the Economy Act, is estimated by George H. Carter, public printer, to be affording regular employment to from 400 to 500 additional persons.

While Congress is in session, the printing office will continue to work six days a week, but one-sixth of the force will be off duty daily under the new ruling by Controller General McCarl. Only about 200 of the more than 4,000 employes in the huge plant will be exempted, these being the classified group in the office of the superintendent of documents.

Although the 40-hour Legislation became effective concurrently in the Bureau of Engraving and Printing, only 770 out of a total employment of 4,058 will be able to take advantage of the ruling. As explained by McCarl, this minority group re presents the only tradesmen whose wages are fixed independently of the classification act scales. Others are subject to the act.

Hours of labor in the Government Printing Office have been reduced in four years from 48 to 40 per week without impairment of basic wages. In the effort to reduce hours, the Columbia Typographical Union, according to its president, Clyde M. Mills, has been assisted by the American Federation of Labor and the railroad organizations.

Officials indicate that the additional regular jobs will be filled by tradesmen recruited from among those now in temporary service and who otherwise would have been dropped under the force reduction in progress. In all instances, Civil Service requirements must be met.

McCarl has ruled that extra rate would be paid only for service over and above 40 hours and not, as in the past, for any time during a single day of more than eight hours.

CCC Youth Buried.

Westernport, Md., April 7 (Spl.). The body of Austin Lloyd, 24, of the CCC Camp at Bond, Md., west of here in Garrett County, who died at Keyser from infection of an abscessed tooth, was sent yesterday to his home at Whiteford, Harford County, Md.

Pedestrian, 68, Hurt By Auto Near Home

Struck while crossing the Largo-Marlboro pike near his Landover, Md., home, William Newton, 68, was last night brought to Providence Hospital by the Bladensburg Rescue Squad suffering from a possible skull fracture and several fractured ribs.

Herbert Wall, 718 Portland street southeast, alleged driver of the car, was arrested by Constable Andrew Gasch on a technical charge of reckless driving. He posted $250 bail before Justice of the Peace Henry O'Neal at Bladensburg. Further investigation is being made by State Police Corpl. C. W. Cubbage.

RFC Aid to Address Mt. Rainier Bible Class

Judge Bunk Gardner, formerly circuit judge of the first Judicial District of Kentucky and at present a member of the legal department of the Reconstruction Finance Corporation, will be the principal speaker at a meeting of the Men's Bible class at the Mount Rainier Christian Church today at 9:30 a. m.

This is the third of a series of meetings held by the class at which a distinguished speaker has been presented. Members of the Sherwood class of the Sherwood Presbyterian Church of Washington, have been invited.

Drunken Driving Laid To Maryland Man

Richard Bell of Brentwood, Md., was arrested at Hyattsville yesterday by Prince Georges County Policeman Albert Anderson on charges of reckless driving and driving while intoxicated. He was jailed in default of $1,000 bond.

William J. Maenner, of Baltimore, held for reckless driving after allegedly striking a 12-year-old girl at Bladensburg last Wednesday, was released on $1,000 bond, Anderson said. Lorraine Herbert, victim of the accident was reported recovering at Casualty Hospital from a fractured skull.

Air Navigation Course To Be Started April 19

A complete course in aerial navigation will start April 19 under auspices of the Washington Air Derby Association.

Members of the association will receive instruction from Comdr. P. V. H. Weems, U. S. N., retired. Comdr. Weems taught the science to Col. Lindbergh, Wiley Post, Harold Gatty and others. Meeting at the Racquet Club, the course will last eight weeks.

739 Dealers In Liquor Fail To List Sales

Board Threatens Loss of Licenses, With Tuesday Deadline.

Offutt, Issuing Edict, Reveals Only 51 Have Reported.

A warning that licenses of 739 wholesalers and retailers of alcoholic beverages will be revoked unless the holders submit records of their March sales and purchases by Tuesday was issued last night by George W. Offutt, chairman of the liquor control board.

Only 51 dealers, of whom seven were wholesalers, have submitted statements of their sales. The law requires that all records be submitted to the board before the tenth day of each month for the purpose of checking tax returns due on the fifteenth of each month. The penalty for failure to make the returns is revocation of permits.

The recently approved regulation, which forbids the sale of all alcoholic beverages, including beer, between the hours of Saturday midnight and 8 a. m. Sunday, went into effect at midnight. Heretofore, only liquor sales were forbidden after midnight. Light wines and beer may be sold for consumption on the premises between the hours of 8 a. m. and 12 midnight on Sunday.

Midnight Closing.

All-night clubs and restaurants, under the new order, are required to close down service of all beverages of alcoholic content at midnight Saturday. This regulation was adopted, Offutt said, to make a uniformity in the closing time of establishments which sell by the drink and those which sell by the bottle. At Sunday midnight the sale of liquor may be started and continued until 2 a. m. Monday.

In his warning Offutt declared, "The submission of statements of transactions in these beverages is required by law. The same law fixes a mandatory duty on the board to revoke the licenses unless the returns are made. Any one who fails to report by Tuesday will receive a notice the next day to show cause why his license should not be revoked.

"We have no desire to work a hardship on any one, but we are going to insist upon compliance with the letter of the law."

The statement which it is necessary to file must contain the quantity of each kind of beverage, except beer, which has been purchased by him during the previous month, giving the license number of the vendor, and the kind of beverages purchased.

Check on Tax Returns.

The purpose of the report is to assist in checking the tax returns which must be made to the collector of taxes on or before the fifteenth of each month. There is now pending before Congress a bill to substitute revenue stamps for the present system of paying the taxes by memoranda of sales.

Many holders of 3.2 beer licenses, who waited too long to apply for permits to sell high test beer and liquor have been required to stop selling beverages, Offutt said. Many of the old licenses have expired, he said. The requirement that all applications be advertised for two weeks precluded them from obtaining permits in time to allow them to continue their sales of beverages.

Health Lectures Given By Hygiene Society

The Social Hygiene Society is presenting a series of health lectures at the lodge of the District Transient Relief Administration, it was announced yesterday.

The first talk was given last week by Dr. Russell Fields. A second lecture for Negro transients is planned for an early date.

Synagogue Convention Will Meet Here in May

The twenty-second annual convention of the United Synagogue of America will be held in Washington May 6 to 8, it was announced yesterday by Joseph A. Wilner, of the convention committee.

According to Mr. Wilner, the convention will be one of the most important Jewish meetings in many years. It will be held at the Willard Hotel.

Bankruptcy Referee Named.

Martinsburg, W. Va., April 7 (Spl.).—Attorney Wilbur H. Thomas, Martinsburg attorney, has been reappointed referee in bankruptcy for the northern district of West Virginia by Judge W. E. Baker. He immediately qualified for another term of two years.

Rites Held for Mrs. Goetz.

Charles Town, W. Va., April 7 (Spl.).—Funeral services were held yesterday for Mrs. Maria Barringer Goetz, 91, widow of the late owner of the Goetz Saddlery Company, who died Wednesday after an illness of several weeks.

Parsons Re-elects Mayor.

Parsons, W. Va., April 7 (Spl.).—Mayor George W. Higgs will continue another term as mayor as the result of the annual municipal election just held, in which he was re-elected over J. F. Robinson, Democrat, by a majority of 230. The entire Republican ticket was elected.

Liquor Board Assured Funds, Tyler Declares

Will Not Be Restricted in Starting Enough State Stores.

Richmond, April 7 (AP).—Maj. S. Heth Tyler, chairman of the Virginia Alcoholic Beverage Control Board, today said that the board has been assured enough money to open a complete chain of liquor stores throughout the State and meet any expenses incident to putting the million-dollar State liquor business into operation.

"Although the act appropriates only $250,000," Maj. Tyler said, "we are sure that additional funds, depending on the needs, will be forthcoming. The board will purchase whatever stock and equipment it needs and there is no reason to believe operations will be circumscribed through lack of funds."

Maj. Tyler's statement came after considerable speculation as to whether the appropriation was large enough for the board's initial requirements. During a recent inspection trip to other States where dispensary systems are already in operation, the board gained the impression that the $250,000 placed at their disposal would be sufficient to start only fourteen stores.

Constitutional Means Sure.

Maj. Tyler said that the question of the constitutionality of the act with reference to funds and additional funds, had been questioned.

"Our courts," he said, "decide questions of constitutionality. I can say, however, that the acquisition of any additional funds can and will be made in a constitutional manner.

"How these funds will be obtained, I am unable to say at the moment. Much depends on the arrangements which can be made with the banks.

"In the meantime, no one need have any fears that the board won't have enough money to operate properly."

Maj. Tyler's reference to arrangements with banks was interpreted as meaning that, should interest rates on any loans which the board might wish to make be considered too high, acceptances issued by the board would be used in the negotiations.

Hotel Gets Wine Permit.

The board also announced that a large Richmond hotel had been granted a wine permit, entitling it to order through the board a shipment of wine in excess of 50 cases, subject to the board's approval of prices and quality. A similar permit was granted a hotel at Hot Springs this week.

Wine and beer licenses were issued to two Richmond hotels and the Country Club of Virginia for on-premise consumption today and two off-premise licenses were granted firms in Bristol, Va.

The board yesterday issued a temporary order under which holders of wine licenses are to be allowed to order in lots of 50 or more cases to be shipped into the State. Each consignment will be inspected by an agent of the board.

The board intimated that a similar plan will be applicable to other license holders until the board has secured warehouse space and personnel.

The board also announced that a cross index of applications for jobs had been completed and that interviews with prospective employes would begin soon. The personnel department will be under T. McCall Frazier.

County Towns Seek Municipal Dumps

Ten Prince Georges Units Join in Move.

Representatives of ten Prince Georges County towns will meet Tuesday night at Bladensburg to consider steps toward establishment of dumps in the metropolitan area by the Washington Suburban Sanitary Commission.

The meeting has been arranged by W. R. Beattie, president of the Bladensburg Board of Town Commissioners, in an attempt at concerted action after repeated failure of long efforts by individual communities. Robert B. Morse, chief engineer of the Sanitary Commission, has been invited to attend the parley.

Dumping problems are especially acute in Bladensburg, College Park and in communities on Edmonston road. Several towns have municipal ordinances prohibiting dumping, but have found enforcement difficult.

Towns expected to be represented at Tuesday's meeting are Bladensburg, Hyattsville, College Park, Brentwood, Cheverly, Cottage City, Riverdale, Edmonston, Mount Rainier and Colmar Manor.

Group Fights Dumping Of Old Auto Parts

Condemnation of dumping of old automobile parts and other junk near the bridge in the western section of Bladensburg has been expressed by the Decatur Heights Citizens Association. Refuse apparently has been deposited at night, and town officers have been unable to apprehend the offenders. Instructions have been ordered for their arrest, according to W. R. Beattie, president of the Bladensburg Board of Town Commissioners.

Bristol Play to Aid Fund.

Bristol, Va., April 7 (Spl.).—Proceeds from a play to be produced by Bristol talent will augment the fund of the Child Study Club for converting the old Sullins College property on King street into a public playground.

Hurley to Address Seniors.

Leesburg, Va., April 7 (Spl.).—Former Secretary of War Patrick J. Hurley will address the graduates of the Leesburg High School at their commencement exercises Tuesday evening, May 29.

Death Ends Wifes' 35-Year Mourning

Luray Woman, Whose Mate Vanished in 1899, Dies.

Luray, Va., April 7 (Spl.).—After mourning the mysterious disappearance of her husband for 35 years, Mrs. Ada J. Flinn, 76, died last night at her home.

In 1899 J. Howard Flinn, the husband, disappeared. A country-wide search failed to locate him. Mrs. Flinn was left with four small children. One of the sons was killed on the Norfolk & Western Railroad near Luray.

The Rev. J. Marvin Flinn, of Kensington, Md., is a son of Mrs. Flinn.

Road Planting Work Pressed

West Virginia Program to Be Intensified All Next Week.

Martinsburg, W. Va., April 7 (Spl.).—The coming week has been set by State Road Commissioner Ernest L. Bailey for active pushing of road beautification by his forces, and he has appealed to all civic organizations and citizens to center their activities on this week.

The Garden Department of the Woman's Club here, which undertook some of this work, will swing into action Monday, when it will meet with A. McWilliams, landscape engineer of S. R. C., to plan for planting of shrubs and rambler roses along two main highways here, the Charles Town and the Hedgesville roads, announces Mrs. Robert Thompson, jr., of the club.

Garnett Small, district engineer for S. R. C. here, and his forces have been working on main State highways.

A carload of blue grass seed to be mixed with orchard grass, is en route here, to be sown along the prepared sides of Class A highways of the seven counties of this division of S. R. C.

Meeting Will Be Held By Retail Merchants

An organization meeting of the retail merchants of the Silver Spring, Md., area will be held in the county building Wednesday evening to which approximately 50 business houses in the community have been requested to send representatives. Election of officers and committees will be held and bylaws adopted.

According to F. E. Dudley, jr., acting secretary, a strong buy-at-home campaign will be launched shortly by the group. Activities of the association will also embrace limited parking in the business district, beautification of vacant properties and recommendations for zoning policies.

Diamond to Address Chevy Chase Women

John B. Diamond, jr., president of the Montgomery County Board of Commissioners, will discuss the issues of the forthcoming Democratic campaign in the county at a meeting of the Chevy Chase Branch of the Woman's Democratic Club of Montgomery County tomorrow night. Mrs. June Fickle, assistant director of the women's division of the National Democratic committee, also will be a guest speaker. Mrs. Fickle will speak on National issues. The meeting will be held at the home of Mrs. William C. Sullivan, 27 Primrose street, Chevy Chase.

Church Group to Hear Talk by Rep. Lewis

Representative David J. Lewis, of Maryland will discuss the Wagner-Lewis unemployment insurance bill at the forum of the Men's Club of Grace Episcopal Church, Woodside, Md., at 8 p. m. tomorrow. Representative Lewis is coauthor of the bill with Senator Wagner, of New York.

The club will stage a ladies' night. The meeting will be open to the public.

Hyattsville Legion Post Picks Wentworth

Snyder-Farmer Post No. 3, American Legion, of Hyattsville, has elected Sidney W. Wentworth, of University Park, vice commander to succeed Ralph J. Sheffer, who became commander upon the resignation of Tyler M. Birch.

The post's membership has been increased to 53 as the result of the contest drive between teams captained by John Henry Hiser and Robert W. McCullough.

Chamber in Berryville Seeking Liquor Store

Berryville, Va., April 7 (Spl.).—Establishment of a State liquor store in Clarke County has been advocated by the Berryville Chamber of Commerce, to cooperate with officials.

The chamber said a liquor store would improve Berryville business conditions by attracting purchasers from the upper portion of the county and from West Virginia's panhandle section.

"Ur of the Chaldees" To Be Lecture Topic

Dr. James C. Muir, director of the extension lecture bureau of the University of Pennsylvania, will give an illustrated lecture on "Ur of the Chaldees" tonight at Columbia Hall of Washington Missionary College, Takoma Park, Md.

Dr. Muir was connected with the archeological discoveries made at the home of the patriarch, Abraham. The lecture is sponsored by the Washington Sanitarium Sabbath School in the interest of foreign missionary development.

Woodstock Plans Fete.

Woodstock, Va., April 7 (Spl.).—Woodstock will hold its second annual Fashion Show May 18.

Quiet Election Being Forecast In Hyattsville

Few Contests Anticipated for Council Posts on May 7.

A definite line on candidates for the Hyattsville municipal election May 7 is expected following the meeting of the mayor and council tomorrow night in the Municipal Building.

The session will be the last before the nominating convention to be held April 16, when four councilmen and treasurer will be named.

Present indications point to quiet balloting, with most of the incumbents unopposed.

Howard A. Harrison, First Ward; Thomas E. Hume, Second Ward, and Arthur C. Moon, Third Ward, present councilmen, are expected to announce their candidacy and it is probable their seats will not be contested.

In the Fourth Ward, Dr. P. F. Brookens, incumbent, probably will not be a candidate for reelection. Efforts are being made to induce L. L. Powers, former councilman, to run for the office.

William A. Shepherd, town treasurer, who is completing his twenty-fifth consecutive year in office, will be unopposed, according to indications.

Mayor H. T. Willis and Councilmen C. D. Anderson, First Ward; T. D. Jarrell, Second Ward; E. Murray Gover, Third Ward, president of the council, and Robert E. Meredith, Fourth Ward, have another year in office.

Man Robs Church, Gets Carpet for His Home

Tappahannock, Va., April 7 (Spl.).—Carl Acree is in jail here, having confessed to robbing a church which had been closed several years, in order to secure furnishings for his home.

Acree said he broke into Antioch Reformed Episcopal Church, near Miller's Tavern, and cut enough carpet from the church floor to cover his kitchen.

Battery Park Citizens Group Plans Election

Officers and directors for the year 1934-35 will be named at the annual meeting of the Battery Park Citizens' Association to be held Tuesday night at the Battery Park Community House. Delegates to the Montgomery County Civic Federation also will be elected.

Judge R. Granville Curry is president of the association and Mrs. Louis A. Gravelle is secretary.

Lecture Planned By Miss Richards

Celebrities Will Be Topic in Bethesda Talk.

Miss Janet Richards will give a lecture on "Celebrities I Have Known" at the National Woman's Country Club in Bethesda Monday at 2 p. m., under the auspices of the League of Republican Women of Montgomery County.

Preceding the lecture a piano recital will be given by Mrs. Dorothy Radde Emery, nationally known for her original compositions and as a pianist.

Hostesses for the tea to follow the lecture will be Mrs. Walter Tuckerman, of Edgemoor; Mrs. Thomas A. Robertson, of Chevy Chase; Mrs. B. Shanks-Chaney, of Takoma Park; Mrs. Milton H. Bancroft, of Sandy Spring; Mrs. Paul A. Coughlan, of Woodside; Mrs. Thomas M. Anderson, of Rockville, and Mrs. Edward Farrell, of Kensington.

Mrs. Edward W. Koch, of Woodside, heads the committee in charge of arrangements and is assisted by Mrs. John Keele and Mrs. W. B. Johnson, of Silver Spring; Mrs. George A. Chadwick, of Washington Grove; Mrs. Mortimer Stabler, of Spencerville; Mrs. B. G. Potter and Mrs. John E. Newell, of Bethesda.

Wheat-Cut Drive Reopened in Page

Farmers Get New Chance to Join Campaign.

Luray, Va., April 7 (Spl.).—Farmers will have another opportunity to enroll in the wheat reduction campaign as a result of the opening of a new campaign Monday. Three hundred signers is the record for the last year. They have received a total of $30,000.

According to G. H. Clark, county agent, Page County ranks sixth in the amount of money received for wheat reduction although it ranks thirteenth in the amount of wheat raised. Counties receiving more money than Page are Augusta, Rockingham, Loudoun, Shenandoah and Fauquier.

Officers Are Elected By Blue Ridge D. A. R.

Lynchburg, Va., April 7 (Spl.).—Mrs. E. L. Sutherland has been elected regent of Blue Ridge chapter, Daughters of the American Revolution.

Other new officers are: Vice regents, Mrs. J. L. Lewis and Mrs. G. L. Fleming; recording secretary, Mrs. J. B. Nowlin; corresponding secretary, Mrs. G. W. Weston; treasurer, Mrs. Elias Richards; registrar, Mrs. E. S. Bowman; historian, Mrs. W. B. Ryan; librarian, Mrs. A. B. Carrington, and chaplain, Mrs. William C. Flournoy.

Club Indorses Jordan in Race For Delegate

Takoma Park Man Given Support of Young Democrats.

Dr. Llewelyn Jordan, of North Takoma, was indorsed for the Democratic nomination for one of the six places in the Maryland House of Delegates in the November elections by the Young Men's Democratic Club of Takoma Park, Md., Thursday night.

In a resolution presented by County Commissioner Ben G. Davis, it was pointed out that Takoma has not been represented in the House in 20 years.

The club voted not to take any action on indorsing candidates for the town election until after the caucus April 25.

A report of the executive and advisory committees on a survey of the present administration was presented by Charles Y. Latimer, secretary. The report roundly condemned the present administration for failure to secure unemployment relief, for removal of the town offices from the fire hall to the Citizens Bank building, lack of cooperation with the local volunteer fire department and the town and county police.

Failure to construct needed streets and sidewalks also was condemned, the report holding that the town fathers had failed to take advantage of CWA and PWA funds, which would have given the needed improvements and provided employment.

Pageant Will Depict Founding of Maryland

"The Beginning of Maryland 300 Years Ago," a pageant, will be presented by the pupils of Miss Mary Nichols' sixth grade, at the meeting of the Parent-Teacher Association of Bethesda Elementary School at 2:30 p. m., Wednesday. Forty children will participate in the scenes depicting the settlement of Maryland and some of the early history.

Amendments to the constitution, to be voted upon at the May meeting, must be presented in writing at the April meeting. Hostesses at tea will be Mrs. E. M. Aiken and Mrs. Henry A. Latimer, of the committee of grade mothers of the kindergarten and the first grade.

Guild to Present Play.

Upperville, Va., April 7 (Spl.).—Members of Trinity Guild of Upperville Episcopal Church announced here today that they would present the play, "Southern Cinderella," next Friday at Marshall, Va., under auspices of the Tubercular Association.

U. Va. Honor System, 92 Years Old, Held Entirely Satisfactory

Dean of Law Describes Plan at Alumni Meeting.

Baltimore, April 7 (Spl.).—The college honor system, under fire in many American institutions, is functioning entirely satisfactorily at the University of Virginia, Armistead Mason Dobie, dean of the law school at the university, said here today before alumni meeting at the Maryland Club. About 75 Virginia graduates attended the session.

The speaker said the honor system was established at the University of Virginia in 1842 and since has operated successfully. It began as a pledge to preclude the giving and receiving of information and assistance at examinations, he said, and later was enlarged to cover other phases of student conduct.

Students have entire charge of administering the system, he said, and the general spirit is that the student who violates a pledge or commits a dishonorable act has committed an offense, not against the institutions' authorities, but against the student body.

There have been a few occasions when students have violated their word of honor, Dr. Dobie said, and offenders have been quietly and quickly asked to leave the university without action by the university authorities.

Other speakers at the alumni meeting were Dr. Hugh H. Young, of the Johns Hopkins Hospital; the Rev. Dr. Arthur B. Kinsolving and Allen F. Voshell, all graduates of the University of Virginia. R. E. Lee Taylor was elected to succeed Robert F. Carman as president of the Baltimore Alumni Association, and Francis F. Bierne was elected vice president.

New Bus Service Urged by Citizens

Suburban Residents Ask Better Transportation.

Establishment of bus service from Washington to Beaver Heights, Md., the River Road section and other nearby territory not now served is advocated by the newly-organized Beaver Heights-Tuxedo Citizens' Association.

Pointing out that in giving this needed service, the Capital Transit Co. could gain patronage from persons now lacking adequate transportation from Washington, the public utilities committee of the association will seek early action by the transit company. A. J. Waskon is chairman of the committee.

The association has advised the State and County Boards of Education that it favors enlargement of the Bladensburg Junior High School by addition of third and fourth year classes, according to Mrs. Lucille Nichols, secretary, and Mrs. Lulu Watts, chairman of the education committee.

CMTC Quota OverHalfFilled

Ten Applications Are Filed in Montgomery County for Training.

Montgomery County's quota in the Citizens Military Training Camps will be 18, and ten applications already have been received, Capt. Joseph C. Cissel, chairman of the county procurement committee, announced yesterday.

The committee feels there will be little difficulty in reaching the quota and will select the best qualified candidates.

Applications may be obtained from Capt. Cissel's office in the Silver Spring County Building; Dr. Edwin W. Broome, Rockville High School; William B. Cunningham, Chevy Chase; Howard W. Cutler, Silver Spring; Albert W. Harned, Takoma Park; Wilson A. Lansford, Bethesda; Frank B. Proctor, Silver Spring, and Leslie Robertson, Silver Spring.

P.-T. A. Group to Plan For Fete at Lanham

A meeting of Parent-Teacher Association of Lanham, Md., will be held tomorrow night in the school. The session was postponed from Easter Monday night. Plans will be completed for the card party to be held Tuesday afternoon to raise funds for general needs of the school. Mrs. Gertrude Stancliff is chairman of the arrangements committee.

A Correction

She did not shop at JORDAN'S 13th & G

JORDAN'S *Exclusively* LEN-O-METER PLAN

NO CASH DOWN

As Low As

15 cents a day in the LEN-O-METER

Jordan's have secured the exclusive representation for the Len-O-Meter Plan of refrigeration purchase. So simple and easy. You will never miss the money. Just drop the money in the little box instead of paying the ice man daily.

Please Send Me Your Len-O-Meter Plan

ARTHUR JORDAN PIANO COMPANY

1239 G Street Cor. 13th & G

Confessions of a Lady

WHO SHOPPED THE WRONG WAY

Things the Leonard has she didn't get

I wish I had known I could get a refrigerator with so many special places to keep special things.

Your dairy basket is a real idea—so handy for eggs and butter.

You have some shelves that fold up—plenty of room for tall bottles. Why didn't I think of that?

There's a shelf that pulls out, too, like a drawer. No trouble at all to reach anything. And when you want to rearrange your shelves, you just pull out that handy service tray to set things on.

Plenty of trays for ice cubes! And you say one of them is for extra fast freezing? I certainly need something like that for hot weather—and parties.

Your Leonard is a beauty, my dear. So roomy! And so gorgeously finished!

I guess I should have shopped with you.

"First Ladies of the Capital"

Women from coast to coast tomorrow morning will hear the voice of the first woman Director of the Mint . .

Nellie Tayloe Ross

In the radio interview series presented twice weekly by The Washington Post and National Broadcasting Company . . with Margaret Santry the interviewer. You are invited to listen to

WRC

at 12 noon

And then, Tuesday morning . . on the Woman's Page of The Post . . Margaret Santry's chatty story of her interview with Mrs. Ross.

Listen Tomorrow Morning

The radio interview . . WRC and a National Broadcasting Company network . . at 12 noon.

Read Tuesday Morning

The interview story . . by Margaret Santry in

The Washington Post

Also . . tomorrow at 8 P. M., The Post's recreation of news of 20 years ago—"Headlines of Yesterday," with a brilliant radio cast . . from WMAL.

15,000 See Soon Over, $5.20 Choice, Win Bowie Stake by Head;

Whitehill Gives 2 Hits in 5 Innings, Nats Win Over Cubs, 8-3

Mound Star Fans Klein Twice

Is Relieved by Russell; Four Chicago Hurlers Subected to Fire.

Stone, Manush, Schulte Get Triples in Siege of Base Hits.

By Shirley L. Povich (Sports Editor, The Post).

WRIGLEY FIELD, Chicago, April 7 (Spl.).—The Nats splashed base hits all over the home-coming ceremonies of Chicago's Cubs this afternoon and sent 15,000 native fans home with more than a modicum of respect for the American League champions.

Washington was scoring runs in driblets of one and two all afternoon and ended up with an 8-3 victory over the Cubs, who were presenting several new faces for the inspection of the home fans with questionable success.

But there was nothing questionable about the pitching of Earl Whitehill and his hidden-ball delivery, which permitted the Cubs only two hits in the five innings the combination was on review. Meanwhile, the Nats had amassed a 5-run margin which was given unto the protection of Jack Russell, who allowed the Cubs three runs that were matched by the Nats.

WHITEHILL.

Four Chicago pitchers were subjected to the raking fire of the Nats, including the prize of the flock, Guy Bush; Big Pat Malone, who was almost equally unsuccessful, and a couple of minor gentlemen named Joiner and Nelson.

Washington was saying it with three-base hits the most part, with Johnny Stone, Heinie Manush and Fred Schulte socking the triples to the same spot out in right center field at odd moments that were usually opportune, what with the Cub infielders having previously booted the ball around.

For seven innings, the shut-out game that Whitehill had turned over to Russell in the sixth seemed about to materialize, but in the seventh the broad presence of Babe Phelps, a Chicago catcher whom the Nats released three years ago because he couldn't catch, intruded itself on the proceedings with a slashing single with the bases full, and the Cubs had avoided a shut-out.

Klein Unimpressive.

Chicago's fans tonight were hoping that first impressions of Chuck Klein, the demon slugger bought from the Phils during the winter, are not at lasting. Whitehill dealt mercilessly with Klein this afternoon, striking him out on his first two trips to the plate, and it was not

Continued on Page 18, Column 7.

Class Tells

CHICAGO (N)	AB	R	H	O	A	E
Galan, 3b	5	0	1	2	2	1
W. Herman, 2b	5	0	1	0	3	2
Cuyler, cf	4	0	0	2	1	0
Klein, lf	4	1	1	5	0	0
Stainback, rf	3	0	0	0	0	0
*F. Herman, rf	1	1	1	0	0	0
Grimm, 1b	4	1	2	7	0	0
Jurges, ss	2	0	0	5	2	1
Hartnett, c	3	0	1	6	0	0
Bush, p	1	0	0	0	2	0
†English	1	0	0	0	0	0
Joiner, p	0	0	0	0	1	0
‡Cammilli	1	0	0	0	0	0
Malone, p	0	0	0	0	0	1
§Phelps	1	0	1	0	0	0
Nelson, p	0	0	0	0	0	0
Totals	35	3	8	27	11	5

*Batted for Stainback in eighth.
†Batted for Bush in fourth.
‡Batted for Joiner in seventh.
§Batted for Malone in eighth.

WASHINGTON.	AB	R	H	O	A	E
Myer, 2b	5	2	1	6	3	0
Stone, rf	5	1	2	0	0	0
Manush, lf	4	1	2	3	0	0
Cronin, ss	4	0	0	1	7	1
Schulte, cf	5	2	3	1	0	0
Kuhel, 1b	4	1	0	11	0	0
Bluege, 3b	4	0	0	1	3	0
Berg, c	3	0	2	4	0	0
Whitehill, p	2	0	0	0	0	0
Russell, p	1	1	0	0	2	0
Totals	37	8	10	27	15	1

Washington... 1 2 2 0 0 2 1 0 0—8
Chicago....... 0 0 0 0 0 0 0 2 1—3

Runs batted in—Stone (2), Manush (2), Schulte, Kuhel, Bluege, Berg, F. Herman, Phelps (2). Two-base hits—Stone, F. Herman. Three-base hits—Stone, Manush, Schulte. Stolen bases—Berg, Cuyler. Sacrifice—Russell. Double plays—Bluege to Myer to Kuhel, Bush to Jurges to Grimm, Jurges to Grimm. Left on bases—Washington, 7; Chicago, 12. First base on balls—Off Whitehill, 4; off Russell, 2; off Bush, 1; off Joiner, 1; off Nelson, 2. Struck out—By Whitehill, 2; by Russell, 1; by Bush, 2; by Joiner, 1; by Malone, 1; by Nelson, 1. Hits—Off Whitehill, 2 in 5 innings; off Russell, 6 in 4 innings; off Bush, 6 in 4 innings; off Joiner, 3 in 3 innings; off Malone, 1 in 1 inning; off Nelson, 0 in 1 inning. Hit by pitched ball—By Russell (Grimm). Wild pitch—Bush. Winning pitcher—Whitehill. Losing pitcher—Bush. Umpires—Quigley and Cox. Time of game—Two hours 9 minutes.

Crowds and Thrills Feature Week-End Racing Program in Prince Georges County

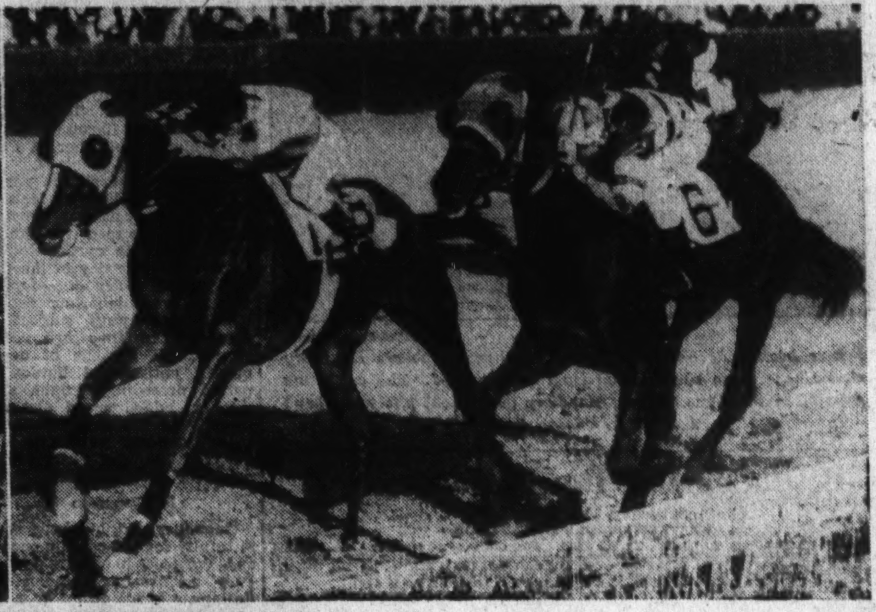

Louis Johrden, Post Staff Photographer.

Upper left—A general view of a section of the 15,000 who witnessed the card. Upper right—The finish of the Rowe Memorial Handicap with Soon Over (outside) defeating Patchpocket. Below—Vice President John N. Garner (left) and Senator Joseph T. Robinson turn race fans for the day.

Terry Seeking To Trade for Hurler

Deal May Involve Critz, Going to Braves for Pitcher Betts.

MEMPHIS, Tenn., April 7 (U.P.). Manager Bill Terry of the world champion New York Giants, who is supposed to have one of the most brilliant pitching staffs in history, announced today that he was negotiating for another experienced hurler.

He indicated the deal was nearing consumation, and added, "A player and cash will figure in the transaction."

Five defeats in seven games with the Indians apparently decided Memphis Bill upon this move. He declined to reveal further details until the deal was completed.

May Trade Critz.

Players and writers figure Terry will trade Infielder Hugh Critz or an outfielder for the pitcher to the Braves or Cardinals.

The Braves, it is understood, might exchange Pitcher Huck Betts for Critz to replace the injured Rabbit Maranville. Or the Cards might give Bill Hallahan for a fly-chaser. The refusal of George Davis to report to St. Louis has left Frankie Frisch in a serious predicament. Still other rumors have an outfielder going to the Dodgers. This seems unlikely because Casey Stengel needs pitchers worse than Terry.

Louisiana State Wins Over Indiana Trackmen

Batón Rouge, La., April 7 (AP).—Louisiana State University launched its campaign in defense of its National track and field title today with a 69-to-48 victory over Indiana University, champion of the Big Ten.

Four National spike stars, Ivan Fuqua and Charles Hornbostel, and Louisiana State's Glen (Slats) Hardin and Jack Torrance, turned in victories, but Hardin experienced what for him was the almost novel experience of being beaten in the quarter-mile. All four showed below-normal form and broke no records.

Fuqua, beaten by Hardin with record-breaking 47.1 in the 440 when Louisiana State won the National Collegiate meet last summer, nosed out the Lousianan in a 48.3 quarter-mile duel.

Three Tiger Hurlers Are Given Releases

Lakeland, Fla., April 7 (AP).—The Detroit Tigers today announced the releases of three pitchers, Charles Marrow, Ray Fritz and Truett Sewell. Marrow, obtained from Toronto, will go to Minneapolis. Fritz is tagged for Montreal. Sewell, with Seattle last season, will go to Portland if Portland wants him; otherwise, he will be sent to Montreal.

Grove in Debut, Is Far From Effective

Gives Up Eight Bingles to Barons in 4 Frames; Sox Win, 9-7.

BIRMINGHAM, Ala., April 7 (AP). "Lefty" Grove made his long-delayed pitching start for the Boston Red Sox today and the result, although the American Leaguers beat out Birmingham 9-7, was far from the success usually enjoyed by this crack southpaw, for whom Tom Yawkey paid the Athletics about $100,000.

Grove, who has complained of a sore arm for the past few days, threw up 46 balls during his four innings on the mound. He had plenty of control, but his curves broke badly and his speed was easily fathomed by the Barons, who collected a total of eight hits against his service for four runs, which gave them a 4-2 lead.

Henry Johnson, a right-hander, relieved Grove and gave the Barons six more hits in the next three innings. He was yanked in favor of Johnny Welch, who held the Southern League batsmen hitless during the last two innings, when the Sox came to life and battered over six runs to win the game.

Tigers Blank Royals.

Lakeland, Fla., April 7 (AP).—Detroit kept its minor league competition record clean today, blanking the Montreal Royals, of the International League, 5 to 0.

Elon Hogsett and Tommy Bridges, pitching for Detroit, gave eight hits. The only time Montreal threatened was in the sixth inning, just as Bridges went in. Before he was warmed up, they nicked him for three hits.

Reds Stage 9-Run Rally.

Tampa, Fla., April 7 (AP).—A six-inning slugging spree that netted them nine runs helped the Cincinnati Reds defeat Rochester, of the International League, 13 to 5, in an exhibition game today.

A home run by Moore accounted for four of the tallies. At that, the Reds got the same number of hits as Rochester—12.

Knoxville Beats Tribe.

Knoxville, Tenn., April 7 (AP).—Despite home runs by Dick Porter and Hal Trosky, the Cleveland Indians were unable to maintain their winning streak today and lost an exhibition game to Knoxville of the Southern Association, 7 to 4.

The Southerners went to town in the fourth inning, where two singles, a double and a triple netted four runs. Clint Brown pitched eight innings for the Indians, yielding 11 hits. Ralph Winegarner finished.

Giants Score at Memphis.

Memphis, Tenn., April 7 (AP).—The world champion New York Giants scraped through to defeat the Memphis club of the Southern League today at Russwood Park, 4 to 3.

The winning run was scored in the seventh inning by Catcher Paul Richards on a long fly by Frank (Lefty) O'Doul, who batted for Pitcher Watson Clarke.

Goodman to Take Along Hat —It's Cold on British Links

OMAHA, Nebr., April 7 (AP).—Confident his game is "much better" than last year, Johnny Goodman said tonight he will leave Omaha Thursday, bound for England and high adventure.

While the rest of golf's elite were grabbing the headlines with their play in winter tournaments, the half-pint National open champion remained at home, perfecting his strokes and saving his money. His steady winter pley—much of it sub-par—over snowy fairways, he vouches, has prepared him amply for an ambitious summer program.

"For one thing," he said, "I am hitting longer drives. But best of all and I hope it stays awhile, my putting touch is the best I've ever had. I'me getting a lot of them down on the first try."

After his arrival in New York, Johnny plans to shoot a few practice rounds before embarking with the Walker Cup squad on April 21. He plans to compete in the British amateur meet, but not in the British open. He has no fear of becoming overgolfed before defending his open title at Merion, June 7-9. He would like also to bring the National amateur crown to Omaha.

Goodman's preparations for the Walker trip have been thoroughness personified. In addition to getting the swing of his new and heavier clubs—he'll take 15 with him—he's bought a hat.

"They say the wind's cold so I'm taking a hat along to wear on the English courses."

Marty, Fresno Star, Jumps 6 Feet 9½ Inches for Record

FRESNO, Calif., April 7 (U.P.). Walter Marty, sensational Fresno State College high jumper, soared to a new unofficial world record, and a new intercollegiate record late today when he jumped 6 feet 9½ inches, in a dual meet against Sacramento Junior College.

Fresno State annexed the meet with 71½ points to Sacramento's 50½.

Marty's unprecedented leap came on his second try at the height first announced as 6 feet 10 inches. He started his takeoff slowly, skipped to get his step, then bounded the bar. At the apex of his jump, he snapped over, barely grazing the stick which swayed slightly and settled safely on the standard as Marty hopped from the pit.

A few minutes earlier, Marty tried his world indoor record, now awaiting A. A. U. approval, when he sailed 6 feet 8¾ inches with a wide 2 inches to spare.

Bad Money Found, Track Bettor Held

Secret Service Men Nab Suspect at Bowie.

A man who gave his name as J. A. Libby, Brooklyn, N. Y., was arrested by detectives yesterday and turned over to United States Secret Service men after it was alleged he tried to purchase tickets on the third race at Bowie with counterfeit money.

The arrest was made by Capt. Wright and Whitey Layton, heads of the Wright & Layton Detective Agency.

Mutuel Manager Mortimer Mahoney declared that a check on the first and second races revealed several bogus $10 and $20 notes. Later Dave Shaffer, veteran mutuel employe, discovered more counterfeit money. When Libby returned to purchase additional tickets he was nabbed by the detectives.

Libby claimed he found the bills in an envelope on the train. The enevolpe, it was said, contained 19 spurious $20 bills and 50 $10 bills. He denied he knew they were counterfeits.

Cards carrying the name of J. A. Libby & Co., security dealers, 170 Broadway, New York City, also were found in his possession.

.430 Figure Fails To Impress Ruth

Nashville, Tenn., April 7 (U.P.). Babe Ruth, when informed that he was hitting about .430 this spring, did not appear impressed. He cogitated a few moments and said: "It shouldn't be very hard to hit .400. Just two out of five, four out of ten, and so on."

"But it's the 'so on' that's tough," interrupted Manager McCarthy. The Yankees are here for two games with the Nashville Club.

World Swim Mark Broken by Spence

150-Yard Free Style Set in 1:22.8 Time.

Ohio Natatorium, Columbus, Ohio, April 7 (AP).—Walter Spence, of Rutgers University and the New York Athletic Club, late today smashed the world's record for the 150-yard free style swim. In an exhibition test sanctioned by the Amateur Athletic Union, Spence negotiated the distance in 1:22.8 to break the record made by Walter Laufer in Chicago on March 2, 1929.

Laufer's record was 1:25 and the record holder was on hand to pull Spence from the water when he finished his record shattering sprint.

Spence's split time on the dash was 0:24.6 for the first 50 yards and 0:52.2 for the 100 yards.

Canteron, 27-1, Wins Feature at Arlington

Arlington Downs, Tex., April 7 (AP).—Canteron won the feature race of the Arlington Downs spring meeting today for 4-year-olds and up. E. Litzenberger brought the winner home in 1:45 1-5 over the mile route.

Princess Zelda was second and Jean Brown third.

Canteron paid his backers $57.70 on a straight $2 ticket, $18.40 to place and $8.20 to show.

Canteron started driving at the last turn, took the lead midway down the stretch and beat off the challenge of Princess Zelda, the early leader, to finish in front. The race was on a heavy track.

College Baseball

At Charlottesville—Maryland, 3; Virginia, 0 (10 innings).
At Annapolis—Navy, 6; Vermont, 5.
At Nashville— R. H. E.
At Richmond—Richmond U., 10; Georgetown, 1.
At Bridgewater, Va.—Bridgewater, 9; University Club of Trenton, N. J., 8.
At Lexington, Va.—University of North Carolina, 16; V. M. I., 6.
At Clemson College, S. C.—N. C. State, 7; Clemson, 7 (11 innings, darkness).
At Atlanta—Auburn, 7; Georgia Tech, 4.

Sharkey Helps Carnera Fix Flat Tires

Champion Finally Reaches Boston, Drinks Wine Saved for Him.

BOSTON, April 7 (AP).—Primo Carnera may be the heavyweight boxing champion of the world but as an automobile driver he is not even in the preliminary class.

The big Italian, en route for a hunting camp at Greenville, Me., left New York early today driving a powerful motor. Long after sundown, nine hours after his departure, he landed in Boston, which, by the way, was the scene of his first American defeat, under the gloves of Jimmy Maloney, the South Boston "fat boy."

"I had three flat tires," Primo sadly moaned, "and I must now buy two new ones."

The hour was so late that most of the tire establishments were closed for the night and Primo was in a quandary until his old pal, Jack Sharkey, from whom he won his title, came to his rescue.

"Come down to my tavern," Jack suggested, "and while you are drinking some fine Italian wine I have been saving for you, I will attend to the new tires."

Settles Tire Problems.

Sharkey quickly settled Primo's tire problems.

Then the champion and his predecessor, accompanied by several willing spirits, adjourned to Sharkey's back room, and much gayety ensued before Carnera's automobile was ready to resume its journey.

While Sharkey's bartenders bustled about with heavily laden trays, Primo was put through his paces.

"I am going to do a lot of hard work at Greenville," he explained when interviewers asked him his reasons for going to Maine at this unkindly season. I am going to remain up there for five weeks and then return to Pompton Lakes, N. J., where I will start boxing. I feel silly doing all this preliminary work for an opponent like Baer, who, in my estimation, is nothing but a great big strong guy and the dumbest boxer the world has ever seen. But it is well to be on the safe side.

Would Meet Sharkey.

While Sharkey was pouring Primo a generous drink of chianti, the champion was asked if he would consider a third meeting with his host.

"Sure," he replied, "if there was any money in it. You know, it's about time that I started getting some of this American money I've been hearing so much about."

"How about you, Jack?"

"I'm a big business man now," Sharkey answered, "and I must remain noncommittal. I think that is the big business term for it, but, seriously, I have three decisions against me, and I am not in Carnera's class. After all, he's the champion, and I never cared much for the challenger's 12½ per cent slice. I think I'll stay right here in my tavern and let youngsters like Baer and Steve Hamas yap at Carnera. I'm satisfied with life."

Virginia Nine Bows, 3-0, to Maryland

Rally in Tenth Breaks Up Scoreless Tie; Ruble in Twin-Star Role.

CHARLOTTESVILLE, Va., April 7 (Spl.).—Maryland's nine staged a batting rally in the tenth inning to defeat Virginia here today, 3-0, in a rare pitchers' duel, which attracted the biggest crowd of the season, including many girls here for the Easter dances.

Ralph Ruble, giant right-hander, twirled a masterly game for the Old Liners, holding the Cavaliers to three hits and having 11 strike-outs to his credit. He also started the extra frame rally by opening with a hit down the third-base line. Wolfe followed with a drive to left field. Both runners advanced on Buscher's neat sacrifice and scampered home when Love came through with his third bingle of the day. Nelson singled to left field and Costello, substitute fielder, juggled the ball long enough for Love to score from second base.

Old Line Defense Tight.

The Old Liners played a perfect game in the field, and in the fourth inning pulled a fast double play, with two Cavalier runners on the sacks. Olin Rogers, Cavalier southpaw, also had 11 strike-outs to his credit and issued but three passes. He fielded sharply throughout, with seven assists to his credit, and in the sixth frame laced out a triple, with one down. Here Ruble bore down, fanning Luck, one of the best hitters on the Virginia squad, and forcing Carter to send an easy fly to left field. Ruble won applause from the grandstand in the seventh when he retired the side on strikes.

Love led with the stick for the Old Liners, getting three singles, while Nelson contributed two hits.

The fielding feature was Poindexter's jumping catch of a terrific liner from McAboy's bat in the ninth inning.

Maryland.	AB	H	O	A
Wolfe, 2b	4	1	1	3
Buscher, cf	2	1	2	0
Love, lf	4	3	3	0
Nelson, ss	5	2	2	3
Chase, 1b	5	0	9	1
Benner, rf	3	0	0	0
Ch'bris, rf	2	0	0	0
McAboy, 3b	4	1	1	0
Clarke, c	4	0	12	0
Ruble, p	4	1	0	2
Totals	37	9	30	9

Virginia.	AB	H	O	A
Drissell, cf	4	0	1	0
Bozarth, ss	2	0	2	4
Cardwell, 3b	3	1	0	0
Rogers, p	4	1	0	7
Luck, rf	4	0	0	0
Carter, c	3	1	11	1
Hooff, 1b	2	0	10	0
Brewer, lf	3	0	5	0
Costello, lf	0	0	0	0
P'dexter, 2b	3	0	1	3
*Lucas	1	0	0	0
†Bouldin	1	0	0	0
‡Hofer	1	0	0	0
Totals	31	3	30	15

*Batted for Brewer in ninth.
†Batted for Poindexter in tenth.
‡Batted for Bozarth in tenth.

Maryland .... 0 0 0 0 0 0 0 0 0 3—3
Virginia .... 0 0 0 0 0 0 0 0 0 0—0

Runs—Wolfe, Love, Ruble. Error—Costello. Two-base hit—Carter. Three-base hit—Rogers. Struck out—By Ruble, 11; by Rogers, 11. First base on balls—Off Ruble, 5; off Rogers, 3. Sacrifices—Buscher, Bozarth. Stolen base—McAboy. Double play—Wolfe to Nelson to Chase.

Cambridge Triumphs.

New York, April 7 (AP).—The visiting Cambridge Rugby team today defeated Harvard, 41 to 18, on New York University's Ohio Field before an enthusiastic gallery of 4,500. It was the first of four games they will play on their invasion.

Whitcombe Winner.

London, April 7 (AP).—R. A. Whitcombe today defeated A. J. Lacey, 7 and 5, in the final match of the Rhoehampton invitation tournament, the first major golf event of the year.

Cunningham Predicts, Then Sets World 1,000-Yd. Mark

NORMAN, Okla., April 7 (U.P.).—Glenn Cunningham, the Kansas flier, set a new world's record for the 1,000-yard run here today in his first outdoor appearance of the track season.

He circled the University of Oklahoma track in powerful strides and finished in a dazzling sprint to break the tape in 2 minutes 11.1 seconds in the feature event of an invitation meet.

Cunningham holds the American mile record. The 1,000-yard record which he broke today was 2 minutes 11.2 seconds, set by E. Ellis, of Great Britain, in September, 1920.

Thirty-five or more yards behind Cunningham, Glenn Dawson, of the Tulsa Athletic Club, and Harold Manning, of Wichita, Kans., battled for second place, with the former winning by a stride.

Today's performance will be submitted for recognition as the official world's record. The time might have been a full second faster but for interference from the two rival runners at the curves of the quarter-mile track.

Cunningham had forecast a record performance.

Patchpocket Is Second In Duel

The Immortal II Wilts After Flash of Speed; Garner Present.

Aperitif Captures First; Texas Tommy Victor at $13.50 Pay-off.

By Walter Haight.

FAVORITE players staged an impromptu celebration at nearby Bowie yesterday as Soon Over, Mrs. Payne Whitney's Derby and Preakness candidate, won the Rowe Memorial Handicap, the day's 6-furlong feature named in memory of two of racing's most highly esteemed horsemen, James Rowe, sr. and jr. Those who go in for figures and form along with their horses had predicted that Soon Over, a campaigner from Florida, would catch the Northern-wintered horses out of condition and would take the purse. They were right, but the margin was close enough to send chills up the spines of those among the 15,000 present who supplied the coin necessary to make the Greentree Stable representative the favorite.

COUCCI.

It was only by the margin of a head that young Silvo Coucci was able to get Soon Over across the finish line in front of Patchpocket, G. W. Ogle's lightly regarded sprinter, in a furious stretch drive. Four lengths behind came Mrs. C. S. Bromley's Chance Flight.

Garner Is Present.

Vice President John N. Garner and William Woodward, chairman of the Jockey Club, were among those who saw the races run on a drying track which was virtually fast at post time for the Rowe Handicap. Soon Over was clocked in 1:13 and carried 119 pounds.

The debut of The Immortal II, Mrs. John Hay Whitney's colt which came to this country after earning the 2-year-old championship in Ireland, was dismal, the invader running a poor last in the field of nine. However, horsemen were impressed with the appearance of the bay colt. He is a powerful fellow, apparently built for speed and power. He showed a flash of speed during the first 3 furlongs and then wilted. Jockey Bobby Jones eased up on the colt for the rest of the route.

Gives Up Early Lead.

Patchpocket was first to show in front as the field left the chute gate, but he quickly relinquished his position as Happy Go, Blue for Boys and Bonanza made a dash for the lead. Happy Go enjoyed a brief moment in command, but Soon Over, a slow beginner, moved up with a rush nearing the far turn. However, Patchpocket went up also and the pair then began their battle which lasted to the wire. Tipton, on Patchpocket, managed to cling to a slight margin coming up the stretch but inside the quarter pole Coucci managed to wiggle a little more speed out of Soon Over and the colt stuck his head out for the victory. Chance Flight came from far back to win third money from Sassafras.

Coucci's victory allowed him to tie Joe Jacobs for riding honors at the meeting. Jacobs, who rode five winners Friday, was shut out of first money. Soon Over paid a $5.20 mutual.

Aperitif Wins First.

A gang finish marked the opening dash for 2-year-olds, with the Howe Stable Aperitif, capably ridden by Bobby Jones, earning the

Continued on Page 16, Column 8.

Exhibition Games

At Tampa— R. H. E.
Rochester (Int.) ... 020 000 102— 5 12 2
Cincinnati (N.) .... 010 209 10x—13 12 1
Kaufmann, Potter and Florence; Shaute, and Lombardi, Laveque.

At Orlando— R. H. E.
St. Louis (A.) ...... 002 202 000—6 6 1
Brooklyn (N.) ...... 400 010 000—5 8 1
Hadley, Weaver and Grube; Lucas, Page, Leonard and Sukeforth.

At Knoxville— R. H. E.
Cleveland (A.) ..... 110 000 002—4 10 1
Knoxville .... 004 002 10x—7 12 0
C. Brown, Winegarner and Spencer; Witherell, Rabb and Head, West.

At Lakeland— R. H. E.
Montreal (Int.) ..... 000 000 000—0 7 [illegible]
Detroit (A.) .... 201 110 00x—5 11 1
Kimsey, Myllykangas and Henline; Hogsett, Bridges and Cochrane, Reiber.
New York (A.) ..... 012 010 000—4 10 [illegible]
Nashville .... 000 212 00x—5 8 [illegible]
Allen, Smythe and Dickey; Chaplin, Stafford and McAdams.

At Birmingham— R. H. E.
Boston (A.) .... [illegible]—9 14 [illegible]
Birmingham .... 103 010 200—7 14 [illegible]
Grove, Johnson, Welch and Ferrell; Shoaf, McNaughton and Redmond, Whitney.

At Memphis— R. H. E.
New York (N.) ..... 100 200 100—4 [illegible]
Memphis .... 010 002 000—3 7 1
Parmalee, Clark, Smith and Danning; Armburst, Bayne and Powell.

At El Paso— R. H. E.
Chicago (A.) ...... 000 000 050— 5 11 [illegible]
Pittsburgh (N) .... 123 112 02x—12 17 1
Lyons, Stine and Shea; Swift, Johnson and Veltman, Finney.

FOR YOUR HEALTH'S SAKE
SWIM 40¢
OPEN 8 A.M. to 11 P.M.
AMBASSADOR HOTEL POOL
25¢ CHILDREN ANYTIME ADULTS TO 1 P.M.

Future Book Derby Odds Shift Constantly as Date for $35,000 Classic Nears

Oustanding Choice Is Lacking

Sir Thomas, Riskulus Now Rated at 10-1; Latter Once 100-1.

Odds on Mate Hari Increase to 10-1; Wide Open Race Seen.

ALREADY there have been many shifts in the future odds on the 124 entries for the sixtieth Kentucky Derby, to be run on May 5, influenced by difference in training weather in the East and West and the form shown by various candidates in their workouts. The Preakness, to be renewed at Pimlico one week after the Derby, on May 12, with 68 entries, has no future odds quoted, like the Derby, but in many respects the entries are identical, with this difference, that geldings are barred in the Preakness, only entire colts and fillies being eligible.

In the original list of Preakness entries, there were only 64 nominations shown, but four entries of C. V. Whitney, mailed from Lexington, Ky., in due time, were lost in transmission, but arrived some days later, and it was established by the postoffice mark they were mailed within the limit for closing.

21 Pass Up Derby.

In the Preakness list of nominations, all are in the Derby except 21. Notable among the Preakness entries not in the Derby are the Brookmeade Stable's High Quest, F. J. Heller's Propagandist, the Wheatley Stable's Slapdash and DeWitt Page's Somebody.

In the main, discussion of Derby eligibles, therefore, applies also to Preakness horses.

Conditions of the "future" or play or pay books are: If one bets on a horse for the Derby in any of the several books, and the horse fails to start, or even dies, the bettor loses. Out of the 124 Derby eligibles, not more than 25 are expected to face the barrier, and maybe fewer. The candidates are eliminated by accident, failure to train satisfactorily, or failure for some other reason to reach the Derby grade.

There will be no outstanding favorite in this Derby, so far as can be seen at this date, and that tends to insure high competition, or in other words, on open race.

Greatest fluctuations in odds concern Alexander Gordon's Sir Thomas, which opened at 15 to 1 and is 10 in the lastest list of odds issued this week; the Northway Stable's Riskulus, 100 to 1 down to 10; the Dixiana Farm's Mati Hari, favorite at 8-to-1, now up to 10-to-1; George D. Widener's Chicstraw, opening favorite at 8 to 1, now up to ley's filly, Bazaar, opening at 15-10 to 1; George D. Widener's Chicstraw opening at 15, now 10; E. R. Bradley's filly, Bazaar, opening at 15 to 1, but now 25 to 1; the Greentree Stable's Black Buddy, backed from 50 to 30 to 1.

Mrs. John Hay Whitney's The Immortal II, imported, is holding his own at 40 to 1, but will drop soon. This Irish colt will race at Havre de Grace in the Chesapeake, and won four races in Ireland, carrying from 126 to 133 pounds. Singing Wood, Futurity winner, from this stable, has held his own at 25 to 1. Alfred Gwynne Vanderbilt's Discovery opened at 30, and now is 25. The Brookmeade Stable's Cavalcade opened at 15 and has dropped to 12.

Sir Thomas Nonwinner.

In the Kearney book, from which these quotations are taken, odds of 1,000 to 1 are posted on Ashen, Barkis, Brown Toney, and Fogarty. The others range from 40 up to 500.

While the drop in odds on Riskulus has been the more sensational, the support for Sir Thomas, which has never won a race, is being more solidly sustained, largely because he is now training on the Churchill Downs track, where the race is to be run, and the good works reported on the Sir Galahad colt. He was beaten a nose in the Belmont Futurity by Singing Wood. It is natural that the odds would lengthen on Mata Hari, because fillies are not popular in the Derby, only one, Regret, having won the classic. Bazaar will be at a shorter price on Derby Day than will Mata Hari.

While there has been much support for Chicstraw, it would be stronger but for the late spring, which has delayed training of the Philadelphia colt.

Matt J. Winn expects this Derby to break attendance records. This is due to the early activity for reservations and the prospects of a large field. Within ten days, a reasonable "line" may be had on the leaders for the mile and a quarter race, with $35,000 added. The distance is a mile and a quarter.

Racing Selections

Arlington.
(For Slow Track.)
1—Golden Tip, Tee Dee Ruth, Reproach.
2—Slimaway, Joe Geary, Thistle Flit.
3—Flying Don, Chief's Ranger, Ad Remmcon.
4—Bing Crosby, Lynx Eye, Beckoned.
5—Huraway, Excellency, Backward Never.
6—Open Hearth, Slapped, Sad Knight.
7—Tomfoolery, Bay Servant, Escadron.
Best bet—Bing Crosby.
—Louisville Times (A.P.).

Bowie.
(For Fast Track.)
1—Bank Holiday, Sexton, U Demon.
2—Trillium, Patricia Runyon, Masked Jester.
3—Scout Master, In India, Rock Point.
4—Vishnu, Hernando, General Lejeune.
5—Lone Hand, Southard, Polo Bar.
6—Come On, Bolilee, Fair Crest.
7—Calgary Kay, Pending, Everfair.
Best bet—Vishnu.
—Louisville Times (A.P.).

Tanforan.
(For Tuesday.)
(For Fast Track.)
1—All Star, Lanrap, Lobitos.
2—Old Kickapoo, Big Hills, Sandy Hills.
3—Lakeland, Hit the Deck, Honuapo.
4—Sunny Bank, Wrackdale, Little Heel.
5—Shasta Broom, Kapena, Listo.
6—Jillion, Mrs. Let, Olga.
7—Lord Vale, Fair Orb, Bonfield.
Best bet—Shasta Broom.
—Louisville Times (A.P.).

Bowie.
1—Specs, Blackbirder, Carmanchita.
2—Trillium, Bungalow, Patrice Runyon.
3—Rock Point, Scoutmaster, Black Stockings.
4—Drombo, Vishnu, Hernando.
5—War Tide, Lone Hand, Fabius.
6—Come On, Rock Coventry, Bolilee.
7—Calgary Kay, Everfair, Blarney Castle.
Best bet—Trillium.

Earns Respect as Derby Threat

Associated Press Photo.

Future book odds on Riskulus, the Northway Stables's Kentucky classic hope, have been slashed from 100-1 to 10-1. The colt's fine showing in the Agua Caliente Handicap and recent fast trials have brought him many backers.

Chart of Bowie Races

Saturday, April 7, 1934.
WEATHER, CLEAR. TRACK, GOOD.

FIRST RACE—Four furlongs. Purse, $800. For maiden 2-year-olds. Start good from gates. Won driving; place, same. Went to post at 2:32. Off at 2:33½. Winner Hour Stable's ch. f. (2) by Stimulus—Emma Helen. Trained by F. J. Kearns. Value to winner, $625; second, $100; third, $50; fourth, $25. Time, 0:23 3-5, 0:49.

Horses	Wgt.	Post	Start	¼	Stretch	Finish	Jockeys	Straight
APERITIF	112	7	2	2½	1²	1¹	Jones	$3.25
LEGUME	115	9	7	5¼	5¹¼	2ʰ	Coucci	16.70
BARBARIAN	115	6	10	6²	4½	3ⁿˢ	Stout	100.90
EVANGELIST	115	11	5	3¹	2ʰ	4ⁿˢ	Gilbert	4.10
FAKE	112	4	6	4¹½	3½	5¹½	Schaefer	2.50
SYNOD	115	3	1	7ʰ	6¹	6⁵	Workman	5.20
TAMBOURINE	112	10	4	1ʰ	7⁴	7²	Hunter	†45.30
HERENDETH	112	8	11	8½	8ʰ	8²	Porter	10.40
KURDAIR	115	5	8	9²	9¹	9¹½	Elston	106.20
WINGED FLIGHT	115	1	3	11	10²	10⁴	J. Renick	57.40
EASTER DALE	112	2	9	10¹	11	11	Palumbo	†

Two-dollar mutuels paid—APERITIF, $8.50, $5.10, $4.10; LEGUME, $15.40, $9.20; BARBARIAN, $32.50.

APERITIF, away forwardly, moved into contention rapidly rounding the turn and drew away when straightened into the stretch. He faltered but continued with determination under punishment. LEGUME gained steadily on the outside and outlasted BARBARIAN in the final drive. BARBARIAN, prominent through the stretch, held on with good courage when the final issue came. EVANGELIST, slow to find his stride and forced to race extremely wide the early stages.

SECOND RACE—Six furlongs. Purse, $800; claiming. For 3-year-olds. Start good from gates. Won driving; place, same. Went to post at 3:05. Off at 3:07. Winner, F. J. Kearn's b. g. (3), by Wrack—Parco. Trained by owner. Value to winner, $625; second, $100; third, $50; fourth $25. Time, 0:23 3-5, 0:48 3-5, 1:15.

Horses	Wgt.	Post	St.	¼	½	Str.	Fin.	Jockeys	Straight
TEXAS TOMMY	107	1	3	1¹	1¹½	1²	1¹	Merritt	$5.75
HAWK MOTH	105	5	7	6ʰ	6½	4½	2½	Jacobs	1.40
OFF DUTY	107	7	1	5²	3½	3½	3¹½	Jones	7.50
APPOMATTOX	102	6	5	4½	5¹	6²	4ⁿˢ	Hunter	3.30
DOESKIN	108½	4	6	2¹½	2²	2¹½	5¹½	Lowry	11.60
HONEY SWEET	112	2	4	3½	4½	5¹	6¹½	Porter	17.20
MERRIE MARIE	110	3	8	8	8	7½	7²	Cruz	74.90
CANTROUD	108½	8	2	7ʰ	7⁴	8	8	Sage	66.90

Two-dollar mutuels paid—TEXAS TOMMY, $13.50, $5.00, $4.00; HAWK MOTH, $3.10 $2.60; OFF DUTY, 4.30.

TEXAS TOMMY, away well, displayed good speed under pressure while saving ground in the early stages. He faltered slightly through the stretch, but responded courageously under punishment and held HAWK MOTH safe at the end. The latter, bumped at the start was slow to get going. She began to better her position on the extreme outside the last three furlongs, but continued to bear in through the stretch under vigorous handling. OFF DUTY, a forward contender throughout, held on with good courage in the stretch drive.

THIRD RACE—Six furlongs. Purse, $800; claiming. For 3-year olds and upward. Start good from gates. Won driving; place, same. Went to post at 3:41. Off at 3:44½. Winner, C. J. Eisenhardt's ch. c. (4), by The Porter—Lough Eask. Trained by J. K. Fowble. Value to winner, $625; second, $100; third, $50; fourth, $25. Time, 0:23 2-5, 0:48, 1:14 4-5.

Horses	Wgt.	Post	St.	¼	½	Str.	Fin.	Jockeys	Straight
LOUGH PORT	118	3	4	1¹	1½	1¹	1¹	Erickson	$2.05
FRED ALMY	113	4	3	2½	2ʰ	2²	2¹½	Sorenson	2.40
O'NEILL	113	8	2	6¹	4¹	3½	3ʰ	Snyder	6.60
LACQUER	108	2	8	8	5²	4¹½	4⁶	Mauro	10.60
LANDSMAN	107	6	6	4ʰ	3²	5⁴	5⁸	Hunter	19.20
MINT PARAGON	118	7	1	7¹	8	7⁴	6ʰ	Workman	55.30
MANAGER BILL	108½	1	7	5ʰ	6¹	6ʰ	7⁴	Sage	7.00
SMALL CHANGE	113	5	5	3½	7¹½	8	8	Jacobs	20.30

Two-dollar mutuels paid—LOUGH PORT, $6.10, $3.40, $2.70; FRED ALMY, $3.60, $2.70; O'NEILL, $3.60.

LOUGH PORT, whipped to the front in the run down the back stretch, drew away rounding the turn but then was taken under slight restraint. He saved ground entering the stretch and had something in reserve when challenged and held FRED ALMY safe in the final drive. FRED ALMY, a forward contender throughout, moved up menacingly entering the stretch, but could not overhaul the leader. O'NEILL worked his way up on the outside of his opponents and outlasted LACQUER in the final drive. LACQUER made a game bid through the stretch.

FOURTH RACE—Four furlongs. Purse, $800; allowances. The Trial. For 2-year-olds. Start good from gates. Won easily; place, driving. Went to post at 4:14. Off at 4:16. Winner, Mrs. D. Runyon's ch. f. (2), by Infinite—Rhea. Trained by H. Jacobs. Value to winner, $625; second, $100; third, $50; fourth, $25. Time, 0:23 1-5, 0:47 4-5.

Horses	Wgt.	Post	Start	¼	Stretch	Finish	Jockeys	Straight
ANGELIC	110	5	4	1¹½	1⁴	1¹⁰	Gilbert	$1.90
NO SAINT	113	6	5	2⁴	2⁴	2¹	Jones	5.20
BASQUINE	107	3	3	4¹	3²	3⁴	Coucci	2.20
GOLDEN DREAM	105	2	2	3½	4¹½	4¹½	Tipton	20.40
WESTY'S DUKE	110	1	1	5³	5⁴	5⁴	Robertson	6.70
SHADY PAST	105	4	6	6	6	6	Hunter	9.40

Two-dollar mutuels paid—ANGELIC, $5.80, $3.20 $2.30; NO SAINT $4.70, $2.80; BASQUINE, $2.40.

ANGELIC took command with a rush midway around the turn, opened up a long lead at her leisure and was in hand through the stretch to win as her rider pleased. NO SAINT, in closest pursuit of the leader all the way, faltered in the stretch run, yet held BASQUINE safe. The latter, slow to find her stride, gained steadily after being straightened into the stretch and easily disposed of the others.

FIFTH RACE—Six furlongs. Purse, $3,500 added. The Rowe Memorial Handicap. For 3-year-olds. Start good from gates. Won driving; place, same. Went to post at 4:51. Off at 4:55. Winner, Greentree Stable's ch. c. (3), by Buchan—Fleeting Dawn. Trained by M. C. Tilly. Value to winner, $2,900; second, $700; third, $400; fourth, $200. Time, 0:23 1-5, 0:47 1-5, 1:13.

Horses	Wgt.	Post	St.	¼	½	Str.	Fin.	Jockeys	Straight
SOON OVER	119	7	5	6²	2ʰ	2³	1ʰ	Coucci	$1.60
PATCHPOCKET	105	5	1	4½	4ʰ	1ⁿᵏ	2⁴	Tipton	13.90
CHANCE FLIGHT	114	1	9	9	8²	6⁴	3²	Gilbert	18.60
SASSAFRAS	100	9	7	7ʰ	6ʰ	4¹	4¹	Jacobs	24.00
BONANZA	114	8	2	3¹½	3½	3½	5²	J. Renick	6.40
HAPPY GO	108	2	4	1ʰ	1ʰ	5ʰ	6¼	Hunter	4.30
HEROWIN	107	6	8	8³	7½	7¼	7¹½	Stout	15.60
BLUE FOR BOYS	110	3	3	2¹	9	8⁶	8⁶	Porter	†5.50
THE IMMORTAL II	126	4	6	5ʰ	5⁴	9	9	Jones	†

†Mrs. J. H. Whitney entry.

Two-dollar mutuels paid—SOON OVER $5.20 $3.80, $2.70; PATCHPOCKET, $9.90, $4.90; CHANCE FLIGHT, $6.80.

SOON OVER, away well, was taken under steadying restraint the early stages. He responded courageously when called upon and gained rapidly on the outside and took command, faltered through the stretch, but came again under punishment and outstayed PATCHPOCKET. The latter, away fast, was eased off the pace the opening three furlongs. He slipped through between the leaders entering the stretch, assumed command, made a game effort when the final test came, but could not withstand the winner's bid. CHANCE FLIGHT, very slow to get going, swung wide rounding the turn, closed gamely and shook off SASSAFRAS in the stretch run. SASSAFRAS, strongly urged while saving ground the last half mile, moved up gamely but weakened in the final drive.

SIXTH RACE—Six furlongs. Purse, $800; claiming. For 3-year-olds and upward. Start good from gates. Won driving; place, same. Went to post at 5:29. Off at 5:31. Winner, J. E. Smallman's b. g. (5), by The Turk—Bob's Mary. Trained by G. Alexandra. Value to winner, $625; second, $100; third, $50; fourth, $25. Time 0:23 2-5, 0:47 3-5, 1:14 1-5.

Horses	Wgt.	Post	St.	¼	½	Str.	Fin.	Jockeys	Straight
IRENE'S BOB	113	8	1	1⁴	1²	1³	1ⁿᵏ	Sage	$2.55
ZULU LAD	116	2	3	2¼	2¼	2¼	2⁴	Stout	14.90
HOKUAO	122	3	4	6¹½	7²	5²	3ⁿˢ	Workman	6.30
JUDGE SCHILLING	[illegible]	[illegible]	[illegible]	[illegible]	[illegible]	[illegible]	[illegible]	[illegible]	2.30
[illegible]	[illegible]	[illegible]	[illegible]	[illegible]	[illegible]	[illegible]	[illegible]	[illegible]	8.40
GLORITONE	[illegible]	[illegible]	[illegible]	[illegible]	[illegible]	[illegible]	[illegible]	[illegible]	15.20
LADY JANE	[illegible]	[illegible]	[illegible]	[illegible]	[illegible]	[illegible]	[illegible]	[illegible]	17.90
HAGGERSON	[illegible]	[illegible]	[illegible]	[illegible]	[illegible]	[illegible]	[illegible]	[illegible]	11.10

Two-dollar mutuels paid—IRENE'S BOB, $7.10, $4.70, $3.60; ZULU LAD $11.60. [illegible]

[illegible]

SEVENTH RACE—One and one-sixteenth miles. Purse $800; claiming. For 3-year-olds and upward. [illegible] Trained by W. R. Fleming. Value to winner, $625; second, $100; third, $50; fourth, $25. [illegible]

Horses	Wgt.	Post	St.	¼	½	Str.	Fin.	Jockeys	Straight
REGO	110	[illegible]	[illegible]	[illegible]	[illegible]	[illegible]	[illegible]	Porter	[illegible]
IMPEACH	[illegible]	[illegible]	[illegible]	[illegible]	[illegible]	[illegible]	[illegible]	[illegible]	[illegible]
ROYAL DURBAR	[illegible]	[illegible]	[illegible]	[illegible]	[illegible]	[illegible]	[illegible]	[illegible]	[illegible]
[illegible]	[illegible]	[illegible]	[illegible]	[illegible]	[illegible]	[illegible]	[illegible]	[illegible]	[illegible]
GALLIC	[illegible]	[illegible]	[illegible]	[illegible]	[illegible]	[illegible]	[illegible]	[illegible]	[illegible]
QUICK MARCH	[illegible]	[illegible]	[illegible]	[illegible]	[illegible]	[illegible]	[illegible]	[illegible]	[illegible]

Two-dollar mutuels paid—REGO, $9.70, $4.70, $3.20; IMPEACH, $3.60, $2.60; ROYAL DURBAR, $3.20.

REGO, steadied off the pace for the first five furlongs, moved up steadily midway of the back stretch [illegible] IMPEACH [illegible] ROYAL DURBAR [illegible]

Arlington Downs Results.

(Associated Press.)

[illegible]

Brown Nearing His Peak for Gallagher

Drills Hard for Struggle With Marty Tuesday at Portner's.

PROPELLING 20-ounce training gloves in a manner that bodes ill for the opposition, Natie Brown, Washington's adopted rejuvenated heavyweight contender, is gradually applying the finishing touches to an artistic job of conditioning for his 10-round main event with Marty Gallagher at Portner's Arena Tuesday.

Anxious to reach the very apex of condition, which he feels is just around the corner. Brown will forego further road work and gradually taper his routine today and tomorrow. The day of the fight he will rest and dry out—drying out being a very laborious process to which most pugs subject themselves when they are really in earnest. It consists of depriving oneself entirely of liquids for a period preceding a fight, and results in added speed and greater ferocity in the ring. Following a brisk workout yesterday, Brown weighed 191, and expects to scale not over 190, ringside.

Is Down to 205.

Gallagher, too, has been working faithfully for the coming encounter, and weighed in at 205 yesterday. Past performances indicate that Gallagher is somewhat of a fighter at any figure below 206, and anything but at any weight over that. His workout performances presage anything but a sluggish performance Tuesday.

Brown's left hook worked to greater advantage than at any time in the past, against Jeff Thomas, a massive colored heavyweight, and Deacon Owen, a light-heavy, with whom he worked yesterday. Against the bigger spar mate, Brown weaved and ducked out of harm's way, shooting the left continually until he got inside. Once at close quarters, he punished the hapless heavyweight unmercifully with a barrage of lefts and rights to the body interspersed with uppercuts and "sneak punches." Against Owen, who danced away repeatedly, Brown worked at long range, shooting a flock of heavy lefts and right crosses.

Hard, Straight Right.

In only one respect did Brown show any weakness. Thomas was twice able to nail him with a hard, straight right hand, comparable to the punch with which Gallagher knocked out Dewey Kimrey. Whether he will prove susceptible to that punch in the heat of a real, honest-to-goodness fight remains one of the things to be proved in Washington's battle of behemoths Tuesday.

Joe Green and Baby Charles, two outstanding local featherweight prospects, meet in another natural, which occupies the six-round semifinal position. The usual supporting features will round out the card.

Tanforan Results.

(Associated Press.)

FIRST—One and three-sixteenths miles; purse, $400; claiming; for 4-year-olds and upward.
Aggie Star, 100 (Rosengarten) 9.00 3.60 3.80
Bantu, 115 (W. Robertson) 3.00 2.60
Chosen Pal, 108 (Bernius) 12.80
Poitou, Malicious, Hindu Jim, Searington and Sand Boot also ran. Time, 2:01 2-5.

SECOND—Spreckels course; purse, $400; claiming; for 4-year-olds and upward.
Flyfast, 106 (Thornton) 6.80 3.60 3.20
Jennie Gal, 110 (Coghill) 3.40 3.00
Friscosbells, 106 (McCown) 5.60
Royal Chef, Let Her Play, Swifty, Deepie, Too Much Talk, Jay L., *Dupee and *Booster Twist also ran. Time, 1:11 2-5.
*Field.

THIRD—Spreckels course; purse, $500; claiming; for 3-year-olds.
Gene D., 115 (Turk) 5.40 3.80 3.20
Golden Crystal, 110 (Longden) 12.60 6.60
Angelot, 115 (Chidgey) 5.00
Fairside, Wrackdale, Melting Pot, Easter Style and Gold Set also ran. Time, 1:11 2-5.

FOURTH—Spreckels course; purse, $500; claiming; for 3-year-olds.
Tom Proctor, 116 (McCown) 21.80 9.40 5.60
Peggy J., 111 (Grayson) 8.40 5.60
Cold Wave, 116 (D. Lyons) 3.80
Starference, Jillion, Chazzan, Happy Knot, Sir Satin and Anapola also ran. Time, 1:10 2-5.

FIFTH—Spreckels course; purse, $700, the Carl Laemmlee Handicap; for 3-year-olds and upward.
Hueu, 109 (Wilbourne) 5.80 3.00 2.60
Prince Heather, 101 (Grayson) 4.00 2.60
Marcelta, 108 (Malben) 2.40
Daily News and Chief Almgren also ran. Time, 1:10.

SIXTH—One and one-sixteenth miles; purse, $600; claiming; for 4-year-olds and upward.
New Sun, 112 (Grayson) 8.60 4.60 3.20
Seth's Hope, 112 (Burns) 3.60 2.60
Center Lane, 110 (Simmons) 3.00
Mild and Twisted Threads also ran. Time, 1:46.

SEVENTH—One mile; purse, $400; claiming; for 4-year-olds and upward.
Breakaway, 100 (Nachel) 12.60 5.60 4.00
Tienette, 100 (Burns) 4.40 3.80
Annie Ormont, 109 (Turk) 5.00
Ken Kling, Ladrone, Afridi, Leader, Fuss Budget, Dunes and Cloiwald also ran. Time, 1:41 4-5.

EIGHTH—One mile and 70 yards; purse, $400; claiming; for 3-year-olds and upward.
*Watermark, 115 (W. Johns) 20.80 8.00 4.00
Hildur Rock, 115 (Bernius) 10.80 6.40
Leyland, 115 (Todd) 5.20
[illegible] Desjardines, [illegible] Voyage, [illegible] also ran. Time, [illegible]

Tanforan Entries.

(Associated Press.)

[illegible]

Horse and Rider . . .

By Marian May.

LAST Sunday morning, if you chanced by "the jumps" in Rock Creek Park, you may have wondered whether there was a horse show, polo match, or something of the sort in progress. You may have wondered, that is, if you didn't already know that "the jumps" is the traditional Sunday morning meeting place of devotees of the local bridle paths.

The first really pleasant Sunday for months, April 1 found the jumping grounds overflowing with horsemen occupied with schooling their mounts, taking a turn about the course on seasoned jumpers, or just "talking horse." The latter diversion was most prevalent. Fifty or 60 riders at a time would be separated into friendly little groups at the edge of the field.

Col. Stanley Rides.

Col. D. S. Stanley, superintendent of Soldiers' Home, with his thoroughbred, passing the time of day with Officer L. D. Mason on one of John Gheen's best horses — the very capable and good-natured custodian of Washington's bridle paths. Vernon Owen, on his prize-winning Harriet Lee, trotting up to take part in the conversation.

Norman Clarke, sr., with another prize-winner—his Merry John—trying to sell M. J. to a group of nonriding spectators, before leaving for his annual trip to Maine.

Marguerite (Bill) Bailey, who rides with Col. Stanley, on her flashy mount. Anna Hedrick, who hunts with Loudoun, riding her blazed-faced chestnut, Madrigal Tom. Mrs. John M. Ladd on her chestnut thoroughbred, Piaster. Frances Ailes riding her blazed-faced chestnut, Dixie, and wishing it to be thoroughly understood that her horse is the original "Dixie." Nancy Hanna, artistically and poetically talented secretary of the Fairfax Hunt, and her brown hunter.

Catlett and Class.

L. W. Catlett and his class from Potomac Park—very much in evidence every Sunday morning as they gallop into view from the woods, go twice around the course, and then settle down to the serious business of learning just how it should be done.

Often Mr. and Mrs. George Plummer ride over on their gray mare, Royal Pleasure, and their young chestnut. Hubbert R. Quinter, secretary and manager of the National Capital Horse Show, is often present on his chestnut, Sonny Boy, as well as Robert Montgomery and his chestnut horse, Nehi, and many others who are seen frequently on the bridle paths.

That is the picture seen every pleasant Sunday morning at Washington's own inimitable "jumping ground," where all those interested in horses—rich and poor, amateur and professional—are free to gather, take a turn around the jumps and discuss horses and their owners.

Final Indoor Show Friday.

Friday the thirteenth holds no horrors for the Riding and Hunt Club, which has chosen that date to hold its final and most important indoor horse show of the season. Despite the formidable date, a large crowd is expected to see the grand champion hunter of the season chosen from among championship and reserve championship winners of the individual shows.

So far Mrs. M. R. Guggenheim's Firenze Marokan, the 8-year-old bay gelding that Mrs. Guggenheim acquired from the Swedish military team just after the team's victory at the 1933 National horse show at New York, has won two championships here, taking the December and March shows. The January championship was awarded to Mrs. Guggenheim's Firenze Coq Major, young gray gelding, that bids fair to equal the enviable National record of his stable mate, Firenze Red Tape. W. F. Burrows' Gray Eagle was champion in February. Reserve champions have been—December, Louise Herron's Papoose; January, W. F. Burrows' Gray Eagle; February, Mrs. William Jeffries Chewning's Golden Girl, and March, William C. Hanson's Battalion.

A kind-hearted committee also has provided what might be termed consolation classes for hunters and jumpers that have not been fortunate enough to take a blue over the obstacles during the past season at the club. They are very exclusive classes which the fancier performers can't crash. What could be fairer?

Middleburg Again Scene.

Timber-toppers will turn their talents toward Middleburg for the second time this spring when the two-day annual hunt race meeting is held there April 14 and 18.

The Glenwood course, deserted for the past two weeks as elaborately bred horses of northern Virginia strutted at Warrenton and Delaplane, will be ready for the fancy stock that always participates in the Middleburg Hunt races. The feature, the annual Middleburg Cup, about four miles over timber for 4-year olds and upward, will be the second race on the first day. There will be ten races — three over timber, four over brush, and three on the flat.

Danny Shea, well-known manager of Mrs. M. R. Guggenheim's Firenze string and prominent professional rider, blushingly announced, the other day that on April 18 he will marry Miss Martha Hall, an accomplished young horsewoman popular in several local sporting circles. A honeymoon at White Sulphur Springs will ensue, followed by a circuit of some of the big-time horse shows where the Firenze horses will compete.

Von Reedon Is Named In "Feather" Tourney

Charley Von Reedon, Jacksonville boxer, now living in Washington, was named yesterday by the New York Boxing Commission as one of the ten fighters to compete for the featherweight throne of Kid Chocolate, recently declared vacant.

Von Reedon will leave for New York tomorrow to complete arrangements for the tournament bouts.

Jump Feature Is Won by My Toy

Mrs. Winmill's Mare Scores at Riding and Hunt Club Trials.

MY TOY, Mrs. Robert C. Winmill's handsome and capable bay hunter, gave an admirable exhibition of handiness yesterday at the annual hunter trials of the Riding and Hunt Club at Bradley Farms to capture the coveted Riding and Hunt Club Plate presented by Mrs. Curtis Dall.

The mare made a faultless performance over the 1½-mile course of ten natural obstacles, going boldly to her fences and doing a flying job of the course. She was excellently ridden, as usual, under side saddle by her gracious owner.

A very close race was given the mare by Lieut. Col. George S. Patton's Hawaiian-bred chestnut hunter, Hukupu, which placed second. Hand Maid, Mrs. Hirst Levering's good roan mare, and Egoist, also owned and ridden by Lieut. Col. Patton, annexed third and fourth honors.

This class was more interesting as to quality than quantity, for although it was open to members of any recognized hunt, only 18 entries participated, all of undisputed quality.

Guggenheim Trio Wins

With a clean score, Mrs. M. R. Guggenheim's three excellent chestnut geldings topped the obstacles to take the National Capital Horse Show Trophy for hunt teams. The trio made a brilliant sight as they covered the fast course and took the jumps consistently well, with Mrs. Guggenheim properly turned out in black melton and top hat, and Danny Shea and Eddie Doland in the correct and colorful pink.

Class A. The Master's Trophy—Rocksie, owned and ridden by J. J. Cotter, first; Bolter, owned and ridden by A. E. MacKenzie, second; Papoose, owned and ridden by Miss Louise Herron, third; Gold Foyle, owned by Percy Niepold, ridden by Dr. J. N. Greear, jr., fourth.

Class B. The Riding and Hunt Club Plate—My Toy, owned and ridden by Mrs. Robert C. Winmill, first; Hukpu, owned and ridden by Lieut. Col. George S. Patton, jr., second; Hand Maid, owned and ridden by Mrs. Hirst Levering, third; Egoist, owned and ridden by Lieut. Col. George S. Patton, jr., fourth.

Class C. The Washington Times Trophy—Wild Ben, owned and ridden by Lieut. Col. George S. Patton, jr., first; Gray Eagle, owned by W. Frank Burrows, ridden by Thomas Cooke, second; Firenze Nosiree, owned by Mrs. M. R. Guggenheim, ridden by Danny Shea, third; Good News, owned by Charles Carrico, ridden by Miss Margaret Hill, fourth.

Class D. National Capital Horse Show Trophy for hunt team of three—Entry of Mrs. M. R. Guggenheim, first; entry of Mrs. Robert C. Winmill, second; entry of Lieut. Col. George S. Patton, third; entry of Riding and Hunt Club, fourth.

Arlington Downs Entries.

(Associated Press.)
(For Monday.)

FIRST RACE—Four and one-half furlongs; purse, $700; special weights; for 2-year-old maiden fillies.

1 Sweet Thing....115	7 Miss Angelo....115
2 Anacreon....115	8 Tee Dee Ruth....115
3 Susie V....115	9 Gay Dream....115
4 Suzanne Guetel....115	10 Marjorie Kerr....115
5 Golden Tip....115	11 Reproach....115
6 Chi Ku....115	12 Always True....115

SECOND RACE—Waggoner course; purse, $700; claiming; for 3-year-old maidens.

[illegible]

Bowie Entries.

(Associated Press.)
(For Monday.)

[illegible]

Comeback; No?

Post Staff Photo.

MARTY GALLAGHER flutters in and out of the fight game often but he's still the Pride of Foggy Bottom. He goes to the post against Natie Brown Tuesday night at Portner's.

Around the Ring . . .

By Bill McCormick.

To a Ham and Egger

YOU'VE got to keep boring in to fight, and keep on punching, regardless of plight. Slam! Bang! Pop! Till your head's in a haze, and you wander around in a misty maze. Fight till you're weary and ache in the legs, fight till you drop—for your ham and eggs.

Big-timers can stall and jab and paw, and cover and guard an egg-shell jaw. But you've got to battle from bell to bell, stand up under beatings that hurt like hell. Give you're life's blood for a bunch of yeggs, get slapped till you're silly—for ham and eggs.

When this crude chronicler of the craven craft of cracking craniums delivers himself of a poem of pristine passion such as the above, it can mean only one thing: Spring is here!

Spring probably has been here for some time, but it wasn't officially called to our attention until Mein Herr James Erwin and bock beer, twin harbingers of the imminence of cherry blossoms (on trees, not in cocktail shakers), arrived simultaneously.

Tanned to a deep bronze by a winter under the healthful Florida sun (Florida Chamber of Commerce please note. Send oranges under personal cover care of the Sports Department), Mein Herr Erwin was sartorially superb, as usual. A poil-gray fedora, snapped rakishly at the brim, topped off an elegantly blended ensemble of chocolate brown, azure blue, deep crimson, canary yellow and magenta that was Mein Herr Erwin..

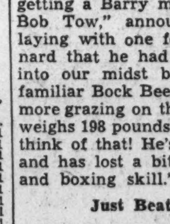

JIMMY ERWIN.

"I came back here to see about getting a Barry match for my boy, Bob Tow," announced La Erwin, laying with one fell swoop the canard that he had been lured back into our midst by news that the familiar Bock Beer goats were once more grazing on the sidewalks. "Bob weighs 198 pounds now—198 pounds, think of that! He's strong as an ox, and has lost a bit of his old speed and boxing skill."

Just Beat Cancela.

"He's just beat Tony Cancela down in St. Petersburg the other night," continued Mein Herr Erwin, flicking a speck of dust from his highly polished tan shoes with a multi-colored handkerchief and gazing wistfully out the window at a passing beer truck. "Boy, what a match he'd make with Reds Barry! I'm going right over to see Frankie Mann about it now."

At the door he stopped and flung back the old familiar invitation for which we had been waiting.

"I'm gonna stop and sample some of this legal high-test beer," he announced eagerly. "Wanna come along?"

Spring being in the air, and we being the sap of our family tree, we arose to the occasion and Mein Herr Erwin and Around The Ring were soon galloping madly down the street in hot pursuit of the cargo of Bock Beer which had just passed the office.

Cyclonic Charley Von Reedon, one of our better local featherweights, indulges in a slight and very refined squawk at the decision given against him in the Covelli bout last week. That the squawk is justified is beyond denial. Personally, we thought Covelli won all the way, but so many more experienced and more capable observers gave Von Reedon the edge that, strange as it seems, we are perforce almost constrained to admit that our judgment in the matter was awry.

Anyway, anyone who writes such a gentlemanly letter as that from Mr. Von Reedon, in which he praises Covelli most profusely, is entitled to another shot to remove all doubt in the matter. Personally we cannot see why anyone would want to be tossed in an 18-foot ring with a wildcat like Covelli, but, if that's his idea of fun, let him have it. It certainly won't do the cash customers any harm.

Between rounds—Bob Godwin helloes from New Orleans . . . where he paused for a few days . . . enroute to San Francisco for his April 11 bout with Micky Walker . . . Pete Sarron will not fight for a couple of weeks . . . resting . . . and becoming acclimated . . . two naturals on one card . . . Joe Green vs. Baby Charles . . . and Natie Brown vs. Marty Gallagher . . . don't forget to bring your smelling salts.

Jim McMillan To Take on Coleman

Kangaroo Kick vs. Flying Tackle in Mat Feature Thursday.

ABIE COLEMAN returns to the Washington Auditorium mat after a long absence Thursday night, rassling Jim McMillan in the main event of Promoter Joe Turner's weekly show.

Always a big hit here, Coleman, who took the Pacific Coast by storm during recent months, will pit his colorful "kangaroo kick" against the far-famed flying tackle of McMillan, former University of Illinois gridiron great.

The matching of Coleman and McMillan is unique inasmuch as both are recognized as the outstanding knocker-outs of rasseldom. Whereas Coleman crashes through with his flying feet, McMillan utilizes a head-first specialty, directing his attack toward his opponent's midsection on a hit or miss basis.

In his home-coming here Abie admits he will be shooting for the bout denied him previously, a showdown with Jimmy Londos.

"Jim Browning's too big for me," Coleman admits, "but I still think I can out-speed and out-smart Londos. It's up to Joe Turner whether I get the shot. Anyhow I'll be in there Thursday trying hard to win."

In an outstanding semi-final Gino Garibaldi ties up with Hans Kampfer, German sensation. Traveling at top speed and more aggressive than ever, Garibaldi will be welcomed back by hosts of admirers.

In two of the 30-minute limits Ernie Dusek engages a newcomer, one Harry Fields, while Len Hall is pitted against Tiny Ruff, also strange to these parts.

Soon Over Scores In Bowie Feature

Continued from Page 15.

decision by a half length from Legume, a 16-1 shot. Heads separated the next three, with Barbarian, a 100-1 proposition, leading Evangelist and Fake, the favorite, in the wild drive. Aperitif, which raced in Florida during the winter, broke slowly while Synod and Easterdale battled for the lead. However, Jones had his mount in front at the head of the stretch and Aperitif stuck to her guns despite Coucci's late rush on Legume. The winner was a lukewarm second choice and paid $8.50.

The crowd backed Hawk Moth, with Joe Jacobs aboard, into favoritism in the second trot, but that pair had to bow to the speed of Texas Tommy. The latter, a failure the other day as a favorite, led from flag-fall to finish over the six furlong course. Doeskin did the chief chasing for two-thirds of the route and then dropped back. Hawk Moth was slow away from the post as usual and Jacobs brought her to the outside in the stretch. She made her run but it lacked a length of victory. Off Duty was barely shoved into third money. Texas Tommy rewarded with a $13.50 payoff.

Lough Port Wins.

Favorite players were successful for the first time in the third race, when Lough Port, son of The Porter, romped to an easy victory. Erickson rushed his mount to the front and was easing up at the finish. Fred Almy was second after an even race, while Oneill made up some ground in the closing quarter to take the show award. Lough Port was a fairly substantial $6.10 mutuel.

Mrs. Damon Runyan's Angelic, queen of the 2-year-olds in Florida last winter, turned in a smashing race to win the fourth by eight lengths. The time was the fastest of the meeting for the 4-furlong sprint course, the trim miss being clocked in 0:47 4-5. Johnny Gilbert, who was returning to saddle action after suffering a cut lip in a recent spill, had the mount, and the pair was backed into favoritism to pay $5.80 mutuel. No Saint chased Angelic all the way, and was second, holding Basquine safe by a length and a half.

Irene's Bob just lasted to take the sixth purse by a nose from the improved Zulu Lad, with Hokuao a good third. Judge Schilling drew the heaviest play but was outrun and finished fourth. Irene's Bob displayed high speed, stealing far away from his field, but he was all out to beat Zulu Lad, which always was second. The winner returned $7.10.

Earl Porter Guided Rego, $9.70, to victory in the nightcap. Impeach was second, a length-and-a-half back and a head before Royal Durbar.

TO THE RACES
BOWIE
SPECIAL DELUXE COACHES
LEAVE EVERY DAY FROM
619 12th ST.
First Coach Leaves 1:15 P. M.
ONE WAY, 75c
ROUND TRIP, $1.00
Wash., Va. and Md. Coach Co.
Arnold Operated. Nat. 7397.

Maryland Trackmen Put on Steam in Last Two Events to Trim V. P. I., 74-52

Kerns Takes Honors in Scoring

Old Line Captures Eight First Places to Six for Opponents.

Wind Aids Widmyer to Clip Old Marks in 100 and Furlong.

BLACKSBURG, Va., April 7 (Spl.).—With a burst of scoring in the last two events—the broad jump half-mile—University of Maryland runners trimmed Virginia Tech trackmen on a wind-swept field here today, 74 to 52.

The Old Liners took eight first places to six for Tech and made clean sweeps in the javelin throw and half-mile.

High scoring honors went to Tech's field star, Bill Kerns, who garnered 15 points by virtue of first honors in the shot and discus, tie for first in the high jump and third in the broad jump. Earl Widmyer and Slye, of Maryland, bagged two first places apiece.

Widmyer Betters Time.

Running at top form, Widmyer bettered Stadium times in the Century and furlong, but old records were allowed to stand because of a wind at his back. Slye sliced one-tenth second off the low hurdle record, timed at 25 flat, aided also by the wind. Slye broke a scoring deadlock in the fourth event, the high hurdles, and Maryland was never headed, although the Gobblers pressed close almost to the end.

Running a great quarter, Evans, Maryland, was timed at 49.4 seconds. Tech's Locklin Bell ran a fine two-mile to defeat Devendorf in the final charge in fast time. Tech hopes for victory were snuffed out in the half-mile when Ivan Mothershead, its crack sophomore, was taken ill with cramps and trailed three fleet Marylanders.

100-yard dash—Widmyer (Maryland) first; Hibbert and Pritchard (Tech), tied for second. Time, 9.8 seconds.

Mile run—Mothershead (Tech), first; Beall (Maryland), second; Ashton (Maryland), third. Time, 4:42.1.

Shot put—Kerns (Tech), first; Gaulehan (Maryland), second; Carroll (Tech), third. Distance, 39 feet 9⅛ inches.

220-yard dash—Widmyer (Maryland), first; Pritchard (Tech), second; M. Sonen (Maryland), third. Time 21.4 seconds.

120-yard high hurdles—Slye (Maryland), first; Baers (Maryland) second; Lyne (Tech), third. Time, 15.5 seconds.

Pole vault—Hartman (Tech), first; Turner (Tech) and Cronin (Maryland), tied for second. Height, 11 feet 6 inches.

Quarter mile—Evans (Maryland), first; Archer (Maryland), second; Hibbert (Tech), third. Time, 49.4 seconds.

High jump—Kerns and Roleine (Tech), tied for first; Boucher and Duvall (Maryland), tied for third. Height, 5 feet 11 inches.

Javelin throw—Allison (Maryland), first; Pfieffer (Maryland) second; Graham (Maryland), third. Distance, 166 feet 6 inches.

Two mile—Bell (Tech) first; Devendorf (Maryland), second; Oakes (Tech), third. Time, 1:29.5.

220-yard low hurdles—Slye (Maryland), first; Lyne (Tech), second; Holberton (Tech), third. Time, 25 seconds.

Discus throw—Kerns (Tech), first; Goulehan (Maryland), second; Carroll (Tech), third. Distance, 108 feet 2¼ inches.

Half mile—R. Sonen (Maryland), first; Frank (Maryland), second; Cronin (Maryland) third. Time, 2:05.8.

Broad jump—Beers (Maryland), first; Slye (Maryland) second; Kerns (Tech), third. Distance, 22 feet 3 inches.

Woodberry Team Wins Track Meet

Rings Up Easy Triumph; Fork Union Second.

Woodberry Forest, Va., April 7 (Spl.).—The Woodberry Forest track team inaugurated its season here today with an easy victory in a quadrangular meet with St. Christopher's School, Fork Union Military Academy and Randolph Macon Academy, of Front Royal. The score was Woodberry Forest, 72½; Fork Union, 35; St. Christopher's, 22½; Randolph Macon, 13.

Capt. Barrow of Woodberry was high scorer with 13½ points, while Weed, of Woodberry, was second with 10.

Shot put—Weed (W), first; Horner (W), second; Tobias (W), third; Coleman (FU), fourth; distance, 44 ft. 10¾ ins.

Mile—Marshall (W), first; Fox (FU), second; Shanklin (FU), third; Houser (RM), fourth; time, 5:12.

Pole vault—Woodson (W) and J. Patterson (W), tied for first; F. Patterson (W) and Cralle (StC), tied for third; height, 9 ft. 9 ins.

440 yards—Cooke (RM), first; Richardson (StC), second; Murrell (W), third; Duenner (W), fourth; time, 56.8.

Discus—Weed (W), first; Coleman (FU), second; Buchinsky (FU), third; Chewning (FU), fourth; distance, 107 ft.

High jump—Spencer (StC) and Dillingham, (FU), tied for first; Barrow (W) and Keely (W), tied for third; height, 5 ft. 6 in.

High hurdles—Barrow (W), first; Dillingham (FU), second; Peyton (StC), third; Phail (FU), fourth; time, 17.3.

100 yards—Beattie (StC), first; Jones (W), second; Chatham (W) third; Warren (W), fourth; time, 10.6.

Half mile—Tayloe (W), first; Cooke (RM), second; Pratt (W) third; Hancock (StC), fourth; time, 2:18 1-5.

Low hurdles—Barrow (W), first; Samworth (RM), second; Davis (W), third; Fales (FU), fourth; time, 26.4.

Javelin—Bledsoe (FU), first; Chewning (FU), second; Coddington (W), third; Hyde (StC), fourth; distance, 174 ft. 2 in.

220 yards—Jones (W), first; Warren (W), second; Beattie (StC), third; Brook (FU), fourth; time, 23.8.

Broad jump—Stone (FU), first; Spencer (StC), second; Barrow (W) third; Jones (RM), fourth; distance, 19 ft. 10 in.

Marlboro and Mitchell Vie at Soccer Today

Prince Georges County soccer followers are looking to the game this afternoon between the Marlboro and Mitchell Store Clubs on the Shady Oak field at 2:30 o'clock with much interest.

An earlier meeting between the teams resulted in a 3-to-1 victory for Mitchell Store. The latter has not lost a game in the Capital City League, but Marlboro is a close contender. Mitchell's line-up contains several players who were outstanding in former years for the Marlboro Club.

Rangers Want Games.

The Fort Hunt Rangers of Alexandria would like to arrange games with teams which they played last year and any other unlimited nines. Call Manager H. L. Baker, Alexandria 14F12.

Schmeling Maps Out Route to Title —By Robert Edgren

Letters Given To Rockville Athletes

Soccer and Basket Ball Players Are Honored; Schedule Planned.

GIRL and boy athletes of Rockville High School were awarded letters at the senior high assembly for their participation in basket ball and soccer during the past season. At the same time, a program of prospective intramural contests was announced, to include horseshoe pitching, golf, track events, speedball and tennis.

Coach Allan Vogt presented soccer letters to Billy Cleveland, Lloyd Brewer, Alton Jones, Bob Jones, Lambert Durbin, Leonard Harrison, Claude Norris, Stedman Prescott, Warren Milor, Joe Henderson, and George Darby. Basket ball letters were given to Irving Stern, Raymond Ziska, George Darby, Lloyd Brewer, Franklin Wilson, Lambert Durbin, Warren Milor, Joe Henderson and Tim Pasma.

Miss Cockburn, girls' athletic director, presented letters to the following girls for basket ball: Helen Howard, Clara Penn, Margaret Walker, Emma Wootton, Mary Carey, Lorraine Dronenburg, Marian Lohr, Mildred Earp, Ruth Hunter, Helen Davis, and Anita Clark. Volley ball letters were given to Pearl Messer, Minerva Brake, Helen Howard, Margaret Walker, Marian Lohr, Urcel Edwards, Hope Isherwood, Emma Wootton, Helen Davis, Dorothy Nicholson, and Frances Rubel.

Tarheel Golfers Beaten by Hoyas

Lynch and O'Brien Lead in Georgetown Victory.

Hope Valley Country Club, Durham, N. C., April 7 (Spl.).—The Georgetown University Golf team concluded its invasion of the South today by handing the North Carolina University team a 4-to-2 defeat. The Hoyas ended their trip with a record of three victories, against two defeats.

Joe Lynch and Don O'Brien led the Hoyas today. Lynch shot a 71, even par, to defeat Lane Fullenweider, 7 and 6, and O'Brien defeated Dick Harris, 4 and 3.

Twosomes—Joe Lynch (G) defeated Lane Fullenweider (NC), 7 and 6; Erwin Laxton (NC) defeated Walter Tynan (G), 2 and 1; Don O'Brien (G) defeated Dick Harris (NC), 4 and 3; Bill Sadler (NC) defeated Dick McPartlen (G), 1 up.

Best ball—Joe Lynch and Walt Tynan (G) defeated Lane Fullenwieder and Erwin Laxton (NC), 1 up; Don O'Brien and Dick McPartlen (G) defeated Dick Harris and Bill Sadler (NC), 6 and 5.

Cumberland Eagles Have 18 Seeking Jobs

Cumberland, Md., April 7 (Spl.). Bill Cretchley, who assumes the management of the Interstate League champions this season, had 18 candidates for the Cumberland F. O. Eagles baseball team at the initial workout at Community Park.

Manager Cretchley announced that he has 39 players under contract as follows:

Infielders—Harold Robinson, Norman Geatz, George Walters, Charles Belfoure, Albert Pannone, Jack Murphy, Joseph Martin, R. Herboldsheimer, H. F. Workmeister, J. L. Lloyd, Sherman Walters, Charles Stewart and Walter Bittner.

Outfielders—Melvin Heary, Sam Lodgsdon, Herbert Dailey, Howard McCarty, Edgar Cessna, Cloyd Miller, Raymond Dreyer, James Wilt, J. C. Kline, Fred Clark, Frank Graham and Paul Smith.

Catchers—John Mullaney and John W. Bowers.

Pitchers—Ray C. Logsdon, Joe Hartman, Oliver Jamison, Charles W. Welch, Lou Gormer, Lloyd Walker, T. McCormick, Harry Killinger, L. M. Harsh, J. S. Shaffer, James Mullan and John Glime.

Scrimmages to Start.

Buckhannon, W. Va., April 7 (Spl.).—Completing the first week of spring football training today, Coach C. B. Ross, of West Virginia Wesleyan College, announced that he is ready to start the rough stuff Monday. The majority of the first week has been spent on play formations, passing, punting and other elementary training necessary before starting scrimmages.

Navy Netmen Defeat Haverford in Opener

Annapolis, Md., April 7 (Spl.).—The Naval Academy tennis team opened its 13-game schedule here today with an 8-to-1 victory over Haverford College, of Pennsylvania, winning five of the strings of singles and making a clean sweep of the doubles.

Flaccus, No. 1 man for Haverford, scored his team's lone win, when he took the measure of McClung in a hard-fought three-set match. Otherwise, the matches were decided in two sets.

Singles—Flaccus (Haverford), defeated McClung, 1—6, 6—2; Mann (Navy) defeated Menhard, 6—1, 10—8; Gay (Navy), defeated Jones, 6—1, 6—2; Kimmel (Navy), defeated Russell, 6—2, 6—1; Pinney (Navy), defeated Weightman, 6—4, 6—2; Caldwell (Navy), defeated Humsicker, 6—0, 6—0.

Doubles—McClung and Penney (Navy) defeated Flaccus and Jones, 6—0, 6—1; Mann and Kimmel (Navy), defeated Menhar dand Humsicker, 6—2, 6—0; Arnold and Ingersoll (Navy), defeated Russell and Gibbs, 6—2, 6—0.

Entries Close, Middleburg Waits Hunt

Leading Stables Will Be Represented in Races Opening Saturday.

MIDDLEBURG, VA., April 7 (Spl.).—A well-filled program and two days of good racing over one of the best courses in America is predicted by the secretary as entries arrive for the annual race meeting of the Middleburg Hunt, scheduled for next Saturday, and Wednesday, April 18, on the Glenwood race course on the estate of D. C. Sands, near here.

Although the entries were not to close until midnight tonight and the final listing will not be made until Monday, a number of the leading stables had already made entries. Such stables as the Flying Horse Farm, Mrs. T. H. Sommerville, of Montpelier, Vt.; Mrs. T. E. Proctor, jr., of Boston; Taylor Hardin, Randolph Duffy, Mrs. T. W. Durant, Paul Mellon, Dorwood Stables, Col. Pierce and a number of others have made entries.

Cub Race Feature.

The Middleburg Cup, the feature of the two-day event, a 4-mile timber race on the first day, will attract the cream of the steeplechasers, and thrills aplenty are expected. There will be four other races that day, the first to start at 1:30.

On Wednesday the Glenwood will feature the program. This is a 3-mile timber race. Four other races will also be run on Wednesday, the first to be called at 1:30 p. m.

Officials announced for the races include: Judges, Kenneth Gilpin, Fletcher Harper and William Lipscomb; stewards, Plunkett Stewart, Algernon S. Craven, William duPont, jr., and J. H. Whitney; race committee, Daniel C. Sands, chairman; Jack Skinner, Louis Leith and William duPont, jr.; clerk of scales, Edward J. Brennan; paddock judge, Thomas Rodrock; starter, Sion K. Kerr; patrol judges, Rogers Fred, Dr. A. G. Crump, John West, Duval Tyler, Paul B. Adams, Duncan Read and J. B. Skinner; secretary, D. C. Sands, and timer, W. A. Metzger.

The admission at the gates both days will be given to the Loudoun County Hospital.

Allegany, Penn High Schedule Swim Meet

Cumberland, Md., April 7 (Spl.). The sixth annual swimming meet between Allegany High and Pennsylvania Avenue High will be staged at the Central Y. M. C. A. Wednesday, May 2 at 8 o'clock.

The same events which made up the program last year were agreed on. The list includes the 40-yard free style, 40-yard back stroke, diving, 160-yard free style relay, plunge, 100-yard free style and 160-yard medley relay. Allegany will be defending the title it won last year by a 47-16 count. In 1932 Penn won the honors. It was the only time that the south end school finished in front.

Navy Wins, 6-5, Game From Vermont

17 Errors Mark Play as Both Teams Look Unimpressive.

ANNAPOLIS, Md., April 7 (Spl.).—The Navy Baseball Team, playing its second game of the season, managed to eke out vcitory over the University of Vermont here today by a score of 6-5. The game was loosely played throughout, the Naval lads being charged with nine miscues, while the boys from the Nutmeg State juggled eight times, in addition to a wild pitch by Layden, who went in as relief hurler in the eighth.

The visitors overwhelmed by University of Virginia, and battered by other teams since they have been on a Southern trip, were lamentably weak with the willow, getting but four hits over two mediocre Navy twirlers.

Navy virtually presented the invaders with three of their runs, as a result of the wildness of Chipman, who walked three men in a row. An error and a single by Ramon, accounted for the trio in the opening frame. After that performance, Chipman gave way to Sexton, who hurled steadily the rest of the way, but was given miserable support, particularly by Knapper at short, who made five miscues. The Middies did not get going until the fourth, when an error, a sacrifice and singles by Capt. Daunis, Pratt and Cassidy brought them a brace of tallies. Two free tickets, as many errors, a sacrifice and a single gave them three more in the fifth frame, and the sixth marker came in the eighth on hits by Daunis and Borries, and a wild heave by Layden. An error, a single by Burns and a two bagger by Funk gave Vermont its fourth run in the fourth, and a final tally in the ninth was the result of a pair of boots by Shortstop Knapper.

Navy.	AB	H	O	A	Vermont.	AB	H	O	A
Knapper,ss	3	1	2	0	Burns,2b.	3	1	2	1
Ch.Hoon,ss	0	0	0	1	Palmer,1b.	4	0	11	1
Gadrow,3b	2	0	0	1	Funk,rf.	4	1	1	0
Schwa'r,rf	1	0	1	0	Werners,c.	5	1	0	3
K'sler,2-3b	4	1	3	4	Degree,3b.	4	0	1	2
Daunis,1b	4	2	11	1	Ramon,lf.	4	0	1	1
Borries,cf	3	1	3	0	Cogswell,cf	5	0	1	0
Pratt,rf-2b	4	1	2	1	Bowers,c.	4	0	7	1
Cassidy,lf	4	2	0	0	Swartz,ss	4	0	0	5
Va'rsdall,c	2	1	5	1	Layden,p.	0	0	0	0
Chipman,p	0	0	0	1	†Kirley	1	0	0	0
Sexton,p	2	0	0	2					
Totals	29	9	27	11	Totals	39	4	*23	14

*Vanarsdal out for not touching second.
†Batted for Bowers in ninth.

Navy 0 0 0 2 3 0 0 1 x—6
Vermont 3 0 0 1 0 0 0 0 1—5

Runs—Knapper, Kossler (2), Daunis (2), Sexton, Burns, Palmer, Funk, Degree, Swartz. Errors—Knapper (5), Gardow, Kossler (2), Sexton, Funk, Werners, Degree (2), Swartz (2), Layden. Two-base hit—Funk. Sacrifices—Schwaner, Borries, Vanarsdall. Double play—Kossler to Daunis. Struck out—By Sexton, 5; by Swartz, 3; by Layden, 1. First base on balls—Off Chipman, 3; off Sexton, 5; off Swartz, 3. Wild pitch—Layden. Hits—Off Chipman, 1 in 1-3 inning; off Sexton, 3 in 8 2-3 innings; off Swartz, 9 in 6 1-3 innings. Umpires—Schmid and Brannan. Time of game—Two hours 35 minutes.

N. C. State to Play 3 Nines in Virginia

Meets V. P. I. Thursday in First Tilt on Trip.

Raleigh, N. C., April 7 (Spl.).—Baseball games with three Virginia schools will feature the sport program arranged for State College sport teams next week.

The baseball games will be played with V. P. I. Thursday at Blacksburg, Washington and Lee Friday at Lexington, and V M I. Saturday at Lexington.

Two golf matches are scheduled for the fairway team next week. The first will be with Washington and Lee on Thursday, and the second is scheduled with Furman on Friday. Both matches will be staged on the Carolina Country Club golf course here.

Roller Skaters in Race.

Harper's Ferry, W. Va., April 7 (Spl.).—A roller-skating race to Brunswick, Md., will be started here tomorrow by contestants from Brunswick. The race is being sponsored by Frederick Shafer and Pete Anderson, of Brunswick.

West Virginia Nine Cards 22 Tilts

Season Opens on Friday With Ohio Encounter at Morgantown.

MORGANTOWN, W. Va., April 7 (Spl.).—A baseball schedule calling for 22 games was announced for West Virginia University here tonight by H. A. Stansbury, director of athletics.

Opening with two games against Ohio University here next Friday and Saturday, the card includes 10 home attractions and 12 on the road, 9 of them comprising the Mountaineers' annual invasion of the neighboring Maryland and Virginia schools.

Several New Foes.

Several new names are listed on this year's schedule, namely the University of Virginia, Roanoke College, Washington and Lee University, Duquesne University Informals, Pittsburgh Collegians and Penn State College.

The schedule:

April 13 and 14, Ohio University, at Morgantown; 20 and 21, Fairmont State College, at Fairmont; 27 and 28, Fairmont State College, at Morgantown.

May 3, Mount St. Mary's College, at Emmittsburg, Md.; 4, Georgetown University, at Washington, D. C.; 5, University of Maryland, at College Park, Md.; 7 and 8, William and Mary College, at Williamsburg, Va.; 9 and 10, University of Virginia, at Charlottesville, Va.; 11, Roanoke College, at Salem, Va.; 12, Washington and Lee University, at Lexington, Va.; 17 and 18, Duquesne University Informals, at Morgantown; 25 and 26, Ohio State University, at Morgantown; 30, Pittsburgh Collegians, at Morgantown.

June 2, Penn State College, at State College, Pa.; 11, West Virginia University Alumni, at Morgantown.

N. C. Trackmen Score Over W. & M.

Triumph by 72½ to 55½; Little, of Losers, Has 18-Point Total.

WILLIAMSBURG, Va., April 7 (AP).—The University of North Carolina, Southern Conference track champions, defeated William and Mary here today, 72½ to 55½. The Tarheels took seven firsts and tied for another. Monk Little, William and Mary's one-man track team, repeated his outstanding performance against Dartmouth last week, by again scoring three firsts and a second for a total of 18 points.

He won two dash events, the broad jump and placed second in the javelin, throwing the spear 197 feet. It was the longest toss of his career. It was not good enough, however, to beat Legore, Carolina's star, who tossed it 204 feet 10 inches to win the event.

Weak in Hurdles.

The Indians were weak in the hurdles and distances with the exception of the 2-mile event, which was won by Plummer. The middle distances were about even, with Smelzer winning the 440 over Bullard, of the same school.

In the William and Mary freshman-John Marshall High meet, run off at the same time, the Little Indians easily defeated the Richmonders by 73 to 35.

Summaries of the varsity meet:

100 yards—Won by Little (W. and M.); second, Hubbard (N. C.); third, Childers (N. C.). Time, 10s.

One mile—Won by McRae (N. C.); second, tie between Waldrop and Curlee (N. C.). Time, 4m. 35s.

220 yards—Won by Little (W. and M.); second, Childers (N. C.); third, Drake (N. C.). Time, 22.4s.

High hurdles—Won by Abernathy (N. C.); second, Hawthorne (N. C.); third, Hart (W. and M.). Time, 15.8s.

440 yards—Won by Smelzer (W. and M.); second, Bullard (W. and M.); third, Keeney (N. C.). Time, 51.5s.

Two mile run—Won by Plummer (W. and M.); second, L. Sullivan (N. C.); third, Jensen (N. C.). Time, 10m. 7.8s.

Low hurdles—Won by Abernathy (N. C.); second, Hawthorne (N. C.). Time, 25.2s.

880 yards—Won by Williamson (N. C.); second, Bullard (W. and M.); third, Kimrey (N. C.). Time, 2m. 3s.

Shot put—Won by Evins (N. C.); second, Quirk (W. and M.); third, Ray (N. C.). Distance, 44 ft. 9 in.

Discus—Won by Schmukler (N. C.); second, Evins (N. C.); third, Sorenson (W. and M.). Distance, 121 ft. 3 in.

Javelin—Won by Legore (N. C.); second, Little (W. and M.); third, Bradley (W. and M.). Distance, 204 ft. 10 in.

High jump—First, tie between Bacon and Upson (W. and M.); third, Reid (N. C.). Height, 5 ft. 11¾ in.

Pole vault—First, tie between Langhorne (W. and M.) and Jackson (N. C.); third, tie between Plottener (W. and M.) and McDonald (N. C.). Height, 11 ft. 6 in.

Broad jump—Won by Little (W. and M.); second, Hubbard (N. C.); third, Tucker (N. C.). Distance, 23 ft. 9½ in.

Hueu Wins by Nose.

San Bruno, Calif., April 7 (AP).—Starting strong but weakening to win only by a nose, Hueu, a C. A. Hartwell entry with Frankie Wilbourn up, captured the $700 Carl Laemmle Handicap at Tanforan track here today. Prince Heather wsa second and the favorite, Marcelita, third. Time for the A. B. Spreckels course was 1:10.

Navy Lacrosse Team Routs Penn, 13-1

Quakers Outclassed by Tars as Torrey Shows Way to Scorers.

ANNAPOLIS, Md., April 7 (Spl.). The lacrosse season in Annapolis was formally opened today when the Naval Academy stickmen, coached by the veteran George Findlayson, of Canada, registered victory over the University of Pennsylvania in impressive fashion, 13 to 1.

The Middies got off with a rush and their attack gained momentum as the game progressed, as indicated by the fact that eight goals were tallied in a slashing third quarter, and all the while the Red and Blue players were absolutely helpless.

Phil Torrey, Navy's clever first attackman, led the scoring with three goals, while Capt. Condon, Veth and Schacht, the latter two newcomers to the team, performed in fine shape, each accounting for two markers.

Torrey, Condon Score Early.

Torrey and Condon scored within three minutes after hostilities got under way, and Torrey scored again before five minutes had elapsed. The only other score of the first quarter was Penn's orphan tally, which was registered by Rosenbaum.

The second quarter was keenly contested, Schacht getting the only score within the last minute of play. Capt. Condon led Navy's terrific drive in the third session, scoring in less than half a minute. Seeds, Schacht, Torrey, Larsen and Veth kept the good work going, and Veth scored again, along with Cooley and Ward. Schacht's goal, after five minutes of play, was the only marker of the fourth quarter, and after that Navy began to make frequent substitutions until third as well as second string men were in action.

Naval Acad. (13).	Pos.	U. of Pa. (1).
Wright	Goal	Stratton
Harbold	Point	Dornbrough
Rankin	C. P.	Shippen
Murray	F. D.	Mirten
Buse	S. D.	Chamberlain
Seeds	Center	Rosenbaum
Anderson	S. A.	Reilley
Torrey	F. A.	Strang
Nibbs	O. H.	Mayetta
Condon (C.)	I. H. (C.)	MacCaffrey

Goals—(Naval Academy) Torry (3), Condon (2), Schacht (2), Veth (2), Seeds, Larsen, Ward, Cooley. (Pennsylvania) Rosenbaum. Substitutions—(Naval Academy) Ward for Anderson, Clark for Rankin, Schacht for Nibbs, Veth for Seeds, Seeds for Schacht, Schacht for Condon, Larsen for Buse, Condon for Schacht, Ward for Condon, Gimber for Torrey, Cooley for Ward, Ward for Cooley, Becht for Ward, Rittenhouse for Becht, Moreau for Ward, McQuiston for Becht, Dutton for Rittenhouse, Thompson for Schacht, North for Larsen. (Pennsylvania) Cadwallader for Chamberlain, Chamberlain for Cadwallader, Cadwallader for Rosenbaum, Pennypacker for MacCaffrey, MacCaffrey for Pennypacker, Cook for Stratton, Morse for Riley, Hopkinson for Dornbrough. Referee—Mr. Hudgins (Johns Hopkins). Judge of play—Mr. Wylie (Mount Washington). Goal umpires—Mr. Lamotte (St. John's) and Mr. Myers (Mount Washington). Time of quarters—15 minutes.

Grafton High Starts Spring Grid Practice

Grafton, W. Va., April 7 (Spl.).—Football practice has been started by Grafton High School gridders under Coach Rand McKinney.

Whether Grafton will have as strong a team as usual this year will depend largely on the spring training, McKinney says, as most of the candidates are freshmen and sophomores, virtually all veteran players being graduated this spring.

Plans have been completed for the school's first baseball team in several years with "Mickey" McDade as coach.

21 at Fredericksburg Are Awarded Letters

Fredericksburg, Va., April 7 (Spl.).—Eleven boys and ten girls were awarded letters for their work on the basket ball teams of Fredericksburg High School this year.

Stuart Hoskins was elected captain of the 1935 boy's quintet, while Ruth Bellomy was selected to lead the girl's team next year.

Those receiving letters were: Boys—Capt. Bucky Bowler, Stuart Hoskins, Trephan Calamos, John White, Robert Dice, Robert Brown, William Payne, Sidney Sullivan, Douglas Jenkins, Manley Wright and Paul Luck, manager; girls—Freida Dannehl, captain; Norma Pitts, Eulalia Bowling, Anne Smith, Elizabeth Cox, Ruth Bellomy, Martha Forbush, Jessie Hudson, Fontaine Briggs and Carey Smith, team manager.

Eastern, Tech Fives On Navy Plebes' List

Annapolis, Md., April 7 (Spl.).—The Navy Athletic Association today announced a schedule of five games for the Plebe basket ball team for next season. The opener will be with Eastern High, of Washington, January 19. The other dates are January 26, McKinley Tech, of Washington, February 2, Massanutten Academy, of Woodstock, Va., 9, Perkiomen School of Pennsburg, Penn., 16, Hun School, of Princeton.

Down the Fairway . . .

Mackenzie Basks in Golfing Spotlight With Recent Performances; His Driving Astounds Local Players; Sylvester Boosts McCarthy.

By Dave Herman.

ROLAND MACKENZIE is getting to be talk of the town from a golfing standpoint. Congressional members are thoroughly convinced that they made no mistake in awarding the professional post to the former Walker Cup star. His pleasing personality is winning him new friends daily. His golfing prowess is the subject of much chatter in the locker rooms of your District clubs.

Mackenzie would leave the impression that he is a veteran in the professional game, so efficiently has he handled his duties thus far. As a matter of fact, he hasn't been a pro quite two years, but he has learned remarkably fast. Around his home course Roland is as busy as the proverbial bee—giving a lesson here, a few pointers to the forlorn duffer there, and making his daily jaunts over the links for the benefit of accompanying members who thrill at his driving, approaching and putting.

Yes, Roland is fast budding out, and, with the National open just two months removed, this writer is inclined to believe that he will have a surprise in store for some of the experts who annually carry off the gold in the blue ribbon classic. We don't believe in counting our chickens before they hatch, but, if Mackenzie continues to play the golf he has been shooting in the past few weeks, we look for him to be a serious challenger for Mr. Johnny Goodman's crown at Merion, come June 7-8-9. Of course, Roland must make the sectional trials first. He can choose between Richmond and Philadelphia for the tests. He should land a place, barring a complete collapse of his game.

Playing Congressional in sub par figures is something not easily accomplished. To Mackenzie it's getting to be a daily habit. Tommy Belshe, the Indian Spring siege gun, who shoots a mean game himself, tells us that two muffed putts, both very tiny, cost Mac a 67 the other day. He wound up with 69.

Over at Rock Creek the other day Mackenzie played the course for the first time and produced a 70 that might well have been a 67, but for a few bad breaks. His 33 on the second nine had the gallery gods gasping. They watched him hammer out drives of 250 yards with that free, easy, well-grooved swing that had the Britons and Scots talking during his tour of the old country with the American Walker Cup teams. Bobby Jones considered him perhaps the longest driver of the Yankees who opposed the British, and Bobby knows whereof he speaks.

Mackenzie packs dynamite in every shot. He throws his hips into the shot beautifully. There is perfect coordination in his swing from the very start of the backswing to the follow through. He outdrove Houghton hole after hole, his shot from the 248-yard twelfth winging over the green. How often do you see the boys at Rock Creek do that? One fellow remarked: "It takes me three to get on, and this fellow gets over in one."

Well, it's quite true that they don't pay off on the drive. Mackenzie, however, supports his prodigious tee shots with a sweet short game and a putting touch that carries magic. Did you see those putts he sank for birdies on the eleventh and fifteenth? Well, I did.

Tony Sylvester still swears by Martin F. McCarthy, the Beaver Dam fusileer. Says Tony:

"Give him a few more years, and no one in this town will touch him. McCarthy has the swing and everything. I say, watch that fellow."

The Bannockburn pro has seen McCarthy waltz around the courses in par fashion time and again during the past few weeks. He likes the way Mac grips a club, and the way he chips, and the way he putts. But Tony isn't telling us something we don't know. We coincide with him. Mac is a grand player, and has made wonderful progress, considering the fact that this will be his fifth season of active golf. Indeed, remarkable, my friend, since during that time he has qualified twice for National Amateur championships, and won his own club title.

Gene Larkin waited five days before he played his first round at Woodmont since becoming pro at the club. We spied the red-haired lad out on the course Thursday afternoon knocking 'em around with Al Steinem, Gilbert Hahn and Fulton Brylawski. Gene wasn't aiming for any hot score. He merely wanted to get the feel of the clubs, and renew his friendship with the fairways and greens. At the long sixth hole, a par 5, very picturesque, Gene boomed out two nice wallops. Pulling out his niblick for his third shot, Gene remarked:

"This is one shot I am going to master, especially on this course. The niblick is a tough club to use, but a mighty handy one. If I miss this shot, I won't feel bad about it, because now is the time of the season to experiment with this baby."

The estimable Mr. Hahn scored a par officially, and a birdie unofficially on the seventh hole during the round with Larkin. It came about in this wise.

Hahn, who takes his golf seriously, laced out a screamer of the tee, planted his approach 20 feet from the pin, and was down nicely in two putts. Whereupon, Mrs. Hahn, runner-up in the Star Cup trophy last year, who was following the foursome, remarked to her husband as he prepared to amble off to the eighth tee, "I can show you a spot on this green you couldn't sink a putt if you tried all day."

"Can't, huh," snapped back Mr. Hahn.

She placed the ball on a slight hump on the green, some 10 feet from the pin. The putt is a bit downhill, and a very tricky one to make. Mr. Hahn ups and strokes the ball in Dunlap-like fashion plop into the cup, much to the surprise of his wife, Steiner, Brylawski, four caddies, and yours truly.

But if you're looking for a fellow who knows his oats about shooting out of traps, we suggest Mr. Al Steiner, the rotund one, who wades into the angry bunkers with blood in his eyes, and comes out like a veritable Fred McLeod. Seldom misses, because he looks at the ball.

In just a little bit a rivalry between four of our fine young golfing prospects, born last year, will be resumed. We refer to the series of home-and-home matches in which the Dettweilers, Helen and Billy, of Congressional, will team up against Virginia Pope, of Kenwood, and Harvey Johnson, of Columbia. It was in one of these matches last year that blonde Helen sliced her handicap down to five by shooting an 80 at Kenwood. Billy and Virginia are the junior champions of the District, and Harvey claims he is ready to become a first flight challenger.

The carelessness of municipal golfers in failing to replace the turf is causing no end of worry to greenskeepers and managers of the courses. At Rock Creek, the other day, huge divots were strewn along the fairways, and the holes in the turf where the divots were dug out made the course look ugly in spots.

This is rotten stuff on the part of the players, and managers would do well to keep them off the courses. It is the duty of a caddy to replace the divot, but few players at Rock Creek or East Potomac employ caddies. And, even when they do have caddies some of them are too dern lazy to go back and fill in the holes.

The trouble with the average duffer is that he doesn't realize the importance of replacing the dirt and grass immediately after taking out a chunk with his iron club. He gets so disgusted over his failure to make a good shot that very often he plows his club into the fairway and cuts out additional turf.

Harry Graham showed me no less than 25 divots on a certain fairway that obviously proved the utter disrespect for golf courses your pay-as-you-go players have. They ought to be shot at sunrise. Thank goodness, the private clubs don't have to contend with such turf destroyers.

Pete Henry, well-known sporting goods salesman, was in town a few days last week, attempting to make arrangements for an exhibition match whereby Denny Shute will be the chief contestant. Henry more or less manages the British open champion. Always Pete has some interesting yarns to unreel. Apropos the visit of Walter Hagen to our fair city, Pete tells this one on the Old Duke:

Shortly after Shute won the British Open last summer after beating Craig Wood in the playoff, Hagen conceived the idea of having the two play exhibition matches on various courses in Europe. You know Hagen is a great guy for killing time. His pet trick is to arrive at the course just as he is about to tee off, keep his partner or opponent waiting, ask "where is this first hole," and then fire.

Acquainted with his wily tactics, the golf manager of a certain English club demanded that Hagen and Shute be at the course on time, or else forfeit several hundred pounds. Shute suggested that Hagen leave on the early train, to which Walter replied:

"Plenty of time, kid; I'll catch the last train; it's only an hour's ride to the course, and I'll get there in time."

Shute left early. The gallery was waiting patiently. Shute was on the tee. Hagen arrived at the club-house a minute before the match was to start, and snorted, "I refuse to play the match until I have had a good shave."

The best pun of the week was put out by Harry (The Moose) Pitt between mugs of beer in the Manor Clubhouse. The central figure is Jack Daley, the former Georgetown and G. W. coach, now a barrister.

"Al Treder, myself and a few others were playing a match one day at Manor," Pitt piped, "and Jack was 'spectatoring,' as usual. A few days before the match Jack took up golf, and purchased a brand new set of sticks from Treder. On the fifth hole, Treder asked me what I used on my second shot, and I replied, 'a soft iron.' Upon hearing that, Jack pulled Treder aside, and said, 'Al, I just bought a set of sticks from you, but you never gave me any soft iron.'"

Tom Hudgins, the former Woodmont pro, now turned trick-shot artist, has written Al Houghton asking him to accompany him on a tour of the Carolinas. Hudgins has several places lined up for personal appearances, and wants a good playing partner. He is due to exhibit his repertoire at Charlotte and Durham this week.

Maury Nee is "right" these days. He shot a 71 at Manor, Thursday, to prove that he can still tackle his former home course in par figures.

First teams of the District Women's Golf Association will resume operations Tuesday at Kenwood, while the second teams will clash the following day at Woodmont. Congressional, with Mrs. J. F. Dowdall and Helen Dettweiler setting the pace, featured last week's opening matches at Army and Navy by whitewashing Washington Golf and Country Club.

Two Get Trophies.

Charles Town, W. Va., April 7 (Spl.).—Douglas Phillips and Mary Catherine Lyne were presented with silver trophies as the best all-around boy and girl athlete at Charles Town High School when awards were given for participation in school sports during the past year.

Coming Havre de Grace Meet to Attract Entries From Big Eastern Stables

Brookmeade Racers to Be On Hand

Time Clock, Florida Derby Winner, Coming for Graw Meet.

Anall Stable Also Has Eyes Focussed on Share of Purses.

HAVRE DE GRACE, Md., April 7.—One of the most powerful strings to perform during the Harford Agricultural and Breeders Association's 12-day meeting, which starts April 16, will be that of Mrs. Isabelle Dodge Sloane's Brookmeade Stable, which will be headed by Time Clock, winner of the Florida Derby.

Trainer Bob Smith has the most powerful band of 3-year-olds at his command any American trainer possesses. In addition to Time Clock, Smith is handling Cavalcade, Good Goods and Anarchy, all eligibles for the $30,000 Kentucky Derby on May 5 at Churchill Downs.

Seeks Chesapeake Purse.

Despite the fact that Time Clock proved his class in winning the Florida Derby, Trainer Smith intends to start the black son of On Watch and Milfoil in the $7,500 Chesapeake on April 28, the closing day of the meeting.

Smith is determined that Time Clock won't be caught short for this Kentucky Derby effort and will give the grand looking son of On Watch plenty of chance to tighten up during the forthcoming racing at this picturesque plant.

Mack Garner, one of America's veteran knights of the saddle, demonstrated during the winter's racing at Miami that he was as good as ever. His effort on Time Clock in the Florida Derby was a masterpiece. However, his form astride 2-year-olds hardly can be improved upon; therefore Smith is exceedingly fortunate in having Garner under contract.

Although not making any predictions as to what his charges will do here, Freddie Hopkins, who looks after the Anall Stable's thoroughbreds, should earn his share of purses late this month.

Hopkins, who developed Equipoise, Topflight and other good ones for the Whitney family, is prepping Larranaga for the $7,500 Philedelphia Handicap, a race that will see Equipoise among the starters if present plans of Trainer T. J. Healy do not miscarry.

Superintendent James Ross has also allotted stalls to the Brandywine and Branncastle Farms. Both establishments contain several stake eligibles, and one needn't be surprised if the winner of the Philadelphia, Aberdeen or Chesapeake come from these establishments.

Draws Bowie Horses.

Practically every one of the stables now racing at Bowie will ship here at the conclusion of the sport in Prince Georges County. This means that every one of the 1,100 stalls on the grounds will have an occupant by the time actual racing begins April 16.

Turfites who desire clubhouse, private box or reserved seats for the big opening day program can secure same at once from General Manager Edward Burke. The latter and his staff have been here for some time and report reservations from every city in the East.

Richmond Track Team Bows, 74-52

Davidson, N. C., April 7 (AP).—Capt. Cochran broke the Davidson record for the discus, twirling the plate 138 feet, 4½ inches, as the Wildcat track team whipped Richmond 74 to 52 here today.

A new Davidson College record of 4 minutes 28.1 seconds for the mile was set by Frazier.

Davidson's freshman team won from Richmond, 85 to 31. A feature of the freshman meet was a javelin toss of 184 feet 5 inches by Walton of Richmond. This mark was better than in the varsity meet which Clark of Richmond won with a throw of 183 feet 3½ inches.

The varsity summary:

Shot put—Cochran (Davidson), first; McElrath (Davidson), second; Humphries (Richmond), third. Distance, 44 feet ¾ inch.

100-yard dash—Evans (Davidson), first; Peterson (Richmond), second; Faison (Davidson), third. Time, 10.2 seconds.

Mile run—Frazier (Davidson), first; Morrow (Davidson), second; Shuford (Davidson), third. Time, 4:38.1.

220-yard dash—Evans (Davidson), first; Faison (Davidson), second; Schulz (Richmond), third. Time, 23.2 seconds.

120-yard high hurdles—Chaltain (Richmond), first; McPhail (Davidson), second; Leverton (Richmond), third. Time, 15.1 seconds.

Pole vault—Lee and Pittman, both of Davidson, tied for first; Joyce, Hass and West, all of Richmond, tied for third. Heighth, 11 feet.

Discus throw—Cochran (Davidson), first; Humphries (Richmond), second; Joyce (Richmond), third. Distance, 138 feet 4½ inches.

440-yard run—Peterson (Richmond), first; Vaughan (Richmond), second; Oanes (Davidson), third. Time, 52.2 seconds.

Two-mile run—Gullette (Davidson), first; Glass (Davidson), second; Deets (Richmond), third. Time, 10:34.5.

220-yard low hurdles—Leverton (Richmond), first; Chaltain (Richmond), second; Evans (Davidson), third. Time, 26.1 seconds.

High jump—West (Richmond), Joyce (Richmond), and Gammon (Davidson), tied for first. Heighth, 5 feet 8 inches.

Javelin throw—Clark (Richmond), first; Pearce (Davidson), second; West (Richmond), third. Distance, 183 feet 3½ inches.

880-yard run—Frazier (Davidson), first; Oakes (Davidson), second; Vaughan (Richmond), third. Time, 2:03.3.

Colored Boxers Hold Tourney Wednesday

Many outstanding amateur colored boxers will appear in an amateur boxing tournament to be held Wednesday night at 8 in the Pythian Temple, Twelfth and U streets northwest. The best from nearby Virginia, Maryland and the District have signified their intention of competing.

Among local organizations entering representatives will be the Columbia Lodge of Elks. The Morning Star Lodge and the Community Center Department. The Madison A. C. of Baltimore and the Monarch A. C. of Richmond also will send delegations.

Now You Tell One —By Pierotti

IN defeating the Coca Cola Champions of Annapolis in a sandlot football game in 1931, the Marion A. C. scored two touchdowns in exactly the same manner, with the quarter back throwing the ball to the same end, and the latter falling over the goal line in each instance to score the touchdown. To complete the coincidence, both scoring plays were started from the same part of the field—the 20-yard line.

Playing for the Veterans Bureau in a sandlot baseball game in 1923, Joe Miles popped the ball to center-field fence twice in three times at bat—but didn't get a hit. Everything about both plays was perfect—excepting that Miles forgot to touch first both times.

And this reminds of a similarly sad experience of Joe Engel. Engel, present Nat scout, once pitched for the Washington team. Although a fair twirler, he was the worst hitter in the world—or approximately so. In fact, the fans used to cheer if he even got a foul. One season here, he failed to get a single hit, his heart being almost broken when, on his only blow of the year, which fell safely—an apparent triple—he was called out for failing to touch the initial sack, robbing him of credit for a hit. "If the umpire had only called me out for not touching second." Joe moaned, "I'd have escaped that hitting shutout. I'll bet I touch all the sacks the next time I get an extra-baser." But Joe never got any more extra-basers—and mighty few one-basers, for that matter.

Mount Rainier Prospects Bright

Battery Material Is Only Worry of Coach; Six Lettermen Return.

WITH six letter winners from last season's Prince Georges County championship nine available, prospects are bright for a strong baseball team at Mount Rainier High School. The Mounts will swing into action Friday, being carded to meet Laurel High in an opening county title game on the Mount Rainier diamond.

Coach Perry Wilkinson reduced his squad last week from 40, the largest group of aspirants ever to report for the diamond game, to 24. Prospects are that the squad will be curtailed further this week.

Following one week of practice, it is evident that the greatest of uncertainty faced by the Mounts is lack of seasoned battery material. Graduation last year took Foster and Bob Mathias, pitching and catching mainstays for the past three seasons.

Miller, Callow Hopes.

Steve Miller, right-hander, and Charles Callow, 1933 first baseman, who will be converted into a moundsman, are the likeliest prospects for hill duty. Callow is a 6-foot-6 left-hander, whose greatest deficiency at present is lack of control. Miller played the outfield last year.

Other hurling candidates are Henry Wilson, who will play the outfield when not pitching; Earl Miller, Vernon Todd, Richard Roland and Shinn. Bob Bellman is the most seasoned twirler of the squad, but will be ineligible against county nines, being over the age limit.

Callow will be on first base when not hurling. His understudy is Steve Ager. Bill Brady is a veteran at second base, with Latimer Miller giving the chief competition. At third base Phil Merkle, another letter winner, is showing well, with Lawrence Lauk subbing at the post.

Shorstop will be well taken care of with Tillie Scott, regular last season, displaying keen form. George Taylor, a good prospect, is Scott's understudy, and also plays second base and catches.

One Outfield Letterman.

Howard Cunningham is the lone letter winner of last year available for outfield duty. Other candidates, besides Wilson, are Harry Miller, Norman Miller, John Talone and Rolfes. Perry Boswell, regular in 1933, graduated and now is at Mercersburg Academy.

Charles Rocker, last year's regular third baseman, is the leading candidate for catcher, other aspirants being Dale Click, Leo Baldwin and Joe McDonald.

Mount Rainier's county schedule follows:

Friday—Laurel High at Mount Rainer. April 20—Hyattsville High at Hyattsville. April 27—Maryland Park High at Mount Rainier.

May 4—Laurel High at Laurel. May 11—Hyattsville High at Mount Rainier. May 18—Maryland Park High at Maryland Park.

In the only other Prince Georges County championship contest this week, Hyattsville will engage Maryland Park on the latter's diamond Friday afternoon.

Mrs. Clark's On Post Captures British Race

Worcester, England, April 7 (AP). Mrs. F. Ambrose Clark's On Post today won the Evesham welter plate over a mile and 3 furlongs by a half-length from C. M. S. Sangster's Salic Law and seven others.

On Post was 9 to 2 in the betting and won a purse of £150.

Drinmore Lad Curles Neck Winner

Gigolo Second in Feature of Deep Run Hunt Club's Meeting.

CURLS NECK FARM, Va., April 7 (AP).—Drinmore Lad moved up from the ranks today, to carry the black and gold silks of Paul Mellon, Pittsburgh sportsman, to victory in the Hunt cup race, feature event of the sixth renewal of the Deep Run Hunt Club's annual spring meeting.

A colorful crowd variously estimated at between 5,000 and 7,500 that braved the April showers saw Mellon's handsome brown gelding whip Gigolo to the barrier by a full length in a driving finish.

Drinmore Lad's chance came when the pace setters, Howard Bruce's Soleil D'Or and Mrs. T. W. Durant's little Dan Fell, and the stout-hearted Mellon entry accepted the challenge.

Soleil D'Or Leads.

Soleil D'Or was fighting it out with the Durant entry for the lead when he went down at the twelfth fence but his rider, Raymond Woolfe, came up unhurt. Meanwhile Drinmore Lad was fast closing in.

Trouble Maker, the favored and highly-backed entry of Mrs. T. H. Somerville, of Montpeilier, was never a threat and finished fourth.

Gov. George C. Peery, an interested spectator at the races, came up to the judge's stand to award the Hunt cup trophy to the Pittsburgh sportsman.

Malvern Hill Steeplechase, about 2 miles over brush—First, Tereus, Mrs. T. H. Somerville, Montpelier; second, Free Wheeler, Mrs. T. W. Durant, Wilmington, Del.; third, Brandon Brander, Thomas B. Gay, Richmond. Time, 4:33 2-5.

Ruddock Plate, 5½ furlongs on the flat—First, Larissa, Mrs. T. W. Durant; second, Brigade Rose, Mrs. T. H. Somerville; third, Sea Chart, Mrs. Francis P. Carvan. Time, 1:06 1-5.

Deep Run Hunt Cup, about 3 miles over post and rail—First, Drinmore Lad, Paul Mellon, Pittsburgh; second, Gigolo, Mrs. Vadim Makaroff, New York; third, Ostend, Mrs. Frank M. Gould, Long Island. Time, 6:42.

Curles Neck, about 1 mile on the flat—First, Starwink, Mrs. T. E. Proctor, Boston; second, Arundel, Mrs. Francis P. Garvan; third, Britannicus II, Mrs. T. H. Somerville. Time, 1:48 3-5.

Richmond Plate, about 2 miles over brush—First, Battleship, Mrs. T. H. Somerville; second, Fairy Lore, Noel Laing. Time, 4:35 4-5.

Broad Rock, 2½ miles across country over a flagged timber course—First, Soldier's Fate, Campbell Weir, Wilmington, Del.; second, Friar's Hope, J. North Fletcher, Warrenton, Va.; third, The Padre, Lewis M. Allen, Winchester. Time, 5:19 4-5.

Frederick Loop Plans 18th Season

County Teams Start Play June 6; Thompson Is Renamed Head.

FREDERICK, Md., April 7 (Spl.). The Frederick County Baseball League reorganized at its annual spring meeting last night by re-electing M. J. Thompson, Emmitsburg, president; James Chambers, Brunswick, and Prof. R. E. Kieeny, Middletown, vice presidents, and Lester S. Birely, Thurmont, treasurer. A secretary will be appointed by the president later. It was the fourteenth consecutive year that Mr. Thompson, baseball and football authority, has headed the league.

All of the towns, Frederick, Emmitsburg, Thurmont, Brunswick, Union Bridge, New Windsor, Woodsboro and Middletown were represented. A large delegation from Taneytown, Carroll County, headed by M. G. Fuss applied for a berth in the event of a vacancy or if the management decided to enlarge the league to 12 teams. Decision was made to open the season June 6 and continue until Labor Day, September 3. President Thompson, who presided, announced that an official scorer will be assigned to the game along with the umpires, and Middletown was allowed to sign players from Frederick.

Action Delayed.

A request from Robert N. Grove, sponsor of the Frederick Blue Ridge League, to use several players of the Frederick County League team was held under consideration. The County League play Saturdays and the Blue Ridge League, composed of Frederick, Martinsburg, Hagerstown, Winchester and Chambersburg will play Sunday games.

Announcement was made that James Schilling has been appointed manager of the New Windsor club and Howard Gray, field manager; Earl Bloom, assistant, and Preston Roop, business manager of the Union Bridge club. The other teams will reorganize next week. Woodsboro and Emmitsburg report extensive improvements to the playing fields and a play by home talent was given at Emmitsburg Thursday and Friday nights for the benefit of the home team.

The league is one of the oldest in western Maryland, having been organized 18 years ago. The teams are supported by the towns they represent and keen rivalry exists. Special ceremonies, including a parade, mark the opening games in all of the towns. In his annual address President Thompson referred to the success of the leagues last season and predicted even greater success this year. A number of the players are on varsity clubs of colleges and universities and on this account the season does not begin until the college men return home for their summer vacation.

International Signs Umpire Van Graflan

New York, April 7 (U.P.).—A pair of new umpires were added to the International League staff for the coming season today.

Charles H. Knapp, league president, announced that the new officials would be Roy Van Graflan, who served last season in the American League, and Thomas J. Collins, who officiated in the Mississippi Valley League during the last three years.

The staff will be supervised by William B. Carpenter and will include W. Jack Carroll, Francis R. Connolly, Cal Hubbard, Louis D. Jorda, Richard F. Nallin and George L. Parker.

Washington 'Y' Team Wins Richmond Swim

Richmond, Va., April 7 (Spl.).—Washington "Y" swimmers defeated Richmond "Y", 36-30, as four pool records fell. Marmion and Moncure were the Washington record breakers, winning the 100-yard back and 100-yard breast strokes respectively.

Redland Hunt Heads Add Two New Classes

Redland Hunt officials announced last night that two new classes have been added to the program for the hunter trials scheduled to be held by that organization on Rock Spring Farm, near Rockville, Md., on April 21.

Bermuda Boat Wins.

Hamilton, Bermuda, April 7 (AP).—Favored by a light northwest wind, Bermuda's one-design boats captured the first race of the eleventh annual international yachting series with the Long Island Sound interclubs today. The score after the first race of the best 4-out-of-7 series showed Bermuda leading 20¼ points to 15.

Post Mortems . . .

In the 1929 Public Links Tourney at Rock Creek, Tony Simmons stood on the first tee . . . and missed four consecutive shots . . . he picked up another tee and muttered . . . "Whew! This is a tough course" . . . only two members of the Athletics' pitching staff have been in the majors more than one year . . . Mahaffey and Kline . . . Mrs. Weller Clark of Washington is the sister of Welker Cochran . . . the billiard artist . . . members of the Duke University baseball team set back the alarm clock . . . with which their practices were timed . . . to fool Coach John W. Coombs into letting them practice longer.

Horton Smith, the golf pro, neither drinks nor smokes . . . Burgess Whitehead, Cardinal infielder, who may drop in as a shortstop if Durocher's knee plays tricks, is a Phi Beta Kappa . . . he attended college at the University of North Carolina . . . and is the only Phi Beta Kappa among the big leaguers . . . excepting Arthur Nehf . . . Fresco Thompson, of the Giants, raises tropical fish . . . as a hobby . . . and Si Johnson, of the Reds, is a coin collector . . . a numismatist . . . not a miser.

Celtics Hosts To Majestics Today

Fine Game Promised as Both Teams Make Season's Debut.

ALEXANDRIA, Va., April 7 (Spl.).—The St. Mary's Celtics will launch their season here in Baggett's stadium tomorrow afternoon at 3 o'clock, against the Majestic Radio team of Washington.

Daily practice sessions during the past week have put Coach Bill Langford's crew in condition. The starting nine for tomorrow's game will be picked from the following: Bussy Brenner, Jack Moore, Doc Dreifus, Russ Kidwell, Gene and Buddy Zimmerman, Art Ludlow, Ellet Cabell, Joe Hamilton, Hank Gardiner, Jack Hudson, Charlie Vance and Leon Riley.

Mount Vernons Drill.

The Fort Hunt diamond will be the scene of a snappy workout tomorrow at 3 p. m., by Bill Hammond's Mount Vernon Independents. The Mounts are seeking opposition. Address Manager Hammond at 317 North Royal street, Alexandria.

Plans for the benefit smoker are being made for the Columbia Firemen. The event is listed for next Thursday. Twenty-four rounds of boxing, a wrestling match and a battle royal will make up the card. The feature event of the evening will bring together Young Schwartz, of the Alexandria A. A., and Eddie Peruzzi, of the Merrick Boys Club. Bananas Pavone and Mike Morton will mix in the semifinal. Battling Pulzone and Syeve Macus will trade punches in another interesting match. Dick Craddock and Bobby Litchfield will maul each other in a 30-minute wrestling match. Five dusky battlers will attempt to evade leather in the battle royal.

Rita's Workout Today.

Manager Becker, of St. Rita's A. C., wants all players to report at Hunt Field at 2:30 p. m. tomorrow.

The Virginia White Sox nine is slated for a workout on the Bailey's cross roads diamond Sunday afternoon at 2:30 o'clock.

The Gazette All-Stars are in for a lengthy drill tomorrow afternoon at Haydon's Field.

Coach Ted Miller, of the Del Ray Arrows, has called an important practice for his team tomorrow afternoon at 2 o'clock.

Manager Doug Morgan is booking games at Decatur 1011 between 7 a. m. and 3 p. m., or write him at 111 Windsor avenue, Alexandria.

Augusta Cadets in 5-5 Tie With W.-L. Frosh

Augusta Military Academy, Va., April 7 (Spl.).—The Augusta Military Academy and the Washington-Lee freshmen played to a 5-5 tie in 12 innings in Lexington this afternoon. The game was called at the end of the twelfth because of darkness. The game was a pitcher's battle throughout. Robertson, of the home team, struck out 21 men, allowed six hits and walked two batsmen in 12 innings. While Dickman struck ont nine. Nottingham, Augusta shortstop, led the hitters with three singles and Peterson, freshman shortstop, made several sensational chances and drove a deep triple to center in the eighth.

Renaissance, Celtic Fives List Line-ups

Tht Celtic quintet, which will engage the Renaissance five, colored champions, at the ntw Masonic auditorium, Tenth and U street northwest, Tuesday night, has announced its lineup as follows: Joe Lapchick, Dave Banks, Dutch Dehnert, Pete Barry and Nat Hickey. This is the same lineup which lost a close battle to the Rens at the Washington Auditorium last season.

The Rens, led by "Fats" Jenkins, will present Tarzan Cooper, Eyre Saitch, Pappy Ricks, Bill Yancey and Willie Smith. Bleacher seats to accommodate 2,000 are being erected in the auditorium for the game. Reservations may be made at Goldie Ahearn's and at Temple luncheonette.

Hal-Dale Wins Chase In Worthington Valley

Baltimore, April 7 (AP).—Hal-Dale, a 3-to-2 favorite, took the lead at the barrier and held it over a 2-mile course to finish first today in the annual Junior Cross-Country Steeplechase on the estate of J. W. W. Martin, in Worthington Valley. Hal-Dale is owned by Mrs. S. T. Patterson, of New York. Fifteen horses started.

Several thousand persons lined the hillsides as M. Nelson Bond, of Baltimore, rode the horse to victory in 4 minutes 25 2-5 seconds. However, he finished only a length and a half ahead of Am, owned and ridden by Hugh J. O'Donovan. Pushing Vam and coming in third was King's Tree, owned by Miss Charlotte Noland, of Middleburg, Va., with Dion K. Kerr up.

A's and Phils in Sunday Baseball Debut Today

Philadelphia, April 7 (AP).—Big league baseball's 1934 debut in Philadelphia—the first tilt of the five-game city series between the Athletics and Phillies—was rained out today and was put off until tomorrow.

Incidentally, tomorrow's contest will mark the first Sunday baseball game since the Sabbath sport was legalized at the polls last November.

Trojan Trackmen Win.

Berkeley, Calif., April 7 (AP).—Southern California's Trojans defeated California's Bears 69 to 62 in their anual dual track and field meet today but only after hair-raising finishes that accounted for the closest competition between the two rivals since 1924.

Albany Squad Beaten By Huntington Team

Martinsville, Va., April 7.—Albany International's B squad facing the Huntington club of the Middle Atlantic League here this afternoon was defeated, 16-4. Huntington went on a batting spree in the sixth inning to score 12 runs.

Bucklin and Taylor, pitching for Huntington, permitted seven hits, four coming in the ninth frame to enable Albany to score three runs. Braun, Bari, and Lehman, dividing mound duties for Albany, allowed 13 safeties, Scoffic getting three of these.

Albany plays the Bi-State All-Star team at Fieldale tomorrow afternoon.

Richmond Nine Is Beaten by Orioles

Powell Colts Star at Bat as Team Improves to Hold Foe, 5-3.

RICHMOND, Va., April 7 (AP). Richmond's Colts took another beating today, but in losing, 5 and 3, to the International League Baltimore Orioles, they displayed a brand of ball superior to that in their 20-to-3 lacing at the hands of the Philadelphia Athletics yesterday.

A strong wind blowing across the diamond nullified any long distance hitting, although there were five two-base hits and a fluke triple.

The real hitting hero for the Colts was Willie Powell, rookie third baseman, who singled in the first inning with the bases loaded to drive in the first pair of Colt runs. Galvin scored after his triple on an infield out, ending the Richmond run-getting.

Take Lead in Fifth.

The Orioles were first to score, and knotted the count in the second. The Orioles took the lead in the fifth and increased their lead in the sixth.

Baltimore.	AB	H	O	A	Richmond.	AB	H	O	A
Oliver,cf..	5	2	3	0	Sanford,2b.	3	0	3	2
Gilbert,3b.	3	0	0	1	Libby,2b..	2	0	1	1
Wallace,3b	1	1	0	3	K'shner,ss.	5	1	3	6
McGo'n,lf.	3	2	2	0	Hendee,1b.	4	2	7	1
Moley,lf..	2	0	0	0	Wade,rf...	4	0	4	0
B'nette,1b.	3	3	3	0	Spencer,cf.	3	1	0	0
Sturdy,1b.	2	0	4	0	Powell,3b..	3	1	2	0
Abern'y,rf.	3	1	1	0	Carr,lf....	3	1	4	0
Olson,2b..	4	0	4	2	Calvin,c...	4	1	2	2
Moles'th,ss	4	1	4	3	Leonardo,p	2	1	1	2
Atw'd,c,lf.	3	1	6	1	*Rodgers..	0	0	0	0
M'tingly,p.	1	1	0	1	†Tuxler....	0	0	0	0
Milton,p..	1	0	0	2	Simmons,p.	1	0	0	0
Asby,c....	0	0	0	0					
Totals..	35	12	27	13	Totals..	34	8	27	14

*Batted for Leonardo in seventh.
†Ran for Rodgers in seventh.

Baltimore .... 1 1 0 0 1 1 0 0 1—5
Richmond .... 2 0 0 0 0 0 1 0 0—3

Runs—Oliver, McGowan (2), Molesworth, Atwood, Kershner, Hendee, Calvin. Errors—Olson, Sanford. Runs batted in—Bissonette, Gilbert, Moley, Powell (2), Kirshner. Two-base hits—McGowan, Abernathy, Hendee, Oliver. Three-base hit—Galvin. Stolen bases—Spencer, Gilbert, Atwood, Powell. Sacrifices—Mattingly (2). Double plays—Olson to Molesworth to Bisonette. Sanford to Kirshner to Hendee. Melton to Wallace to Olson to Sturdy. Left on bases—Baltimore, 8; Richmond, 8. First base on balls—Off Leonardo, 3; off Melton, 4. Struck out—By Leonardo, 1; by Mattingly, 2; by Melton, 2; by Simmons, 1. Hits—Off Mattingly, 7 in 5 innings; off Melton, 1 in 4 innings; off Leonardo, 10 in 7 innings; off Simmons, 2 in 2 innings. Passed ball—Atwood. Winning pitcher—Mattingly. Losing pitcher—Leonardo. Umpires—Bottoms and Marable.

Nats Trounce Cubs by 8 to 3

Continued From Page 15.

until the ninth inning, against Purcell, that Klein was able to get on base by a legitimate single.

The Nats started making motions toward winning on the second pitched ball when Myer rapped a single into right field. A wild pitch by Bush transported him to third and the Nats had a 1-0 lead when Manush also banged a single into right.

They came back for more in the second and got two more after Jurges bobbled Schulte's easy pop-fly for two bases. Kuhel bounced a grounder at Atherman at second base and Schulte was out at third until Gelan, the Cub's new infielder, dropped the ball. Bluege scored Schulte with a long fly and Moe Berg smacked a line single into left field to score Kuhel.

Fill Bases in Second.

Whitehill filled the bases in the second with two walks after Grimm singled but Bush suplied the third out on a grounder to Myer.

The stage was set for some more Washington runs in the third when Bill Herman messed up Stone's grounder and Manush brought Stone home with a long triple wafted to right center. Schulte's single scored Manush and the Nats were ahead, 5-0.

Stone's triple was wasted in the fourth, but his double in the sixth wasn't A walk and Herman's second error had put two men on base and Stone brought 'em both home with his two-base wallop off Joiner. The Nats laid down their arms after the seventh when Schulte tripled to the center-field spot and scored after Cuyler made an almost unbelievable catch of Kuhel's lengthy center-field fly.

The Cubs rose up in a mild wrath in the eighth against Russell when Pinch-hitter Babe Herman drew a walk and Grimm singled to left. A walk to Jurges filled the bases and then the large personage of Phelps, batting for Malone, slammed a single past Buddy Myer and the Cubs had two runs. They scored another in the ninth when Herman doubled, which left them five runs in arrears.

The Nats and the Cubs play again here tomorrow, with Al Crowder due to pitch for Washington against Lon Warneke, the Cubs' No. 1 hurler.

The curse of the exhibition games appeared to have visited the Nats again today when a foul off Hartnett's bat collided with the index finger of Catcher Moe Berg, and Joe Cronin rushed in terror to the plate. Visions of a serious injury to Berg, coupled with Catcher Luke Sewell's battered finger, were horrifying, what with the season's opening only nine days away, but Berg dispelled all fears by continuing in the game.

Nats Built Up At Small Cost

Kuhel, $65,000, Only High Priced Purchase on American Champs.

WRIGLEY FIELD, Chicago, Ill., April 7 (Spl.).—The hired help on Clark Griffith's Washington ball club are at once skilled labor and cheap labor—skilled in their trade and cheap in their cost, according to the baseball price scale.

Griffith has gathered into him a championship club at only a moderate outlay with First Baseman Joe Kuhel representing the only costly purchase. Kuhel came to the Nats from Kansas City in 1930 with a price tag of $65,000 attached, the greatest expenditure the Washington club ever made for any ball player.

Compared to the $125,000 paid for Ruth by the Yankees, the $100,000 paid for Grove by the Athletics, who also parted with more than $50,000 each for such as Boley, Bishop, Cochrane and Earnshaw, the Nats came dirt cheap to Griffith, and happily, because the Washington club is poor, as ball clubs go, and is forced to draw its patrons from the smallest city in the major leagues.

Weaver Cost $25,000.

Second in costliness among Griffith's human chattels is Monte Weaver, the $25,000 purchase from the Baltimore Orioles, whose worth has multiplied many times that sum in his two seasons with the Nats and like Kuhel, has proven the wisdom of Griffith's buying sense.

None other among the Nats' pitching staff came high to Griffith. Al Crowder, who for two years has led the league in games won, cost him a mere $10,000 paid to Birmingham when he first came to the Nats. To get him back from the Browns three years ago, Griffith was forced to trade Goose Goslin to St. Louis, but Crowder's cost can be estimated easily when it is recalled that Goslin was originally bought by the Nats at an outlay of only a few hundred dollars and that Heinie Manush also came to the Nats in the Crowder deal.

No Cash for Stewart, Whitehill.

Walter Stewart and Earl Whitehill, another pair of vital cogs in the Nats' pitching staff, represent no cash outlay by the Nats beyond small original investments in the talent used to trade for them. Whitehill came from the Tigers in the Marberry swap and Marberry was a $7,500 purchase by the Nats from Little Rock in 1923.

Stewart came along with Fred Schulte from St. Louis in exchange for Sammy West, an outfielder the Nats got from Birmingham at a cost of $10,000; Carl Reynolds, who had come to the Nats from Chicago in the Jones-Hadley deal; and Lloyd Brown, a $10,000 pitcher from the Southern League. Thus the cost of Schulte and Stewart entailed a sum not in excess of $30,000.

Al Thomas was bought at a bargain price of approximately $7,500 from the White Sox who disposed of him as damaged goods when his sore arm failed to respond to treatment.

Chapman Costly Rookie.

Overshadowing these regulars of the pitching staff in point of costliness is Ed Chapman, the rookie from Rochester, for whom Griffith paid $25,000 with no promise as yet that Chapman will pay dividends. A far better prospect is the left-handed recruit from Albany, Ray Prim, whose price tag was only $15,000.

The Nats' catching staff was acquired at a cost of less than $15,000, which is the price paid for Roy Spencer, who was traded to Cleveland for Luke Sewell and a small parcel of cash. Moe Berg was signed from free-agent ranks at no outlay beyond his salry.

Washington's infield is studded with bargains including the $65,000 purchase of Kuhel. Buddy Myer came to the club from New Orleans for $17,500 and was repurchased from Boston in 1929 for five players whose total cost didn't exceed $25,000.

Cronin Great Bargain.

Playing by Myer's side is the greatest modern-day buy in baseball, Joe Cronin, who was picked up by Scout Joe Engel in Kansas City in 1928 for a mere $7,500 and is now regarded as a $200,000 asset by Griffith.

They bought Ossie Bluege from Peoria in 1922 for the startling sum of $3,500, which is to laugh.

V. M. I. Bows, 16-6, To North Carolina

Lexington, Va., April 7.—The University of North Carolina nine hammered out a 16-6 decision over the Virginia Military Institute baseball team, in a game featured by heavy slugging on both sides.

The Tarheels spurted to the front in the second inning with five runs after both teams had hung up goose eggs in the initial session. Leonard, the victors' third baseman, led his teammates home, scoring four runs.

U. of N. C.	AB	H	O	A	V. M. I.	AB	H	O	A
Rand,3b..	0	0	0	0	P'kethley,c	5	2	1	1
Leonard,3b	5	1	2	3	Buford,ss..	4	0	1	2
Vick,cf..	5	2	0	0	Ward,2b...	3	1	1	5
W'thers,2b	5	4	4	2	Tyree,lf...	5	1	0	0
M'Caskill,c	6	1	8	4	Penn,rf....	4	1	2	0
Brandt,1b.	6	1	8	0	Scott,1b...	4	1	21	1
Irwin,ss..	5	2	0	4	McMillin,cf	4	0	0	1
Shopiro,lf.	5	2	0	1	Lesueur,3b.	4	0	1	5
McIver,lf.	5	1	3	0	Neal,p....	4	0	0	2
Barham,rf.	5	1	0	0	Smith,p....	0	0	0	0
Manley,p..	4	0	0	0					
Totals..	47	14	27	13	Totals..	37	6	27	17

North Carolina ...... 0 5 1 3 1 0 0 3 3—16
V. M. I. .... 0 0 3 0 0 2 0 0 1—6

Runs—Leonard (4), Vick (2), Weathers (3), McCaskill (2), Irwin (2), McIver, Barham (2), Pitkethley, Ward, Penn, McMillan, Lesueur, Neal. Errors—Leonard, Weathers (3), Irwin, Pitkethley, Buford, Ward, Scott (4), Lesueur. Two-base hits—Vick, Weathers, McCaskill, Penn. Sacrifices—Vick, Manley. First base on balls—Off Smith, 1; off Neal, 2; off Manley, 3. Struck out—By Manley, 8. Stolen bases—Rand, Weathers, Irwin, Barham. Hit by pitched ball—By Neal, 1. Hits—Off Smith, 4; off Neal, 10. Losing pitcher—Neal. Umpire—Orth. Time of game—One hour 38 minutes.

Griffith Nine Drills.

Griffith-Blue Coals will work out this afternoon at 1 o'clock on the East Ellipse. All players are requested to report promptly.

Emerson, Pioneer on Diamond, Foregoes Team in '34 Because of Funds Lack

School Built First Team In 1889

Even Yale, Princeton Were Among Its Foes of Years Ago.

Clagett, Burdette and Others of Baseball Fame Its Stars.

THE return of the baseball season to Washington—somewhat plaintively amid all its color and magnetism—sounds taps for the game at one of the city's oldest schools. Emerson Institute, early baseball pioneer of the city and closely associated with the sport since the school first put a team on the field in 1889, has announced the abolishment of the National pastime from its sports calendar.

In deciding not to be represented by a nine for 1934, Emerson brings to an end a highly respectable 45-year diamond history during which it has contributed many a bright chapter to scholastic baseball in the Capital.

It took only a terse, four-word explanation to provide the reason for the institute's tossing the game overboard and concluding its four decades and a half of baseball.

Competition Too Great.

"All expense, no income," declare the Emerson officials, striving to make clear that baseball has served in late years to drain the sports till at the school without reciprocating financially. Then, more or less as afterthoughts or underlying reasons, it was pointed out that Coach Bill Keller has gone to California and that the attraction of big league baseball offers too much competition to school ball in Washington.

Old timers still speak in glowing terms of the Emerson teams which graced local diamonds back in the '90s and after the turn of the century. According to numerous and unchallenged reports, those early Institute nines were of college caliber, and thought it nothing unusual to meet university teams of the surrounding area.

Among the college outfits which Emerson was wont to play were Kendall Green (now Gallaudet), Georgetown and even Yale and Princeton were actually numbered among the opposition.

The teams from Old Eli and Old Nassau made Washington their spring training headquarters during the '90s, prior to opening the season against Georgetown and Navy, and while the Big Three squads were in the city, Emerson was accustomed to playing them. Further reports from the old-timers say that the Institute never failed to give a good account of itself in the college games and virtually overwhelmed all scholastic teams it met. Emerson's home diamond was at the old Van Ness Park.

First Game In 1889.

Benjamin Harrison had just moved into the White House when Emerson played its first game in '89, with Episcopal High of Alexandria as its opponent. Such unseemly protection as a catcher's mitt was not permitted in those days and the pitchers threw from a 50-foot distance, as contrasted to the 60 feet 6 inches required today. The slab was literally a slab, for the rules of the day required a marble marker, or occasionally iron, to designate the pitcher's box.

It was in '89, incidentally, that the four-ball rule went into effect, and it was considered no offense at that time to have the bat flat on one side. To get a more modern view of the period, the venerable Babe Ruth had not yet seen the light of day when Emerson first took up baseball and Joe Cronin's birth was 17 years off.

Clagett and Burdette.

The club's roster in the early days included what the older fans describe as the famous battery of the late Billy Clagett and Buck Burdette. Catcher Frank Hagner, now one of Washington's foremost physicians; George H. Sensiner, present head of the science department at Friends School and an outstanding pitcher of the day, were other members of the nine. Godwin Ordway, Clymer Brooke and Dove, Nagott, Ferguson, Brooke, Fuller, Wilson and Cleary formed the bulk of the teams of '89 and the early '90's.

Some of the stars around 1901 and 1902 were Charles F. Jacobsen, now a Washington banker; Charles Beard, of the Treasury Department; Dr. Charles Wheatley, of the Navy, and the Bennett brothers, whose father operated the old Arlington Hotel. Chick Thomas was another luminary of that period.

In more recent years, Emerson copped the prep-school championship of the section in 1930, and included Eastern High, interhigh series winner, among its victims of that season. Some of the better known contributions Emerson has made to college baseball during the last few years are Bucky Buscher, of Maryland; Paul Cassasa, of St. John's; Sam Gordon, of William and Mary; Nelson Colley, of Duke, and Joe Tilling, Bill Albert and Ray Davidson, of George Washington and Maryland.

Harrison Appointed Bannockburn Manager

Robert Harrison, formerly manager of the Olympia Club of London, has been appointed manager of the Bannockburn Golf Club, it was announced yesterday.

In the recent membership drive at Bannockburn, 53 new members were enrolled. Club dances will be held each Wednesday and Saturday.

A schedule of tournaments is being mapped out by Professional Tony Sylvester.

In the Good Old Days of Local Baseball

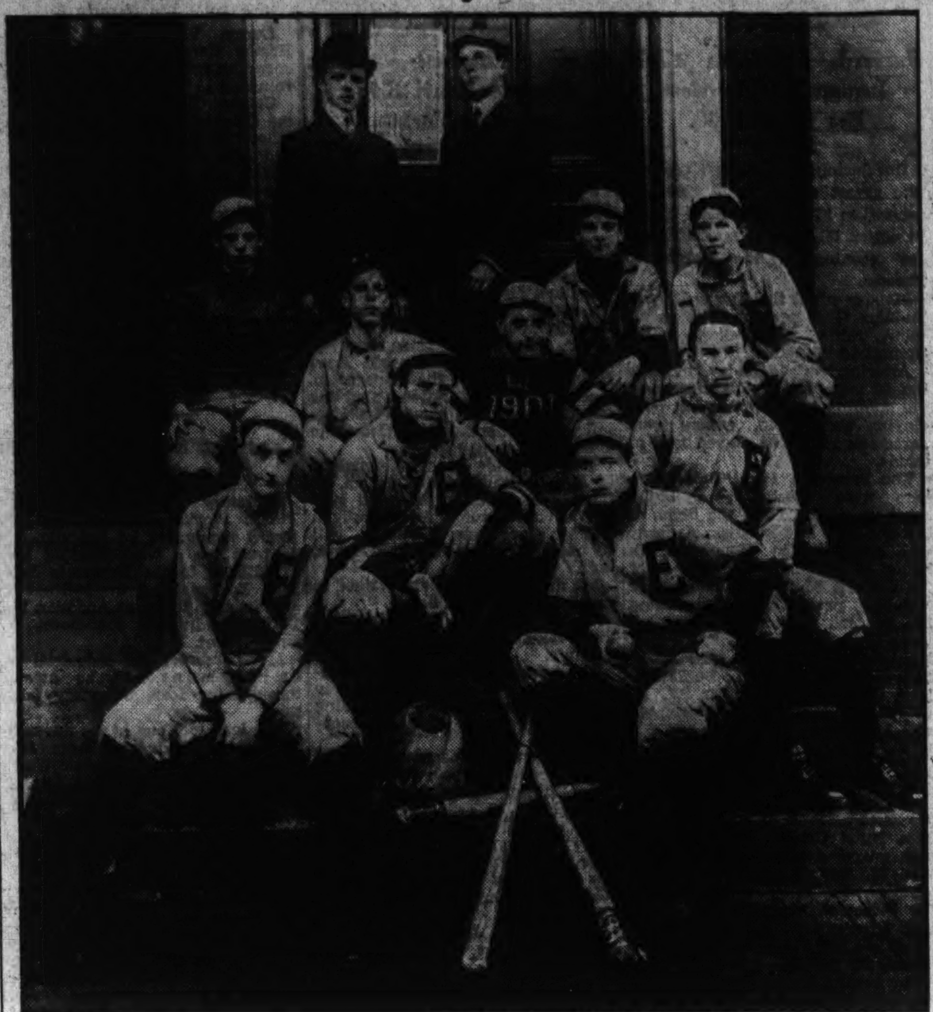

Here we have a rare old print depicting what the well-dressed ball player (and managers, too) looked like back in the early days of the century. This was the crack Emerson Institute nine of 1901, captained by Charles F. Jacobsen, cashier of the Metropolitan Bank. Capt. Jacobsen is the young man in the center wearing the do-or-die expression and the "1901" on his jersey. The dignified pair at the top are Managers Ed Goldsborough and Bert Dulin, all decked out in their best Sunday suits. Goldsborough, now a Washington writer, is the grim individual underneath the derby. Dulin is the dreamy eyed person. The players, first row, left to right—Frank Bennett, Charlie Wheatley, Charlie Beard, John Bennett; second row—Walter Kerr, Tom Morrison, Phil Inch and George H. Sensiner.

Maryland Sets Water Race Carnival

President Is Due to Attend Regatta Which Opens on August 10.

BALTIMORE, Md., April 7 (Spl.). One of the greatest water racing carnivals ever held in the East is in preparation for the Maryland Yacht Club's regatta, in celebration of Maryland's tercentenary, August 10 and 11, according to Commodore Charles A. Cummins.

A city and State holiday will be proclaimed the second day, when Gov. Albert C. Ritchie, Mayor Howard Jackson, President Franklin D. Roosevelt and the British and French Ambassadors are expected to be present.

At that time the Government is expected to order all tugs and small commercial craft off the waters of the Potapsco River and speedboat, gold-cup races and outboards will be held, as will National and Middle Atlantic championships for oarsmen.

50 Floats on Water.

At night 50 floats on the water, each sponsored by a Maryland yach club, city or county, will be shown, with a possible military or naval parade, in charge of Maj. Gen. Paul B. Malone, of the Third Corps Area.

The first day a reception for visitors will be held with 20 yacht club fleets in line. There will be rowing races, yawls, sailboats off Fort McHenry, and other races, while seaplanes and battleships stand in the harbor. A tented city will be erected here for 300 or more outboard racing men expected to bring their craft. British war vessels are also expected to come here for the colorful event, upon which upward of $75,000 will be spent.

President of Gun Club Wins Honors in Shoot

President Parker Cook, of the Washington Gun Club, stepped out ahead of a good field at the weekly shoot of the club yesterday to annex high-gun honors, with a weekly trophy and also a leg on the three months' Fries, Beall & Sharp Trophy. From 16 yards, Cook broke 23 out of 25 and from the resulting 22-yard handicap distance broke the same score, to finish with 46 out of 50.

P. M. Shelton, visiting professional, was high over all with 47, but, of course, was not eligibles for trophies. Next Saturday, a match with the Spa Gun Club of Annapolis is scheduled for the local traps.

*P. M. Shelton	47
Parker Cook	46
Julius Marcey	45
†O. C. Macey	44
F. Howard	44
W. S. Wilson	42
R. B. Bond	40
Dr. J. C. Wynkoop	41
C. C. Fawcett	41
R. P. Livesey	39
George A. Emmons	38
Dr. A. B. Stine	37
H. C. Reamer	36
R. D. Morgan	35
Dr. A. V. Parsons	35
James M. Green	33
H. H. Shelton	35
N. L. Simmons	20x25
†Dr. Chase	5x10

*Professional. †Visitors.

Industrial Nine Wins.

The Industrial Home School nine defeated Goode's Cleaners yesterday by a score of 9-4. Sweetzer, Howard and Claimos starred for the winners with three hits apiece. The Home School requests that any teams wishing to book games may do so by calling Manager Sweitzer, Cleveland 9527.

Speaking of Tennis . . .

By Bill Shreve.

AT THIS season of the year, a question frequently asked me is who is going to win the coming District and nearby tennis tournaments this year. The query is usually put by one only distantly associated with the sport. When I answer: "Oh, Mitchell, Welsh, McElvenny—maybe Shore, Mangan, Latona, or Hunt;" a set expression comes over the face of my interrogator.

He counters with: "I know, but those fellows have been winning tournaments or coming close to it for a number of years. Isn't there some new blood—some young fellow who will surprise them all and win a major tournament or two?"

Form Usually Tells.

My reply: "No, tennis isn't like that," leaves him in a perplexed and unsatisfied state of mind. An attempt to enlighten the questioner further, to give him something that he can get his teeth into other than the bare statement: "tennis isn't like that" leads me to explain that results run truer to form in tennis than in any other sport.

Tennis is not entirely devoid of upsets. The unknown occasionally comes along and defeats the known in a single match. But to win a tournament, the set-up has to slump for three or four matches in a row—and that doesn't happen in the net game.

Progress along the road to fame in tennis is slow. The unheard-of of one year is not the champion of the next season. It's a sort of work-your-way-up-the-ladder advancement, with each step taken in turn, and with the ascension becoming more difficult the higher you go.

Must Work Way Up.

My friend peers at me through the mist with a queer glint in his eye and, after a moment or two of hesitation, bursts out with: "Well, what do all these other fellows go into tournaments for if you know ahead of time that Mitchell or Welsh or one of those others is going to win?" It was a stiff right to the jaw and it left me groggy with knees buckled, but I managed to sputter: "Mister, that's just what I've been trying to tell you, they've got to get in there and take their beatings and profit by the experience gained."

But to get back to reality, the winners of the 1934 tournaments will come from a group composed of Mitchell, Welsh, McElvenny, Mangan, Shore, Latona, Willis, and Hunt. And not only your champions but the faces seen in the semifinals and late rounds of all tournaments will be those of the above named. The only exception likely will be outside players coming to open tournaments or some player of ability moving here from another city, as was the case of Ralph McElvenny during the season past.

Condition to Tell.

Of the eight named above, three should have reached the peak of their game and it will be their physical condition that will determine their success during the coming season, rather than improvement in mechanics of the game. They are Dooly Mitchell, number one player of the local group, and winner of three tournaments in 1933; Ralph McElvenny and Tom Mangan, the last two serious contenders for any championship that they enter.

The other five of the group are still young enough and on the way up so that improvement can be expected in their game. This includes Barney Welsh, Frank Shore, Anthony Latona, Ricky Willis and Gilbert Hunt. Welsh, Shore and Willis are attending college in North Carolina and will have had the advantage of an early season with regular competition stiff enough to bring out all they have. This trio will return to the local tennis wars primed for battle.

Hunt will return to town after the close of his college term in much better condition than he did in 1933. He has been playing regularly all fall and winter in contrast to last year when he played not more than six times during the college year. Latona, the only one of the five attending a local college, will work himself into shape by performing with the Georgetown frosh tennis team, and in competition with other local players.

Dropshots.

The District of Columbia championship for men is expected to be held at the Columbia Country Club this year . . . the Columbia Club is resurfacing some of its courts with quick-drying material . . . Mrs. Dimitrijivic, the former Helen Marlowe, of California, and ranked several times in the first 20 among women nationally, is headed for Washington . . . it is hoped that she will be able to stay until the tournament season gets under way . . . the question of the moment is, when are the clay courts going to open?

Capital Girls Beaten.

The Girls Sport Club basketball team, of Baltimore, defeated the Blue Triangle Business Girls Club, of the Y.W.C.A., 23 to 9, on the local "Y" court, yesterday afternoon.

Sport Club.	G	FG	P	Blue Triangle.	G	FG	P
Novotny, rf.	4	1	9	Norman, rf.	0	1	1
MacKenzie, lf.	7	1	15	Ellen, rf.	0	0	0
Hentschel, c.	0	0	0	Smith, lf.	4	0	8
Libertini, sc.	0	0	0	Seaton, c.	0	0	0
Ogle, rg.	0	0	0	Putnan, sc.	0	0	0
Scriven, lg.	0	0	0	Zenella, rg.	0	0	0
				Motley, lg.	0	0	0
Totals	11	2	24	Totals	4	1	9

Referee—Dunford.

National Swim Stars Get Ready

Associated Press Photo.

Dorothy Poynton (left) and Eleanor Holm Jarrett, pictured as they rested by a Los Angeles pool, where they are practicing for the National swimming and diving championship to be held at Chicago. Miss Holm (now the wife of Arthur Jarrett, film actor, Olympic backstroke champion, has been clocked recently in 1 minute 12 seconds for 100 yards, a second back of her world record. Blonde Dorothy Poynton is in top form also, as she keeps in constant training.

Harvard Loses To Maryland Lacrossers

J. Christhill Shows Way as Old Liners Win Handily, 9 to 3.

THE unhappy victims of a whirlwind attack that produced seven goals for the home team in the initial period, Johnny Harvard's sons fell before a powerful and well-groomed Maryland ten, 9-3, in the opening lacrosse match of the local season yesterday at College Park.

Neither team was at tops, though the match was remarkably fast for an eye-opener. Penalties were at a minimum, but there were a number of dented craniums and bruised legs when the final gun barked. Maryland's defensive work was exceptionally good, while Harvard's was loosely knit and easily penetrated. Two Harvard goals were scored on Terp reserves.

Rufus Vincent opened the scoring after seven minutes of the first period with a hard shot past Counihan, and after that it was all over. Maryland scored a point a minute until the seventh score had been chucked into the netting.

Johnny Christhilf, who tallied four times, scored twice in quick succession, one a fine shot from directly in front of the net. Thomas passed to Buscher for the next score, and Buscher reciprocated by passing back to Thomas for the fourth and fifth goals. J. Christhilf then made the prettiest shot of the afternoon, a long heave from the side that drew an outburst of applause from the gallery. Frank Christhilf scored the seventh point, and Maryland immediately sent in a flock of substitutes.

Housen tallied Harvard's first goal one minute after the start of the second period on a neat pass from England. The latter flipped in the second with only a minute of the half left after receiving Lessig's pass. Harvard's third score was by Murphy, who made it with 2 minutes 50 seconds of the third period gone.

Carl Pfau, Maryland goalie, scintillated with his excellent saves. He blocked three Harvard scoring efforts in rapid succession on one occasion, one a bullet-like heave over the shoulder. Ash Emerson, reserve hockeyist, also starred at the Crimson's goal, preventing several alien scores by his clever stickwork.

Maryland.	Position.	Harvard.
Pfau	Goal	Counihan
Snyder	Point	Rogers
Silber	C. P.	Rabinowitz
Rombro	F. D.	Duffey
Hart	S. D.	Housen
Sothoron	Center	Edmands
Buscher	S. A.	Murphy
Thomas	F. A.	Lessig
J. Christhilf	O. H.	Fields
Vincent	I. H.	England

Maryland	7	0	0	2	—9
Harvard	0	2	0	1	—3

Goals—(Md.) Vincent (2), J. Christhilf (4), Buscher, Thomas, F. Christhilf; (Harvard) Housen, England, Murphy. Substitutions—(Md.) Rabbitt for Hart, Brill for Buscher, J. Chrithilf for Thomas, MacCallum for J. Christhilf, Crotty for Vincent, Webb for Crotty. Referee—Fred Wehr (Pa.). Goal umpires—Larry Baldwin (Pa.), Dave Kaufman (Harvard).

Mitchell Booters Need One Victory

Can Clinch Race With Win Over Marlboro Today.

The Mitchell Store booters will strive to eliminate the last obstacle between them and the championship of the Capital City Soccer League this afternoon when they tangle with the Marlboro team at Shady Oak in one of the season's crucial games. A victory for the Mitchell outfit will give it the 1933-34 title. The opening kick-off is scheduled for 2:30 o'clock.

Should Marlboro upset the league leaders the loop crown will still be unplaced, but Mitchell would still retain the lead.

Only a defeat today, followed by losses in both of its two remaining contests, can keep the store team from copping top honors. Three defeats in a row would send the two aggregations into a tie. Today's game concludes the season for Marlboro.

One other league game is scheduled for today, German-American meeting British United at Benning. The Marlboro-Mitchell battle will be played rain or shine.

Stoefen Aids Davis Cup Hopes—Helen Jacobs

(Editor's note: Miss Helen Hull Jacobs, in the following article, one of her own series written especially for The Washington Post, expresses her views of America's chances in the Davis Cup matches.)

SUDDENLY, out of the early tournament season, Lester Stoefen has emerged as a winner over most of the players who were considered certainties for positions on the American Davis Cup team. His success in Bermuda and the National Indoor Championship will probably mark the beginning of a rapid climb to first ranking in this country. With all the physical attributes of a champion that were so marked in the case of Ellsworth Vines, Lester Stoefen might take up where Ellsworth Vines left off.

JACOBS.

Apparently he has eradicated the one outstanding impediment to success in his game of last year—unsteadiness. Watching him play in the past season, one had the impression that there were great potentialities in his game but that his frequent inaccuracy cost him far too many crucial points. His game, spectacular, unreserved, has seemed to acquire the elements of accuracy—the same quick development that established both Tilden and Vines as champions almost overnight.

Perhaps the exodus of Vines from the amateur ranks, that left the field more or less open, has been incentive enough to Lester Stoefen to perfect his game. He was, for a time, the most lethargic player I have ever seen. Seldom did he appear to exert himself or to give his best to any match. This could not be the case in his recent tournament matches.

Taller Than Vines.

It is significant that our National men champions since the reign of Tilden have had great height to their advantage. John Doeg, who succeeded Tilden for a year, was over 6 feet. Ellsworth Vines, who succeeded Doeg, was several inches over 6 feet, and Lester Stoefen, I believe, is taller than Vines.

Inasmuch as men's tennis is moving more and more into the forecourt this height plays a great part in success. Obviously a player of Stoefen's height will be difficult to lob over or to pass at the net, and will require fewer steps to cover the court than the player of average height. In a long match, this conservation of energy is bound to be good for several points.

I should imagine that the men who must compete against Lester Stoefen must feel somewhat the same as the women who compete against Hilda Krawinkel. To the women, Hilda seems, and is, so unusually tall that one constantly feels the necessity of lobbing especially high to clear her racket, and of placing the ball into the very corners of the court to force her to run as much as an ordinarily well-placed drive would force most women to run.

Margin Fairly Wide.

Lester Stoefen's margin of superiority over the other American boys has so far been fairly wide. Aside from Fred Perry and Bunny Austin, who, if they continue to play as they did last year, might be expected to beat Stoefen, there is really no one for him to fear save Jack Crawford. The outcome of a match with Crawford would depend very much upon the Australian's acclimitization. He finds it difficult to become accustomed to foreign courts without sufficient practice on them, and even on his own courts Fred Perry has been able to win a majority of matches from him. Of course, it is difficult to predict just how much improvement has taken place in the games of Vivian McGrath and Adrian Quist. Potentially, they are great, but their tournament tennis has been inconsistent.

Few of the critics hold out much hope for America in this year's Davis cup matches, but they forget two things: that the matches are to be played at Wimbledon, where our men always seem to play their best, and that neither Fred Perry nor Bunny Austin has ever reached his height in the center court.

New York, April 7.

(Copyright, 1934, by The Washington Post Publishing Co.)

The Great Outdoors . . .

By Robert Schroeder.

CROWDS flocked to Maryland trout streams last week for the opening of the season and old-timers grouched at having so much company.

Trout fishermen aren't social to the extent of enjoying 1,200 or more other enthusiasts under foot. That number, I am told, was counted on St. James Run, a favorite stream near Hagerstown, the first day. Fishing and Hunting Creeks were equally popular.

My informant termed the majority of the crowd "belly fishermen" and declared in disgust, he being a dry fly artist, that they were using bait, everything, including liver. He went on to relate, with horror, that every kind of tackle was in evidence, ranging from surf rods to hand lines.

Plenty in Evidence.

There seemed to be plenty of fish to go around, however, for after the crowd had thinned out later in the week they were still rising to dry flies. It is a bit early for dry flies, incidentally, as most devotees of this particular technique prefer to wait until around the end of April.

Everyone was catching big ones. And catching them so fast and furiously that it is a safe bet that the anglers this week will not be so lucky. I understand, however, that the State conservation men anticipated this state of affairs and held out some of the larger ones to restock later in the season.

One general complaint of the veterans was that Maryland is becoming "too civilized." Donald Carpenter, of Chevy Chase, who was at Fishing and Hunting Creeks early in the week, said:

"Why, you can drive right up to the streams. They have built roads every step of the way. It is a shame, too, because you always enjoy any sport more if you have to work for it."

Richey Leases Lodge.

Lawrence Richey, secretary to former President Hoover, has leased his hunting and fishing lodge on Little Hunting Creek in the Catoctin Mountain to Brig. Gen. William Mitchell, one time chief of the Army Air Service. Mitchell was on hand for the season's opening with a party of friends from Washington and Virginia. Catoctin, with its well stocked streams and coveys, was purchased by Richey from the late Lancelot Jacques, the fifth of his name to own old Catoctin Manor, where once, so Maryland history tells, George Washington visited. The manor house and a few thousand acres of mountain land still are the property of Lancelot 6th, but the mountain tops, which include the best portion of Little Hunting Creek, have been sold.

Gen. Mitchell told me recently that about all he did these days was hunt and fish. He is an ardent enthusiast of the great outdoors and always has been. He is an expert in all its sports.

To Open April 15.

He is especially enthusiastic over the improvement of late years in outdoor sports in the Old Dominion. The trout season in that State opens on April 15. A number of the old-timers, who complained of the overcrowding of the Maryland streams, are postponing further fishing excursions until that date. Dr. William Holton, one of the Capital's most noted anglers, is one of these. Dr. Holton visited his favorite Free State trout streams, Fishing and Hunting Creeks, the first of the week.

According to Dr. Holton, Virginia streams, from the angler's point of view, have the advantage over those in Maryland in that they are not so accessible.

Montgomery County anglers are complaining that their streams were overlooked this season when stocking was going on. They claim less than 500 or 600 fish were apportioned to them as their share. The county has some 40 or 50 streams that could, if cleared of pollution, be made fishable. At present, however, not more than half are in a condition to be stocked. These, residents of the county believe, were overlooked by Swepson Earle, in charge of conservation work in the State, when selecting streams to be stocked.

Izaak Walton League Seeks Bureau on Data

As the first step in an effort to establish a central point of information on all matters pertaining to current conditions in outdoor life, the Izaak Walton League will throw open the doors of its last meeting prior to the open season, which will be held at 8 p. m. Wednesday at the Raleigh Hotel.

All outdoorsmen are invited to be present and give their suggestions as to the best method of organizing a central information point where information on hunting and fishing conditions and other pertinent current data will be easily available to sportsmen. Carl Shoemaker, secretary of the Senate committee on the conservation of wild life, will be the guest speaker.

Blue Flames Practice.

Blue Flame Valet diamonders are to practice today at 1 o'clock on the South Ellipse.

Flashes Want Games.

Takoma Flashes are seeking games with strong Insect teams. Call Shephead 2913-R.

Frat Fives to Compete In Tourney at Center

Basket ball teams from the Baltimore, Philadelphia and Washington chapters of the Alpha Zeta Alpha fraternity will compete in a round-robin tournament for the tricity championship next Sunday at the Jewish Community Center.

Coach Irving Tash of the local team will pick his starting line-up from the following players: Bookhof, Abramson, Friedneberg, Rubin, Abelman, and Haymen. The Washington A. Z. A. five finished second in the Eastern Conference Fraternity Tournament in New York last week, won by the Springfield, Mass., chapter.

Losses Force Ottawa To Drop Hockey Team

Ottawa, April 7 (AP).—F. D. Burpee, president of the Ottawa Hockey Club of the National Hockey League, today said the club would not be operated in Ottawa next season. Losses of $60,000 were sustained over the last two seasons, he said.

The team finished at the bottom of the International Division in the season just ended.

Woodmont Sets Varied Golf Events

Medal Play Tourney Will Be Held Each Sunday, Starting Today.

A SCHEDULE of 36 golf events for men and 26 for women, the most pretentious in the history of Woodmont Country Club, was announced yesterday by the chairmen of the respective tournament committees, Leopold V. Freudberg and Mrs. Theodore Peyser.

Starting today, medal play handicap tournaments will be held each Sunday, while competition in the annual ringer tournament gets underway today and ends on November 29. Dates for the men's club championship are September 16 to October 21, for the women's, October 1-5.

Matches have been arranged with Suburban, of Baltimore, and Lakeside, of Richmond. One of the features of the season will be the club handicap championship, the qualifying round of which will be held on May 20, while of particular interest to the members is the tournament on May 30 for the Marc Goldnamer Trophy.

Variety on Program.

Blind bogeys, sweepstakes, mixed and Scotch foursomes kickers tournaments, and other golfing events are listed on the program.

Gene Larkin, the new club professional, who reported for duty last Sunday, will give free group instructions to women members each Thursday morning from 10 to 11 o'clock.

Serving with Freudberg on the tournament committee are Bob Baum, vice chairman; Stanley Glazer, Ralph Goldsmith, Morris Goldstein, Howard Nordlinger, Dr. Ed Leifer, Jack Shulman and Al Steinen. Mrs. Peyser's committee is composed of Mrs. Martin Baum, Mrs. L. B. Schloss, Mrs. Dunbar Rosenthal, Mrs. Ralph Goldsmith, Mrs. Jesse Miller and Mrs. Arthur Stephens.

The schedules:

Men's Schedule.

April 8, sweepstakes, ringer tournament begins, ending November 29; 15, blind bogey; 22, Dutch breakfast, followed by handicap play, and best four-ball match; 29, sweepstakes and mixed foursome; May 6, married men vs. bachelors tournament; 13, handicap match play against par and husband and wife nine-hole handicap tournament; 20, club handicap championship; 21-27, first matches in handicap championship; 30, Marc Goldnamer Trophy handicap tournament; May 28-June 3, second matches in handicap championship; 4-10, third matches in championship; 10, nine holes mixed handicap event; 16-17, matches with Lakeside Country Club; 18-24, finals in championship and mixed foursome event; July 1, Scotch foursome; 4, flag day tournament; 8, sweepstakes and mixed foursome; 15, blind bogey; 22, best four-ball match; 29, mixed Scotch foursome and sweepstakes.

August 12, kickers' tournament and mixed foursome; 26, sweepstakes, mixed Scotch foursome and junior tournament; September 2-3, two-day miniature tournament; 9, field day; 12, Maryland Association event; 16, club championship qualifying; 17-23, first-round matches; 24-30, second-round matches; 30, mixed event; October 1-7, third-round matches; 14, matches with Suburban; 21, final matches club championship; 28, sweepstakes; November 4, blind bogey; 11, sweepstakes; 18, mixed Scotch foursome; 25, turkey tournament; 29, Thanksgiving Day tournament and end of ringer tournament.

Women's Schedule.

April 8, ringer tournament starts; 12, ladies' day; 23, open day; May 11, ladies' day; 13, husband and wife handicap tournament; June 8, ladies' day; 10, mixed event; 16-17, matches with Lakeside; 28-29, club handicap championship for Mrs. Leonard Schloss' Trophy; July 8, mixed foursome; 13, ladies' day; 29, mixed Scotch foursome; August 10, ladies' day; 12, mixed foursome; 22, mixed Scotch foursome; September 7, tournament for Mrs. Theodore Peyser Trophy; 9, field day; 14, ladies' day; 30, mixed event; October 1-5, club championship at scratch; 12, ladies' day; 14, match with Suburban; 21, mixed event; November 9, ladies' day; 11, mixed event.

Tommy Webb, jr., the long-driving Washington Golf and Country Club star, turned in his best score of the season yesterday over his home course, negotiating the tricky layout in 70 blows, even par. Webb teamed with C. H. Doing, club president, to break even with Frank Williams and W. McCallum in a special match played on a "one-hole and if" basis, with the former combination offering the handicap.

Finals in the third and fourth flights of the Rock Creek open golf tournament were played yesterday. Gordon Berkheimer defeated Earl Bean, 5 and 3, in the third, and C. B. Trautner won from Phil Easterly, 4 and 2, in the final division. The tournament was won by Claude Rippy.

Mrs. Jack Scott, president of the Women's Transmississippi Golf Association and Colorado State champion, has become a member of the Congressional Country Club. She has played the first nine at Congressional in as low as 41.

It also became known yesterday that Gene Vinson, of Meridian, Miss., former Transmississippi champion and Southern golf star, had joined the Manor Club.

Roland Mackenzie almost scored an ace yesterday on the 25-yard eighteenth hole. He came within a few feet of holing out with his drive for an ace. However, he got his eagle.

At Beaver Dam, E. G. Morris, sank a chip shot off the seventh green for a birdie yesterday.

Members of the Middle Atlantic Association of Greenskeepers will meet tomorrow at 12:30 at the Manor Club. Following the meeting a golf tournament will be held.

A modified blind bogey tournament will be conducted at Beaver Dam today by Professional Cliff Spencer. First flight scores will be up to 83; second flight, 84 to 93; third flight, 94 to 103, and fourth, 103 and above.

Eldbrooke Five Wins Second-Place Honors

Eldbrooke nosed out Rhode Island Avenue in a nip-and-tuck game for the runner-up position in the church league last night by a 30-29 score on the Y. M. C. A. court. Mount Vernon won the championship last week by eliminating Eldbrooke.

W. Cross of Rhode Island took the scoring honors with 11 points, while Timmons was high for the losers with four field goals and a free throw.

R. I. Ave.	G	FG	P	Eldbrooke.	G	FG	P
W. Cross, lf.	5	1	11	Scheele, lf.	1	0	2
Harris, rf.	0	0	0	Timmons, rf.	4	1	9
Beall, rf.	3	1	7	Melton, rf.	0	0	0
C. Cross, c.	2	0	4	A. Duryee, c.	0	0	0
Newcomer, lg.	2	0	4	Hunt, lg.	[illegible]	[illegible]	[illegible]
E. Cross, rg.	1	1	3	E. Durvee, lg.	[illegible]	[illegible]	[illegible]
				Stanbley, rg.	[illegible]	[illegible]	[illegible]
Totals	13	3	29	Totals	13	4	30

Referee—Adkins.

Women Voters Of Arlington Tea Hostesses

Mrs. Eldred Gives Shower at Ballston for Recent Brides.

Miss Grace E. Per Lee, who spent the winter in Miami, is visiting her brother and sister-in-law, Mr. and Mrs. Fred Per Lee, at their home in Clarendon, en route to the Adirondacks.

Miss Mary Mitchell, of Rochester, N. Y., is the guest of Mr. and Mrs. Frank Raymond Mitchell and Miss Margaret Mitchell, of Ballston.

Miss Frances Graninger and Miss India Martin, Averett College students, who have been guests of Miss Graninger's parents, Mr. and Mrs. S. A. Graninger, of Veitch Summit, have returned to Danville.

Miss Dorothy Leighty, has returned to Westhampton College, Richmond, Va., and Mr. Raymond Leighty to Maryland University, Md., after spending the Easter holidays with their parents, Dr. Clyde E. Leighty and Mrs. Leighty at their home in Lyon Village.

Thursday afternoon the Organized Women Voters of Arlington County entertained at tea, at the Washington Golf and Country Club, celebrating their eleventh birthday anniversay. The tea table—which was presided over by the following members: Mrs. Henri P. Simpson, Mrs. A. Gaines Rice, Mrs. Harry K. Green, Mrs. N. Rex Hunt and Mrs. Elizabeth Baron Magruder—was decorated with cut flowers and rare old silver service.

Assisting the president, Mrs. J. N. Roberts, in receiving were Mrs. Arthur Orr, Mrs. H. Bruce Green, Mrs. Julian Simpson, Mrs. Fred Hull Cook, Mrs. Walter N. Morris, Mrs. J. B. Lowell, Mrs. James Howard Walton, Mrs. Howard Fields, Mrs. Herbert Marcey, Mrs. Andrew H. Cannon, Mrs. Frank Kelly, Mrs. J. Vernon Smith, Mrs. Earle W. English, Mrs. Joseph Haley, Mrs. Edward E. Odom, Mrs. L. C. McNemar and Mrs. Arthur Williams. Mrs. John Nance Garner, wife of Vice President Garner, was the guest of honor with Representative Katherine O'Laughlin McCarthy, of Kansas.

The program consisted of piano solos by Miss Elizabeth Cates and Miss Helen Spasoff, Miss Alice Migworth Morse in an interpretation, Miss Mary Jane Zernia and Miss Catherine Dendler in acrobatic waltz, pupils of Phil Hayden Studio. They were accompanied by Mrs. Arthur Williams.

Mrs. Roy S. Bradon, of Country Club Hills, entertained at a surprise birthday dinner Tuesday in honor of Mr. Bradon. Their guests were: Miss Lois Yeck, Miss Ada Townley, Miss Zora Dorrah, Miss Marie O'Donnell and Miss Margaret Pence, a sister of Mrs. Brandon.

Mrs. Roy Knox, of Cherrydale, entertained her bridge club Wednesday evening. Her guests were: Mrs. Eugene Tucker, Mrs. Thom Brown, Mrs. William Wright, Mrs. Blanche Yorkdale, Mrs. Hugh Reid, Mrs. A. B. Honts, all of Cherrydale, and Mrs. Stanton C. Moore, of Lyon Village.

Mrs. Joseph Duncan Eldred, of Ballston, entertained at a bride's shower Thursday in compliment to two recent brides, Mrs. Hugh La Penotiere and Mrs. Ray Priest, of Washington.

Guests included Mrs. Betty Ringler, Mrs. Maru Gallagher, Mrs. Ruth Broderick, Mrs. Jardine, Mrs. Catherine Krauder, Mrs. Lentz, Mrs. Josephine Randsell, Mrs. Ann Robertson, Miss Nellie Blosser, Miss Audrey Cleveland, Mrs. Ruth Bailey, Miss Grace Lighburne and Miss Elizabeth Clark.

Mr. and Mrs. Chester Bloom, of Lyon Village, entertained at an informal dance Monday evening for their son, Kenneth Bloom. His guests were: Miss Louise Friess, Miss Helen Dougall, Miss Ann Parr, Miss Sterling Kerr, Miss Elizabeth Pitkin, Miss Mary Hope McGarity and Miss Hortense Davis; Messrs. Walter Thomas, John Palmer, Everett Palmer, Burl Kuhn, Roger Montague and Francis Mayer.

Mrs. Tupper Stone entertained the Wednesday Welfare Group at her home in Clarendon, Wednesday afternoon, at bridge. Her guests were: Mrs. W. C. Welburn, Mrs. Grace White, Mrs. Edward Keith Kloman, Mrs. Homer Dougall, Mrs. William Ames, Mrs. Hoyt Johnston, Mrs. Golden Dagger, Mrs. Arthur Dawson, Mrs. E. Wade Ball, Mrs. Louis Carl, all of Arlington County, and Mrs. Harry Hunt, of Chevy Chase.

Woodstock, Va.

Woodstock, Va., April 7 (Spl.).—Dr. and Mrs. J. T. T. Hundley, of Lynchburg, have announced the engagement of their daughter, Miss Ann Trible Hundley, to Mr. Wilbur O. Riley, of Woodstock, son of Mr. G. W. Riley, of Winchester. The marriage will take place in the early summer. Dr. Hundley is president of Lynchburg College. Mr. Riley, former editor of the Woodstock Times here, is now engaged in business in Woodstock. He is a graduate of Lynchburg College.

Miss Mary Hastings Holloway, of Farmville, Va., was a recent guest of her grandfather, Mr. M. L. Walton, sr.

Mrs. Sallie Taylor and Mrs. Phyliss Bauserman, who have been spending the winter in Richmond, have returned to their home in Woodstock.

Mr. and Mrs. John Brown, of West Pittston, Pa., were guests of Mr. and Mrs. Walter Fravel recently.

Mount Vernon

Mount Vernon, Va., April 7 (Spl.). Miss Dorothy Light, of Winchester, Va., is visiting Mr. and Mrs. A. Harmon Roberts.

Mrs. Anna B. Wickes, of Buenos Aires Villa, has returned from a tour of South America.

Mr. Norman F. Lawler, of Canton, Ohio, was the guest over the Easter holidays of Mr. and Mrs. Henry H. Blunt.

Mr. and Mrs. F. D. Townley, of Sea Pack, N. J., have returned home after visiting Mr. and Mrs. John W. Williamson.

Mrs. Richard L. Smith entertained the members of Woodlawn Circle, King's Daughters, at her home Thursday evening.

Miss Allen Bride Of Mr. Reynolds

Pair Wedded in Berryville to Make Their Home in Washington.

Berryville, Va., April 7 (Spl.).—Miss Anne Owen Allen, daughter of Mr. and Mrs. David Hume Allen, and Thomas Henry Reynolds, son of Mr. and Mrs. J. K. Reynolds, of Round Hill, Loudoun County, were married at 6 o'clock this evening at Glen Allen, home of the bride's parents.

The ceremony took place at an improvised altar in the living room. The decorations were spring flowers and candles.

The bride wore a gown of point d'esprit made simply, her long tulle veil caught with orange blossoms. She carried lilies of the valley. Her father gave her in marriage, and she had no attendants. The bridegroom's best man was William Oakes, of Washington.

A reception followed the ceremony, and later Mr. and Mrs. Reynolds left by motor for a trip to the South. They will make their home in Washington. Among those present were Mr. and Mrs. Walter Nelson and their son and daughter, Augustus Nelson, and Miss Margaret Nelson, of New York; Mr. and Mrs. John Kearney, of Washington; Mrs. Ramsey Peyton, of Birmingham, Ala.; Dr. and Mrs. Lewis M. Allen, Mr. and Mrs. H. B. McCormac, Mr. and Mrs. J. V. Arthur, of Winchester; Mr. and Mrs. J. K. Reynolds, of Round Hill; Addison Allen, Mrs. H. H. McCormick and son, R. O. Allen, of Charles Town; Mrs. R. O. Allen, Miss Mary Allen, Miss Emily Powers, Mrs. Blackburn Smith, Mrs. James Riddle, Mrs. H. C. Warden, Miss Katherine McDonald, Mr. and Mrs. Thomas Elsea, Mrs. John B. Neill and Lewis N. Glover.

Students Home Over Holidays

Poolesville Residents Are Hosts to Visitors From Many Cities.

Poolesville, Md., April 7 (Spl.).—College students home for the Easter holidays were Misses Marie Keesee, Charlotte Oland and Virginia Dodd, Salisbury State Normal; Misses Jane and Mary White and Helen Pyles and William Williams and Thomas Pyles, Western Maryland; Miss Jane Brewer, Lynchburg, Va.; Richard Sellman, St. John's College; Edwin Cruitt, Maryland University Dental School, and Linsey Shears, De Veaux, Niagara Falls.

Dr. Roger Williams and daughter and son, of Lynchburg, Va., spent Easter with Mr. and Mrs. Thomas Oxley.

Mr. and Mrs. G. R. Gray entertained at dinner Sunday Dr. Ralph Williams, of Cumberland; Miss Virginia Poole and Mr. Henry Slye, of Washington; Mrs. Bettie Edmondson, Mr. and Mrs. Harry Williams and Mr. Wallace Poole.

Mrs. Arthur Mann, of New York, is visiting Dr. and Mrs. A. G. Elgin.

Mr. and Mrs. Clyde Grubb and family, of Washington, were Sunday dinner guests of Mr. and Mrs. H. W. Spurrier.

Miss Catherine Hall spent Easter in New York. She was maid of honor for her friend,, Miss Margaret Wylie, who was married on Easter Saturday.

Mr. and Mrs. Austin Lambert and Albert, of Baltimore, were week-end guests of Mr. and Mrs. T. B. Lambert.

Mrs. J. T. Fisher entertained the Ladies Aid Society Wednesday.

Mr. and Mrs. Norman Primm, of Youngstown, Ohio, were week-end guests of Mr. and Mrs. C. D. Reddick.

Gaithersburg, Md.

Gaithersburg, Md., April 7 (Spl.). The Baltimore District Home Guild gave a tea in Epworth Hall Wednesday in honor of guests attending the Baltimore district conference of the Methodist Episcopal Church South, which adjourned that day. Mrs. A. W. Mears was assisted in receiving by Mrs. Clay Mullican and Miss Lucile Henley, both of Baltimore, and by the directors of the home churches, Mrs. Zedoc Cook of Goshen and Emory churches; Mrs. Clyde Thomas of Grace Church and Mrs. Wilson Briggs of McDonald Chapel. About 200 guests were present.

Mrs. Carson Ward has returned after visiting her daughter and son-in-law, Dr. and Mrs. Kenneth McCollough, in Waycross, Ga., the past winter.

Mr. and Mrs. C. M. Hudson and daughter, Bessie, of New York, former residents of Gaithersburg, and Mrs. Harry Kanoke, of Dickerson, were guests Tuesday of Mr. and Mrs. Clay Plummer.

Mayor and Mrs. William McBain have returned from a two months' stay in Miami, Fla.

Members of the Ladies Guild of the Ascension Church were entertained Wednesday at the home of Mrs. George Chadwick, Washington Grove. The following were hostesses: Mrs. Chadwick, Mrs. F. M. McGraw, Mrs. A. T. Du Pois, and Miss Laura Ann Wadsworth.

Mr. and Mrs. D. B. Schwartz have returned after spending the winter with their daughter and son-in-law, Mr. and Mrs. Howard Slater, in St. Petersburg, Fla.

Mr. and Mrs. James Burdette have returned from Hollywood, Fla., where they spent the winter.

Mrs. Carson Pope entertained the Ladies Aid Society of Washington Grove Methodist Episcopal Church at luncheon Tuesday.

The Friendly Bible Class of Epworth Church was entertained Monday evening by Mrs. George Marshall.

The Ladies Missionary Society of Epworth Church held a luncheon Tuesday at the home of Mrs. Oscar Fulks.

Mr. and Mrs. Roland Ward, of Snow Hill, Md., spent the week-end with Mrs. Ward's parents, Mr. and Mrs. Edgar Johnson.

Party Honors Bridal Couple At Hyattsville

Mrs. Marie Hollingsworth Hostess to Two Sons and Wives.

Hyattsville, Md., April 7 (Spl.).—Mrs. Marie Hollingsworth entertained at tea at her home Sunday afternoon in honor of her house guests, her sons and daughters-in-law, Dr. and Mrs. John S. Hollingsworth, Sheboygan, Wis., and Mr. and Mrs. Sherman Hollingsworth, of Washington. Dr. and Mrs. Hollingsworth, who are on their wedding trip, left Hyattsville to return to Sheboygan by way of New Yrok. The bride is the former Miss Helen Goddard Riddell, of Sheboygan. Mrs. Harry Robinson, of Washington, mother of Mrs. Sherman Hollingsworth, presided at the tea table on Sunday, and the hostess was also assisted in the dining room by Mrs. Irene M. Dunham, Mrs. Clarence E. Frey, and Miss Grace Woodson.

Miss Bess Miller and Mrs. B. F. Edwards, en route from Florida to New York, were the house guests of Mr. and Mrs. F. R. Coburn, Edmonston.

Miss Helen Louise Iager, daughter of Mr. and Mrs. W. A. Iager, entertained a large company of young people at the home of her parents Monday, celebrating her sixteenth birthday anniversary.

Mrs. Ivor B. Watts, of Newark, N. J., was the guest recently of her mother, Mrs. Theodore Vandoran.

Mrs. Baldwin Entertains.

Mrs. V. G. Baldwin entertained at luncheon and bridge at her home on Wednesday, when her guests were Mrs. Ralph Case, Mrs. Earle Keefauver, Mrs. William R. Axt, Mrs. R. H. Devilbliss, Mrs. Carl Hechmer, Mrs. J. Wilson Ryan, Mrs. E. W. Reibetanz, Mrs. Clayton Moore, Mrs. A. M. Blaisdell, Mrs. Aubrey Abbott, Mrs. H. R. Wilson, Mrs. M. T. McFadden, Mrs. W. A. Ramer, Mrs. B. A. Holmes, Mrs. George Robertson and Mrs. Lloyd White.

Mr. and Mrs. G. Hodges Carr have announced the engagement of their daughter, Mary Louise, to Mr. Edwin Hays Gott, son of Mr. and Mrs. L. Hays Gott, of Squirrel Hill, Pittsburgh. No date has been set for the wedding. Mr. Gott was the house guest of Miss Carr and her parents for the Easter holidays.

Mrs. William Williamson, of Richmond, Va., visited Dr. and Mrs. Bennett recently.

Moores Visit in Philadelphia.

Mr. and Mrs. Clayton F. Moore are visiting the former's parents, the Mayor of Philadelphia and Mrs. J. Hampton Moore. Mr. and Mrs. Clayton F. Moore had as their guests before leaving for Philadelphia, Mr. Harry Armstrong, of Jersey City, N. J., and their son, Mr. Daniel K. Moore, who has resumed his studies at Western Maryland College.

Miss Katharine Hadley and Miss Rosalie Grant attended the festivities at the United States Naval Academy the past week-end.

Mrs. John W. Wolcott entertained at a card party last week at her home in Riverdale for the benefit of the Hyattsville Elementary School. Patronesses were Mrs. Leonard Washington, Mrs. L J. Maisel, Mr. L. Messersmith, Mrs. Susan Bermillion, Mrs. William Kneessi, Mrs. J. L. Harrison, Mrs. J. Limpert, Mrs. W. Cairncross, Mrs. A. L. Stack, Mrs. P. F. Baker, Mrs. H. Fix, Mrs. Lawrence Ferris, Mrs. R. Willis, Mrs. William Jennings, Mrs. J. Burke, Mrs. R. Kelley, Mrs. Saught and Mrs. E. McMahon. Another benefit party will be held Thursday evening, April 26, in the Hyattsville Armory at 8 p. m. Mrs. H. Winship Wheatley is chairman of the committee, and Mrs. H. Winship Wheatley, jr., her assistant. Mrs. Mary Fainter is chairman of the working committee sponsoring the parties and Mrs. Rose Burgess is secretary.

Hyattstown, Md.

Hyattstown, Md., April 7 (Spl.). Miss Ruth Nichols, of College Park, spent the Easter holidays with her parents, Mr. and Mrs. John Nichols.

Miss Rebecca Burdette, of Baltimore, was the overnight guest of her parents, Mr. and Mrs. W. L. Burdette, Saturday.

Miss Ritchie Benson, of Cabin John, and Mr. Robert Beall, of College Park, spent Easter with Mr. and Mrs. E. F. Harris.

Miss Mary Ryan spent the week-end with Mrs. E. C. Keys at Linden.

Mrs. L. M. Stone, Miss Ella Belle Stone and Mr. Edwin Stone visited Mr. and Mrs. Harvey King at Purdum.

Mrs. Lillian Michaels, of Baltimore, was the guest of Mrs. E. M. Horine. Mrs. Michaels was here to attend the funeral of her sister, Mrs. Willis Rhodes.

Mr. and Mrs. E. M. Horine have had as their guest for several days Mrs. Frank Dudrow, of Frederick.

Easton, Md.

Easton, Md., April 7 (Spl.).—Mr. and Mrs. William H. Kinlock, of New York, spent several days recently at Gunners Range, their Talbot County summer residence

Miss Virginia Palmer, a student at Columbia University, spent the Easter holidays with her parents, Dr. and Mrs. W. N. Palmer.

Mrs. Frank M Parrott, of Landing Neck, near Trappe, who has been visiting her sister and brother-in-law, Mr. and Mrs. Charles E. Morris, has returned home.

Miss Irene Trippe is visiting her aunt, Mrs. John Mackin, in Newark, N. J.

Mrs. H. H. Jackson was a week-end guest of Mrs C. H Sudler, in Washington

Charles Town, W. Va.

Charles Town, W. Va., April 7 (Spl.).—Miss Ellen R. Shutt, youngest daughter of Mr. and Mrs. Logan B. Shutt, former residents of Jefferson County, will be married this week at Honolulu to Capt. Arnold Amorass, Coast Artillery Corps, U. S. A.

Miss Shutt has been visiting her brother and sister-in-law, Lieut. and Mrs. Logan O. Shutt, at Honolulu for a year. Capt. Amorass is a native of Boston. He completes his Hawaiian service this month, and will sail Monday with his bride for the United States.

Group Entertained As Meyers' Guests

Herndon, Va., April 7 (Spl.).—Recent guests of Dr. and Mrs. William Meyer were Mrs. Russell Powers and Mrs. M. J. O'Rourke, of Richmond; Carl and Edward Meyer, of Endfield, N. C., and Miss Helen Fleming, of Rocky Mount, N. C.

Mr. and Mrs. J. H. Rice were guests during the Easter holidays of Mrs. Rice's parents, Mr. and Mrs. Givens, in Roanoke, Va.

Mrs. Lawrence Michael and son, of Clarendon, spent the week-end with Mr. and Mrs. S. F. Hutchison.

Mrs. Lester Wright and children, of Alexandria, were guests of Mrs. Wright's parents, Mr. and Mrs. F. C. Moultrap, the past week.

Mr. Arthur H. Ruell, jr., spent the week-end in Washington with his sister, Mrs. Edmund Parry.

Mrs. Calvin Kidwell entertained at bridge Tuesday, her guests being Mrs. H. F. Weiler, Mrs. Bently Harrison, Mrs. Ruth Keys, Mrs. Carlin Wilson, Mrs. Allen H. Kirk, Mrs. R. S. Crippen and Mrs. Louis Ferguson.

Children Enjoy Woodside Party

Richard Collins Is Host to Little Friends on Birthday.

Woodside, Md., April 7 (Spl.).—Little Richard Collins entertained a group of friends at a birthday party Saturday afternoon. Among those present were Bobbie McCandlish, Robert Rudey, Jane Alley, Betty Worline, Jamie Gill, Bobbie Collins, Georgiana Googins, Polly Birgfeld, Gene Skeegins and others.

Mr. and Mrs. John Marsh and little Mary Draw Marsh spent Easter with Mrs. Marsh's father and mother, Mr. and Mrs. R. E. Spurrier, of Mount Airey, Md.

Mr. and Mrs. Curtis E. Curtin, jr., and Mr. Donald Hay, of Washington, were the guests Tuesday of Miss Janet Williams in her home in Montgomery Hills.

Mrs. Jesse G. Pratt entertained at luncheon and four tables of bridge Easter Monday in compliment to Mrs. Frederick M. Morris, wife of the rector of Grace Episcopal Church.

Mrs. G. H. Schulze, jr., entertained Mrs. James Mitchell, Mrs. Thomas Trodden and Mrs. Waverly Taylor, of Chevy Chase, recently at luncheon and bridge.

Mrs. J. E. Dinger entertained the G Street Bridge Club Monday night. Prizes were awarded to Mrs. Nellie Waters, Mrs. Pearl Wilkie and Mrs. Hylton Brown.

The Ladies Aid of the Methodist M. E. Church held their annual election of officers Tuesday. Mrs. H. H. Howlett was reelected president for the eighth time, Mrs. Williams treasurer and Mrs. Howard Dozier recording secretary.

Little Sue Smith celebrated her fifth birthday by a party Saturday afternoon. Among those present were Jane Alley, Elaine English, Catherine Ann Smith and Martha Cox.

Mrs. Charles Kaywood, of Leonardtown, Md., and daughters, Mary and Gloria, spent a few days as the guests of Mr. and Mrs. John Long.

Mr. and Mrs. Jack Blade, sr., Mr. Jack Blade, jr., Miss Hazel Bell and Miss Ann Coughlin were recent dinner guests of Mr. and Mrs. G. H. Schulze, jr., and Mr. Llewelyn Hupp.

Mrs. Ann Sage Little, of Fargo, N. Dak., is the house guest of Mr. and Mrs. George Heron Milne.

Frederick, Md.

Frederick, Md., April 7 (Spl.). Miss Mary Emily Thomas, daughter of Mr. John W. Thomas, and Mr. Max Roy Rouch, of Washington, were married on Easter at the Trinity Reformed Church, Adamstown. The Rev. Harvey Shue officiated. The bride was given in marriage by her father. Miss Edna Mae Thomas, sister of the bride, was maid of honor and the bridesmaids were Miss E. Margaret Cook, Washington, and Miss Lora Alexander, Coatesville, Pa. Mr. Rainey Young, Washington, was best man and the ushers were Orville Myers, Washington, and Irving Thomas, Gaithersburg. The bride is a graduate of Hood College. Mr. and Mrs. Rouch will reside in Washington.

Miss Charlotte R. Clem, daughter of Prof. Chester G. Clem and Mrs. Clem, of Frederick, and Mr. Harold M. Free, son of Mr. and Mrs. Harry M. Free, Rocky Springs, were married at the Reformed Church, Pleasant Hill, Friday, by the pastor, the Rev. S. R. Kresge. Miss Evelyn Hooper was maid of honor and Mr. Frank Lewis, best man. Miss Margaret Zimmerman played the wedding march. The ushers were Herbert Staley and Harold Hooper.

Mr. and Mrs. U. Grant Hooper have announced the marriage of their daughter, Miss Courtney A. Hooper, to Mr. Oscar L. Staley, Reistertown, March 17, at the Presbyterian Church, Belair. The Rev. Glenn E. Sweitzer performed the ceremony. The bridegroom is a son of Mr. C. Keefer Staley, of Frederick.

Miss Clara Kreimer, daughter of Mrs. Joseph Kreimer, Unionville, and Mr. Orval P. Warner, son of Mr. and Mrs. Earl E. Warner, New Windsor, were married at the Church of the Brethren at Johnsville Saturday by the Rev. Daniel O. Metz. Mrs. Everet Garver, Unionville, was matron of honor and Mr. Garver was best man. After a wedding trip they will reside in Unionville.

Miss Mary Evelyn Meadows, daughter of Mrs. John Eugene Meadows, Brunswick, and Mr. Walter A. Brown, son of Mrs. Charles Robert Brown, of Washington, were married Sunday at St. Matthews Catholic Church, Washington, by the Rev. Cody. Mrs. Stanley J. Matthews was matron of honor and Mr. Matthews best Washington, after April 10. man. Mr. and Mrs. Brown will be at home at 1812 K street northwest,

Mr. and Mrs. Benjamin Keilholtz, near Middletown, have announced the marriage of their daughter, Miss Alice M. Keilholtz to Mr. Harold L. Stull, of Frederick, in Middletown, March 26. The Rev. Ralph Taylor, pastor of Zion Lutheran Church, performed the ceremony.

College Music Hits Gay Note At Hot Springs

Harvard, Princeton Clubs Inaugurate Merriest Era Since 1930.

Hot Springs, Va., April 7 (Spl.).—The gayest season since 1930 was ushered in at the Homestead by the Princeton Glee Club concert Saturday evening in the Homestead Theater.

Monday night the Harvard Hasty Pudding Club presented its spring show, "Hades! The Ladies!" in the Homestead Theater.

Arriving early Monday, most of the 40 members of the cast spent the morning in the swimming pool, playing water polo. Others went horseback riding or played golf or tennis.

The Princeton Glee Club members were guests at a buffet luncheon at the Yard, the home of Mr. and Mrs. Fay Ingalls. A dance was given at the Homestead in honor of the club members after the concert. Mrs. H. S. Banks gave a supper party for ten preceding the concert. Others entertaining were Capt. and Mrs. C. E. Palmer, Mrs. James A. Dunlap, Miss Elizabeth Eckhart, Mr. C. L. Bumstead, Mrs. Charles Rockhill, Mr. W. M. Bradshaw, Mr. H. M. McKenzie and Mr. James Scott Kemper.

Miss Nields Tennis Winner.

Miss Barbara Nields, of New York, won the women's singles in the Eastern tennis tournament, with Miss Kitty Gribbel as runner-up. The mixed doubles was won by Mrs. M. Taylor Pyne and Ralph Minnick, the latter a member of the Princeton tennis team, from Mrs. Pyne's daughter, Miss Agnes Pyne, and her fiance, Robert Ogden Bacon, jr., 6—4, 6—4.

The results of the Easter handicap golf tournament were: Henry B. W. Snelling, men's low gross, 81; E. W. Leake, men's low net, 86-18-68; women's low gross, Miss Rene Henderson, 99; women's low net, Miss Frances Budlong, 101-30-71. The first kettle shoot of the season was won by F. B. Case after a shoot-off with Miss Abbie Ingalls and George Briggs, each of whom had perfect scores with the respective handicaps of seven and four. Mr. Case's final score, with a handicap of five, was also perfect.

Mr. and Mrs. Philip Wyatt Moore, of Hubbard Woods, Ill., gave a supper party Wednesday night for the Hasty Pudding Club, of which their son, Francis D. Moore, is president.

Miss Brooks Entertains.

Miss Mary D. Brooks entertained at dinner Sunday evening, her guests being Mr. and Mrs. James B. Weir, Mr. and Mrs. William Sergeant Kendall and Miss Beatrice Kendall.

Mr. and Mrs. Robert Appleton had as their guests at luncheon at Fassifern Farm Mr. and Mrs. Albert S. Ingalls, Mr. and Mrs. George N. Sherwin and Mr. and Mrs. Murray W. Sales.

Mr. and Mrs. Albert Ingalls had among their guests Saturday evening Mr. and Mrs. Robert Appleton, Mr. and Mrs. Benjamin Neilds, Mrs. Charles McLure Clark and Mr. and Mrs. George N. Sherwin.

Mr. and Mrs. F. B. Case entertained in honor of Milton Knight and Eben Knight, who arrived in their private plane from Toledo. Among their other guests were John L. Goodbody, Mr. and Mrs. Harold Goodbody and Thomas P. Goodbody.

Miss Louise Iselin and Miss Margaret Steward entertained Mrs. Beverley Bogert and her son, Beverley A. Bogert at luncheon, and Mrs. Charles McLure Clark was hostess at a tea in the Homestead in honor of the Greek Minister and Mme. Charalambos Simopoulos.

Homer W. Sidebotham gave a luncheon for four at Fassifern Farm.

Gordonsville, Va.

Gordonsville, Va., April 7 (Spl.). The faculty of the Gordonsville High School has announced the winners in the 1934 debating contest. Misses Kathleen Powell and Virginia Thomasson, with Alice May as substitute, will uphold the affirmative, and Eleanor Reynolds and Dick Willis, with Alfred Coffman as substitute, the negative. The debaters will meet at Orange April 19 to contest for county honors.

Mrs. Luther Lasmit, of Pittsburgh, Pa., spent the Easter holidays with her sister, Mr. J. R. Yeager.

Mr. and Mrs. A. R. Allman and the latter's mother, Mrs. Miller, of Washington, motored to Gordonsville Tuesday and were guests of Mr. Alderman's parents, Mr. and Mrs. George W. Allman.

Mr. and Mrs. C. C. Caldwell, of Mica, Spotsylvania County, have been recent guests in the home of Mr. and Mrs. W. B. Baughan.

College Head Lauded For World Viewpoint

Fredericksburg, Va., April 7 (Spl.).—The Journal of Education, published in Boston, in a recent issue described Dr. Morgan L. Combs, president of Fredericksburg State Teachers College, as one of the country's "eminent educators" and commended him on his "preparation of his young people for an intelligent understanding of international affairs."

New Bank for Abingdon.

Abingdon, Va., April 7 (AP).—Requirements of the plan approved by the Government for the organization of a new National bank in Abingdon which will release 50 per cent of the deposits of the First National Bank have been met.

Ministers Will Meet.

Hamilton, Va., April 7 (Spl.).—The Loudoun County Ministerial Association will meet at the Methodist parsonage in Hamilton Monday, at 11 a. m., with the Rev. George Hasel host.

College Plans Dormitory.

Petersburg, Va., April 7 (Spl.).—A new dormitory for men is to be erected at the Virginia State College for Negroes in this city. It will cost approximately $234,000.

Hassell—Clark Wedding Held In Chevy Chase

Mary Elizabeth Clark Becomes April Bride of New Yorker.

At a prettily arranged home wedding last evening Miss Mary Elizabeth Clark, daughter of Dr. and Mrs. Charles Cleveland Clark, became the bride of Mr. Robert Francis Hassell, son of Mr. and Mrs. Ira Francis Hassell, of Scarsdale, N. Y. The Rev. Henry Teller Cocke, rector of All Saints Church performed the ceremony. Miss Anita Swingle Clark, sister of the bride, was her only attendant, and Donald Reed Hassell, brother of the bridegroom, was the best man. After a wedding trip to Bermuda, Mr. and Mrs. Hassell will be at home at 472 Gramatan avenue, Fleetwood, N. Y.

Miss Maybelle Draughn, daughter of Mr. L. Draughn, of Durham, N. C., was the guest of Mr. and Mrs. Carl Henry Kadie. Miss Draughn and Mr. Carl Henry Kadie, jr., will be married April 12, in Denver, Colo.

Mr. and Mrs. Kadie entertained at supper Sunday evening.

Miss Mary Lykes Culp is passing the week-end at the University of Virginia.

The former Solicitor of the Treasury and Mrs. Robert J. Mawhinney will celebrate their fiftieth wedding anniversary April 16 at a reception.

Mrs. Frank S. Foster entertained at bridge and supper Monday in honor of her sisters, Mrs. Clifford M. Johnson, of Evanston, Ill; Mrs. Raymond W. Parker, of Copperhill, Tenn., and Mrs. Milton A. Mills, of Caldwell, N. J. Mrs. Foster entertained at luncheon Wednesday in honor of Mrs. Milton A. Mills.

Mr. and Mrs. Joseph P. Brantley are spending a week at Miami Beach, Fla.

Miss Emily Jane Quirk, daughter of Mr. and Mrs. Robert E. Quirk, entertained at luncheon Wednesday at the Columbia Country Club in honor of Miss Carolyn Fay Jackson, whose marriage to Mr. Robert Garrett, of New York, will take place Saturday.

Mrs. Samuel Scrivener, jr., entertained at luncheon Thursday in honor of Miss Carolyn Jackson.

Mr. and Mrs. James W. Cummings, jr., entertained at a tea Sunday afternoon. Mrs. Cummings was Miss Marianne Harrison, daughter of Senator and Mrs. Pat Harrison, before her marriage.

Mr. and Mrs. James V. Bennett entertained at dinner Thursday in honor of the Rev. and Mrs. Moses Lovell, of Waterbury, Conn.

Mr. and Mrs. James Durkee, of Bartlesville, Okla., arrived Friday to be the guests of Mr. and Mrs. Clifford Fleming.

Mr. and Mrs. John McCambridge and their son, Jack McCambridge, are spending several weeks in Miami, Fla.

Miss Louise Worden entertained at luncheon yesterday at the Brook Farm Tea House for the members of the Chevy Chase branch of the National League of American Pen Women.

Judge and Mrs. Charles Rogers Arundell have moved to their new residence at 4930 Quebec street. Miss Benton Robinson, daughter of Mrs. Arundell, spent her Easter vacation from Mary Baldwin Seminary with Judge and Mrs. Arundell.

Mr. and Mrs. Charles A. Jones entertained at supper and bridge Tuesday in honor of Mr. and Mrs. Edward G. Yonker and the latter's sister, Mrs. Byron W. Hart, of Omaha, Nebr.

Mr. and Mrs. L. Paul Winings and their children, Jane and Loren Winings, have returned from Harrisburg, Pa, where they spent the Easter holidays with Mrs. Winings' mother, Mrs. Harry Hauck.

Mrs. George P. Hoover and her daughter, Mrs. Robert C. Leonard, and the latter's daughter, Catherine, have returned from California. Mrs. Charles Lanman, another daughter of Mrs. Hoover, has joined Ensign Lanman in San Francisco.

Loudoun Director Of Gardens Named

Leesburg, Va., April 7 (Spl.).—At a meeting of rural rehabilitation workers in Fredericksburg, Mrs. C. M. Turman, of Arcola, was appointed garden director of Loudoun County to work in conjunction with J. R. Lintner, county farm agent, and Miss Matilda Garner, home demonstration agent, in supervising the planting and cultivation of subsistence gradens by the 250 families on the county's winter relief lists.

Mrs. Blanche Melvin, emergency relief director, will have charge of the relief program in the county. J. Terry Hirst, former CWA administrator, is supervisor for projects that may be undertaken to provide work for the unemployed.

Mayor, Three of Council Run Again at Ashland

Ashland, Va., April 7 (Spl.).—Three councilmen, Mayor B. Morgan Sheperd and Town Sergeant Henry G. Stone have filed notices they will run for reelection.

The councilmen are: A. W. Turner, L. F. Blanton, and S. J. Doswell. Two other councilmen are reported undecided on whether to run again. A council vacancy resulted from the resignation of L. P. Hartsook to succeed J. O. Smith as town treasurer.

John W. Stickler, Page Farmer, Dies

Luray, Va., April 7 (Spl.).—John W. Strickler, wealthy farmer of Page County, died today in Memorial Hospital, Harrisonburg. A week ago he was operated on for appendicitis.

A widow and three daughters survive him. Interment will be made in Luray Monday.

Mrs. Wells' Rites Today.

Petersburg, Va., April 7 (Spl.).—The funeral of Mrs. Martha Rebecca Wells, widow of Robert A. Wells, who died Thursday at the home of her son-in-law, J. Ben Moore, in Matohca, was held today.

Number of Visitors Are Feted in Luray

Homer Sampsell Returns to Washington.

Luray, Va., April 7 (Spl.).—Homer Sampsell, who has been spending several days in Luray, has returned to Washington.

Carson G. Bradley, principal of the Orleans, Fauquier County, high school, is visiting his parents, Mr. and Mrs. J. E. Bradley, Luray.

Miss Ada Jeane Rankin, of William and Mary College, is spending several days with her mother, Mrs. Mary Rankin, Luray.

Mrs. Kenneth Shuler, Washington, is spending a month with her parents, Mr. and Mrs. I. E. Stombock, Luray.

$250,000 Rail Loan To Give New Jobs

Contract Signed by Ickes for Interstate Line.

Secretary of the Interior Ickes, Public Works administrator, yesterday announced he had signed a contract for a work-creating loan of $250,000 to the Interstate Railroad Co., enabling the railroad to give its shop forces at Andover, Va., 130,000 additional man-hours of employment.

Much indirect and industrial reemployment will be created through the loan, Secretary Ickes said.

The loan was one of the advancements to railroads taken from $199,607,800 allotted by the Public Works Administration to railroad loans.

Rotary Club in Luray Nominates Officers

Luray, Va., April 7 (Spl.).—Luray Rotary today nominated officers for the year beginning in July.

Those selected are Robert Keyser, Luray attorney, president, to succeed C. G. Mason; Dr. J. V. Spitler, vice president; L. Ferdinand Zerkel, secretary; K. O. Heiston, treasurer, and Louis Shandelson, assistant secretary. On the board of directors are R. T. Long, J. R. Mims and C. G. Mason.

Derrick to Probe 70 Feet for Ship

Norfolk, Va., April 7 (Spl.).—A salvage crew from the Merritt, Chapman & Scott Wrecking Corporation will next week attempt to float the steamer Bigelow, which has been sunk in 70 feet of water in Hampton Roads for more than a year.

The vessel was damaged in a collision and sank in the Newport News channel. One member of her crew was lost. She is a small vessel, but is said to be valued at more than $40,000.

The wrecking derrick Commander, will be used in salvage operations. This same derrick just a few days ago raised the fishing trawler, G. W. Davis, 70 feet from the bottom of Hampton Roads.

Coast Guard Moves Wheeler to Mobile

Norfolk, Va., April 7 (Spl.). Capt. W. J. Wheeler, commanding the Norfolk Coast Guard Division, was today ordered detached and is assigned to Mobile as commandant of the Gulf Division. He will be succeeded here by Capt. M. S. Hay, now commanding the San Diego Coast Guard Base, effective June 1.

Capt. Wheeler has been in command here since October, 1932. Retirement of Capt. B. M. Chiswell, commandant of the Eastern Area is said to have been responsible for changes to be made.

Capt. Hay has served on both the East and West coasts and is well known in shipping circles. He formerly commanded the Pennsylvania State School ship.

Clarence S. Shepard Buried in Winchester

Winchester, Va., April 7 (Spl.). Funeral services were held here today for Clarence Schofield Shepard, 62, retired public school music teacher, who died Thursday.

Mr. Shepard's grandfather, the late Rev. Silas Billings, was one of the pioneer Presbyterian preachers of the Shenandoah Valley. His aunts, Misses Mary and Cornelia Billings, were the founders of Fairfax Hall, a girls' school here. Mr. Shepard's father, the late Prof. George Carpenter Shepard, carried on the school for many years. Father and son taught music in the schools of Grand Rapids and Kalamazoo, Mich., for many years.

Surviving Mr. Shepard are his widow, Mrs. Ida Shepard; a daughter, Mrs. George Larrick; two sons, Edwin and George Shepard; one brother, Walter Shepard, California song writer and publisher, and a sister, Miss Louise Shepard, of East Orange, N. J.

Old Virginia Patrol Cars Are Replaced

Richmond, April 7 (Spl.).—The Virginia division of motor vehicles has replaced 95 traffic patrol cars at a difference between the exchange value of the old cars and price of the new, approximately $250 per machine.

The new cars were ordered under a policy calling for replacement after 40,000 miles of service. Most of them were delivered today.

Miss Fuqua Beauty Winner.

Front Royal, Va., April 7 (Spl.). From an array of more than 70 girls, Miss Dorothy Fuqua, of Front Royal, has been chosen by a committee of three judges as "Miss Warren County," at a beauty pageant last night, sponsored by the local post of the American Legion. She is the daughter of Mr. and Mrs. W. E. Fuqua.

$8,000 Back Taxes Ordered Paid.

Richmond, April 7 (AP).—The Wells Amusement Co., of Norfolk and Richmond, will have to pay approximately $8,000 in back income taxes under a ruling of the United States Circuit Court of Appeals handed down yesterday.

Brennans Visit In Laurel Home Over Holidays

Out-of-Town Guests Are Feted at Parties Over Week-End.

Laurel, Md., April 7 (Spl.).—Mrs. John Brennan and her daughter, Miss Lelia Brennan, of Sumter, S. C., were guests of Mr. and Mrs. George P. McCeney over the Easter holidays. Miss Brennen and Dr. Robert McCeney, who are to be married in June, will be the honor guests at a dance Thursday evening at Collington.

Mrs. Albert Rousselle, who spent the winter with her brother in Huntington, W. Va., has returned here.

Mrs. D. Grummon, of New York; Mrs. C. H. Dorset, of Richmond, and Mr. and Mrs. Felix Goldsborough, of Baltimore, were house guests of Dr. and Mrs. S. W. Dorset Easter.

Mrs. Dolly Blake and Miss Emily Blake entertained at a cocktail party Sunday evening.

An Easter dance was given under auspices of the past matrons and patrons of the Laurel Chapter of the Eastern Star Wednesday evening at St. Philip's Parish Hall. Mrs. Walter Cole and Mr. Wallace Long had charge of arrangements.

Miss Evelyn Tilghman, of Baltimore, was the week-end guest of Mrs. Annie Gough, mother of Mr. Rudolph Gough, Miss Tilghman's fiance.

Mrs. Marion Redding, of Great Neck, Long Island, was the guest of Miss Josephine Cronmiller Sunday.

U. S. Job Service Office Is Shifted

Staunton - Augusta Chief Gets Added Duty.

Staunton, Va., April 7 (Spl.).—James H. C. Grasty, director of the Staunton-Augusta office of the Federal Reemployment Service, has been notified that he had been appointed manager of District No. 10, which will embrace the counties of Augusta, Rockbridge, Alleghany and Botetourt, the cities of Staunton and Covington, and the towns of Lexington and Fincastle.

Offices in Bath and Highland Counties also have been closed and added to District 10.

The Staunton-Augusta office, both in public and private placements in Virginia, ranks second among 12 major offices, exceeded only by Portsmouth.

Danville to Expand Gardens for Poor

Supervisor to Take Over Summer Project.

Danville, Va., April 7 (Spl.).—Danville will respond to the State appeal to all cities and smaller rural communities to plant large gardens, working them with idle labor, to reduce the cost of feeding the poor during the summer.

Danville found the experiment so successful last year that it has doubled the size of the municipal garden this year and is retaining a paid supervisor.

L. B. Dietrich, State garden specialist, is touring the State organizing groups by showing how to secure seed and how to operate the gardens economically.

Roanoke Realtors Hit Tax Penalty

Roanoke, Va., April 7 (Spl.). Agitation for the elimination of penalties on delinquent taxes was renewed here again today when a committee from the Real Estate Board requested the city council to cancel the accumulated charges.

The council refused several months ago to take advantage of an act of the General Assembly which would have given citizens the privilege of paying their back taxes during a limited period free of penalty.

The Scott bill enacted by the last Assembly session permits the waiving of both penalties and interest. Taxes in arrears here are reported by the city clerk and auditor at about $2,000,000.

D. A. R. to Mark Graves Of 8 Colonial Warriors

Shepherdstown, W. Va., April 7 (Spl.).—Eight graves of Revolutionary War soldiers will be marked by the Pack Horse Ford Chapter of the National Society of the Daughters of the American Revolution, chapter officers announce.

The graves are those of Capt. Jacob Haines, Peter Siewers, Lewis Ronemus, Daniel Folk, Robert Tabb, Caleb Levick, Michael Cookus, and Anthony Kearney.

Mount Rainier Masons Will Attend Services

Members of the West Gate Lodge, No. 220, A. F. & A. M., of Mount Rainier, will attend special services at the Mount Rainier Methodist Church tonight at 8 o'clock. The Rev. Harry Baker, pastor, will speak on "Building the Temple of Character." The church choir will sing special music under the direction of William E. Thomas.

Philip T. Russell is master of West Gate, J. Ashton Nichols, senior warden, and Cecil G. Sipes, junior warden.

Rites for Dr Caskie.

Richmond, April 7 (AP).—Dr. Ambler Caskie, 78, former civilian physician for the Government in the Midwest, who died here yesterday in the Maude E. Rowe Convalescent Home, was buried today.

CWA Expense Reported.

Farmville, Va., April 7 (AP).—Civil Works Administration expenditures in Prince Edward County totaled $89,556, P. B. Young, jr., administrator, said today.

Washington Society Folk to Throng Pinehurst for North-South Tennis Matches

Many Guests Entertained At Staunton

Mr. and Mrs. J. P. Neff, of Chevy Chase, Visiting Relatives.

Staunton, Va., April 7 (Spl.).—Mr. and Mrs. J. P. Neff, of Chevy Chase, were guests for the Easter season of their son-in-law and daughter, Mr. and Mrs. Benjamin Poor, who also had as their house guest Miss Mary Haw, of Hanover, Va.

Mrs. John A. Renahan, who spent the winter in Pasadena, Calif., has returned to Staunton and taken a suite at the Stonewall Jackson Hotel.

Mrs. Alan Pease and her daughter, Miss Natalie Pease, have returned from a visit in Washington and Annapolis. They were guests at Annapolis of the former's son-in-law and daughter, Lieut. and Mrs. W. S. Pye, who also had as their house guest for the Easter dance, Miss Frances McCray, daughter of Mr. and Mrs. C. A. McCray, of Staunton, a student at St. Margaret's School, Tappahannock, Va.

Miss Virginia Holt, dean of women at Chatham Hall, spent the Easter season here with her parents, Judge and Mrs. Henry Winston Holt.

Mrs. Frank H. Crawford has returned from a week's visit in Washington.

Miss Wells Is a Guest.

Miss Mary Wells, of New York, is the guest of her brother and sister-in-law, Mr. and Mrs. David T. Wells, who are occupying Shawdowhill, the home of Miss Agatha Gay, this spring.

Bridge Clubs Entertained

Rockville Students Visit Homes During Holidays.

Rockville, April 7 (Spl.).—Mrs. Alfred Moran entertained one of the bridge clubs Tuesday at Hungerford Tavern. Those present were Mrs. Thomas Kelly, Mrs. Brownell Riggs, Mrs. Robert Peter, Mrs. Edward Peter, Miss Catherine Smith, Mrs. Thomas Anderson and Mrs. Albert Ady.

Mrs. George Hunter entertained one of the bridge clubs Tuesday at Hungerford Tavern. Those present were Mrs. Hazel Cashell, Mrs. Howard Larcombe, Mrs. Harry Dawson, Mrs. Theodore Mason, Mrs. William Mobley, Miss Lula Beall, Mrs. Charles Holland and Miss Alverda Kingdon.

Donald Hynard, a student at St. James Academy, near Hagerstown, Md., has been the guest of his aunt and uncle, Mr. and Mrs. Alfred Moran.

Miss Jean Dawson entertained a number of guests at an Easter party on Monday at her home.

Mrs. James Buzzerd and young son, Berkeley Springs, W. Va., have been visiting at the home of Mr. and Mrs. Robert Saunders.

Mr. and Mrs. George Clendaniels and family, of Bel Air, Md., spent the week-end at the home of Dr. and Mrs. George L. Edmonds.

Among the Rockville young people who spent the Easter holidays at their homes were Miss Clara Ray Waters, St. Mary's Seminary; Richard Waters, jr., St. John's College; Miss Mary Bouic, Stuart Hall; Messrs. George H. Lamar, jr., Barnard Welsh, jr., and James Chandlee, all of Duke University; William Welsh, University of Pennsylvania; William Bouic, University of Virginia; Anderson Williams, Johns Hopkins University, and Charles Prettyman, Randolph-Macon.

Orange Bride-to-Be Honored at Party

Orange, Va., April 7 (Spl.).—Miss Margaret Boyer, whose marriage to Mr. U. G. Turner, of Washington, will take place in the late spring, was guest of honor at a bridge luncheon given by Mrs. Paddy Smith, of Culpeper. Guests included Mrs. C. Morton Smith, Mrs. Chester Hazard, Misses Margaret Banks, Nancy Boyer, Florrie Brooking, Mary Virginia Harris, Elsie and Virginia Wood, Jane and Mildred Reynolds, of Orange; Mrs. Gus Bragg and Mrs. Walker Turner, of Culpeper.

Miss Carrie Brown Taliaferro, member of the faculty of the State Teachers' College, Farmville; Miss Frances Dare Taliaferro, of Washington, D. C., and Harry T. Tallaiferro of the University of Virginia, were week-end guests of Mrs. T. G. Taliaferro.

Miss Ella Martin, of Rapidan, spent the past week-end with friends in Washington.

Miss Marguerite Boyer, of Richmond, was a week-end guest of Mrs. J. F. Boyer.

Miss Sue Harlow held open house Sunday in honor of Miss Margaret Bailey, of Blackstone College; Miss Dot Morris, of the State Teachers College, Farmville; Miss Helen Gillum, State Teachers College, Harrisonburg, and Miss Avis Knighton, Washington, D. C.

Mrs. Ball, of Upperville, Hostess to U. D. C. Unit

Upperville, Va., April 7 (Spl.). Miss Maude Whiting, of Baltimore, is visiting Mrs. Mary D. Neville.

Miss Anne Gochnauer was a recent visitor to Washington.

Mr. B. A. Rucker, jr., of V. P. I., recently visited his parents, Mr. and Mrs. B. A. Rucker.

Welby Carter Chapter, United Daughters of the Confederacy, met Tuesday at the home of Mrs. Bessie Ball.

Miss Dorothy Costello, of Washington, was home for the Easter holidays.

Miss Helen Bryan's Troth Is Announced

Daughter of Fredericksburg Matron Will Marry French National.

MISS HELEN BRYAN.

Fredericksburg, Va., April 7 (Spl.).—Miss Helen Bryan, who is engaged to marry Robert Touyarot, of Arcachon, Gironde, France, is a daughter of Mrs. Helen Berger Bryan, of Fredericksburg and New York, and William Jennings Bryan, jr., of Beverly Hills, Calif.

Miss Molly Bance, who recently returned from an eight months' stay in Europe, was the guest in whose honor Miss Louise Elmer entertained four tables of bridge yesterday afternoon at the home of her mother, Mrs. W. T. Elmer, on College Heights.

Miss Elmer's guests included Miss Bance, Miss Peggy Smith, Miss Virginia Binns, Miss Alice Dew, Miss Beth Altstetter, Miss Cary Smith, Miss Phyllis Teed, Miss Fontaine Briggs, Miss Betty Abbey, Miss Mary Frances Rowe, Miss Helene Wallace, Miss Mary Jordon, Miss Ruth Altstetter, Miss Polly Jones, Miss Dorothy Binns, Miss Elizabeth Edwards and Miss Emily Lindsey.

Miss Lavellette D. Bowman and Miss Mildred McMurtry spent the week-end in New York City.

Miss Anne Harrison Shepherd has returned to Richmond after a several days' stay with her parents, Mr. and Mrs. George W. Shepherd.

Miss Anna Paige Green and Miss Nancy Payne have sailed to Bermuda, from which place they will return in ten days.

S. O. A. Officer Guest of Areys

Charles Joneses Entertain Washingtonians at Harpers Ferry.

Charles Town, W. Va., April 7 (Spl.).—Gabriel H. Moyer, of Lebanon, Pa., past National president of the Patriotic Order of Sons of America, spent last Sunday with Mr. and Mrs. W. X. Arey in their Ranson home. Mr. Moyer was accompanied by Mrs. Moyer and her mother, Mrs. Rebecca Smith. Mrs. Arey's parents, Mr. and Mrs. James I. Pyle, of Lancaster, Pa., also were guests during the day.

Mr. and Mrs. Neill Baylor, Hagerstown, spent the Easter holidays with Mrs. Baylor's sisters, the Misses Aldrige.

Mrs. Louise Muller has left for Washington after spending the winter at the home of Mrs. C. E. Baylor.

Dr. and Mrs. F. M. Phillips had the company of their sons, Murray and George B. Phillips, during the holidays. Murray Phillips is a member of the Annapolis High School faculty, while George is a student at West Virginia University.

Miss Louise Walraven, faculty member at Stuart Hall, Staunton, Va., spent the vacation with her mother, Mrs. W. L. Walraven.

Holidays Attract Many to Valley

Young People Return to Harrisonburg Homes.

Harrisonburg, Va., April 7 (Spl.). Miss Virginia Garrison, of Baltimore, spent Easter with her parents, the Rev. and Mrs. J. Silor Garrison.

Mrs. Joseph L. Wright and Mrs. John R. Crown visited Mrs. L. J. Kinney in Albermarle County last week.

John Converse, Frank Evans, Conrad Logan, Newman Henry, and James Johnston, who attend V. P. I., visited their parents during the holidays.

Mr. and Mrs. Henry Converse spent Easter in Richmond with their son, Henry Converse, jr.

Mr. and Mrs. Royal Mauzy, of Pittsburgh, Pa., were guests of Mr. Mauzy's parents, Mr. and Mrs. Charles H. Mauzy.

Miss Charlotte Mauzy, a student at the State Teachers College, Fredericksburg, spent the holidays with her parents, Mr. and Mrs. Charles Mauzy.

Jack Taliaferro, of Washington, spent the holidays with his parents, Mr. and Mrs. Frank Taliaferro.

Berryville, Va.

Berryville, Va., April 7 (Spl.).—Mrs. Frank M. Wray was hostess Wednesday to the Winchester and Clarke County Garden Club at her home. Miss Katharine Kern read a paper on nut trees. Three new members were admitted to the club, Mrs. Graham Dougherty, formerly of Philadlphia; Mrs. F. L. Tessier, formerly of Richmond, and Mrs. Karl Boy-Ed, who has recently built a home in the county. Mrs. James Riddle, Mrs. J. D. Grifling and Miss Mary O'Fallon assisted Mrs. Wray in the dining room.

Mrs. E. L. Tessier, who has spent a month at Sommerville, S. C., is expected to return next week.

Mrs. Henry B. Gilpin left Sunday for Colorado Springs to be the guest of her son, Mr. Donald M. Gilpin, for a month. Mrs. Gilpin will be joined there later by her daughter, Mrs. Lewis M. Allen, of Winchester.

Mrs. John B. Neill was the guest last week of her sister, Miss Katharine Powell McDonald, in Washington.

Misses Agnes and Mary Page have as their guest their nephew Mr. Hamilton Page, son of Mr. and Mrs. Robert P. Page, of Ardmore, Pa., a senior at Yale.

Members of the Blue Ridge Hunt who attended the Cobler Hunter Trials this week were Mr. and Mrs. W. B. Watkins, Mr. and Mrs. Henry Jenkins, Mrs. Edward Jacobs and her daughter, Miss Virginia Jacobs, Miss Mary O'Fallon, Miss Margaret Byrd, Mr. and Mrs. Alexander Mackay-Smith, Mrs. George Greenhalgh and her house guest, Miss Page Lewis, Mr. and Mrs. John Payne, Miss Gwynn Harrison, Mrs. P. C. Randolph, Dr. Lewis M. Allen, Mr. and Mrs. Graham Dougherty. The Blue Ridge Hunt Team won first place.

Program Full In St. Marys

Tercentenary Ball One of Week's Features; Miss Dent Wed.

Leonardtown, Md., April 7 (Spl.). Beginning with the big Easter ball on Monday night, known this year as the tercentenary ball, given by the local chapter, D. A. R., society in St. Marys County has been in a whirl all week.

Mrs. Joseph H. Keys, of Washington, was the guest this week of Mr. and Mrs. George W. Joy.

Mr. and Mrs. John Fowler, of Mechanicsville, entertained a number of guests at dinner on Sunday.

Mr. and Mrs. Marshall Dent, of Oakley, announce the marriage of their daughter, Miss Mary Turner Dent, to Mr. Edward Fallon, son of Mr. and Mrs. Lawrence Fallon, of Baltimore, which took place on Monday in Baltimore at the rectory of St. Bernard's Roman Catholic Church. The Rev. Father Quinn performed the ceremony, at which only members of the immediate families were present.

Waynesboro Women Hostesses to U. D. C.

Bridge Clubs Also Meet During Week.

Waynesboro, Va., April 7 (Spl.). Mrs. E. McCarthy Driver and Mrs. L. B. Deputy were hostesses to the Elliott G. Fishburne Chapter of the U. D. C.

Among those entertaining at bridge during the week were Miss Juliet Gallaher, who was hostess to the Wednesday Club and Mrs. Richard Chew, who entertained the Contract Club.

Mr. Edward Flynn, Mobile, Ala., has returned to Washington and Lee University after spending the Easter holidays with Mr. Frank Parker at Rose Cliff.

Mrs. W. R. Currie, New York, is visiting Mr. and Mrs. Rhodes Currie at Wayne Inn.

Miss Mary Paul Phillips and Miss Lois Phipps have returned to Fredericksburg State Teachers College. Miss Rosa Phipps has returned to Mary Baldwin College at Staunton.

Mr. and Mrs. J. F. McCafrey, of Charlottesville, were guests of Mr. and Mrs. Harry Roden.

Front Royal Has Holiday Visitors

Washington and New York Residents Included.

Front Royal, Va., April 7 (Spl.). Dr. Elizabeth Sherman, house physician at Goucher College, Baltimore, was a recent visitor with her father, Dr. Homer H. Sherman, and Mrs. Sherman.

Miss Betty Dean, of Notre Dame School, Baltimore, was with her parents, Maj. and Mrs. W. H. Dean, of Front Royal Remount Depot, for the holidays.

Mrs. Violette Collins has returned from a visit of six weeks in Miami, Fla.

Representative William E. Hess, of the Second Ohio District, and Mrs. Hess, Mrs. Charles Stammel, of Washington, and Maj. Monte Stone, of New York City, were guests of Mr. and Mrs. Edgar L. Updike at Updyke Manor this week.

Mrs. Giles B. Cooke has been appointed director of gardens under the Warren County FERA.

Dr. Joseph H. Turner will close his dental office here in two weeks and remove to Fayetteville, N. C., for the practice of his profession.

Washington Residents Visit Hillsboro Homes

Hillsboro, Va., April 7 (Spl.). Mr. and Mrs. Anderson Tackett and children and Miss Katherine Sullivan, of Washington, visited at the home of Mr. B. H. Hammerly.

Mr. and Mrs. Maurice Love and children, of Hamilton, were recent guests of Dr. and Mrs. Hugh Grubb.

Mr. and Mrs. Walter Dawson and Miss Kathryn Kilgour, of Washington, visited Mr. and Mrs. N. J. Purcell over the week-end.

Miss Elizabeth James spent the Easter vacation with her parents, Mr. and Mrs. L. C. James.

Officer Takes A Martinsburg, West Va., Bride

Marriage Licenses Are Issued; Engagements Announced.

Martinsburg, W. Va., April 7 (Spl.).—The marriage of Miss Ellen R. Shutt, youngest daughter of Mr. and Mrs. Logan B. Shutt, of Hollywood, Fla., formerly of Jefferson County, to Arnold Amorass, captain in the U. S. Coast Artillery, took place this week in Honolulu, Hawaii.

Mr. Oliver Murry, of Washington, and Miss Ethel May Irby, a native of Alexandria, Va., were married Tuesday afternoon at the parsonage of St. John's Lutheran Church here by the Rev. V. F. R. Wagner, D. D.

A marriage license has been issued in Frederick, Md., to Millard A. Harshman, and Helen L. Driver, both of this city. Mr. Harshman, formerly of Frederick, is manager of a local store. His bride also was formerly from Frederick.

A marriage license was issued here to George William Synder, son of Janie C. Kitchen, and Margaret Irene Jacobs, native of Downsville, Md., and daughter of J. T. and Vanie Jacobs.

Announcement was made this week by Mr. and Mrs. E. J. Small, Petersburg, Va., of the engagement of their daughter, Miss Aileen Ardena, to Crawley F. Ford, assistant manager in a local store. The marriage is to take place sometime in June.

Harold Wise Prather, this city, and Miss Lydia Williams, of near Jones Spring, were quietly married Friday night at the home of the Rev. R. L. Brill, pastor of Second U. B. Church.

Races Awaited At Middleburg

Visitors From All Sections Expected for 2-Day Meeting.

Middleburg, Va., April 7 (Spl.).—Social affairs here during the coming week-end will center around the annual race meeting, when the fourteenth running of the Middleburg Hunt Club will be held. Visitors from all sections of the East are expected.

Dances, dinner parties, luncheons and teas will be given and colonial homes in the hunting colony will be thrown open. Mr. and Mrs. Arthur White, Mrs. Amory Perkins, Mr. and Mrs. H. W. Frost, Mr. and Mrs. D. C. Sands, Miss Charlotte Noland, the Whitneys and others will have guests for the two-day affair.

The first day's racing will be Saturday, when the Middleburg Cup race will be run. There will be four other brush and timber races. The second day's racing, Wednesday, April 18, will feature the Glenwood 3-mile timber race for 4-year-olds and upward, with four other races.

Miss Charlotte Noland, principal of the Foxcroft School, is visiting in New York.

Mr. and Mrs. Harold E. Talbot are in New York City, but expect to return for the race meeting.

Mr. and Mrs. William F. Hitt have returned from New York.

Manassas Visitors Mark Social Week

Miss Eleanor Gibson and Miss Ratcliff Hostesses.

Manassas, Va., April 7 (Spl.).—Miss Eleanor Gibson and her guest, Miss Marion Finly, of Columbia, S. C., who have been spending the holidays with the Rev. and Mrs. A. Stuart Gibson, have returned to Converse College, South Carolina.

Miss Rose Ratcliff and her guests, Miss Peggy Butler, of Marietta, Ga., and Miss Sarah Smith, of Little Rock, Ark., spent their spring vacation with Mr. and Mrs. G. R. Ratcliff.

Miss Mildred Thornton Davies, of Culpeper, was the week-end guest of Mrs. J. B. T. Thornton.

Mr. George Butts, of Long Island, N. Y., and Mr. Ernest Kelly, of Philadelphia, were Easter guests of Mr. Robert B. Davis.

Miss Irma Ball spent the Easter holidays in Washington.

Mr. and Mrs. Selma Lynn, Miss Betty Sickens, Miss Betty Rose, all of Washington, and Mrs. Milton Rogers, of Huntington, W. Va. were Easter guests of Mr. and Mrs. T. Noel Lynn, sr.

Inspects Handiwork of His Countrymen

Dementi Studio, Richmond.

Dr. Ferdinand Veverka, Czechoslovakian Minister to the United States, visited Richmond during the week to be present at opening of an exhibit by Czechoslovakians now residents of Virginia. Left to right: Mrs. Granville Valentine, Mayor J. Fulmer Bright, of Richmond; Mme. Veverka, Gov. George C. Peery and Dr. Veverka.

Miss Coulter Is Being Feted

Vestrymen of St. John's Church at Olney, Are Elected.

Sandy Spring, Md., April 7 (Spl.). Miss Jean Coulter, who arrived home from New York, was entertained by her aunt, Miss Sallie P. Brooke, the past week, when she had as guests at a luncheon in the firehouse Mrs. Allan Brooke, William H. Gilpin, Mrs. A. Douglas Farquhar, Mrs. Robert H. Miller, jr., Mrs. Yellott Canby, Mrs. Roderick Adams, Mrs. Tarlton Brooke, and Mrs. Robert Coulter, mother of Miss Coulter. Bridge was played following luncheon.

Mrs. Frederick L. Thomas and Mrs. William Dinwiddle attended a luncheon in Roland Park on Wednesday given by Mrs. William Brooke.

Mrs. Thomas Hyde 4th entertained the members of her contract bridge club for luncheon on Wednesday at her home, Stanmore.

Vestrymen of St. John's Church, Olney, were elected at the annual meeting of the congregation as follows: Dr. Jacob W. Bird, Mr. Robert Chichester, Mr. Joseph Finnefrock, Mr. Nicholas R. Griffith, Mr. Reuben P. Hines, jr., Mr. Josiah W. Jones, Mr. Richard H. Lansdale, and Mr. Lawrason B. Riggs. Mr. Jones and Mr. Lansdale were chosen to serve on the parish committee; Mrs. Josiah W. Jones and Mr. Lansdale will represent this church at the diocesan convention and Mrs. William Farquhar and Mr. Riggs, at the meeting of the Northern Convocation. Mr. Lansdale and Mr. Griffith were made wardens, with Mr. George Oland and Mr. Edward Barnsley as alternates.

Mrs. Kenyon Host To Vienna Friends

Vienna, Va., April 7 (Spl.).—Mrs. Irving Kenyon entertained at luncheon Wednesday for Mrs. Charles Burner, Mrs. Virgie Martin, Mrs. C. L. Smith, Mrs. Charles Rinker, Mrs. Henry Hawxhurst and Mrs. Frank Havener.

Betsy Ross Council, Daughters of America, entertained last night with a card party at the home of Mrs. William Bennett. Mrs. Maud Gunnell assisted Mrs. Bennett as hostess.

Mrs. C. L. Smith was hostess Tuesday at luncheon to Mrs. Charles Rinker, Mrs. Robert Hiller, Mrs. Rufus Pobst, Mrs. Henry Hawxhurst and Mrs. Lesley Thompson, a committee for the Methodist Aid Society appointed to plan for a play in April.

Mr. and Mrs. Byron Kenyon entertained their grandchildren over the Easter holidays, Katherine and Donald Brashears, of Clarendon, and Fannie May and Paul Brooks, of Ballston.

Members of the auxiliary of the Holy Comforter Church presented a breakfast jacket to Mrs. George King who retired this week after serving as president for 19 years. The gift was presented by Mrs. Thomas R. Moreland. The new president, Mrs. J. F. Oertel, assisted by Mrs. Barbara Hall, Mrs. J. Craig Hunter and Mrs. Herbert Williams, served a fellowship breakfast to church women and their husbands.

Mrs. Byrd Leavell, Regent of D.A.R., Feted at Culpeper

Culpeper, Va., April 7 (Spl.).—Mrs. E. J. Nottingham, jr., and Mrs. C. M. Jennings entertained at tea following the monthly meeting of the Culpeper Minute Men Chapter, D. A. R., at the home of the former, honoring the regent, Mrs. Byrd Leavell, wife of the assistant register of the United States Treasury, who came from her new home in Washington to be present for the occasion.

Honoring the holiday visitors and students home for the spring term vacation, the Pot and Kettle Club gave an attractive dance on Monday evening at their clubhouse near town.

Miss Julia Baggett, who has as her house guest Miss Jack Smith, of Luray, was hostess to a supper company of 12 co-workers of the high school.

Mrs. William Adelbert Smith was a bridge luncheon hostess, entertaining in compliment to Miss Margaret Boyer, of Orange, whose marriage to James Turner, of Charlottesville, will be an event of the spring.

Andersons Hosts At Informal Dance

Semiannual Parish Dinner Held at Church.

Falls Church, Va., April 7 (Spl.). Mr. and Mrs. A. L. Anderson entertained Tuesday night with a dance at their home in honor of their daughter, Sallie. Fourteen couples were in attendance.

Miss Bernice Norris was hostess Tuesday night to the Evening Bridge Club.

Mrs. Thomas Probey has been elected president of the Blessed Virgin Sodality of St. James' Catholic Church, Miss Mary O'Sullivan, vice president, and Mrs. Dave Patterson, secretary-treasurer.

The semiannual parish dinner of the Falls Episcopal Church was served Wednesday in the parish hall to 130 guests, under direction of Mrs. Maurice May, Mrs. H. A. Fellows, Mrs. Harold Spelman, Mrs. George Butterworth and Mrs. L. H. Galleher.

Mr. R. C. L. Moncure, Mr. Reginald Munson and Mr. William S. Hoge, jr., have returned from Tryon, N. C., where they attended the wedding of Miss Martha Feree Lightner and Mr. Daniel Franklin Boone, of Washington, in Holy Cross Church.

Mrs. Harry Borgstadt was hostess Tuesday to 30 women of Columbia Baptist Church. Plans were made for a supper April 20. The Mission Study program was led by Mrs. Ida Hawxhurst, with book review by Mrs. J. L. Crupper and a talk by Mrs. William S. Hoge. Assisting Mrs. Borgstadt in serving luncheon were Mrs. Walter Renn, Mrs. J. C. Parrott, Mrs. J. R. Browning and Mrs. Milton Roberts.

Residents of Capital Visitors in Hamilton

Hamilton, Va., April 7 (Spl.).—Misses Esther Rogers and Katherine Green have returned to Westhampton College, in Richmond, after spending the Easter holidays with the former's parents, Mr. and Mrs. Howard Rogers.

Maj. and Mrs. Benjamin Fuller and Mrs. Chester Fordney and two children, of Washington, visited in town Tuesday.

Mr. and Mrs. Jesse Huddle, Mrs. Gertrude Nisewarner, Mr. and Mrs. Eural Payne and family and Miss Dorothy Sampsel, visited recently at the home of Mrs. Sue Payne.

Mr. and Mrs. Gordon Arnett, Mrs. Jessie Colbert and daughter and Mr. Robert Taylor, all of Washington, and Mr. and Mrs. Walter Arnett and son, of Lincoln, were Sunday dinner guests of Mrs. Mollie Arnett.

West Virginians Guests of Waterford Families

Waterford, Va., April 7 (Spl.). Mrs. Clift Berger entertained the bridge club Friday evening at the home of her parents, Mr. and Mrs. W. O. Russell.

Mr. and Mrs. Kyle Westover and son, of Morgantown, W. Va., and Mr. Clift Berger, of Richmond, spent the Easter vacation with Mrs. Berger and Mr. and Mrs. W. O. Russell.

Mr. and Mrs. Louis McGavack and son, Tommie, were dinner guests Saturday of Mr. and Mrs. J. T. McGavack.

Mr. and Mrs. George Grille, of Washington, spent the week-end with Mrs. W. P. Coleman.

Evans—Brady Nuptials Set

Ceremony to Be Held in Sacred Heart Church on April 12.

Winchester, Va., April 7 (Spl.).—Announcement has been made of the engagement of Miss Elizabeth Evans, of Washington, to Dr. James J. Brady, jr., son of Mr. and Mrs. James J. Brady, of Providence, R. I. The wedding will take place at Sacred Heart Catholic Church here at 9 a. m., April 12. The Rev. John J. Massey, uncle of Miss Evans, will officiate.

Col. B. M. Roszel, superintendent of Shenandoah Valley Academy here, and Mrs. Roszel, will return Wednesday from a spring vacation at Southern Pines, N. C.

Mrs. Walter Bosserman, Miss Caroline Hunter, Mrs. Donald McFadden, Mrs. Daniel W. Lupton and Mrs. Eugene B. Cooper attended the Girl Scouts field day institute at Cumberland, Md.

Mrs. C. Marshall Baldwin and her daughter, Miss Dorothy Oden, of Washington, have returned home after visiting the former's sister, Mrs. Victor L. Denny.

Mrs. Henry Brooke Gilpin and her daughter, Mrs. Lewis M. Allen, have left for Colorado Springs, Colo., to visit Mrs. Gilpin's son and daughter-in-law, Mr. and Mrs. Donald N. Gilpin.

Bridge Club Feted By Miss Walters

Easter Egg Rolling Another Feature at McLean.

McLean, Va., April 7 (Spl.).—Miss May Walters, of Langley, entertained the Luncheon Bridge Club Thursday.

Mrs. Bruno Wittig entertained a group of children and their parents with an Easter egg rolling Monday afternoon at Kenilworth Farm.

Mrs. Elizabeth Snow entertained the Ladies Aid Society of the Andrew Chapel Church Wednesday.

Dr. Marshall Finney, of the National Park and Planning Commission of Washington, and Mrs. Finney were guests Monday evening of Mr. and Mrs. Elmer O. Fippin, and addressed the McLean School and Civic League on the proposed Potomac River Parkway.

Mrs. J. L. Devers, of Fort Hoyle, Md., and her daughter, Frances, a student at St. Mary's Academy, were guests of Mrs. Devers' parents, Mr. and Mrs. Frank Lyon, of Langley, over Easter.

Miss Purcell Gives Round Hill Party

Round Hill, Va., April 7 (Spl.).—College students who have returned to their schools following the Easter holiday include, Dorsey Ford to Richmond College, Tyler Ford to Poteets Business College, Misses Katherine Phillips and Helen Chamblain to Fredericksburg College, Miss Virginia Wynkoop and Russell Mansfield to Strayers Business College, and Virgil Copeland to University of Virginia.

Miss Jean Purcell entertained at luncheon and an afternoon party last Saturday when her guests included Miss Anna Adams, Miss Dorothy Patterson, Miss Sara Summers, Miss Martha Jane Beans, Miss Janet Chamblain, and Miss Betty Simpson.

The engagement of Mr. Thomas Henry Reynolds, son of Mr. and Mrs. J. K. Reynolds, of Round Hill, and Miss Anne Owen Allen, daughter of Mr. and Mrs. David Hume Allen, of Winchester, has been announced.

Dr. and Mrs. W. H. Turner, jr., and daughters were week-end guests of Dr. Turner's parents at Afton.

Home Interest Club Meets at Purcellville

Purcellville, Va., April 7 (Spl.).—Mrs. Mary V. Smith entertained the Home Interest Club at luncheon Saturday. The first roll call was answered with current events; the second with early garden thoughts.

Miss Helen Tyler, of Washington, was a guest over the week-end of Misses Margaret Yakey and Harriet Reed.

Miss Isabel Dickerson, of Richmond, was the guest during the holidays of Mrs. Rachel Norman.

Mr. and Mrs. R. E. Cannon, of Washington, were guests Sunday of the latter's parents, Mr. and Mrs. S. W. Brooks.

Golf Tourney Seen by Many From Capital

Two Rounds of Play to End Club Series for This Spring.

Pinehurst, N. C., April 7 (Spl.).—Many Washingtonians will be visitors here next week, when the annual North and South Tennis Championship will be held on the Country Club courts. This event annually attracts spectators from all over the country, inasmuch as the leading players in the country will be vieing for places on the United States Davis Cup Team.

Among the stars who will play here are Lester Stoefen, national indoor champion; Frank Shields, first ranking player; Wilmer Allison, Gregory Mangin, George M. Lott, Bryan M. Grant and Clifford Sutter, the winner last year. In addition two members of the Canadian Davis Cup Team, Marcel Rainville and Walter Martin, will compete.

During the past week there were many Washingtonians in the galleries which watched the North and South Amateur Golf Championship. Among the visitors was Miss Elizabeth Houghton, who was staying at the Carolina. Mr. and Mrs. Richard P. Davidson were active in the social life of the community, having had a number of guests down from New York and Washington.

With the conclusion of the tennis tournament next week, there will be another influx of Washington visitors, for on April 16 the North and South Trapshooting Tournament will be held.

In addition to these events, there will be golf tournaments by the Silver Foils and Tin Whistles Golf Societies. On Monday the Tin Whistles will play their final event of the season, while two additional tourneys are scheduled for the women players on subsequent Thursdays.

Round of Dances Mark Lent's End

Hagerstown Assembly Club Gives Colorful Costume Ball Friday.

Hagerstown, Md., April 7 (Spl.). This week has been one round of dances and parties, marking the end of Lent.

One of the most colorful dances of the week was held Friday night by the Hagerstown Assembly Club, one of the oldest social organizations in the Cumberland Valley. It was a costume ball, with many attired in the dress of a century or more ago. It was held at the club.

The Fountain Head Country Club opened its spring social season with a dance at the club. Decorations appropriate to the season converted the ball room into a rustic setting.

The Alsatia Club held its first spring card party, for club members and friends.

The Easter dance of the Queen Esther Chapter was held at Masonic Temple, while the County Council of Homemakers held a benefit dance at the Gateway Inn barn.

The Kiwanis Club held a novel ladies' night, attended by members of the clubs throughout the Valley.

Lincoln Students Welcome Teachers

Faculty of George School Dinner Guests.

Lincoln, Va., April 7 (Spl.).—Miss E. Constance Allen, dean of girls of the George School; Miss Mary Louise Baker, art teacher, and Mr. and Mrs. Joseph Shane were supper guests of Mr. and Mrs. W. E. Nichols and Miss Anna Branch Nichols, the latter a student at George School, on Friday evening. They also were guests of Mr. and Mrs. H. B. Taylor while in the neighborhood.

Miss Henrietta Taylor was given a surprise party Saturday night. She returned Monday to George School in Pennsylvania, accompanied by Misses Anna Branch Nichols and Catherine Gregg, also students there.

Misses Elizabeth Brown, Lula Neill and Geraldine Potts have returned to the State Teachers College at Harrisonburg, after spending the Easter vacation at their homes here.

The Penn Study Group was entertained by Mrs. Hanna Norman and the Misses Brown at the home of the latter Monday evening. Mr. Ralph Boring spoke on the "Economic Situation." Music was furnished by Miss Ruth Emerick and Miss Louise Otley.

Strasburg, Va.

Strasburg, Va., April 7 (Spl.).—Mrs. H. H. Ramey, of Strasburg, entertained for her guest, Miss Josephine Miller, of Lexington, Va., at bridge. Guests were Mr. and Mrs. Carl Brown, Miss Ruth Hopewell, Miss Thelma Robinson, Miss Josephine Milner, Mr. and Mrs. Frank Wall, Mr. John Rust, Mr. J. H. Gill, Mr. Jack Crawford, and Capt. M. G. Ramey, of Lexington.

Spurmont Chapter, Order of the Eastern Star, has installed these officers: Miss Mable Horan, worthy matron; Mr. F. C. Stover, worthy patron; Mrs. Max Borden, associate matron; Mr. A. C. Brill, associate patron; Miss Turah Stickley, conductress; Mrs. Charley Horan, assistant conductress; Mr. W. F. Lichliter, treasurer; Mrs. Mary Horan Rhodes, secretary; Mrs. N. H. Cooper, chaplain; Mrs. Effie Hawkins, marshal; Mrs. Emma Cary, warder; Mrs. W. F. Lichliter, sentinel; Mrs. Earl Miley, organist; Mrs. Anna Richards Hockman, Adah; Mrs. G. G. Moyer, Ruth; Miss Mildred Funk, Esther; Mrs. Cletus Higgs, Martha, and Mrs. Rose Stickley, Electa.

Chronicle of Weekly Events In Society at Kensington, Md.

Kensington, Md., April 7 (Spl.). Mrs. Jennie Mitchell, of Washington, is visiting her sister, Mrs. Benjamin Reeves Russell, for a month.

Mrs. Joseph Richardson Baker yesterday entertained with five tables of bridge followed by a tea, in honor of her cousins, Mrs. Robert Lockart and her daughter, Miss Elizabeth Lockart, of Utica, N. Y. Additional guests from Washington, Chevy Chase, Cleveland Park and Kensington attended. Mrs. Baker was assisted by Mrs. G. Curtis Shinn, Mrs. Grace L. Ryan, Mrs. W. G. MacNulty and Mrs. James Macoughtry.

Mr. Matt Stirling and his sister, Miss Miriam Stirling, of Bel Air, Md., were recent guests of Mr. and Mrs. Charles Henderson.

Dr. Thomas D. Windiate is visiting in the West. The Rev. Curtis White, of Chevy Chase, will conduct the services at Christ Episcopal Church during his absence.

Miss Anna Gayley was hostess to members of the Woman's Club Friday, when Miss Annie Wilson spoke on "Art and Poetry." Mrs. J. Harry Cunningham played a group of spring songs.

Miss Mary Judley, a student at Mount Holyoke College, was a recent guest of Mr. and Mrs. Wilburn N. Baughman.

The Rev. Fred A. Kullmar has announced Holy Communion will be held at the 11 o'clock service this morning at the Presbyterian church.

Mr. and Mrs. Alfred Ray had visiting them their niece, Miss Vivian Hodges, of Washington.

Mr. Jo V. Morgan, of Edgemoor, member of Gov. Ritchie's tercentenary commission, will be the guest speaker at the monthly meeting of the Woman's Community Club tomorrow afternoon. His subject will be "Maryland's Four Lost Cities." The musical program will be given by Mrs. R. S. Hitchcock and Mrs. Dale Quarton, of Chevy Chase.

Woman's Law Group Meets Here Tuesday

Repeal Problems Topic of Enforcement Body's Session.

Led by prominent clergymen, laymen and women, the Woman's National Committee for Law Enforcement will hold its annual convention at the Dodge Hotel, Tuesday.

The meeting will open with a prayer, by the Rev. Harry E. Woolever. Canon William Sheafe Chase, of the International Reform Bureau, will speak on "The Validity of Repeal." He will be followed by Mrs. Haines Lippincott, of New Jersey, who will discuss "Conditions Following Repeal."

"Economic Dangers Through the Return of Liquor and Lawlessness" will be the subject of a message from the Rev. Charles R. Jones, of the American Business Men's Prohibition Foundation, of Chicago. William H. Anderson, of the American Christian Alliance, will speak on "The Remedy for the Dangers of the Liquor Situation Through a Dry Enabling Amendment."

On "The Remedy Through the States," Edward B. Dunford, of the Antisaloon League, next will address the convention. "The Remedy Through a New Party" will be discussed by Prof. Milton Conover, of Yale University, followed by Miss Vida Milholland and Miss Margaret Hamilton, of New York, who will speak on "Woman's Place in the New Party."

Mrs. Jesse W. Nicholson will talk on "National Sentinel." At 7:30 p. m., there will be a reading of "His Soul Goes Marching On."

Students' Concerts At Central Close

Symphony Plays; Prizes Given in Contest.

With the audience of young people and their attendant elders singing "Auld Lang Syne" as a symbol of confidence in the continued existence of the National Symphony Orchestra, the last students' concert of the season came to a close yesterday morning in the auditorium of Central High School. Prizes were presented to the winners in the contest for identification of instruments, held on March 3, and the possessors stood proudly beside Conductor Hans Kindler, joining in the old song of friendship.

The program consisted of "The Flying Dutchman" overture, the last movement from Mozart's G major symphony, the Allegretto from Franck's D minor Symphony, and the Fandango from Rimski-Korsakov's "Spanish Caprice." Dr. Kindler prefaced each number with commentaries in his usual happy vein, enlivening information with humor.

Before the presentation of prizes, the music memory contest was held. Eight-bar selections from each of ten compositions were played, and several of the less easily indentifiable passages were given twice. The names of the successful contestants will be announced within the next fortnight.

—R. C. B. B.

Welfare House Drive Under Way

Colored Settlement Home in Northwest Planned.

To complete a budget of $4,000, before a settlement house can be opened for colored men and women in the Northwest section, a drive has been organized, with Garnet C. Wilkinson, assistant superintendent of schools, as treasurer, under auspices of the Tuesday Evening Club of Social Workers.

The club has secured an equity in a house at Sixth and M streets northwest for purposes of the settlement. A budget of $4,000, covering the cost of a year's operation, has been set up by the Washington Council of Social Agencies, and $3,500 of that amount supplied by this organization.

Donations have been made to complete the fund by the congregations of Asbury Church, First Baptist Church and Third Baptist Church. Dr. Anson Phelps Stokes, canon of the Washington Cathedral, in support of the movement, will lecture at the Florida Avenue Baptist Church Wednesday at 8:30.

Howard Trustee Board Poll Nominates Three

To fill the vacancy on the Howard University trustee board caused by resignation of Charles H. Garvin, of Cleveland, representatives of the university alumni announced yesterday the results of a poll of the entire alumni membership, which resulted in nomination of Dean Kelly Miller, George Bell and George A. Parker.

These names were sent to the trustee board, and will be acted upon at the annual meeting on April 10, when one will be elected to membership. The poll was conducted by M. S. Jones, Emma R. Saunders, Ethel H. Grubbs, Ethel B. Monroe, Charles B. Fisher, Dr. Lewis Downing and Dr. Leverett F. Ryon.

Ship Movements

At New York.

Arrived Yesterday.

American Farmer, from London.
Scanmail, from Copenhagen.

Sails Today.

Black Falcon, for Rotterdam.

Sail Tuesday.

Alaska, for Barcelona.
Examiner, for Casablanca.
Trautenfels, for Cape Town.
West Kebar, for Lobito.

Reported by Radio.

Berlin, from Hamburg; due at pier 86, North River, today.
Antonia, from Liverpool; due at pier 56, North River, tomorrow.
Statendam, from Rotterdam; due at Fifth street, Hoboken, tomorrow.
Aquitania, from Mediterranean cruise; due at pier 54, North River, Tuesday.
Ile de France, from Havre; due at pier 57, North River, Tuesday.
Majestic, from Southampton; due at pier 59, North River, Tuesday.
President Hayes, from world cruise; due at Twelfth street, Jersey City, Tuesday.

Post readers get a new deal every morning with Post Classified Ads. Watch the new offers every day.

Children Play Bus Driver

Post Staff Photo.

Out at Georgetown Children's House happy youngsters are daily at play. The institution is supported by the Georgetown Garden Pilgrimage to be held next month, and is independent of other nurseries in the city. A game of bus driver is in progress. Ernest Leebrick is driving the bus, and his passengers, left to right, are Fred Moon, Jack Fling, Jerry Milstead, Jimmy Smith, Monetta Follin and Betty Gooding.

Trade School Opens in May

Building Replacing Old Phelps Institution Will House 500.

To take the place of the old Phelps Trade School, Vermont avenue and U street northwest, a modern and well-equipped trade school at Twenty-fifth street and Benning road northeast has been erected on a 42-acre plot and will be ready for occupancy next month.

More than 320 boys are enrolled at Phelps now, but the new building is expected to provide accommodations for 500. Enrollment is expected to increase beyond that figure because of new shops and variety of subjects offered.

The new school is a two-story structure, housing administrative offices, conference rooms, nine classrooms, two science rooms, a study hall, a library, an emergency room, two teachers' rooms, cafeteria and kitchen, dining room, print shop and tailor shop.

There are two single-story wings, containing a combination gymnasium and assembly hall and plumbing, bricklaying, carpentry, sheet metal, paint, electrical, shoe repair and auto mechanic shops. Grounds surrounding the school are being improved as a part of the Public Works program.

Through the Courtesy of the Swiss Government

THE HECHT CO.

presents to Washington

AN EXHIBIT AND SALE OF SWISS HOME INDUSTRIES

Sponsored and Opened Formally by

His Excellency, Dr. Marc Peter

Minister from Switzerland to the United States and Mme. Marc Peter

Tomorrow . . Monday 3 P. M. 7th Floor

A corner of Switzerland, created on our Seventh Floor . . . bringing the unusual, the rare, the precious handiwork of peasants schooled in their art through many generations.

*Priceless Antiques, loaned by the National Museums of Berne and Zurich.

*Potteries . . . Handkerchiefs . . . Hand Woven Linens *Hand Embroideries . . . Ivory and Wood Carvings.

*Blouses and Children's Dresses, *Wood Chalets, *Jewelry, *Toys.

All hand-made. All but the museum pieces may be purchased!

Seventh Floor—The Hecht Co.

THE HECHT CO.

F STREET AT SEVENTH

The Hecht Co.

F STREET AT SEVENTH

FRILL BOUCLES

in two-piece styles

$10.95

Wear them for dress . . . wear them for sports . . . but do wear these flatteringly slim boucle frocks in soft shades! High, round, square and collared necklines. Sizes 14 to 20.

Third Floor, Sport Shop.

SALE of SUITS

including Little Woman styles

$15

Smart swagger tweeds in the new pastels . . . styled for the pert young miss! Stunning navy blue crepes for the little woman! There's no end to the exciting values you'll find in this sale . . . hurry and choose yours! 12 to 20; 33½ to 45½.

Third Floor, Suit Shop.

ACETATE FROCKS

that are real "smoothies"

$2.95

Ever hold ripe raspberries in your hand? That's how these smooth . . . cool acetates feel. Velvety . . . soft! Short sleeves, puff sleeves. Checks and stripes. 14 to 44.

Third Floor, Thrift Shop.

SALE of COATS

in the Thrift Shop

$15

A brand new purchase plus reductions from our own higher priced stock! Featuring the "teatime" coat; the ripple fur collar coat; the fur cuff coat, and the fur tie coat! Sizes 12 to 20 and 38 to 46.

Third Floor, Thrift Shop.

Special Articles
Editorials

The Washington Post

Radio—Science
Travel

B WASHINGTON: SUNDAY, APRIL 8, 1934 ★

Tugwell Reveals the Soul of New Deal as Planned Economy

Wirt Attack Focuses Eyes On Theories

Braintruster's New Book Pleads for Will to Experiment.

Russia a Challenge in Her Intelligent Purpose, He Says.

By Raymond Clapper.

When Dr. William Wirt divulged the startling intelligence that he had it on the word of a Brain Trust member that a revolutionary plot was afoot in which President Roosevelt would play the role of the ill-fated moderate Kerensky and be succeeded by an iron-jawed Stalin, he set off a great curbstone debate in which the average American citizen is for the first time giving thought to what is going on under the surface of the New Deal.

This average citizen has been so dazzled by the spectacular, swift-moving action of President Roosevelt that he has had little opportunity to reflect. He has sensed that fundamental changes were implied in some of the things done. He had never even heard of anything like NRA and the Blue Eagle. The term "code" was not a part of his common vocabulary. There has been a sense, probably, of being swept swiftly along in a current. But the average man was so intent upon finding a raft and clinging to it that he gave little thought to where he was going or to anything else except the plight of the moment.

Dr. Wirt Started A Lot of Wondering.

Now Dr. Wirt, the Gary schoolmaster, has set off a firecracker which, if of little importance in itself, has startled many people out of their daze and caused them to begin to wonder what it is all about. He will have opportunity to explain himself more fully this week before the special House committee of which Representative Alfred L. Bulwinkle, of North Carolina, is chairman. Representative Bulwinkle and other Democratic leaders are disposed to make short work of Dr. Wirt and avoid going into a general discussion of whether some of the men around President Roosevelt are surreptitiously needling revolutionary virus into the veins of the body politic.

In the Senate the discussion already has begun to range over the whole field of the philosophy which motivates President Roosevelt's advisers. Senator L. J. Dickinson, of Iowa, as a Republican critic of much that is being done, last week directed attention to the philosophy of one of the most conspicuous Presidential advisers, Dr. Rexford G. Tugwell, Assistant Secretary of Agriculture. The occasion was the appearance of a new book, "Our Economic Society and Its Problems," by Dr. Tugwell and Prof. Howard C. Hill, head of the department of social science of the University High School, University of Chicago. This volume, published by Harcourt, Brace & Co., has become a best seller in Washington since the Wirt controversy began.

Theoretical Framework Of New Deal.

It gives in simplified form Dr. Tugwell's philosophy and is described by the publishers as "the factual background and the theoretical framework of the New Deal."

One interesting thing about this volume is that it is a simplification of Dr. Tugwell's college textbook on economics and was prepared especially for use in high schools. Though the material and ideas are chiefly Dr. Tugwell's, his collaborator was called in especially because of his experience as a high school teacher. The fact that this volume was intended for high school students especially disturbed Senator Dickinson, who in a speech in the Senate voiced alarm that its teachings should be carried to school youths.

Compressed to thumbnail proportions, the point of the book is that rugged individualism, which Dr. Tugwell also calls laissez faire, must give way to social planning; that this social planning calls for industrial and economic development along the most useful lines rather than on the basis of ability to yield private profits; that such planning involves Governmental participation in the distribution of capital by taxation, regulation of profits and in other ways, and that the American people must maintain an experimental attitude, something like that of a scientist who tries out various theories until he finds the ones which work. The object of all of this, in one phrase, Dr. Tugwell says, is to raise the levels of living for the American people as a whole.

He admires the Experimental Mind.

Dr. Tugwell's purpose seems to be to encourage those who read his book to adopt an experimental attitude. This he apparently deems the first essential, so that the actual experimentation can then be carried on without being hampered by deep-seated feelings and fixed attachments to existing social and political devices.

"The difficulty in attaining the experimental habit of mind toward social or economic arrangements arises largely from a confusion of ends with means and from an emotional attachment to the instruments of social life," Dr. Tugwell says in his concluding chapter. "An illustration of such feeling is the unreasoning, almost hysterical, attachment of certain Americans to the Constitution. An experimental attitude would conceive of the Constitution as an instrument prepared to meet the needs of the American people and would want the document revised as changes made revision desirable. A refusal to consider revising the Constitution as conditions and ideas change might result in a rising pressure of popular indignation that would explode with terrific force and with disastrous social consequences to all the people of the United States. In a similar way many people are unreasonably attached to the protective tariff, to the gold standard, to labor unions, or to the individual bargaining between employers and employes. A person with an experimental attitude asks, 'What are the goals?' and, 'What are the proper means to reach the goals?' He accepts all the instruments of social life which he believes will help attain the desired goals."

In that paragraph appears to lie the crux of what troubles the young Liberals. They are daring, and willing to try anything once. But they find it difficult to operate while large sections of public opinion hold tenaciously to fixed machinery. It may be a fair inference to say that Dr. Tugwell and his colleagues somewhat despair of kneading the older generation into this pliable frame of mind and are now going into the high schools in the hope of implanting in the younger minds receiving their first instruction in experimental science, the parallel idea of social and political experimentation. One million young folks become voters every year. Those are the citizens the far-sighted planner goes after.

The first 500 pages of the Tugwell book are devoted to building up the historical background of his

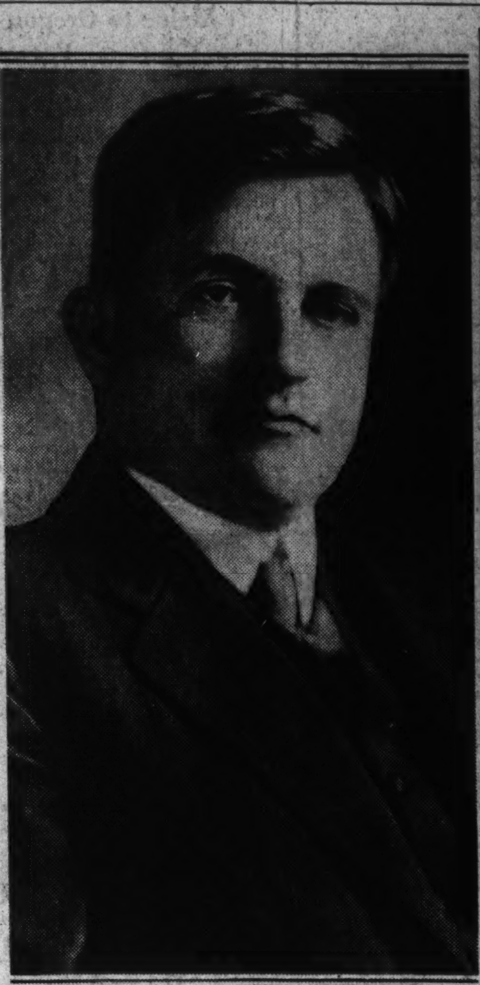

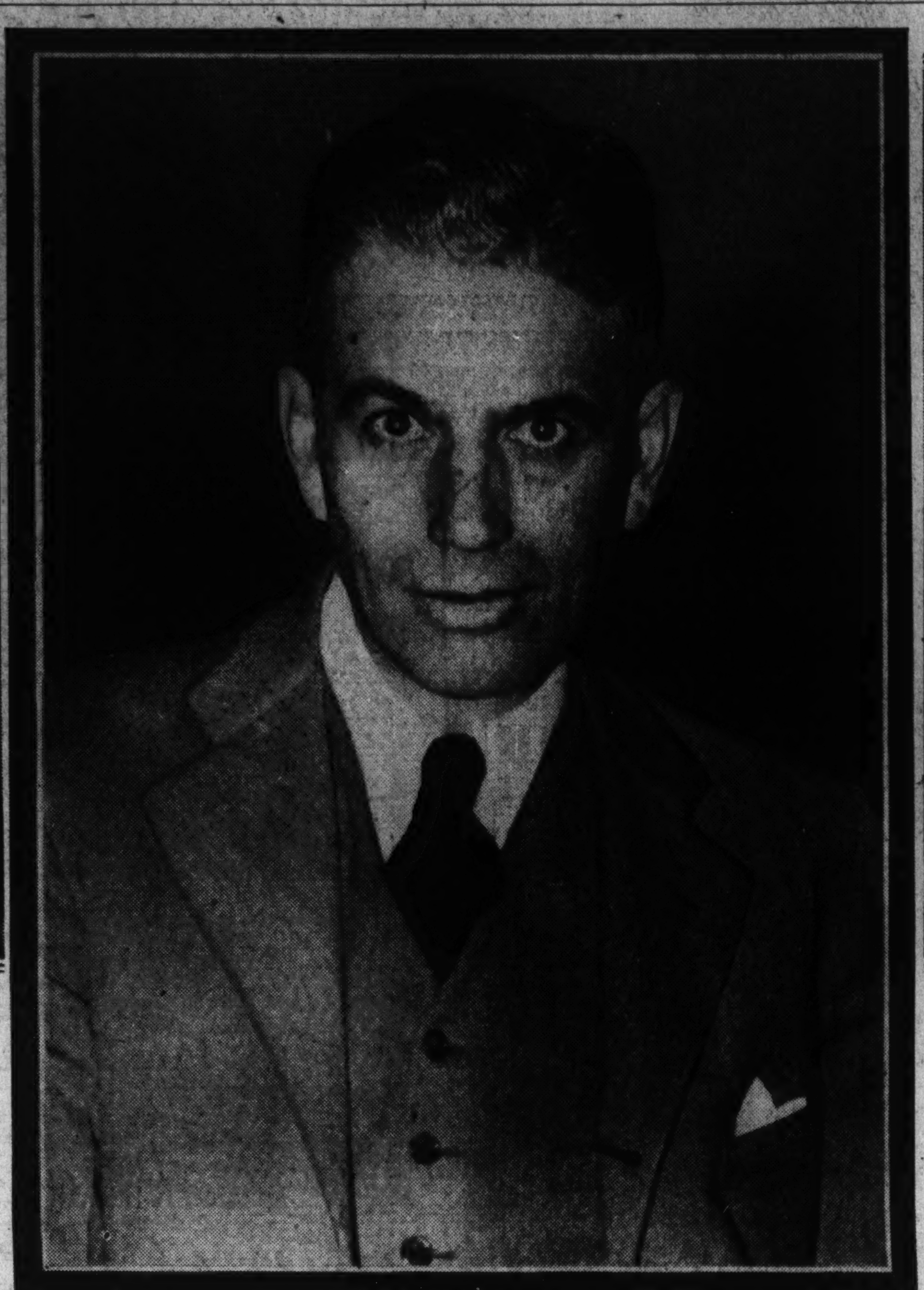

Dr. Rexford Guy Tugwell (center), Assistant Secretary of Agriculture and author of a new book setting forth for high school students the salient features of the New Deal theories, has become a storm center since a Gary schoolmaster announced his belief that the "brain trusters" were seeking to set on foot a red revolution in America. Left is Representative Alfred L. Bulwinkle, of North Carolina, who will head a committee to investigate the charge. Right is Senator L. J. Dickinson, of Iowa, who criticizes many of the Administration policies and who last week directed the attention of his colleagues to Tugwell's philosophy as outlined in his writings.

"Today our primary need is not to stimulate enterprise, but to order and plan it in the public interest."

"Absolute liberty in society is impossible. Laissez faire selects certain freedoms at the expense of others."

"The freedom of business enterprise is valued above other freedoms because in the nineteenth century that was the type of liberty which society needed most. Today, since other types of liberty have become more important, we must abandon laissez faire."

"The challenge of Russia to America does not lie in the merits of the Soviet system, although they may prove to be considerable. The challenge lies rather in the idea of planning, of purposeful, intelligent control over economic affairs."

"Successful economic planning involves the encouragement of industrial development along socially useful lines, based on the recognition that the social utility of an industry can not always be determined by its ability to yield private profits."

"Planning involves public participation through government in the distribution of capital among industries, by means of taxation, regulation of profits, and in various other ways."

"The solution of the problems of our economic life can be found only through maintaining an experimental attitude toward those problems, and through accepting a suggested solution for them only if it works."

An Economic Plan—Brain Trust Ideal

Freedom in Business, Once Useful, Called a Danger Now.

Rugged Individualism Is Seen as Thing of Past.

thesis. He packs chapter after chapter with detail, all regimented to show existence of poverty in the midst of plenty, maldistribution of the fruits of labor, mental and physical. One-third of the population was living in poverty at the peak of the 1929 boom . . . almost two-thirds, while comfortable, were in constant fear of poverty . . . 1 per cent of the population was earning $10,000 or more a year drawing 14 per cent of the National income . . . production must be increased to increase National wealth . . . wealth must be more evenly distributed.

And despite the fact that Dr. Tugwell, as Assistant Secretary of Agriculture, is devoting himself to taking 40,000,000 acres of land out of production and AAA is paying out millions of dollars to persuade farmers to raise less, is buying up and slaughtering pigs to take them out of the market, and with Congress passing the Bankhead bill compelling farmers to limit their cotton crops to officially prescribed quotas, despite all of this, Dr. Tugwell is concerned in the long run because improvement in agricultural production has lagged behind increased industrial productivity. This makes one who has been reading the newspapers the last year a little dizzy.

Individualism vs. Social Control.

But the significant portion of the book is that section in which he discusses individualism versus social control. Out of the mass of factual detail in his first 500 pages, Dr. Tugwell distills his basic philosophy, a philosophy which as in an initial way penetrated the Administration program, but only slightly. For, frankly, Dr. Tugwell does not regard the Administration program thus far as one of social planning save for some aspects of NRA—and even there he points out that it fails to go to what he regards as the root of the problem, the more even distribution of the profits of industry.

"The doctrine of laissez faire proposes that the individuals in society should be free to engage in economic activity without being restrained by law or some other form of social control," Dr. Tugwell says. By laissez faire he means individualism, although older economists used the more literal meaning of the phrase by calling it a policy of "letting things drift." The phrase is condensed from an old French proverb: "Let alone; the world revolves of itself."

The Greatest Good For Greatest Number.

"Believers in laissez faire," the author continues, "argue that freedom of action and individual initiative will bring 'the greatest good to the greatest number' and will secure the highest levels of living possible . . . The progress of the factory system led to a new cry for freedom from government restrictions. Economists like Adam Smith set forth theories based upon the needs of the times, and developed the idea of laissez faire into a noble system, which soon won the support of business men and of governments.

"In our own country the problem of the last century was to transform a wild and fertile continent into a great productive country. Enterprise and daring were in demand. We can picture the Western pioneer, driving his wagon toward the Rockies, prospecting, fighting Indians, starting a settlement, maintaining law and order by the use of his rifle. No one would claim that such men, scattered over the great plains, could be subjected to a high degree of social control. For the building of the country a rugged individualism was the first prerequisite and the policy of laissez faire was a necessity.

Laissez-Faire Was Good in Last Century.

"Laissez faire also met the needs of business and community life. Economic enterprises were on a small scale, but entirely adequate for the needs of the localities clustered about them. Since industry was decentralized, a high degree of social control was difficult, if not impossible. Since there was relatively little interdependence, the fate or policies of a particular activity or enterprise had few social consequences. Laissez faire was not merely good; it was the only possible course.

"Individualism is not a religion. It is not necessarily good in itself. But it is probably the best policy to follow under certain economic and social conditions. Such conditions in the United States in the nineteenth century made laissez faire a policy of wisdom, because it aided in the economic development of the country. Does it do so today? The same test of utility must be met if the doctrine of laissez faire is to be continued.

"Today the growth of the size of business units has progressed to the point where most of our vital

Continued on Page 6, Column 2.

Japan's "Conquest" of Ethiopia Halts at Il Duce's Frown

Critics See Dreams of Japanese Expansion Behind Masoko Kuroda's Love.

By Kendall Foss.

Statesmen's eyebrows shot up one day last week when their owners spotted a little news item tucked away in the morning papers.

The engagement of Prince Lij Araya of Ethiopia to the beautiful daughter of the Japanese Viscount Kuroda had been broken off. The engagement, it seemed, had been made on the time-honored principle of the picture bride. It was to have been followed by a magnificent wedding which would unite the blood royal of Ethiopia with the aristocratic and very influential house of Kuroda.

"Now what," the statesmen asked their confidential advisers in effect, "do you suppose lies behind this?" And they pointed to the ominous and mysterious sentence in the little story which said the budding romance had been blighted by the intervention of a "certain power."

Those of the confidential advisers who could call up a map of Ethiopia before the mind's eye had a ready answer. They whispered it discreetly to their superiors. Cables were sent; unobtrusive inquiries were made; silence fell again upon the affairs of Araya and his bride-to-be.

Mussolini Messes Up Love Affair.

"Mussolini" was the word the advisers had communicated. Il Duce's must be the unseen hand behind the sudden catastrophe to love's young dream.

Bending over hastily spread-out maps, the statesmen remembered that Ethiopia, otherwise known as Abyssinia, is a land-locked area lying between the upper reaches of the Nile and the mouth of the Red Sea. It is surrounded by British, Italian, and French colonial territories.

Access to Addis Ababa, the capital, is by way of French Somaliland. A 500-mile railway runs between the French port of Jibuti and the upland city of Addis Ababa. Trains only run during the day. Three full days are required to make the journey. The line is the only one in the whole kingdom of Ethiopia.

Why Mussolini? Because the French have only a very small holding on the eastern side of Africa and because the British are too well fixed to worry much about what happens to other African territories. Italy is very anxious for more room on the Dark Continent. It is one of her major pursuits.

Furthermore, it is Mussolini alone among the political leaders of Europe who has shown concern over Japanese expansion. Not long ago he gave voice to his fears. He said the reason he was so particularly anxious to see a disarmament agreement was because another European war was sure to follow failure to agree on arms limitation. In his view one more good shambles and Europe will be no more. Its place in the sun will be taken by Asia.

Asia holds two serious potential threats for the West. One is the Soviet Union, the other Japan and particularly Japan entrenched on the Asiatic mainland. Both populations are growing, both have the vitality to insure a bigger future, both are modernizing themselves as rapidly as possible.

The one, Soviet Russia, is a danger because of its example to the working masses of the world. It is not interested in territorial gains nor even in new markets. It is, latently at least, interested in spreading the philosophy of Marx. Mussolini wouldn't like that.

The other, Japan, constitutes a threat to markets and a potential disruption of the imperialistic balance. A modernized, westernized Japan is seeking to build the sort of trade empire the western nations enjoy. She is advancing on two fronts. One is penetration of world markets with low-priced goods against which others have a hard time competing. The other is penetration of the Asiatic continent to widen her base. In so doing, she threatens to so modernize the backward sections of Asia that they will overwhelm the West. Mussolini doesn't like that prospect either.

Pretty Masoko loved—but lost—a young Ethiopian Prince. Some say her love affair was just part of a big plan of Japan to extend her commerce. Some say Mussolini intervened. Some say her family objected because the poor prince was not a prince. She's unhappy now.

Prince Lij Araya Grieves as Jealousy of Nations Robs Him of a Picture-Bride.

To one of his way of thinking the proposed marriage of Prince Lij Araya and Masoko Kuroda is just an entering wedge. It is one of a series of unobtrusive Japanese attempts to entrench the island empire in Africa. Whatever is left of Africa for colonial purposes, Italy wants for herself.

The initiative in the engagement came from Ethiopia. Very discreetly, apparently, Japan took up the suggestion. When exposure came Tokyo was ready with bland denials of interest. That, at least, is the way the play looked to close followers of the international game.

Ethiopians Pay a Visit to Japan.

A couple of years ago Emperor Haile Selassie of Ethiopia, having heard much of Japan, sent his minister of foreign affairs to investigate. The Emperor had heard that a feudal and isolated Japan had been transformed into a modern industrial state in something like half a century. It seemed probable Ethiopia might profitably follow the example of the Mikado.

The Emperor had not been on the throne very long. The old Empress had died in 1930, the fondly remembered coronation ceremonies which converted Prince Ras Tafari into the omnipotent Emperor Haile Selassie had taken place in 1931.

Delegations from all the principal powers arrived to extend the greetings of mighty princes to their new cousin. (All rulers are cousins in court parlance.) Since the days of the Queen of Sheba (if Ethiopia is where she really lived) the land had seen no such dazzling display of gems and sashes and resplendently bemedaled bosoms. Ethiopians were impressed. The new Emperor was gratified. If the prospects of trade had anything to do with the world-wide decisions to send delegations it did not appear on the surface. Nothing marred the splendor of the occasion.

Lij Araya enjoyed the festivities immensely. In point of fact a distant relative of the ruling house and a page in the imperial court, he was lucky to be among those present. He is not, authorities declare, a prince at all; he wasn't on hand so much

Continued on Page 6, Column 1.

Dueling Fever Rages Anew in France—But Seldom Proves Fatal

Two Recent Jousts End Bloodlessly

In Its Heydey the Sport Felled Thousands of Nobles; Now It Spares Even Deputies and Reporters.

By Laura Vitray.

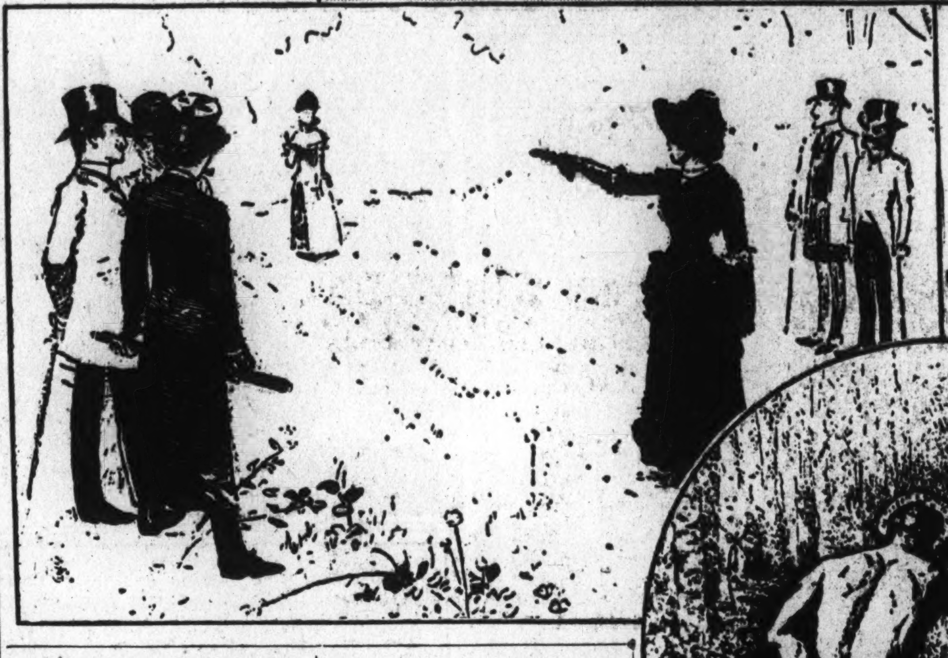

Dueling once was a fine art in France, but has lost much of its pristine vigor. The "Duel After the Ball" is the title of the painting shown at top; left, a famous ladies' duel, and right, a gun battle in which it seems neither will miss his mark. In the circle, the classic French duel with swords.

Either the French are becoming less competent fighters than they were back in, say, the seventeenth century,—or else they are becoming more lily-livered.

Both forms of retrogression seem quite unthinkable. But the fact remains that in the land where knighthood has never failed to flower dueling still holds a respected place among the fine arts, though it has become of late years quite innocently innocuous.

In the two recent affairs of honor, growing out of the Stavisky pawnshop scandal, the participants, happily, suffered not so much as the ruffling of a hair.

The first occurrence, on February 25, brought together a deputy, one Andre Hesse, and a lawyer, John Beineix, in a football stadium in Paris. It may have been the murky weather that prevailed, the rotundity of the congressman, or the prudence of the lawyer: these gentlemen leveled revolvers at one another twice, pulled triggers with deadly intent, and departed, without having given the surreptitious occupants of the bleachers so much as a fair return for coming out in the rain.

The second meeting was in sunny old Carcassonne, just the other day. A hot-headed Royalist named de Tour, on the point of ordering his absynthe frappe (they've gotten weaker, too) at his pet bistro, looked up and observed a young Radical deputy, Jean Mistler, having the effrontery to enter the place. Mistler had been a member of Daladier's cabinet, held responsible for the street rioting in the capital.

Then a Blow To Round It Off.

There seemed nothing a well-meaning Royalist could do but loudly to insult the "ignoble individual"—and when words failed to bring a challenge, to supplement them with a smack on the cheek. That did the work.

The mayor of Carcassonne stood up as Mistler's second when he went out to put a bullet through the king-worshipper's heart. According to the laws of the land, the mayor should have arrested both parties—but the laws against dueling, almost as old as the duel—have ever been disregarded in France. Dueling, in the good old days, was a flourishing bootleg industry.

Nothing happened, in spite of the fine weather and excellent visibility. The combined ammunition of the combatants failed to bring down even a passing quail. Honor, albeit, was satisfied.

Thus the duel has become a mild form of pastime, taking its place with golf and fishing. It may eventually be commercialized as a sport, with appropriate outfitting by the better class shops.

It was not ever thus.

Between the years of 1601 and 1609 some 2,000 Frenchmen of the finest families fell in duels. An English nobleman of the time, on visit at the court of Louis XIII, wrote home: "There is scarce a Frenchman worth looking on who has not killed his man in a duel."

All Just a Matter of Dress.

Sportwear manufacturers had their part in the matter even at that early time. It is said that dueling never would have gained vogue in France had not the designers of men's apparel decreed that street clothes must be ornamented with a sword. The resulting boon to the steel industry was offset by the rapid killing off of the consumers.

Matters became so grave that the King himself was appealed to, and to prevent Frenchmen from obliterating their race for the mere fun of it, Louis XIII issued a series of edicts to which no one paid any attention. It took Richelieu to stem the tide by beheading a young noble who had emerged successfully from 21 encounters and who, in spite of the King's command, went ahead with arrangements to dispose of a twenty-second young gentleman whose speech had not been wholly to his liking.

After that there was a lull, followed by subsequent waves of dueling fever. Louis XIV issued eleven futile edicts. Napoleon, coming later, coined the phrase: "Good duelist, bad soldier." But though he conquered Europe, the spirit of knighthood remained unconquerable in his land.

Originally it had something to do with ideas of manly protection for ladies. A young man showed his devotion to the lady of his heart by getting himself stabbed in a duel with someone who had glanced at her. Ultimately, and in recent years, dueling among the natives of France has boiled itself down almost exclusively to quarrels between politicians and journalists.

Dueling Enters Newspaper Field.

Emile de Girardin, founder of La Presse, and reputed father of the modern newspaper idea, was a famous duelist, settling cheaply on the field of honor libel actions that would cost a present-day newspaper publisher all the money he owned. Another Paris newspaper man, Henri de Rochefort, forerunner of the gossip columnist, slew those who took exception to his writings so unerringly that he finally found himself free to do whatever mud-slinging he liked.

Skill as a duelist came to be regarded by Parisians as the primary requisite of a newspaperman, and the tradition lingers firmly to this day, occasionally causing the discomfiture of some prominent member of the fourth estate whose political convictions are stronger than his wrist movement.

Such was the unfortunate case of the editor of Le Temps, who in 1914 a short time before the World War, was called out in a duel by a politician who felt he had been defiled in print.

The director was a stocky business man who had had but scant practice in his lifetime with wielding a sword. When the hour came for him to take his departure for the field of honor, his employes gathered about him solicitously, saying kind and encouraging things, and shaking his hand effusively, lest it be for the last time.

However, when he reached the field where his bloodthirsty opponent awaited him, he became so nervous he was unable to hold his weapon. Reaching out for the sword of his adversary, he held that instead—in so frantic a clutch that it took several strong men to detach him from the thing.

Employes Rejoiced At His Return.

The duel ended there, and the trembling editor returned hastily to his office. At sight of him, unarmed, loud cheers arose. "Bravo! Bravo!" the assembled journalists cried.

But the editor raised his still trembling hand to stop them.

"I am not victorious—I am dishonored!" he exclaimed. "Nothing but a great war can wipe out this affair!"

Unhappy as was his plight, he was perhaps more fortunate than the young reporter who incurred the ire of a public man back in 1868, at the time when French surgery was forging ahead with a speed equal to that of journalism.

There had been great enthusiasm in the medical profession over reports of the success with which a bullet had been removed from the leg of Garibaldi; and instruments with which to remove bullets from legs were being widely marketed to M. D.'s.

So when this young reporter, after a brief but stormy encounter, fell with a bullet in his thigh, the physician, who bent over him as he lay groaning, assured him that there was nothing to fear. It seemed in fact an excellent occasion for a triumph of another sort — on the field of surgery.

Then More Trouble Began for Him.

The doctor and his aids had the unfortunate promptly removed to a hospital bed, and went to work on him. While two young giants held him firmly by the shoulders, and two others by the feet, the surgeon plunged his strong blue-steel ball-puller into the thigh bone, and four internes got behind him to help him pull the buried projectile out.

And out it came, with only a few splinters, like a cork out of a piece of old sponge.

The patient tried to protest that he had fought one duel that day and had written nothing which merited his being pulled limb from limb, but a strong young hand was clapped over his mouth, in the interests of science.

As for the surgeon, viewing his successful operation, he was inclined to the opinion that there might be a second bullet hidden in the bone. But at that, the reporter felt he had had enough. Drawing the bedcovers tightly up under his chin, he exclaimed:

"Let it stay there! I prefer to get well myself, without your aid, sir! It'll be a miracle if I get well at all!"

Which he did, eventually, Heaven reserving him for a nobler calling than that of a mere reporter. He later became a famous man and the editor of an historic morning paper.

As a class duelists have been no pikers, going to their death on the most trivial pretexts, with the most debonair nonchalance. A famous one fought with a sword in his right hand and an umbrella held over his head with his left, to keep his costume dry. He had a good sense of humor, but his opponent had the sharper blade, and felled him.

One of the most famous of modern duelists of the do-not-harm-your-adversary school, was a gentleman who, in the mild days of his youth, deserted Paris to teach French in a girls' seminary in Stamford, Conn. No jousts occurred on this side of the water, where he afterward declared he had spent three of the happiest years of his life.

Subsequently he returned to the French capital, gave up teaching for politics and began a long career in which he earned for himself the title of "the Tiger."

This youthful Georges Clemenceau was elected as a radical in 1871 to the National Assembly and voted against the peace preliminaries of the Franco-Prussian war. Soon afterward he came to blows with the central committee of the National Guard, who accused him of not having intervened soon enough to thwart the murder of two officers by their mutinous men.

Clemenceau was completely exonerated of the charge, but it led him into a duel, for his part in which he was tried and sentenced to a fortnight in jail. The punishment did not dampen his ardor for dueling. During a long and patriotic career he is said to have resorted to this method of settling disputes no less than 25 times.

With their never-failing originality, the French have, in the past, invented many fascinating modifications of the "duel simple." On May 3, 1808, M. de Grandpree and M. le Pique, both being enamored of the identical opera dancer, decided to follow at one and the same time the fashion for ballooning and the urge to kill one another.

While an enthusiastic populace cheered them from the Tuileries Garden, in the heart of the city, they cut the cords that bound them to earth, and, in their separate balloons, rose into the clouds.

At a height of 800 feet M. le Pique took aim and discharged his gun, but without effect. Promptly thereupon M. Grandpree fired, successfully piercing the gas bag of his enemy's craft. The balloon and the luckless M. le Pique descended and were dashed to pieces on a roof top.

Two other French gentlemen, Dupont and Fournier, having failed to kill one another at the first duel, signed a contract to keep on dueling together until one of them was removed.

The task proved to be long drawn out. They fought together regularly throughout 19 years.

By the terms of the agreement they were obliged to combat whenever their duties as officers in the French army brought them within a hundred miles of one another.

The messieurs, Dupont and Fournier, both being wizards with the sword, fought each other so long and well that they are said to have forgotten what the quarrel was about—but not the fact that there was a quarrel. They frequently exchanged polite communications, such as this:

"I am invited to breakfast with the officers of the regiment of Chasseurs at Suneville. I hope to be able to accept this pleasant invitation. As you are on leave in that town, we will take advantage of the opportunity, if you please, to get a thrust at each other!"

As the years wore away, the two became generals. Dupont was placed in charge of the army in Switzerland.

One dark night, arriving in a small village, he pushed open the door of the only cottage whose window showed a light. Imagine his transport, at finding himself face to face with Gen. Fournier.

"Ha! You! And now for a thrust!" he said.

The pair drew their swords upon the spot and set to dueling. Gen. Dupont succeeded in running his blade through the skin of his opponent's neck, pinning him securely to the wall.

"You must agree that that was a good thrust!" he cried.

"Let me go and I'll show you one that's better!"

"Which is that, sir?"

"Well, when you draw your blade back, before you can strike again, I shall lunge straight through you!"

"Thanks for warning me. I'm passing the night like this. But drop your sword, and I'll let you go!"

"Indeed, dear general, I need my sword, with which to kill you."

There seems no telling how long this playful banter might have continued. But the folks of the cottage, hearing the goings-on, had got up out of their beds and came rushing down to separate the two officers.

The climax of their dueling came at last when Dupont fell in love. His bride objected to a husband with a dueling contract hanging over his head, no matter how clear it seemed that the two were too perfectly matched ever to suffer serious effects.

Dupont therefore proposed to Fournier that they resort for once to pistols, and abide by the consequences as final in settling their "affaire d'honneur."

By agreement the two entered a small woodland near Paris together, then separated and walked in opposite directions until they were out of sight. From that moment on, pistols in hand, they were to turn and track one another, firing at sight.

For Dupont, at least, life had grown sweeter with the advent of love, and he was less in a mood for risking his neck than in the 19 years preceding. So he crept along cautiously through the underbrush, until, of a sudden, he and his adversary came in full view of each other. Each stepped instantly behind a tree.

Love Cured His Dueling Fever.

There they remained. The slightest movement might mean death. At length, however, the suspense was more than poor Dupont could bear. He lifted the lapel of his uniform and stuck it out to serve as a target. Instantly it was shot through by a bullet.

"There goes one!" he sighed. "And now for the other!"

So he stuck out the muzzle of his gun, as if about to fire, and his hat above it. At once a shot pierced the hat, which Fournier had mistaken for his enemy's head.

Immediately Dupont stepped forth.

"It's all up!" he shouted. "Your life is in my hands. But I will not take it. Only, beware of ever crossing my path again."

Such was the happy ending of the longest of all recorded duels.

Meanwhile dueling in sunny France, where the art of dueling began, grows milder from year to year. One hears of German student vereins where weekly encounters are still the thing, and where the exchange of sword slashes across manly countenances goes on with all the good will and playfulness in the world. Such dueling, long illegal but conducted secretly, now has the full approval of Adolph Hitler, who believes it encourages the masculine virtues. Scarred cheeks find favor with Teuton maids.

Girls Dislike Battle-Scarred Faces.

The French are too esthetic to run to forms of personal adornment of that particular kind. Goatees, turned-up mustachios, even beards, if refined, — but certainly not duel-scarred cheeks in the land where love still reigns.

So pacific has the sport of dueling become that there is danger of its disappearing from France altogether.

The real secret is this:

It is not that the French are less gallant, less courageous, less adept with sword or pistol than they have been heretofore.

It is simply that dueling has kept pace with other sports of our time. The dueling matches are "fixed."

A well-informed Frenchman will tell you that whenever two gentlemen agree to decide their differences on the field of honor today, they are permitted to do so—but their seconds see to it that their revolvers are tampered with.

Thus, when the belligerents take aim at one another, and fire straight at the heart, the bullets do not pierce their adversaries, as one might expect them to do.

A merciful pair of seconds have so prearranged matters that the missiles fly wide of their mark.

If in so doing, one of them should lodge itself in the heart of a curious looker-on, it is but evidence of the multiplicity of hazards in every day life.

Gallery Glimpses

By Robert C. Albright

IT took a native of Austria, who was denied his seat in Congress for nearly a year because of naturalization red tape, to discover the real meaning of American representative government.

Maybe we are a bit too naively enthusiastic, but it seems to us the discovery is really an important one and a serious contribution to political science as it is practiced in these United States.

Originally, we are told, the House of Representatives was intended by the fathers to be just what its name implies. Some members have struggled conscientiously to keep it so. Others have taken elections as a two-year mandate to legislate as they personally pleased, with here and there a little salve, adroitly applied, as a sop to the electorate that put them there.

Now comes Henry Ellenbogen, of Pittsburgh, just turned 34 last week, proud of his new-found citizenship and prouder of his election to the House of Representatives. Back in the University of Vienna and again at Duquesne, he had studied about representative government. He believed in it, and later, when he ran for office, he understood he was running for representative office.

When he arrived in Congress he didn't forget it. Almost at once he devised a system for reporting to his constituents once a week, and soliciting their guidance. He has followed the practice ever since, with this result—a Democrat from a Republican district, he is one of the few members of the House who is not worried about reelection.

The system? Well, once a week Representative Ellenbogen journeys to Pittsburgh to broadcast a radio report to his district on what Congress did the week before.

IN between, of course, he manages to sandwich in a little something about what he personally has accomplished, but that's good politics. Then he calls on his local radio audience to write in suggestions.

Has it worked? A little too well, says the congressman's secretary. Mr. Ellenbogen has had to take on another clerk at his private expense to handle the influx of mail from his district.

There are other disadvantages. The congressman has to spend two nights on a sleeper each week in order to keep his engagement. He tried a long distance broadcast from Washington once or twice, and it didn't go over so well.

But it's worth it, says the Pittsburgh Democrat. And judging from the way Mr. Ellenbogen has been able to keep just ahead of the Administration on housing, home loan and CWA legislation, perhaps the system works two ways.

Maybe because Mr. Ellenbogen started something or maybe because elections are uncomfortably close, the idea is said to be spreading. Even those members who live too far from Washington for an overnight railroad journey can fall back on electrically transcribed records. And we hear the business is booming.

Not least among the curious things which happened to the Bankhead cotton tax bill in the Senate was a provision that penalties must be "enacted" by the Secretary of Agriculture.

Now the Secretary of Agriculture hasn't the power to "enact" any laws, although some of his critics think his powers go even farther. Some perplexed members of the House think the "mistake" was downright intentional.

ANDREW J. MAY, of Kentucky, is ever faithful in House attendance, and equally zealous in letting his constituents back home know about it.

It so happens that Mr. May, as usual, was present in the House Tuesday during a routine quorum call.

And it so happens Mr. May was unduly concerned the next morning when his name was not on a long list appearing in the Congressional Record after the call.

The more he thought about it the more he thought something ought to be done about it; so he called it to the attention of the House assembled Wednesday.

But Mr. May overlooked one fact. The list appearing in the Congressional Record, from which his name had been carefully omitted, was a list of absentees.

Imagine his embarrassment!

It is difficult to refrain from personalities in the heat of floor debate, and remarks made in rebuttal are not always kind.

There was the reference Representative Sam D. McReynolds made to Representative Louis T. McFadden last week after the latter had attacked his foreign debt bill.

"If the Lord's Prayer were under consideration, he would be against it or want to amend it," said Mr. McReynolds.

AMONG the more colorful characters who have recently passed from the Capitol scene was "Bishop" Sims, for 50 years one of the Senate's barbers.

The "Bishop" was an unusually clever conversationalist and very diplomatic in all his relations with the Senators, being particularly certain that he did not show political preference.

The story is told that back in '28 when two of the Senators—one a Democrat and one a Republican—were candidates for Vice President, he openly told each that he was praying for them to be nominated.

The story goes that Senator Curtis, after he was nominated, visited the "Bishop" and asked him to continue his prayers for his election.

But the "Bishop" replied:

"No, suh! I prayed for you to be nominated by the Republicans and I prayed for Senator Robinson to be nominated by the Democrats and now you are nominated you gotta hustle for yourself!"

Sawmills Sing Again As Code Gets Going

American Lumber Industry Buzzing Loudly From Maine to Oregon to Tune of Roosevelt's Forestry Plans.

By Robert Cruise McManus.

Not many weeks ago a group of men stood by the desk of the President at the White House. He raised his head and spoke to them.

"Gentlemen," he said, "I think that this thing we're doing here is one of the most important things that has happened since I came to Washington."

Many important things have happened since Inaugural Day, March 4, 1933, when Franklin Roosevelt stood on the steps of the Capitol and cried to a distressed people:

"We must act—we must act quickly."

A traditionally jealous Congress has transferred its power wholesale into the hands of the Executive. A member of the Cabinet has been granted the right to levy taxes and take undreamed of steps to benefit one class, the farmers. The American dollar has been pummeled into unrecognizable shape. Industry has been hauled round and started in a new direction, with the pilot sitting at a desk here in the Capitol. The Federal Government has accepted the responsibility for giving jobs to the jobless. All of these have been attended by alarums and excursion from the trumpeters of the New Deal. But this "most important thing" of which the President spoke in the White House that day has come to pass, strangely, almost in silence.

The forests of America, under the lumber code, have become the first of her great natural resources to be put under a National program of conservation. The whine of the Maine sawmill, the ring of the Oregon woodman's ax are at last part of a symphony of 48 States.

Conservation and Roosevelt are two closely associated words. The first Roosevelt to sit in the White House shook his big fist at the Nation's tree-cutters and warned them that if they did not mend their wasteful ways, American forests would go the way of the buffalo, and disappear in 30 years.

Threat Almost Wrecked Industry.

That was 32 years ago. There are still plenty of trees left, but the lumber industry as a whole was almost wrecked by the threat of T. R. and his chief forester, Gifford Pinchot. Speculators, mindful of the law of demand and supply, fought for timber against the time when its scarcity would render it more and more precious. Dizzily mounting taxes, carrying charges, and the scattered State and National forests did the rest. For reforestation does not simply mean letting every standing tree stand and planting another beside it. It means also clearing out some trees in order that others may grow to great size.

Those that were cleared were sold, to depress the market. In Idaho, for instance, a private concern was paying $7 for 1,000 board feet to carry its timber, while the neighboring Government reservation was selling the same kind of timber for $4. The private operator found that he lost less by selling the trees than keeping them, but this kind of thing, multiplied a thousandfold, did only harm both to the industry and the cause of reforestation. By 1933 the industry was on its back, with operations at scarcely 16 per cent of capacity.

Lumbermen Were Rugged Individualists.

Then, in May, the New Dealers began erecting a strange new monster, to be known later as the National industrial recovery act. A man named Dr. Wilson Compton seems to have been one of the first to hear about it. Dr. Compton was president of the National Lumber Manufacturers Association, whose headquarters are on Connecticut avenue. He had been trying to bring order out of chaos among the rugged individualists of the lumber business for 16 years. The NIRA was his opportunity. On the day after the President sent the bill to Congress he called a meeting of the association in Chicago and told the members that unless they saw the light and got together, the Government would do the getting for them in a way they might not like.

They got. And one Saturday night in August, before he left for a few brief days of rest at Hyde Park, the President signed the lumber code. But on the same night he signed the steel and oil codes, after a protracted battle with the steel masters, which took the headlines away from the lumber story.

But there are men and women in the pine-tree sections of the South and among the great forest areas of the Northwest who need no headlines to tell them there is such a thing as a lumber code. For many, it means money jingling in their pockets. For others, it means lost jobs and business destroyed.

Code Raised Wages, Fixed Quotas.

The logic of the code was inescapable. It raised wages, in some Southern instances by 500 per cent, though even then the differential makes the Southern minimum of 24 cents an hour only about half that of the minimum on the Pacific Coast. It fixed production quotas, and limited output, to break the jam in the market.

Measures like these do things to the population of whole sections. Southern operators could not pay their increased labor costs and clamored at their Congressmen, who, in turn, clamored at the doors of the National Recovery Administration. But Dr. Compton, who has moved his desk from Connecticut avenue to the NRA office in the Department of Commerce Building, remained adamant. He knew the saga of the industry and how lumbermen, leaving the stumps of great forests behind them in New England, had moved onward to the Lake States and then to the South, as the land "sugared off."

In Dr. Compton's view, the South is overcut. If its sawmills can't operate without sweatshop labor, he sees no reason why they should operate at all. That is what the NRA is for. Cut-throat, sweatshop operators, by their very ways of doing business, brought it on themselves.

The other operators, who tried to take care of their workmen—felling trees in the forests' ringing solitude, riding logs to their death sometimes down turbulent streams—are the

Continued on Page 6, Column 2.

Uncle Sam Serves Up a Coastal Waterway to Sea Adventurers

It Will Join New York City To Key West

Dredging Has Linked Lakes, Lagoons and Ocean.

Chain of Small Seaways Now Continuous Path.

By Robert F. Whitney.

In a few months, when dredges lift out the last scoop of Carolina mud, Uncle Sam will be able to offer a "blue plate" adventure to the Nation.

For that last mile of dredging will mean that it will be possible to paddle a canoe from Washington to Key West, Fla.

It means that stretching from Long Island Sound to the Florida Keys there is a waterway, all "inside," presenting pleasant and thrilling adventure without danger.

By linking bays, lagoons, rivers, sounds and canals this chain of connected waterways skirts the great Atlantic. But not once will the boats which ply it have to venture into deep water.

The waterway is a route of pleasure especially, although parts of it are used by small commercial vessels between the Southern cities and by fishermen and shrimpers.

Tradition Tells Of Gay Times.

Like any way of pleasure, this route has late traditions of gay parties and more lurid stories of murders. Reports say that it has been used by kidnapers and, in the era just passed, liquors, rum from the West Indies and European wines and whiskies were smuggled up its inlets and landed in out-of-the-way spots.

Other ships that sail the waterway for pleasure are the so-called State navies, boats belonging to the States and used as outing craft by State executives and politicians.

One mystery of the inland waterway happened close to Washington and as yet it is unsolved. In September of 1931 the body of a man was found floating off Point Lookout, Md.

The body was hauled ashore, and it was discovered that several pieces of sheet lead were tied around the neck. An autopsy revealed that the man's neck had been broken by a heavy blow from a blunt instrument.

The victim, well dressed and evidently from some pleasure yacht, since in his pocket was a chart of part of the inland waterway, was never identified. His body lies buried in the sand at Point Lookout.

Authorities are convinced that he was a passenger on some cruiser filled with frolicking revelers, and that he was foully murdered and thrown into the bay, weighted so that his body would sink.

Rum running may have passed in those States where repeal is effective, but the waterway with its many inlets and creeks difficult to patrol still offers good cover for boats sneaking up it to deliver Chinese and other aliens desirous of being smuggled into the country. And, too, in the South, it still offers landing places for contraband liquor.

At present dredges are cutting into the last stretch of this intracoastal channel, between the Cape Fear River and Georgetown, S. C.

One Portion Still Closed to Travel.

When this work is finished the waterway will be complete and continuous, except for one small portion which fortunately will not affect Washingtonians with cruisers who may take this sea road.

This one closed section of the inside sea route is the Delaware and Raritan Canal linking New York Harbor with Delaware Bay.

Leased by a large Eastern railway company, this canal has been barred from public use for more than a year because of the company's decision not to operate it.

Legal efforts to force its operation have not been successful. They have not been pressed hard because the State of New Jersey hopes that the Federal Government will construct a ship canal in its place.

The waterway along the coast has existed for a century in part, but there were always long stretches where the small boat was forced to run through hazardous inlets and shoals and take to the ocean, which is particularly dangerous off the Carolina Capes.

There were also private canals and "haulovers" where tolls were charged navigators who passed. But now there is not a single toll to pay along its more than 1,200 miles.

Completion of the waterway, which offers the small boat owner a safe route to his winter vacation in the South and a chance to explore the spots where conquistadores, pirates and colonists made early history, will be the achievement of three branches of the Government.

Army Engineers Behind the Big Job.

The waterway is a monument to Army engineers, chartmakers and surveyors of the Coast and Geodetic Survey and the beacon constructors of the Lighthouse Service.

All of the necessary dredging of canals and channels has been done under the direction of the Army after right of way had been secured by the various States through which the waterway runs.

With the completion of the way, the Coast and Geodetic Survey will be able to provide the amateur navigator with up-to-date charts of these waters.

The country traversed by the intracoastal waterway is mostly composed of sands which are easily affected by the erosion of waves and currents.

In order to have charts which will be accurate when the entire way is open, the Coast Survey is now engaged in a new mapping and charting project financed by the Public Works Administration.

Like the Coast Survey, the Lighthouse Service is following on the heels of the dredges and placing beacons and markers to show the way—in many cases an intricate route through interlacing creeks and lagoons.

Beacons Going Up To Light the Way.

Lighthouse tenders especially adapted to the requirements of this work are erecting beacons which point the way. These are single piles, driven into the bottom, near the edge of the navigable channel.

As one goes south black piles are found on the port, or left side, while those of the starboard, or right, are painted red. A board is nailed to the top of each pile. Its pointed end indicates the side on which the channel lies.

Few vessels navigating the inside waters are larger than the lighthouse tenders which frequently discover shoals. When a shoal is discovered soundings are made to detect the new channel and the beacons moved to it.

At present five feet is the maximum draft for vessels plying the entire route, but in the future it is hoped to have a ten-foot channel all the way.

From Washington, of course, the first step on a cruise to Key West is down the Potomac to Chesapeake Bay, which is part of the main artery of the waterway.

Cruisers and Houseboats Ply Channel.

Then the route goes down to the mouth of the bay and across Hampton Roads to Norfolk harbor. Here, going up the Elizabeth River, the motorboatman will meet, if he's in season, many of those voyagers who annually go South in their cruisers and houseboats.

From the Elizabeth River above Norfolk the pleasure seeker is offered one of two ways to reach Albemarle Sound. He may take the shorter route by the Albemarle and Chesapeake Canal or go the longer way by the famous Dismal Swamp Canal.

Then cruising down Albemarle Sound for many miles the voyager must again take a canal. This time it is the Alligator River-Pongo River Canal, which links Albemarle Sound with Pamlico Sound.

From there the route lies through the region that brought early glory to North Carolina—where great estates were built up by rice planters who used the waterway to load their product upon ocean ships and to visit other planters behind slave-pulled oars.

From Beaufort, N. C., to the mouth of the Cape Fear River the wanderer must guide his cruiser along the narrow channel of a dredged "ditch."

Open Soon—It's Safe for Small Craft

A Wall of Islands and Sand-Bars Shuts Out Danger.

Small-Boat Owner to Have Thrills of Rich Yachtsman.

At the Cape Fear River begins the last stretch, where at present it is necessary to go out into the Atlantic, returning to the inland route at Winyah Bay. This last section is the one which will be open soon.

It will be partly dredged channel and partly lagoon behind the ocean beach.

Here the boatsman will pass Murrells Inlet, where he may stop to hunt for buried treasure if he feels inclined. This is the "Gold Bug" country as described by Edgar Allan Poe, and somewhere near the inlet, Captain Murrell, famous buccaneer, is reputed to have hidden an immense treasure, which has never been found.

Largely a Natural Waterway to Key West.

From this point to Key West the route, except for short bits of canal and narrow dredged channel, consists of natural waterway.

From Winyah Bay it goes through the harbor of Charleston, S. C., and past historic Fort Sumter. Thence it roams behind the famous Sea Islands, known the world over for their long staple cotton and their Gullah Negroes.

Past Beaufort, S. C., loveliest of old Southern towns, and past Parris Island, United States Marine Corps base, the route continues into St. Catherine Sound and to Savannah.

Thence it follows the sounds through Brunswick, Ga., to the St. Johns River at Jacksonville, Fla. The Florida portion passes old Fort Marion at St. Augustine into Mosquito Lagoon and the Indian River.

The last lap of the journey is made among the Florida keys in sheltered water inside the reefs.

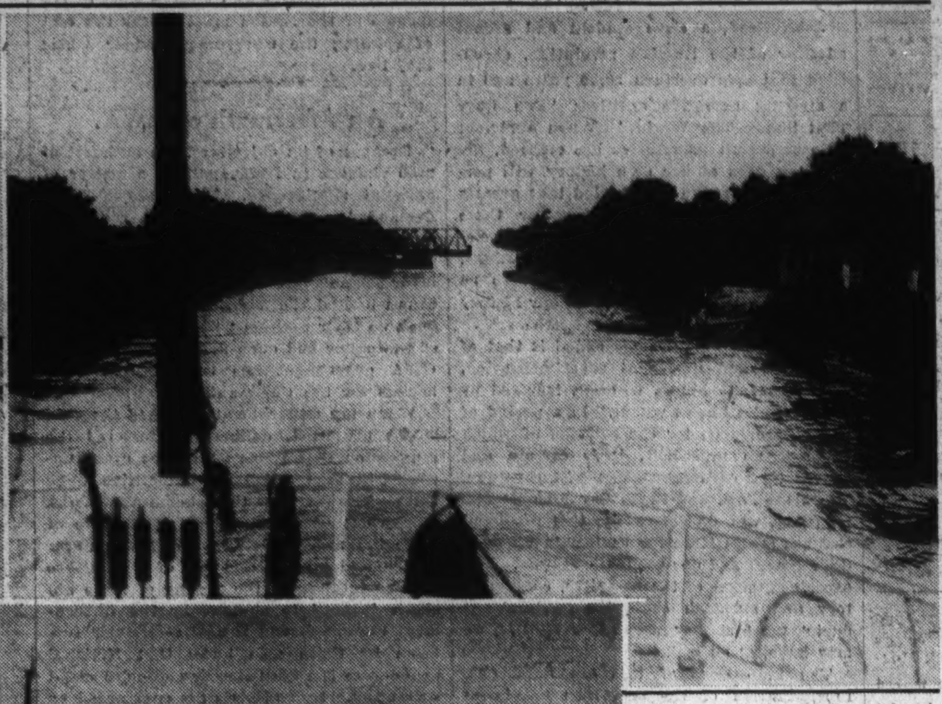

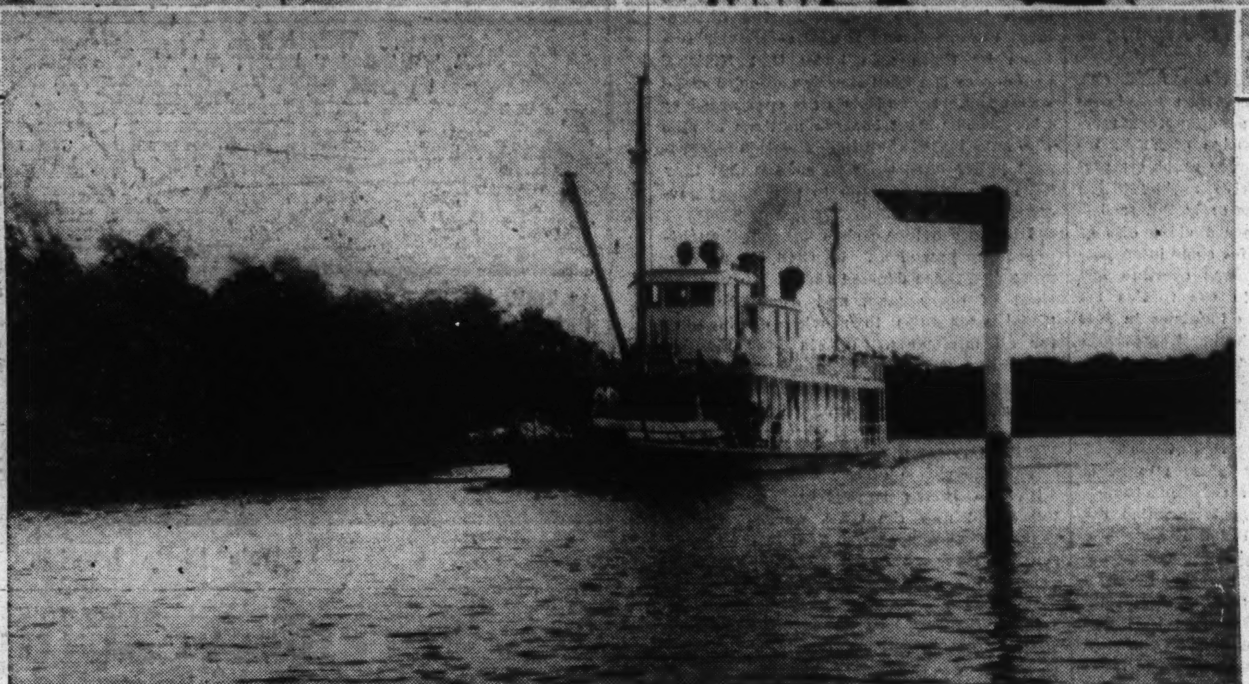

U. S. Lighthouse Service.

Along the Inland Waterway. This pleasure route is marked by the Lighthouse Service. The upper left shows workmen cutting up palmetto logs to use for beacons. The lower photo shows the tender Althea steaming beside one of the hands that points the way along this pleasure route. At the upper right the "Haulover Canal" in Florida is shown. This was once dry land where boats were hauled over from one lagoon to another.

Mound Builders' Site Discovered

New light on the Hopewell Mound Builders, the mysterious long-headed people who covered the Midwest with their great mortuary earthworks and disappeared before the discovery of America, has been obtained by excavations, under the auspices of the Smithsonian Institution, of a mound site of an obviously closely related people in Louisiana.

The latest development reported by James A. Ford, from Marksville, La., is the discovery of a house site, the postholes of which are so clearly marked that the ground plan can be reconstructed. It is the first evidence of a Hopewell Mound Builder habitation yet discovered. Hitherto there has been no information as to their dwelling places.

This appears to have been a one-room, rectangular structure, about 15 by 7 feet, partly subterranean, with a clearly marked pit dug in the center. It is interesting to note, in this connection, that this sort of "house" was very similar to that of the prehistoric Basket Makers of the Southwest, also a long-headed people, who had disappeared before the arrival of the white man.

Mars Has an Atmosphere, Late Observations Reveal

By Raymond A. Bruner.

As a reflector for the giant 200-inch telescope for the Mount Wilson Observatory lay cooling in its mold at Corning, N. Y., popular imagination was stirred as to the revelations it might bring about the mysterious heavens.

Most appealing to the popular mind perhaps are the possibilities of revealing new facts about the planets, which like the earth rotate about the sun.

Can any of them be abodes of life similar to life on earth? How plainly can we see the surfaces of these heavenly bodies to indicate that life exists on them? Do they have atmosphere which will keep the spark of life burning in plants and animals?

"The planet Mars has attracted more popular interest and has probably been observed more extensively than all the other planets combined, says Dr. Walter S. Adams, director of Mount Wilson Observatory of Carnegie Institution.

"This is not surprising, for although a small planet with one-half the diameter of the earth and one-tenth the mass of the earth, it comes nearer to the earth than any other large planet except Venus.

"It has an atmosphere, although not a dense one, and unlike Venus, we can observe its surface directly and find there numerous and conspicuous and in some respects unique markings.

"The periods of rotation, the Martian day, has been determined with great accuracy and is 24 hours and 37 minutes, so nearly like our own that features on the surface are seen in closely the same position by an observer on successive nights.

"The color of the general surface is reddish from which comes the name, the ruddy planet, but nearly half its surface is covered with darker areas of a gray or dull green color sharply bounded, in many cases.

"At the poles of the planet are two brilliant white areas, the polar caps, which show conspicuous changes with the Martian seasons being largest in winter and smallest in summer. The southern polar cap has been known to disappear completely toward the end of the summer season, but the northern always remains visible although greatly diminished in size.

"It is difficult to conclude that these areas are not actually covered with ice or snow, although the rate of melting indicates that the deposit must be relatively thin. Accompanying the melting of the polar caps are certain changes, which appear to be well-established in the color of the large dark areas toward the equator of the planet. The general tendency is for these areas to become darker and more prominent in the spring season for each hemisphere and to fade and become more yellow in the autumn of the year."

This, some astronomers believe, may be due to vegetation. The markings on the surface which have been taken to be canals leave a very unsettled question in the minds of astronomers as to their origin. This is one important occurrence which the new 200-inch telescope may help elucidate.

"The presence of atmosphere on the planet has been proved in a variety of different ways," the Mount Wilson director says. "One of the most interesting is through such a series of photographs in the light of different colors as were first made by Dr. Wright of the Lick Observatory.

"The photograph in red light shows a great quantity of detail on the surface of the planet while that in violet light shows almost none. The red light can pierce through the haze of the planet's atmosphere while the violet light has but little penetrating power."

At infrequent intervals clouds have been seen on the planet. The spectroscope has shown that oxygen and water vapor there are very scarce—the powerful equipment at Mount Wilson revealing only one-tenth of one per cent as much oxygen exists in the atmosphere of Mars as on the surface of the earth.

The climate is somewhat colder than the earth's. When the planet is nearer the sun, the lighted surface is 60 degrees above zero. When Mars is farthest away from the sun, the lighted surface drops to about freezing. The polar caps may become 100 degrees below zero.

It is hard to tell how cold the planet is after dark. It probably goes to about 40 degrees below zero, Dr. Adams believes. So thin does its atmosphere appear to be that the temperature change from daylight to darknes is probably much greater on the ruddy planet than it is on the deserts of the earth.

"Under such conditions, if we can conceive of any vegetation on Mars, it would seem that it must be of a rudimentary type which requires little nourishment from the atmosphere and gives out corresponding little oxygen."

Breath for Life—on Mars

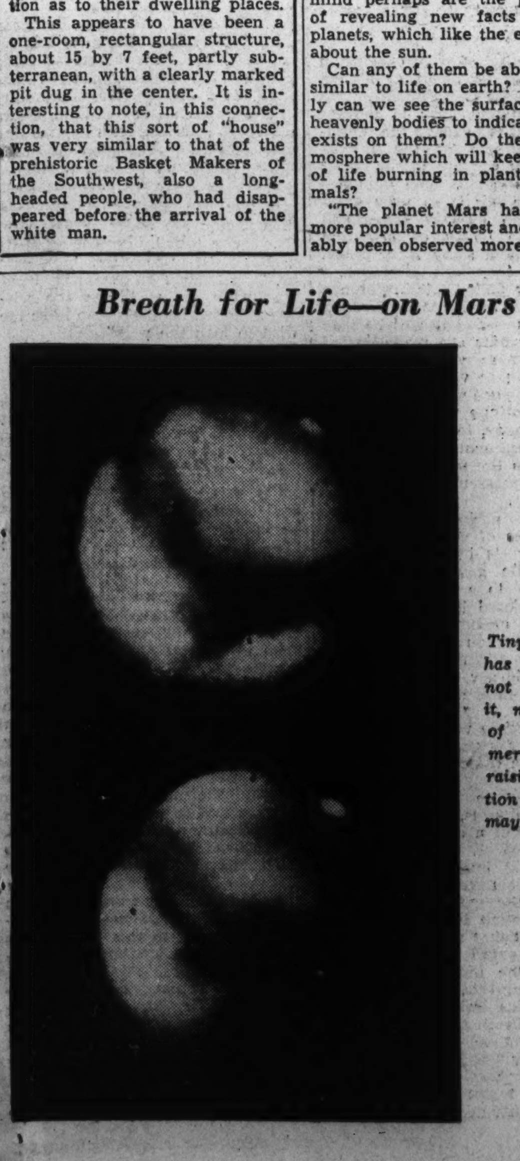

Tiny planet has air, but not much of it, new work of astronomers shows, raising question of what may be there.

Laughs *of the* Week

New York—Oh, Well!

"We have drained the country of crackpots."—Dr. Altman.

"We have epileptics in our police department."—*Mayor LaGuardia.*

Paris—It Sounds Swell!

"The case of the American Mabel Wolf of New York, an old maid of 60 years, who had swallowed so many nails, screws and rivets that she had to be operated on, is nothing compared with that of a youthful saleswoman in a department store in Paris, who made a habit of swallowing quantities of pins. They broke out all over her skin, and she got along nicely."—L'Echo de Paris.

Chicago—An Awful Hole!

"I live 80 miles south of Chicago and have been reading two Chicago papers, the Tribune and the Daily News . . . The last three months have practically ruined my health. I read the Tribune with my breakfast and I get so darn mad I can't digest my food and my day is spoiled. I read the Daily News before dinner and I get so darn mad I can't digest my food and my evening is spoiled. I spend my nights composing caustic letters to the editors which are never sent and I don't get my sleep."—*Letter of Ethel B. Coney to Time.*

London—A Dangerous City!

"The need of an equal moral standard for men and women was urged by Mrs. Clare Goslett at an Alliance of Honour lecture.

"Under the old double standard," she said, "if a woman wanted to be considered good and respectable, she had to be chaste and pure, but a man might sow any amount of wild oats.

"Shall we ask for the men's standard to be raised, or shall we do what some women advocate?"—London Daily Express.

Honolulu—On the Fringe!

"Charlie Cooper, Myron Herbert's partner, has gone to Honolulu for fringe inspiration."—*Women's Wear.*

Idea for Washington.

The idea of having twice as many taxicabs in New York as the city needs is that we can have taxicab strikes without inconveniencing the public.—N. Y. Times.

Filet Mignon.

"In order to show its diners the quality of their repast, a popular restaurant of this city keeps a steer in the main dining salon. While the customers

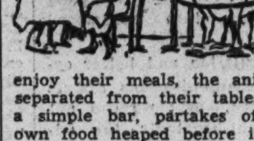

enjoy their meals, the animal, separated from their tables by a simple bar, partakes of its own food heaped before it on the floor."—*Echo de Paris.*

Insull-ent.

There was a rumor in the book department yesterday that Mr. Samuel Insull would return to the United States just as soon as he finishes reading "Anthony Adverse."—F P. A., in N. Y. Herald Tribune.

Utilitarianism.

Navajos are abolishing honorary Indians, Kentucky is thinking of abolishing honorary colonels, Mayor LaGuardia is abolishing honorary job-holders and the world is getting to be more and more utilitarian.—*N. Y. Times.*

Mosquito Pests Succumb To Baths of Soapy Water

By Harry Goldsmith.

"Beware of soapy water, my little children, or else there will be a sad end for you."

This is the warning that mamma and papa mosquitoes are giving their little ones, ever since the news has reached mosquito land about the discovery of Dr. Joseph M. Ginsburg, of the New Jersey Agricultural Experiment Station, that as little as two parts of liquid soap in 1,000 parts of water will kill mosquito larvae and pupae (baby mosquitoes) 100 per cent.

New Jersey's mosquitoes, thriving abundantly in the coastal marsh lands of the State, were among the first to attain National notoriety, and Dr. Ginsburg's specialty is discovering new and effective ways of controlling this pest, foe to the comfort and health of man.

Dr. Ginsburg's discovery of the toxicity of soap to mosquito pupae and larvae came about as a result of close observation. One day he was experimenting with larvicides (chemicals and such which kill mosquitoes) when he happened to add a little soap to a larvicide to aid the latter to penetrate into the mosquito larvae. Later upon counting the dead larvae he found that more were killed than the mere improved penetration of the larvicide alone would account for. Immediately the idea flashed in his mind that the soap was responsible for the increase in the casualties.

"Maybe the soap alone will do the killing," flashed thought No. 2.

Dr. Ginsburg decided to verify this hunch. Out of some polluted ditch water he selected a number of healthy looking pupae and larvae. These he placed in several dishes containing a little of the ditch water and some ordinary tap water. Then to each dish he added a different amount of liquid soap to find out exactly how much of the soap it would take to do the killing, if any. Twenty-four hours later Dr. Ginsburg came back to count the dead and live insects. In the dishes containing 2 parts of soap and more to 1,000 parts of water, he couldn't find a single live baby mosquito. It was a 100 per cent kill.

The value of these findings will perhaps pop up this summer when vacationers start out for the country cabin, river cottage or shore lodge. Probably the first thing they'll think of is to carry along a bottle of liquid soap. Then, if there is any clear standing water around, fire or rain barrels, or water puddles, a little of the soap will be poured into the water and stirred slightly to mix.

For those who have been using smelly oils, kerosene, gasoline or toxic and inflammable chemicals to get rid of mosquitoes, soap as a substitute should be a great relief. With soap there will be no danger of fire or poisoning from this source, or unpleasant odors to taint nature's sweet breath. And mosquito swatting should become a minor occupation.

For those who must remain at home this summer, a little liquid soap in likely mosquito breeding places may also prove a precaution.

Just in case a mosquito should break through your line of defense and puncture you, it might be interesting to know that the United States Bureau of Entomology recommends rubbing the puncture gently with the wetted end of a piece of toilet soap to stop the itching quickly.

Train Clinics Tried in France

French railways have started something new in the way of getting medical service to the people. Special sanitary trains, fitted up as traveling clinics, speed to the isolated stations and villages of the land, where there are no doctors or medical facilities available, to give medical service and attention to the railroads' employes who work in these far-away places.

The idea of the ambulatory clinics originated with the Northern Railway Company of France, which operates a special sanitary train composed of three cars, one outfitted for consultation and X-ray work, the second for accommodation of the physician, his assistants and nurses, and the third as a waiting room. This train moves on the lines of the company to the isolated sections where its employes work. The operation of the train for its purpose has been very successful. This has been more or less limited to the application of prophylactic measures against tuberculosis, but those with other illnesses who come for consultations are not turned away.

Soap Ends Mosquito's Day

Science finds it the simplest and safest enemy of the biter horde that attacks us each summer.

The Washington Post

THE WASHINGTON POST PUBLISHING CO.
Eugene Meyer, President and Publisher.
Eugene MacLean, General Manager. F. R. Harrison, Secretary-Treasurer.

The Associated Press is entitled exclusively to use for republication of all news dispatches credited to it or not otherwise credited in this paper and local news of spontaneous origin published herein. Rights of republication of all other matter herein are also reserved.

OFFICES OF THE WASHINGTON POST.
New York, N. Y. ....270 Madison Avenue
Chicago, Ill. ....360 North Michigan Avenue
Detroit, Mich. ....8-241 General Motors Building
St. Louis, Mo. ....205 Globe-Democrat Building
San Francisco, Calif. ....742 Market Street

DELIVERED IN WASHINGTON

Daily, Sunday, 1 yr. .$7.80	Daily, Sunday, 1 week 15c
Daily only, 1 yr. 5.20	Daily only, 1 week 10c
Sunday only, 1 yr. 2.60	Sunday only, per copy 5c

BY MAIL—MARYLAND, VIRGINIA, WEST VIRGINIA AND NORTH CAROLINA.

Daily and Sunday.	Sunday Only.	Daily Only.
One year.. $9.00	One year.... $4.00	One year.... $6.00
Six months.. 5.00	Six months.. 2.00	Six months.. 3.50
One month.. .85	One month.. .40	One month.. .60

OTHER STATES, MEXICO AND CANADA

Daily and Sunday.	Sunday Only.	Daily Only.
One year.. $11.00	One year.... $4.50	One year.... $7.50
Six months.. 6.00	Six months.. 2.50	Six months.. 4.00
One month.. 1.00	One month.. .45	One month.. .70

All Subscriptions by Mail Payable in Advance.

Entered at the Postoffice, Washington, D. C., as second-class mail matter.

TELEPHONE NATIONAL 4205.

Sunday, April 8, 1934.

Not Quite Savage.

"I do not understand all this," Jack Morgan said, and returned to the woods where he had dwelt all but 11 months of his 17 years. He sought again that wild country where he had always lived, knowing only four white men and no white women, 1,000 miles from the nearest railroad, 200 miles from the nearest town. His story is a strange one, but his reactions are natural. He was taken into the woods by his father and brought up as a savage, tempered only by such mental nourishment as he got from "Ivanhoe," the Arthurian legend, and the Bible. When his father was killed, Jack sought that outer world he had heard about but had never seen. After a few weeks of "civilization" in a California city, he disappeared into the thicket, presumably headed for home.

There is nothing strange about Jack Morgan. In our own Southern hills are primitive people who have never been out yonder. Off the Maine and Georgia coasts are islanders whose feet have never touched the mainland. They are in the minority, these primitives, yet one can not help thinking sometimes that they are among the world's really happy people. They may have to struggle with Nature for that little they need to sustain them, their hair may grow long, and they may shy at the sound of strange tongues. But what of it? Why not leave them to their simplicities, why try to teach them the ways of other folk? There is little reason, except the human insistence upon interfering with those who do not conform.

The case of Jack Morgan makes interesting, romantic reading. But it does not answer the question so often asked about what a scion of educated parents would do if, abandoned at birth among savages, he were brought up entirely free of civilizing restraints. Would such a child turn savage himself, or would some inherited knowledge cause him to realize that only in civilization he was among his own? Jack Morgan, unlike Kipling's Mowgli, was taught to speak, and read, and write. Perhaps he was given just enough "education" to know he was better off in the forest than he would be where the machines and morals of men make life far too complex for one whose imaginative picture of the world beyond the woods had come from Scripture, Sir Galahad, and Scott.

Vertical Organization.

Announcement of an increase in wage rates in the steel industry has been followed by an advance in prices of finished steel products. Hard upon these increases comes word that General Motors, following the example of other automobile companies, has raised the prices of its models as a result of higher costs of materials and labor. Henry Ford contends, however, that neither higher wages nor increased material costs will force his company to raise prices. "I have found that higher wages do not mean increased costs," he says, "and if our material prices go too high we will start making our own."

The policies now being pursued by the steel and automobile manufacturers throw considerable light on the general question as to whether industry can reduce working hours still further without reduction of pay. It is obvious that higher wage rates entail increased outlays which have to be covered in some fashion, if concerns are to operate at a profit. Some companies may decide to keep prices unchanged if they believe with Mr. Ford that expanding business at low prices will produce an adequate profit. Others may find it necessary to pass increased costs on to consumers to avoid deficits; or they may do so because they believe that a resultant decline in the volume of business will be more than met by increased profits per unit sold.

Finally there are industries in Mr. Ford's position that may try to offset higher costs of materials by taking for themselves the profits paid to industries from which they buy and from their distributive agencies. The result is to encourage vertical forms of business organization. The tendency has been long in evidence, assisted by the anti-trust laws which have prevented horizontal combinations in restraint of trade.

While the recovery program has eliminated many of the restrictions of the anti-trust laws, the inducement to extend combinations along vertical lines has not been impaired. On the contrary, it has probably been strengthened by the restrictive code provisions that are raising prices at every stage of the productive process. Mr. Ford's suggestion testifies to the force of this trend toward vertical organization. It is also emphasized by a marketing expert, Dr. Nystrom, who says that many manufacturers are "likely to extend their activities back into the production of raw materials and many of the large trading companies are now almost certain to become manufacturers on a large scale."

Ten Vital Days.

John Reed, a close student and ardent admirer of the Russian revolution, chronicled that epic overturn some years ago in a striking narrative entitled: "Ten Days That Shook The World." When sufficient time to permit perspective has elapsed, the past ten days of our own history will perhaps be written up as a period that greatly stabilized the United States. For these genial days of early spring have done something more than bring out buds and foliage. They have also seen what appears to be the termination of one period of our history and the dawn of another.

The period which seems ended is that of haphazard and uncritical experimentation, leading nobody knows whither, inspired by nobody quite knows whom. In a period of urgent problems, for the solution of which there is no precedent, it is certain and proper that experimentation will continue. There are few, and those few may be disregarded, who do not realize that profound changes are in store for the conduct of our Government and our economic system. But experimentation of the secretive, contradictory and slapdash character predominant during the first year of the New Deal is, we may hope, at an end.

The indications of this are numerous. Liberalization of the securities act; constructive revision of the pending stock market control bill; modification of NRA; intelligent attack on the labor problem; easing up of the progressive regimentation which the AAA has reluctantly indorsed—these are among the more obvious bits of evidence. That the time for some introspection in these directions was overdue has been clearly indicated in the replies received by The Post to its inquiries in just one corner of the field: whether Representative Rayburn was correct in stating that: "It is not true that the securities act is preventing sale of securities."

That Mr. Rayburn could sincerely make a statement which a cross-section of our business leaders unanimously believes to be in opposition to the facts is a revealing indication of the fallacious technique which the Administration has been following. The popularity of that Administration is as unprecedented as is its opportunity to go down in history as one of the greatest the country has ever had. But that popularity will not be retained, and that opportunity will be lost, if the policy of leaping before looking is not reversed. Action is fine. But thorough consideration of the consequences of specific action is certainly not less desirable.

Much of the obvious unrest throughout the country today—all of the widespread belief that a certain Dr. Wirt in Gary, Ind., has consciously or unconsciously said a mouthful—is in the last analysis traceable to growing anxiety as to the intent of the recovery program. No sane person believes that communism is the objective. What is feared is that there is no thought-out objective at all—that the program is largely a collection of unrelated and often contradictory measures, stabbing in the dark without realization that thrusts of this kind are dangerous to the friends as well as to the foes of recovery and a better social system.

It is during the last ten days that this feeling has welled up to become articulate and effective. The mistaken belief that it is improper to criticize the Administration has given way to the healthy realization that criticism from now on may well save the Administration from irretrievable blunders. Such blunders are much less likely now that national leaders are overcoming previous reluctance to speak their minds.

During this historic period it happens that the President has been away from Washington. But with his keen political sensitiveness there is no doubt that he has caught, aboard the Nourmahal, not merely fish but also more than an inkling of the trend that has set in. If so, he will return, rested by his vacation, to find constructive solution of the many problems ahead easier rather than more difficult. No President of the United States was ever helped by having the frank opinion of national leaders so inarticulate, in a time of crisis, as has until lately been the case among the fellow-citizens of Mr. Roosevelt.

Incomes And Taxes.

The idea that labor has borne the brunt of the losses of the depression has become a firmly rooted popular belief. Such preconceived opinions will be badly shaken by an analysis of changes in the National income recently published by the National Industrial Conference Board. That organization estimates that in 1933, $30,900,000,000 or 77.8 per cent of the total National income produced was paid out in the form of wages and salaries to employes in all occupations. Only $8,800,000,000 was returned in the form of profits, rents, dividends, &c., to owners of farms, lands, factories and securities.

Even more significant—the proportion of total income going to the first group declined only 41.5 per cent between 1929 and 1933 whereas the income going to the second group fell 70.3 per cent during the same period. Moreover, it is estimated that in 1932—the last year for which official estimates are available—at least $10,600,000,000 paid to all classes of income recipients represented a dissipation of capital assets. Although it is not known what proportion of private capital assets were used to cover pay rolls, the amounts so disbursed were undoubtedly large. That is shown by the fact that according to Federal statistics, net losses of corporations in 1932 amounted to $4,600,000,000 without allowance for dividends.

These figures should be called to the attention of Congressmen who believe that the United States has a large class of rich taxpayers who can be levied upon during a depression to contribute an increasingly large share of total revenues collected by the Government. In good times as well as in bad years, the bulk of the Nation's income represents wages and salary payments. For that reason, any tax system that is devised to yield adequate revenues without actual confiscation of capital has to be democratic in character. Directly or indirectly the people who receive most of the income of the Nation must defray the cost of running the Government under which they live.

An Aftermath of CWA.

Because of its objectives, the outburst of mob violence in Minneapolis is a matter of national significance. The demonstrators demanded continuation of CWA relief "at union wages" while, with sublime inconsistency, they protested against any "forced labor scheme." Of course professional agitators incited the mobilized unemployed to back up their petition with threats, defiance of the police and open fighting. The whole CWA experiment has been manna from heaven for the Communists.

When the Government launched the civil works project it deliberately fostered the impression that Uncle Sam owes every unemployed man a job at competitive wage rates. The fact that the scheme was taking money out of the Treasury at the rate of some ten million dollars a day was never emphasized. When this rate of expenditure became intolerable the feeling of some abstract "right" to support by the Government remained, and is now sedulously fostered by those who know that National bankruptcy is a good stepping stone to social revolution. Now officials are confronted by widespread unrest because millions of men who have tasted the benefits of this extravagant policy have come to believe that they have a legitimate claim to permanent governmental support.

History provides a clear-cut and thought-provoking precedent. In 1848 the government of France decreed that a job was the right of every man, and established national workshops to provide employment for all applicants. Within four months, naturally, the plan collapsed. Agitators convinced the unemployed that the bankrupt government was double-crossing them and a furious insurrection broke out, opening the way for the Second French Empire.

The experience of our own Government with the Bonus Marchers, the veterans' lobby and now the CWA workers clearly indicates the dangers inherent in the theory that the Government owes certain classes a pass to the Treasury vault. That theory, under any economic system, is only sustainable if forced labor is made the counterpart of subsidy. The purely destructive character of the Minneapolis demonstration was emphasized by the careful way in which the two were separated. Surrender to such demands can only result in stimulus for their trial in other cities.

No Need for Haste.

Dr. Walter M. W. Splawn, recently appointed member of the Interstate Commerce Commission, has been engaged for several years upon a study of holding companies for the House Commerce Committee. His report, now submitted, urges passage of the pending Federal communications bill and recommends further detailed study of the large companies, particularly the A. T. & T. Dr. Splawn says that the inquiry should take at least a year, costing from $500,000 to $1,000,000.

If there is need for this expensive and prolonged investigation into the methods and practices of the companies concerned, it would seem logical to defer passage of any new regulatory laws until all pertinent information had been assembled. Certainly no facts now known appear to justify passage of the radical regulatory measure before Congress. As the president of the A. T. & T. stated when he appeared to protest against the proposed legislation, it would "set up a regime of management by the Government of privately owned communication systems, that is, a regime of public management and private ownership."

President Roosevelt had no such ambitious plan in mind when he recommended the creation of a separate agency of control over wire and radio communications. He merely asked that existing regulatory powers be concentrated in the hands of a new commission, authorized to make recommendations for additional legislation at a later date. There is no reason whatever for haste in undertaking to apply a new and drastic system of regulation to companies already subject to State and Federal regulatory laws. The securities act stands as a warning to Congress against another hasty plunge into unexplored regulatory fields.

More effective regulation and better coordination of our communications system is undoubtedly needed. But we can not afford to scrap light-heartedly the advantages of adaptability and initiative that inhere in systems of private management, as contrasted with the rigidity and slow-moving methods characteristic of Government operation. There is no present emergency which requires immediate action or calls for transfer of power to the Federal authorities.

Mile Posts

A Parade of the Past From the Files of The Post.

TWENTY YEARS AGO TODAY.

PROF. WILLIAM H. TAFT told the students of Boston University, "We are at a crisis with respect to the form of our popular government. We find a formidable movement throughout the country toward a destruction of its representative character and a reversion to an old type that, in the history of the world, has proved a failure."

TEN YEARS AGO TODAY.

SENATOR PEPPER, of Pennsylvania, introduced a resolution urging a world conference to be called for the purpose of reduction of armaments, clarification of international law and the establishment of a world court entirely dissociated from the league.

THE SENATE passed the bill of Senator Howell, of Nebraska, intended to prevent a monopoly of radio communication. It declared the air to be the "inalienable possession of the people."

THE NOMINATION OF HARLAN F. STONE, of New York, to be Attorney General was confirmed by the Senate.

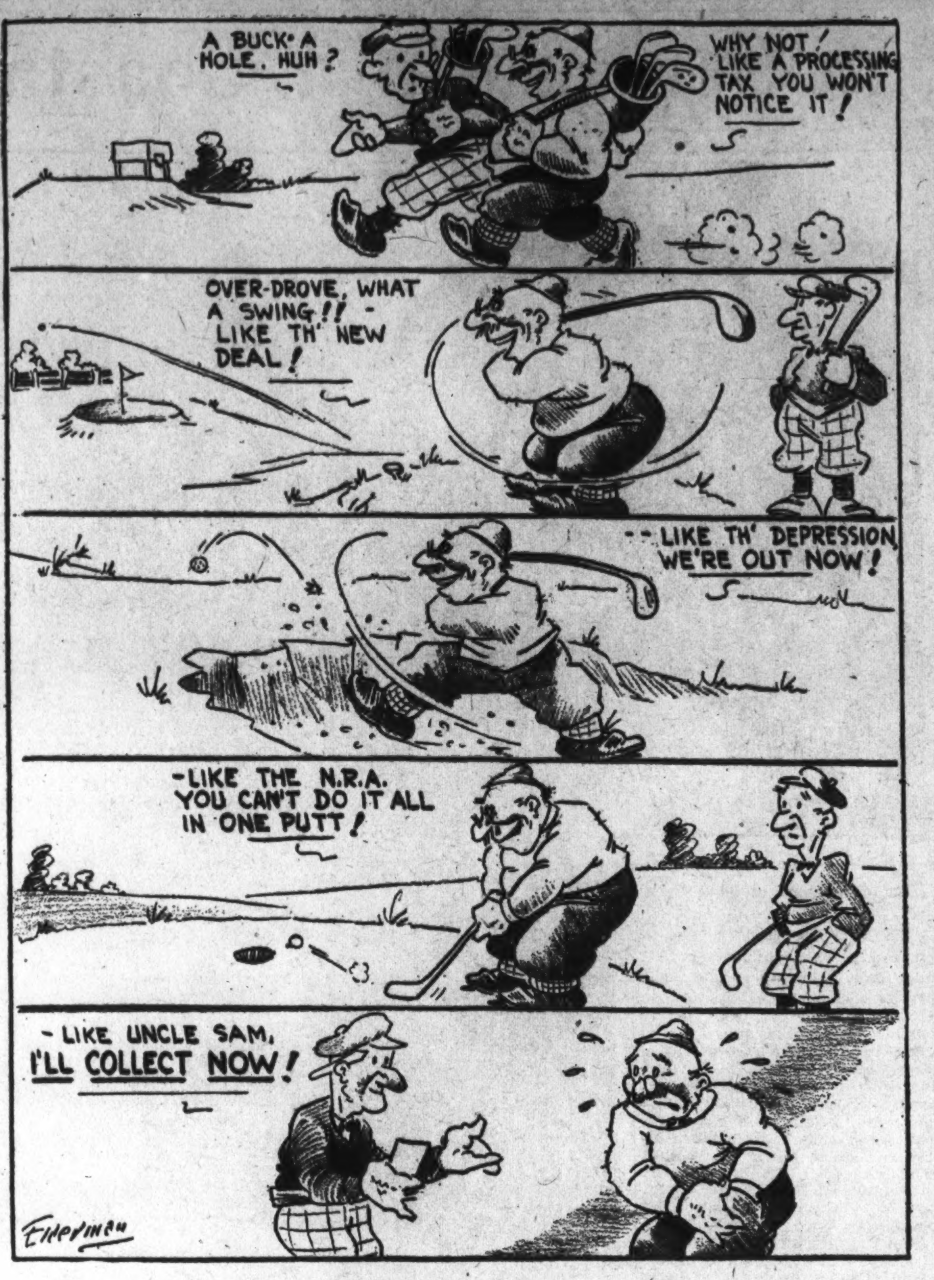

Life's Little Ironies.

Not Kerensky: Lloyd George

By Bruce Bliven in the New Republic.

DR. WILLIAM WIRT, superintendent of schools in a town owned by the United States Steel Corporation, has lately stirred up a good deal of excitement in Congress by saying that he had been told President Roosevelt was to be only a Kerensky of the new American Revolution, with a Stalin or a Hitler (Dr. Wirt can make up his mind which) coming later.

I should like to suggest a better historical analogy for what Mr. Roosevelt is and may become. It is the career of David Lloyd George.

Lloyd George first came to power in England as a mild progressive; but not long after he had emerged upon the national stage, he began to talk in terms that were very radical indeed for prewar England circa 1909. When he introduced the 1909-10 budget he described it as a "war-budget" in the conflict with poverty. He demanded, then and during the next few years, unemployment insurance, health insurance and a drastic land and taxation policy that showed familiarity with the works of Henry George. In particular, he planned taxes on great wealth that came up to the very edge of confiscation. The first two items on this list he obtained, and then came the Great War. In the field of domestic reform he went into a state of suspended animation . . .

• • • •

LOOKING at his public career as a whole, what do we find? With the exceptions already noted, we find him talking in the most radical terms, denouncing the money-changers in the temple, but never doing anything about them. Year after year, he went on putting himself at the head of the forces fighting for intensive reform, and leading them into the wilderness. At the end of the war he promised to make England "a land fit for heroes to live in," but in fact he left it a land where many thousands of these heroes couldn't even get a job and were forced to beg in the streets. In 1920, he developed a grandiose "New Deal" of his own. Free public education was to be enormously extended. The poor of England were to be rehoused, as he had promised a decade earlier in his famous "Whitechapel campaign." There was to be a universal maximum working week of 48 hours (short by the standards of those days in Great Britain). There was to be a antional minimum wage. The struggle between capital and labor was to be solved by "industrial councils" on which worker and employer were to have equal representation. The great estates were to be broken up and their idle land put to use. A committee of experts was to draw the blue print for a planned economy in regard to coal.

Unfortunately few of these things were ever done. Among the wealthy people in England, frightened by the size of their taxes, there developed an antiwaste party, and in the face of their determined opposition Lloyd George, without a fundamental social policy or deep and burning convictions, gave way. When the railroad men, caught between rising prices and static wages, threatened a stoppage, no Tory squire could have denounced them more fiercely than Lloyd George, who broke the strike in 10 days. When Irish railroad workers objected to carrying munitions that were to be used to shoot down Irish revolutionists, he angrily threatened to suspend all service on the roads. When the Sankey report recommended nationalization of the coal mines, "radical" Lloyd George refused to accept . . .

Yet through it all, Lloyd George continued to be a master orator on behalf of the rights of the common man. In speech after spech he promised to destroy the power of entrenched wealth. Huge crowds went to hear him wherever he appeared, and shook the roofbeams with applause as he rededicated himself to the struggle against poverty and for peace and security for every man, woman and child. The one weakness in his otherwise perfect record was, as I have suggested, that he did hardly any of the things necessary to bring about the Utopia he promised.

• • • •

IF I were President Roosevelt, I should feel that this career deserved thoughtful attention. Like the little Welshman (who was born, as it happens, in Manchester), the President has a warm and magnetic personality. He, too, has the gift of drawing all sorts of men to him by bonds of personal loyalty. His support among the plain people is at least equal to that of "L. G." during his greatest days. He, also, is master of a public oratory that promises to the poor and humble a fuller life. In the case of Lloyd George, all this came to little or nothing. His two real successes, unemployment and health insurance, were at that time being introduced in most Western European countries, and encountered no more real opposition in England than they would meet in America in, say, about 1940 (if you agree with me that the United States recapitulates the history of Europe with a lag of about 30 years).

When we look at Mr. Roosevelt's first thirteen months in office, what do we see? He denounced the money-changers, but they are still in control of America's financial organization. He promised the good life to the masses of our people, but there are still more than 10,000,000 unemployed and wages have risen little—for many, not at all. The President has stood aloof from the effort to write into law quality standards in food and other vital necessities, and that effort has been all but destroyed by the power of organized private interest. Money has been poured out to the farmers, but those among them who needed it most have received the least, and the disparity between agriculture and industry continues. The President talks peace, peace, but he has approved bills authorizing a fantastic increase in naval and air defense . . . Kerensky, after all, promised little and accomplished nothing. The greater tragedy is that of a Lloyd George who promises everything, has the power to do much and leaves behind him a page so nearly blank in history's book.

Borah on War and Gun Sellers.

(Excerpts from his speech to the Senate.)

"SO LONG as the munition manufacturers exercise the influence which they now wield with governments we shall make little progress in reducing armaments or holding navies down to a reasonable program. It is well known that one of the great contributing causes to the World War was the naval race between Great Britain and Germany. But the naval building program of itself, in my opinion, did not so much contribute to the estrangement and the ill feeling between Great Britain and Germany as did the propaganda, sordid and vicious, which was constantly in those days disseminated by the munition manufacturers. . . .

"Those men then, as they do today, held positions of great prestige and influence, and they were often successful, as I believe they are at this time, in inducing public men and statesmen to accept as facts the baseless statements of their false propaganda. When one turns back and reads the numerous statements, some of them made by public men in England, as to the program of Germany and vice versa the program of England, many of them are now found to be utterly unfounded. . . .

"No sane, thoughtful, healthy mind knowing anything about the attitude or disposition of the people of the United States would for a moment entertain the view that the recognition of the Soviet Government by the United States had an ulterior purpose with reference to Japan or that we in doing so entertained anything in the way of an unpeaceful attitude toward the people of Japan. . . .

"Everything at the present time points unfortunately to a naval race, to a competitive naval-building program. I do not know what can be done, or whether anything can be done to mollify the situation, but I do think that, in view of the circumstances as they now present themselves with reference to the naval-building programs of several great nations, it is worth while to stop and consider what we can do with reference to controlling the evil, pernicious influence of those who will make vast gains in case a disturbance shall occur. A naval-building program means that the munition manufacturers will aggravate the situation in every conceivable way.

• • • •

"I have reached the conclusion that it would be about as absurd to turn the War Department or the Navy Department over to private interests as it is to leave the manufacture and sale of the instrumentalities of warfare in the hands of private interests. The influence of these interests is so very great that they can directly shape and dominate the policy of a nation toward war and away from peace. Yea, more, they can shape and dominate the policy with reference to budgets for armaments. So long as that is true—and it will be true so long as profits are made out of war; so long as war means vast gains, so long as vast corporations have the influence which they have, that will continue to be true, and the only remedy, in my opinion, is for the Government to take control and dominate the manufacture and output of armaments, either naval or land. . . .

"During the period of depression, while millions of men and women walk the streets ill-clad and half-starved, while governments have been unable to pay their debts, while educational institutions have been starved of funds, it is a fact that the munition manufacturers have been realizing profits of 12 and 20 and 30 per cent during the entire period of the depression. . . .

• • • •

"In an article which appears in this month's Fortune, a great publication which came to my desk today, I read:

'According to the best accountancy figures, it cost about $25,000 to kill a soldier during the World War. There is one class of big business men in Europe that never rose up to denounce the extravagance of the government in this regard, to point out that when death is left unhampered as an enterprise for the individual initiative of gangsters, the cost of a single killing seldom exceeds $100. The reason for the silence of these big business men is quite simple: The killing is their business; armaments are their stock and trade; governments are their customers.'"

The Post Impressionist

The Swinging Pendulum

Postoffice, Sunday.

There is always unction in anticipating the pundits' discoveries, even if you won't agree with the deductions that the pundits will draw from those discoveries when they have made them. Thus should The Post be flattered by the premises of Horace M. Kallen's forthcoming volume, "A Free Society," as reported by Herschell Brickell.

• • • •

Some time ago, The Post editorially called attention to a mental change "that is going forward on soft feet almost everywhere." The editorial found our world abandoning its search for strange freedoms and concluded: "Upon an earth become of late so economically and governmentally insecure, mankind is eagerly groping after old-fashioned stability and certainty."

Now comes Dr. Kallen, whom William James designated as his successor, and bases a book upon what Mr. Brickell disapprovingly calls the present "willingness of the civilized world to trade its dream of liberty for a dream of security."

• • • •

Dr. Kallen is a psychologist turned philosopher. We could wish he inherited William James' easy literary style along with some of William James' knowledge. Unfortunately the author of "A Free Society" loves cumbersome words woven into puzzling patterns, and there are solecisms among them which he never learned in Barrett Wendell's English course at that Harvard wherefrom he graduated in 1903.

• • • •

Nevertheless, he is more than interesting in his exposition of the new tendency toward a "Totalitarian State." He is arresting. He gives it as beyond argument that the race has "initiated a flight from responsibility and struggle which continues with increasing scope and momentum."

Hence Mussolini. Hence Pilsudski. Hence doughty King Alexander of Yugoslavia, who, more important than Americans realize, has made himself his own Mussolini-Pilsudski. We should hesitate to say hence also Hitler, because Adolph seems to have got off on the wrong foot.

• • • •

There's the condition. Dr. Kallen's reaction to it is another matter. He doesn't like it. It alarms him. He wants it stopped.

• • • •

He says these things exist because civilized man is suffering from "a sort of failure of nerve, a fatigue of the individual intelligence." He says we have "installed fear in the place of insight." And, in a typical passage, he says:

"The general psychological picture is that of a retrogression from adult to infantile levels of emotional life. The new faith and the new order are psychologically a retrojection to paternalism; the idea 'failure of democracy' is psychologically an evasion of reality projected outward; it is infantilism triumphant."

• • • •

Dr. Kallen's prescription for this disease will attract fewer readers than his diagnosis. Of course, he is no Fascist. He does damn Communism. The NRA he seems to us to damn with faint praise; he sees little light in the New Deal. Nevertheless, once nearly an utter individualist, he still asserts that liberty is more than a counsel of perfection—that it is necessary to psychological health—yet he attempts to marry this faith to a faith in somewhat conventional democracy.

Hear his advocate, Mr. Brickell, in the New York Evening Post:

Dr. Kallen's "plan," says Mr. Brickell, "is for the organization of Consumers' Cooperative Societies, with a Federal structure and owning title to natural resources, including the land, and to which everyone could belong, since everyone is a consumer. Producers, on the other hand, would be organized into another Cooperative, and the result would be a state in which individuals could freely function."

If you can work that out as a theory, you are welcome to do so. Dr. Kallen ends by despairing of its working out in practice. For, says he, "the leaders of organized labor who have the will lack the wisdom; the intellectuals who have the wisdom lack the will."

• • • •

Our neighbors the editorial-writers are probably going to get excited about Dr. Kallen's regrets, one way or another. The Post Impressionist can't. To him it appears that Dr. Kallen lacks the philosophical view of political history.

There is nothing new under the sun. Hobbes came as near as need be to formulating the idea of the "Totalitarian State" in the Cromwellian era, but had a better name for it: "The Leviathan." Bolingbroke inferentially enriched it—and he could write the organ style of English!—in "The Patriot King" upon which George III was reared. "Formulating" and "enriched" are the words; even these authors didn't invent the idea; indeed, they wrote during periods when the idea showed signs of weakening. For political history is less of a progress than a pendulum.

• • • •

Just now the pendulum is swinging back, for a while, to the Right. For a while, the time has come when many who were ahead of the times are behind them. Others have moved. Dr. Kallen has moved a bit; from his book on "The International Mind" to this book of his on "A Free Society" is some distance. By and by, if we all live long enough, most of us will be moving again.

Meanwhile, let's be realistic: a word the recent realists loved—till it hurt them.

Absolute Liberty is indeed a dream.

Is Relative Security a possibility?

Mencken of Old Is Back Again, His Arrows as Sharp as Ever

Impishness Less, Mature Scholar Writes About Right and Wrong.

Traces the Whole History of Ethics From His Own Viewpoint.

By Karl Schriftgiesser.

H. L. MENCKEN'S first book since 1930 is not, as so many of his other books have been, a collection of pieces contributed to the American Mercury, the magazine which Alfred A. Knopf founded as Mencken's pulpit and whence he last autumn stepped down. It is brand new stuff, written with all the irascibility overlying real scholarship that marked his three most important books thus far: "The American Language," "Notes on Democracy" and "Treatise on the Gods." Readers who thought that Mr. Mencken had tired of his wordy battle with the world as it is will be pleasantly disappointed. Here once again is the real Mencken, the stylist, the dogmatist, the old Tory. He is as zestful as ever and as sure that only he is right.

Mencken was never a radical. He has been for years about the only articulate person in America who has read the Bill of Rights and who thoroughly believes everything it says. He also has had more respect for the Constitution of the United States than any 200 politicians who are forever spouting about it and violating the spirit and letter. At heart H. L. Mencken is a strict conformist and a religious man. His great trouble has always been that he has believed what others have only professed.

Probably no living writer has been more analyzed than H. L. Mencken. Invariably all analysts reach the same conclusions: that he is at heart a scholar, that he is witty, and that he will go around any corner if it will allow him to make a Menckenian profundity out of the simplest thought or idea. Academic pundits and ignorant men distrust him because, just as they are about to agree with what he has to say, he works in what is called a Menckenism. It generally is a welcome relief. But academic scholars and ignorant men have no use for wit, but are overwhelmed by dignity.

For example, in "Treatise on Right and Wrong" (Alfred A. Knopf, New York, $3.00), we suddenly find Mencken saying, surprisingly, "Religion is sick but it is by no means dead . . ."

This has been said so often by the clerics, whom Mencken has so long opposed, that we are brought up standing — until we finish the sentence: ". . . and on some calamitous tomorrow it may enjoy something of a revival." The adverbial clause gives lie to the rumor that the Mencken of yore is dead.

* * * *

THIS new book is the result of Mr. Mencken's studious interrogation of the revealed religions and the moral codes of history and the present. It is an admittedly irreverent book, but it is neither a cheap nor slipshod piece of work. Its publisher quite unnecessarily — Mencken being the author—tells us that it is not "a formal textbook of morals." It is, in reality, a study of the ethical ideas "that mankind has principally entertained since the dawn of history, and a critical discussion of their validity, especially in the light of present needs."

Being a convinced believer in the authenticity of evolution, Mr. Mencken goes to the beginning of things. He has studied Bronislaw Malinowski's several books on savages and their customs and in effect traces the taboos of humanity and the sanctions behind moral codes to the present from the earliest known forms of society. In other words, he goes back of the Bible, which he has probably read more deeply into than any layman writing today. With this beginning, with much attention to Greek and Jewish customs, he brings mankind's belief in right and wrong down through the New Deal. The result is a solid book, crammed with facts, well documented, complete with an index. Its bibliography is by no means complete but it is the only attempt in the tome at that insidious habit of popularization which began, but unfortunately did not end, with Will Durant.

Mencken shows in this study that he has read the works of Aristotle with intelligence He quotes him often and with delightful results, reaching, often, conclusions not far different from those reached before him by his one-time arch enemy, the late Dr. Irving Babbitt, of Harvard and humanism. As a guide to what to expect in this highly provocative, tongue-in-the-cheek essay, I have jotted down a few of the subjects that he treats upon at length in the course of his studies. St. Augustine and St. Thomas Aquinas are two authorities upon whom he frequently calls for confirmation. St. Paul is his favorite authority, upon whose works he reclines with great frequency when he wishes to point out the fallacies he finds inherent in the Christian religion. He gives pages to the subject of birth control that will cause him to be eternally damned (if he isn't already) by such Catholics as may stumble upon this epistle. He gibes at the Jews as well as the Christians, he twits the moralists for their insistence upon chastity, but effectively riddles the theories of that most read of modern philosophers, Bertrand Russell. Free will, law, government, nationalism and peace are five other subjects that cause him to become eloquent.

* * * *

THE trouble, Mr. Mencken finds, with the Brain Trusters of history, from Rousseau to Trotsky, is their obscurity. "The Brain Trust that began to harass the American people in 1932 was typical. It was composed mainly of

H. L. MENCKEN.

minor university dignitaries, a class of men who suffer severely, in ordinary times, from the low public esteem in which they are held, and are especially upset when they contrast it with the relatively high position of their colleagues on the Continent of Europe." But give them an inch of rope and they want to hang some one.

All moral reformers, Brain Trusters or othewise, are creatures peculiar to relatively civilized societies. Among savages, says Mencken, they would be recognized instantly for what they are, "and disposed of out of hand!"

As you may see, this new book is the old Mencken, the descendant of Bob Ingersoll, the admirer of Thomas Henry Huxley. What the book sums up to is the old Mencken credo that man has made, and is continually making, mistakes: That homo sapiens is not always wise: That there are more fools than wise men: That there would be more hope for the human race if it were not so human: That priests and prophets are a nuisance and all would be well if we foreswore the taboos of our many religions and lived by a code of common decency: That Christians should remember Christ and Americans the Bill of Rights: That reason and instinct alone are enough to direct us to the good life: That the Protestant Church only gets in the way and blocks our progress to this goal; while the Catholic Church, having always accepted the presence of Old Adam in man, usually works its ways to a compromise with the way of the world: That intelligence began with Montaigne and nearly ended with James Watt: That a religion of humanity is what should be set up, only the world and its brother is too dumb.

Some readers miss the bludgeonings of the Mencken who was editor, reporter and critic, who does not always appear in these pages. But if they read this book with care they will find the mature Mencken, who here continues to sum up his beliefs, the better man. He is less of the imp and the bad boy. He is more the scholar and the wit. And that, all the time, was the role he wanted to play.

The Interesting Obscure Who Are Soon Forgotten

RECENT improvements carried out in the oldest quadrangle in the oldest college in Oxford—Mob Quad, in Merton—have brought to light a document bearing the statement that "James Birtwissel is a knave." This remark is written in the margin of an accounts book at the time of Queen Elizabeth, and the world is left entirely in ignorance as to who James Birtwissel was, or what he had done to arouse the annoyance of the writer of this brief note. One may charitably hope, says the Boston Christian Science Monitor, that James Birtwissel has been misjudged, just as was that other inhabitant of Oxford, Duns Scotus, whose first name is perpetuated in the term "dunce," because his learning was so vast that to his less accomplished colleagues it appeared to be no different from downright ignorance.

By virtue of this discovery James Birtwissel enters what is perhaps the smallest category of interesting people that history can show; he becomes one of that select band of unknown, undistinguished men and women who enter for a brief second or two the spotlight of fame, and then totally disappear.

* * * *

Of all such people, perhaps the most agreeable and stimulating is that unknown man encountered by Dr. Samuel Johnson, who tried to be a philosopher when he was young, but was foiled because somehow or other "cheerfulness was always breaking in." Then again, there is that man from Porlock who called on Coleridge as he was writing the opening stanzas of "Kubla Khan." Coleridge, interrupted, found himself unable to complete the poem. One wonders whether the gentleman from Porlock had business that was really so important as to justify the truncation of so noble a work.

Finally, there is the taxi driver who drove Mr. Anthony Armstrong in London one Christmas Eve. He was bumped into by another taxi with a sprig of holly on its bonnet, and whose driver addressed him in no complimentary terms. "But," inquired Mr. Armstrong's driver, "what's the good of having holly on your bonnet if you haven't holly in your heart?" One would like to know more of that driver. In any case, it is a question that is relevant to other occasions than Christmas Eve.

The National Gallery

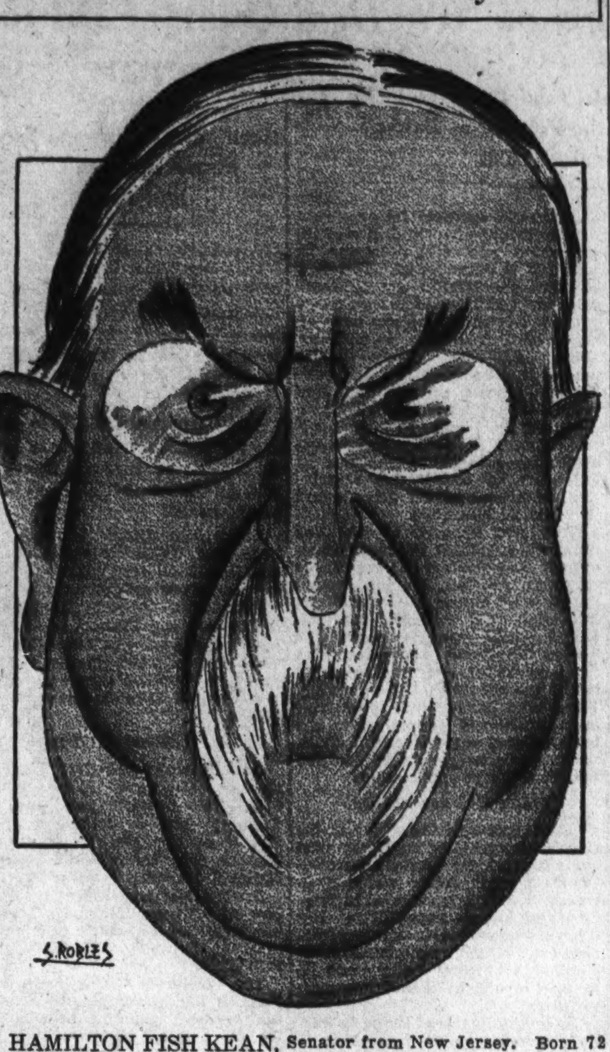

HAMILTON FISH KEAN, Senator from New Jersey. Born 72 years ago at Ursino, Union Township, Union County, N. J. Educated St. Paul's School, Concord, N. H. Banker and farmer. President First National Bank, Perth Amboy, N. J. Also served as officer and director various corporations. Secretary and treasurer of Republican Committee of Union County, N. J., 1884-1906. Member Republican State Committee 1905-1919 and Republican National Committee until 1928. Delegate at large to the Republican National Convention at Chicago which nominated Charles Evans Hughes for President. Unsuccessful candidate for Senate in 1924 but elected in 1928 to serve until 1935. Name is pronounced like the cain he does not raise on Senate floor. Among wealthiest men in that body, he is placid, even-tempered, debates seldom and is proud possessor of one of few old-time moustaches now extant in Congress.

Waste Warning Given In Shakeup of Air Mail

Survey by Brookings Brings Recommendations for Free Bidding, Short Term Contracts and Simple Method of Compensation.

Summarizing a study of the United States air mail, Bertam Benedict, for the Brookings Institution, discusses "the best way of handling the mail," with emphasis on the following questions: (1) Under what law were the air-mail contracts canceled? (2) How does that law affect the awarding of new contracts? (3) Should the old companies be allowed to bid again? (4) Ought the new contracts be limited to one year? (5) What is the best basis of payment for the air mail?

By Bertram Benedict.

THE recently announced arrangement for awarding air mail contracts for short periods is admittedly a makeshift. A new air-mail policy will be embodied in legislation now being hurried in Congress. From all indications, the Administration recognizes that the situation after the air mail contracts were canceled was an impossible one.

It was impossible for at least two reasons. First, the Army was not well fitted to carry the mails. Secondly, the private air lines plainly could not maintain their former scale of operations if deprived of all income from the mails.

Postmaster General Farley abrogated the contracts under a law of 1872. That law disqualifies any person guilty of collusive bidding from carrying the mails for five years.

The former mail carriers may perhaps be permitted to qualify for the new contracts by reorganizing. But if the reorganization involves more than displacing a few executive officers, the step would be wasteful and probably leave the companies with few liquid assets.

An air line can not be operated without capital, and only the former mail carriers have substantial funds available for air line operations. The Postoffice Department might attract capital to new companies by offering highly favorable contract rates. But that would again stir up allegations that the Government was paying too much for carrying the air mail. Furthermore, if contracts are given new companies, experience will have to be waived as a qualification.

However, before the former carriers are permitted to bid again, at least three basic conditions should be imposed:

1. The companies should be forced completely to dissociate themselves from one another. That would promote freer competition.

2. The companies should be required to sever all connection with the manufacturing companies with which they have been affiliated.

3. No more than one of two or more competing or parallel routes should be awarded to the same carrier. That would maintain competition in service over alternative routes.

The new air mail contracts should be awarded for no longer than a year. It must be remembered that almost no change in service can be satisfactorily enforced during the life of a contract. At least once a year there should be opportunity to alter schedules, routes, amount of transportation and quality of service. At first contracts were awarded for four-year terms.

Contracts for much longer than one year would have an unwholesome effect on rates and on the financing of operations. A rate reasonable during the first year is likely to prove unduly lucrative during later years. Conversely, a rate reasonable during later years might not finance operations during the first year.

* * * *

THE new air mail legislation should change also the method of compensation from the old complicated rate formula scheme. Many members of Congress seem now to favor a pound-mile basis, with a maximum rate of 2 mills per pound-mile and with a bonus for routes which could not exist on that rate alone.

This plan has some merit in trying to relate at least a part of the payments to the air mail revenue. However, it presents perhaps an insuperable administrative obstacle, in that the claims of the carriers would be extremely difficult to audit.

The space basis of payment is perfectly proper if administered honestly. A simple plan might allow a maximum of 35 cents a mile for space in which to carry loads averaging not more than 300 pounds. The actual rate would be determined by competitive bidding.

Some provision would then be necessary for loads averaging more than 300 pounds. The best plan here seems to be to fix a statutory rate of 3 cents a mile for each 100-pound unit of space needed above the 300-pound average. Such a rate is comparable to the present air transport passenger fares.

The 35-cents-a-mile maximum rate for the first space unit should cover total flying costs, if coupled with passenger revenues and additional space compensation, together amounting to about 20 cents a mile. Unless routes can average at least 20 cents a mile of revenue in addition to payments for the first air mail space unit, they should probably not be encouraged.

* * * *

THE new legislation also should protect the Postoffice Department from pressure for unjustified extensions of service. And the air mail carriers should be required to pay current wage rates. Otherwise the smaller and less experienced companies would almost certainly bid on the basis of wage scales far below the prevalent ones.

Uniform accounting and regular financial reports ought to be required of the carriers.

Finally, the present air mail postage rates should be reduced. The figures show that when the rates were raised the air mail fell off considerably. The rate can be and should be again made 5 cents instead of 8 cents for the first ounce. That can be done by administrative action under the present law.

The above considerations apply primarily to the present state of emergency in airplane communications. After air transportation becomes more or less stabilized, competitive bidding will undoubtedly develop many disadvantages as a permanent policy.

For one thing, companies will feel uncertain of retaining a contract which they have obtained. They will therefore be tempted to avoid permanent investment and to operate more or less from hand to mouth. Also, services awarded under competitive bidding are extremely difficult to administer from the postal standpoint.

The conclusion would seem to be inevitable that before long air mail routes should be placed on a route certificate or franchise basis. Under this system, service and compensation would once more be subject to administrative determination.

(Copyright, 1934.)

Letters to the Editor From Readers of The Post

Another Comes to Front With Contention That Woman's God-Given Place Is Home.

Woman and the Home.

To the Editor of The Post—Sir: A correspondent in a recent issue of The Post, Gloria Dare, criticizes a letter signed "Observer" in the issue of March 21. I feel impelled to express an opinion on the paragraph she quotes critically, viz: "Woman's place is in the home, Nature placed her there and no other created position for her can remain permanent." This means, of course, women in general, the great body of them, as distinguished from those in exceptional circumstances. With the statement I agree thoroughly, and would make it more positive by saying that the Creator, rather than Nature, placed her there. When He did this He assigned to her the greatest, highest and holiest responsibility given to the human race. That work is recreating, uplifting and perfecting the human race in body, mind and soul. Could anything be more important?

This higher call on the mother has always been recognized in what has been termed the double standard of morality. Y. M. B.

Washington.

Just Waiting.

To the Editor of The Post—Sir: Your broadcasts for the Government pay raise were not soothing to thousands of former Government workers out of jobs and to those receiving $6.75 per week. You never think of their families with hungry little mouths to feed.

In the army on the waiting list of the Civil Service Commission are thousands of these workers' names. Their one hope is that if the high-salaried Government clerks don't get their 15 per cent raise they will resign and give some of the $6.75 per week a chance.

JOHN RIGGLES.

Seabrook, Md.

Roosevelt and Veterans.

To the Editor of The Post—Sir: Permit me, as an American citizen who has more regard for men than money, to publicly protest against the obvious discrimination shown by Mr. Roosevelt toward both Government employes and veterans. In his preelection speeches and platform our President was very careful not to inform the public, much less the veterans, of his purpose to make "National economy" an excuse for putting into effect the anti-veteran propaganda of the National Economy League!

For example, he willingly pays forestry workers $30 a month and keep, but for veterans, who served at the front in the Philippines and China for long terms, he has only $15 a month—no keep! That's enough to starve on, to the glory of the National Economy League! Mr. Roosevelt has proved himself unfit to handle this matter. It was time for Congress to reassert itself.

WILLIS M. WALKER.

San Francisco.

Doesn't "Get" Relativity.

To the Editor of The Post—Sir: Why should Congress enact a special law conferring immediate citizenship on Dr. Albert Einstein? Aside from a lot of jargon about relativity, time, space and other abstract theories concerning the universe, what has he ever done that would in any way contribute to the welfare, comfort or happiness of mankind?

Of course there are millions of morons who think that gabbing about subjects in a language that only 12 people on earth can understand constitutes him a great "scientist." WHIDDEN GRAHAM.

New York City.

A Benevolent Despot.

To the Editor of The Post—Sir: Dr. Wirt's statement has aroused nation-wide interest, not merely because of his reference to Kerensky and Stalin, but because a large number of thoughtful citizens, who believe in the American theory of government, are alarmed at the increasing concentration of power in the Federal Government and the scrapping of Constitutional limitations on governmental powers.

These citizens recognize that the avowed strategy of the Socialist school of thought is gradually to concentrate all power in Government, and then seize the Government and administer it, not in the interest of all the people, but of a class described as "the proletariat."

The Socialist platform of 1904 sets forth that the organization is not American, but is "world-wide." It "pledges fidelity to the principles of International Socialism." It contains the following:

"To the end that the workers may seize every possible advantage that may strengthen them to gain complete control of the powers of government, and thereby the sooner establish the cooperative commonwealth, the Socialist party pledges itself to watch and work."

I have been a Democrat all my life and voted for Mr. Roosevelt with full knowledge that when he took office he would take a solemn oath to "preserve, protect and defend the Constitution of the United States." Reforms in government were urgently needed, but the powers of the President and of Congress were limited by the Constitution, which every member of Congress has sworn to support.

I did not vote to make Mr. Roosevelt a benevolent despot, but I voted for a President under a representative constitutional government. The principle of limitations on governmental powers in the hands of agents, as safeguarded by the Constitution of the United States, must be enforced if individual and political liberty is to be maintained.

I hold no brief on behalf of Dr. Wirt, but I agree with him that the question of the identity of the man who made the reference to Kerensky and Stalin is of minor importance. The issues are too tremendous to be evaded or whitewashed by Congress or to be ridiculed by the press.

Many of us have feared, and still fear, that the present Administration's policies, if continued, will ultimately result in an American Socialist, Communist, Soviet or Fascist state, in place of a Constitutional republic, as a result of nationally regimented and coded industry, and of the increasing combination and concentration of executive, legislative and judicial functions in bureaucratic appointees of the President.

Congress, the President and the courts are on trial before the American people as their creators and masters. We want to know whether they are endangering the governmental structure for the preservation of human rights and liberty, temporarily intrusted to their administration. We want to know how they justify their apparent disregard of the constitutional limitations imposed on them by their creators and masters.

Principles, not personalities, are at stake. Our rulers are not sacrosanct, or above public criticism. And the new horde of Federal bureaucrats is not yet sufficiently entrenched in power to enable them to avoid an accounting by ridicule, by criticizing a phrase or by crucifying its author.

CHARLES HALL DAVIS.

Petersburg, Va.

Disputes Mr. Thurston.

To the Editor of The Post—Sir: The logical conclusions reached by Elliott Thurston are usually very sound and convincing, but I am inclined to believe that he missed the mark in "Politics and People" in your March 30 issue.

Too much attention was given the veterans, although he did not mention them, and too little was given the postal employes.

The postal service is the only governmental unit which comes into direct contact with all of the people all of the time, is absolutely essential in all lines of endeavor, and yet, in every depression, Congress has always hit upon the idea of curtailing that service and cutting the wages of its employes, presumably because the greater number of Government employes are engaged in postal work. Under the law postal employes are required to labor 8 hours every week day excepting on Saturday, on which they labor 4 hours—and, believe me, they work. Furthermore, more than 70 per cent of them must be on duty at night or report for work before sun up. A system of demerits is imposed for all errors, for consideration in connection with possible promotions. No branch of the Government service is more exacting. On the other hand, other Government employes are supposed to be at their desks 7 hours each week day and 4 hours on Saturdays; all have all of every holiday off, including 30 days' vacation each year, whereas postal employes have to be satisfied with 15 days' vacation each year.

The NRA is now advocating a 30-hour work week at increased pay, whereas the Postoffice Department is furloughing postal employes.

Editorials appear in magazines and newspapers asserting that the postal service should be placed on a self-sustaining basis. I believe it can be without any raise in postage rates and without any curtailment in service, and without any reduction in wages or the furloughing of postal employes. But if it can not be accomplished without resort to that, an effort should be made to place it on a self-sustaining basis for the reason that adequate mail service should be furnished to all citizens because they demand it and are willing to pay for it. CONSTANT READER.

Appleton, Wis.

"Little Decency Left."

To the Editor of The Post—Sir: There are movements, it is said, for reorganization of the Republican Party by recruiting young Republican elements.

Youth's ears have been attentioned, but, it asks, what has the repudiated party accomplished in the past to warrant the rebuilding for the future?

Certainly the last 12 years of rule by the party has not any elements that can be pointed to with any pride, nor can the party reach back very far without bringing to light the sad conditions of the South's defranchisement of March 2, 1867, and big industry's swallowing of little fish from 1870-90.

A challenge is ever present for young men to enter politics, especially into the ranks of the above party, but how can a young man with clean, high and respectable ideals accept this challenge when there is so little decency left in the public office structure?

Washington. GUS SHINSKE.

Writer Sees Nazi Finance Wizard Turning Tables on United States Concerning War Debts.

Dollar Debtors.

To the Editor of The Post—Sir: The American Chamber of Commerce in Berlin, at a dinner in honor of Dr. Hjalmar Schacht, introduced the gentleman as Germany's "wizard of finance."

Dr. Schacht delivered one of his dramatic perorations, culminating, of course, in Germany's declaration of inability to pay in full her debts to the United States.

Dr. Schacht told the gathering that Germany not only would have to reduce further the rate of interest, but also the principal of her American indebtedness. The American investor apparently is to be the "goat" for some of the consequences of the boycott of German goods!

Let us analyze for a moment what the "wizard" has done so far:

About a year ago he told Germany's American creditors that the Reichsbank would only remit 50 per cent of the coupon rate on German dollar bonds, and that it would pay the other 50 per cent in scrip in reichsmarks, for which the Reichsbank was willing to pay in dollars 50 per cent of its face value! The German dollar debtors, however, had to continue paying the German Conversion Bank in reichsmarks the full equivalent of their semiannual dollar indebtedness.

In other words, the German companies discharged their liability 100 per cent according to the German laws, but are in default according to the American laws, while Dr. Schacht collected 100 per cent and paid out 75 per cent.

On top of that the scrip repurchased by the Reichsbank at 50 per cent was used to help out German exporters in competing on the American market.

Dr. Schacht now is remitting depreciated dollars and therefore is paying only 46.14 per cent and at the same time he is repurchasing 70 per cent in scrip instead of 50 per cent, or 20 per cent more to help out exporters. The German dollar bond debtors are paying him 100 per cent, which in reality, however, means about 60 per cent of what they used to pay when gold dollars were gold dollars.

The next move probably will be for Dr. Schacht to tell the American investors that they owe him money?

ALFRED O. CORBIN.

New York.

Birth Control.

To the Editor of The Post—Sir: I favor birth control because today, when there are thousands of poor children being fed by charitable organizations and clothed at public expense, it seems absurd to bring more mouths into the world to feed. Unless people can properly feed, clothe and educate children, they certainly have no moral right to have children, but, unfortunately, this condition will exist until birth control knowledge is universally taught. I think Margaret Sanger is doing a fine work. In Chicago, they are trying to establish clinics where poor women can get the information they so badly need.

The writer studied medicine two years and I know the rich woman can always get birth control knowledge from her physician, whereas the poor woman seldom has means to consult him. C. P. H.

Washington.

Don't Forget This Bird.

The Louisville Courier-Journal.

What Now?

The Philadelphia Public Ledger.

Japanese Love Story Spoiled By Mussolini

Pretty Masoko Can Not Wed Ethiopian of Her Choice.

Continued from Page 1.

by right as by virtue of his jobs.

Later he was ordered to join the retinue of the Foreign Minister on the jaunt to Tokyo. Lij liked Japan. He liked, too, the black-eyed beauties who regarded him with demurely interested eyes. He decided not to forget the pleasant thrill of being gazed upon over the top of a silken fan.

At home again in Addis Ababa, he pined. Unable to contain himself he confided his woes to the sympathetic ear of a Japanese dentist sojourning in the Ethiopian capital. The dentist, whatever else he may have been, was a man of imagination. He suggested the picture-bride idea.

Soon a striking portrait of the young man was dispatched to Japan. Something in the nature of a competition was held. Japanese maidens were informed the prince who had lately visited their country desired to wed a flower of their land. A good many Ethiopians become princes when they travel abroad, so there was nothing unusual in the claim, nothing to cause comment at home.

Masoko's Picture Sent.

Now, normally such a proposition attracts young ladies of fairly humble antecedents. The daughters of the great have other ways of concluding what are universally known as suitable matches. But this time the picture of Masoko Kuroda was included in the batch sent back to Addis Ababa. And as luck would have it, hers won the approval of the groom-to-be. Luck and love are funny things in international affairs.

Things were shaping up nicely when plans suddenly went awry. The aforementioned "certain power" intervened ever so discreetly, it is reported from the scene. Not caught napping for a moment, Tokyo announced the engagement had been broken upon the advice of the Peerage Bureau. This organization, charged with maintaining the pristine splendor of the aristocracy, had discovered in the nick of time that Lij was only a page. The Foreign Office disclaimed all knowledge of the impending marriage.

A plaintive touch was added in the newspapers of Addis Ababa which reported Miss Kuroda turned pale upon receiving the news and said she could not believe it. Later she regained her composure and announced she had no desire to provoke international complications, the papers said.

The marriage of Lij and Masoko has gone the way of another fancy flurry of some months ago, when chancelleries of the world heard important Japanese interests were about to receive a big concession in Ethiopia.

Low-Cost Visions Disturbing.

Visions of Japanese low-cost methods of production flourishing much closer to the Western markets than ever before disturbed many a good night's sleep until it turned out one lone Japanese, operating on an expense account, had sent back overenthusiastic reports of progress to justify his outlays. At least that was the explanation given.

Part of the perennial excitement derives from the fact that travelers almost always are deeply impressed with the economic potentialities of the equatorial kingdom. They see lush valleys, bracing upland districts, magnificent opportunities to build roads and railways. They hear tales of fabulous hidden wealth, tales which were not new when Solomon received the (presumably) dusky Queen of Sheba.

Those who stay longer usually revise their opinions. They incline to doubt the likelihood of any one being able to start the natives on an active development campaign. But the number of skeptics is small compared to the troops of returned enthusiasts. Hence the jumpiness when the word goes round somebody is moving in.

Far more significant, of course, is the Japanese push on to the Asiatic mainland. This has been going on since the Sino-Japanese War of 1895. Japan defeated China then, but the powers stepped in and thwarted her newly won rights to a foothold on the continent.

Ten years later she fought the armies of the Czar, again winning a decisive victory. This time she got the Liaotung Peninsula and the railway as far north as Changchung. By 1907 she had virtually swallowed Korea. During the war she further consolidated her toehold, snapping up German concessions in Shantung, and forcing China to extend the lease on the South Manchurian Railway for 99 years.

Momentum in 1931.

But it was not until September, 1931 that Japanese expansion really gathered momentum. Without a declaration of war (thus avoiding a breach of the Kellogg Pact) she spread through Manchuria, south to the Great Wall and north to the Siberian border.

When the push was over the independent state of Manchukuo arose on the ashes of the Chinese province of Manchuria. This year Manchukuo was renamed Manchutikuo and Mr. Pu-Yi, the chief executive was crowned Emperor Kang Teh. Manchutikuo means Manchu Empire; Manchukuo meant Manchu State.

And still there has been no major war. The Russians have withdrawn from their sphere of influence in northern Manchuria beyond the borders of Siberia. The Chinese have resigned themselves to the loss of Manchuria—at least temporarily. Chinese think in very long terms; they can wait.

A period of consolidation in Japan has set in. It is accompanied by a slow and cautious advance toward the Mongolian frontier. Probably not immediately, but for the not too distant future this is a very serious maneuver. Westward through Mongolia in a long arc which curves to the south to central Asia and ends up on the northern border of India there is a vast area largely inhabited by nomads, tribesmen, primitive but energetic peoples. The Mongols, the central Asian Turks, the Tibetans, all nominally members of the Republic of China, in reality are independent groups, more than a little resentful of Chinese claims to sovereignty. They can remember the day when their own people, one after another, ran China.

The northern Mongols, inhabitants of what is called Outer Mongolia, have been working closely with Moscow for a number of years. Moscow has come to regard Outer Mongolia as a very definite sphere of influence. Something supposedly like a Soviet form of government holds sway in Urga, the capital. The Gobi Desert, naturally, divides Outer from Inner Mongolia, almost forces the outer part to seek its future with nearby Siberia.

Mussolini (and he is not alone) sees a slowly advancing Japanese encircling movement through the area surrounding China He thinks the end of the push may well be such a powerful Japan, such a mighty Asia that the West will have to yield its position of world dominance.

It is a little ironic that his best hope of thwarting such an advance is his other pet nightmare, the proletarian state of Soviet Russia. It is generally conceded Japan can not advance much farther without finally running afoul of the Soviet Union. When that will be, no man knows.

Gary Firecracker Starts Discussions of New Deal

Talk Centers Around Book Just Published, by Dr. Tugwell, Explaining the Principles Behind Work of Brain Trust.

Continued from Page 1.

industries are in the hands of tremendous corporations, each of which is of National significance. This unification makes social control possible. It also makes control necessary, because business is so huge and so interdependent that every action it takes is fraught with deep social implications. The problem, therefore, is simply to vary our ideas as conditions change. Individualism in the old sense has disappeared from business on the technological and management side. Will it also cease to exert so powerful an influence upon social thinking and upon business problems?

"The great need during the past century was to foster the pioneer development of the country. Unrestrained individualism was a desirable course, but it developed conditions that are not satisfactory when social needs change. Today our primary need is not to stimulate enterprise, but to order and plan it in the public interest.

"One reason why laissez faire was necessary in the nineteenth century was that economic affairs changed too rapidly and became too complex to be handled by the governments of those times. The techniques of control lagged behind the techniques of production. Now, however, we have developed efficiency and science in the art of government. Our administrative, executive and judicial bodies have proved competent to handle the most difficult matters. Other countries have proved the practicability of a high degree of social control. No longer can people claim with truth that it is impossible to substitute alternatives for laissez faire.

Must Analyze Liberty.

"On the surface, laissez faire seems to promote liberty, and many people defend it on this ground. But we must analyze more closely the meaning and scope of liberty in modern society. Every law, every custom, every practice that is sanctioned by public opinion, restricts freedom in some way. Automobile regulations curtail our freedom to speed, but increase our freedom from careless drivers. If the speed law were revoked, it would increase our freedom to drive rapidly, but decrease as rapidly our freedom from danger. The question is simply which freedom we prefer. Absolute liberty in society is impossible, and the drama of civilization is a constant reconciliation along the various interests in freedom.

"When we examine laissez faire, we see that the particular freedom which it stresses is the freedom of business enterprise to do as it chooses. Liberty of contract is one example, but there are innumerable others. The freedom of business to charge high prices is protected against the freedom of legislatures to protect consumers by establishing prices, except for public utilities. The freedom of business to pay starvation wages is protected against the freedom of legislatures to enact minimum wage laws.

Tariff Protection.

"The very businesses which protest against Government control and appeal to the ideals of individualism, again and again plead for control of their own interests. Tariff laws protecting industry are similar in principle to laws protecting wages, but the former and not the latter have been sanctioned by advocates of the doctrine of laissez faire. The freedom of business enterprise is valued above other freedoms because in the nineteenth century that was the type of liberty which society needed most. Today, since other types of liberty have become more important, we must abandon laissez faire."

Dr. Tugwell devotes a chapter to the Russian experiment as an instance of an attempt in social planning and control. He points out that socialism there is maintained by a proletarian dictatorship of force under the leadership of the Communist party, but that the backers of this regime constitute a small fraction of the Russian people. While industry is operated for the public interest rather than for profits, mistakes of judgment have been made as to what is best for the public, he says. The Soviet government made mistakes in its agricultural policy and had to reverse itself. It used extreme measures of persecution in enforcing this policy. High pressure industrial production was at the expense of quality and involved extreme standardization, Dr. Tugwell feels it too early to judge how successful the Russian experiment will be industrially.

"The most severe indictment of the Russian system," he continues, "is the manner in which it was inaugurated and the processes by which it is perpetuated. The evils of the dictatorship by a small minority and some of the tyrannies practiced upon the kulaks have already been described. In addition, about 8,000,000 people—former landlords, bourgeoisie, nobles, Tsarist officers, merchants, and priests—are deprived of civil rights, including the rights to have food-ration cards, to secure coperative-association cards, to be employed by any state or cooperative association, to attend higher schools and to get social insurance.

"Any one opposed to the new regime is subjected to severe persecution. Every effort has been made to crush religion, on the ground that it is an enemy of Communism. Education and cultural facilities, which should serve to expand the human vision and to give free play to every belief, are used solely to instill the theories of Communism. Those who believe that the attainment of liberty through law has been a signal achievement of civilization are unlikely to be satisfied with a reign of suppression.

Think Dictator Needed.

"The Communist theory is that the stern dictatorship of the Communist party is necessary during the transitional period, from which will emerge a society unequaled in freedom and human possibilities. But it is very questionable whether freedom can be won by suppression, or whether a classless society can be brought about by fomenting class warfare.

"So long as levels of living in Russia are much lower than those in America, the Soviet economy will offer no serious challenge to us. But if the levels of living in Russia approach our own, the challenge will be a serious one. For with equal levels of living, the greater economic democracy and equality of the Russian system will make a tremendous appeal to the masses of intelligent men.

"If we have done nothing meantime to remedy the obvious defects in our own system, we shall be subject to real dangers. One danger is that of a sudden change to a socialistic economy, bringing with it all the bloodshed, terror, and suppression which existed in Russia for many years after the revolution there. Or there is the equally real possibility of a series of trade wars or military wars between two world systems of equal power that are fundamentally incompatible. Just as it was impossible for our Union to exist half slave and half free, so it may become impossible for the world to exist half socialistic and half capitalistic.

A Challenge to U. S. A.

"The real challenge to America does not depend upon what happens to levels of living here and afar. It is rather the challenge of the planning idea. Russia has silenced forever the notion that economic affairs are governed by adamant natural laws. She has demonstrated that men have it in their power to set up the system they want and to make it obedient to their wishes. The idea of laissez faire in Russia seems to be dead.

"Our own system has many defects. We need not agree with Russia's philosophy to see that she has proved that society is capable of setting up plans for its own welfare, basing these plans upon the goals it desires and the materials with which it is familiar. With Russia as an example, intelligent people in America will become less and less willing to seek remedies for economic evils in inactivity. They will want to plan and to act. Their plans may range from a mild modification of the existing order to violent revolution. But they will all differ in quality from laissez faire."

Lumber Mills Start Work Under Code

Continued from Page 2.

ones to be protected in Dr. Compton's view. So he and his associates at the Recovery Administration, on the Lumber Code Authority and in the United States Forestry Service, were content to let the industry lag in the South and boom on the Pacific Coast. They set themselves to the task of making the code work.

This is no easy task, for there are, as near as anybody can find out, some 32,000 sawmills in the United States. The enforcement of production quotas and minimum price provisions in such a far-flung, individualistic industry—the largest single interest controls only 4 per cent of the total production—is enough to keep the most zealous group group of tree lovers busy. But under Article X of the code the industry was charged with the additional responsibility of cooperating with State and National agencies in the preparation of plans for the country-wide conservation program.

It was the completion of these plans, under the stimulus and guidance of the President himself, which Mr. Roosevelt referred to as a "most important thing."

They call for the protection of trees from fire, insects, disease and injury during the logging season; the replanting of cleared land where necessary, and selective logging to leave part of a forest standing as a basis for the next crop. In effect, they mean that where one felled tree stood before, another will one day rise in its place.

Fifty years from now, Americans will agree with the President that this is a "most important thing."

Engineer Guarantees Time.

Moscow (U.P.).—"When my locomotive arrives at a station, I promise, people will take out their watches and set them by my train," wrote Mathew Luchkin, 50-year-old locomotive engineer, who once transported Lenin's body from Gorki, where he died, to Moscow, in a recent letter to Josef Stalin.

Wet Era Wins Quarter Billion Revenue Rise

Beer and Liquor Taxes Prove Boon to U. S. and States.

(Copyright, 1934, by the Associated Press.)

Beer and liquor taxes to the tune of more than a quarter billion dollars jingled into Federal and State treasuries during the first year of legal beer and in the four months since the repeal of the prohibition amendment.

In Washington $503,240 in taxes has accrued from the sale of beer. No figures on revenue from the sale of liquor have been made available.

Incomplete figures showed that beer and liquor have produced $236,782,116 in taxes for the Federal and State governments.

Beer which became legal in 18 States and the District of Columbia just a year ago today and on various dates since in every State except Alabama, Georgia and Kansas, brought revenue in excess of $175,000,000.

U. S. Share Is Heavy.

Of this total the Federal Government's share up to March 1 was $125,778,360 actually paid into the Treasury and an estimated $137,212,200 as of April 7. Wines and liquors contributed $32,137,461 in National taxes up to March 1.

During debate preceding legalization of 3.2 beer, Treasury Department officials estimated beer revenues at between $125,000,000 and $150,000,000.

The Federal Government apparently took the lion's share of the beer revenue, leaving but $36,700,000 for the States. However, the returns were far from complete. Beer laws in several States did not become effective until the first of the year. Other States levy no taxes on it, but permit counties and municipalities to do so.

Estimates Incomplete.

In most States, no reliable estimates were available as to the beer income for cities and counties. The multiplicity of taxation made a complete compilation of revenue impossible, but conservative estimates placed the amount at more than double the figures reported.

More than half the taxes collected on liquor went to the Federal Government. The sale of liquor has been legalized in 27 States and the District of Columbia, but only a few States were able to furnish complete taxation figures.

What Today Means

"Aries."

If April 8 is your birthday, the best hours for you on this date are from 8 to 10 a. m., from 2 to 4 p. m. and from 9 to 11 p. m. The danger periods are from 10 a. m. to noon, from 4 to 6 p. m. and from 7 to 9 p. m.

In your social activities on this date, you will display good judgment if discretion is exercised in regard to seeing that any people you might bring together are the type that will prove congenial to each other. In other words, care should be used in not mixing friends, who will rub each other the wrong way.

If April 8 is your birthday, try to curb any tendency to engage in controversies. You may personally find a lot of fun in engaging in arguments, just to make friends freely express their opinions, and get their dander aroused. Be careful that you do not unintentionally arouse bitter feelings which may prove hard to soothe. Your fondness for conversation can be satisfied by using safer channels than issues, which may involve personalities.

The child born on April 8, as it grows up, will possibly pass through a phase of being disputatious. While this may prove rather exasperating for a short period, patience and discipline will soon overcome it, and the child will learn prompt obedience is essential for its own happiness. Children born on April 8 are inclined to be very talkative, and will have to be taught that "children should be seen, but not heard."

The woman born on April 8 might find it a part of wisdom to always carefully consider anything of importance she is going to say, before giving utterance to it. You do not want to find to your sorrow that speaking too freely is seldom advisable. Be cautious about discussing other people's love affairs, or giving them advice. Do not allow yourself ever to be drawn into the bickerings of other people, but make it a rule to "keep hands off"

Men born on April 8 have, as a general thing, the gift of being convincing talkers, and for this reason usually meet with great success as salesmen, lecturers, lawyers, preachers and actors. You might find it advisable to cultivate a little more self-possession and take more interest in social life. Married life will prove most helpful, and spur you on to greater efforts. Conservative habits will be conducive to good health and contentment.

People born on April 8 probably may find it advantageous never to allow political or religious issues to make them extremists. If tolerant and broad-minded, life will never become very complicated.

Successful People Born on April 8.

David Rittenhouse, astronomer.
George W. Greene, author.
Irving R. Wiles, artist.
Mary Pickford, actress.
Pliny Freeman, insurance manager.
Howell E. Jackson, jurist.

(Copyright, 1934, Bell Syndicate, Inc.)

P.-T. A. Group Will Meet.

The Bladensburg Junior High School Parent-Teacher Association will meet tomorrow night in the school. Consideration will be given further steps in the association's fight for extension of the present course to include a four-year or senior high curriculum.

Radio Waves and Ripples

HAILED as one of the supreme masters of the violin is an American citizen known as Mischa Elman. He adopted this country as his own, preferring it to his native Russia. As a wonder child, he gave his first concert at the age of 5.

Today he will be heard in what he calls "the most beautiful of all concerto slow movements," the First Movement of the D minor violin concerto of Max Bruch. In the second half of his program he will be heard in the exquisite Melodie of Tschaikowsky, a Polonaise by Wieniawski, the great violinist and composer, and a gavotte by Gossec.

Arnold Schoenberg is director of the orchestra and Rose Bampton, Metropolitan contralto, will assist on the program, which goes on the air at 6 p. m. over WMAL and an N. B. C. chain.

• • • •

THE little gal who made a triumphant debut with the Metropolitan Opera Company in 1926 as Gilda in "Rigoletto" and then returned to her Kansas wheat ranch in 1929, after having sung 75 leading roles in "Met" performances, has been signed for a return engagement with Fred Waring's Pennsylvanians.

Marion Talley, the only lady-farmer to tussle with ponderous tenors on any operatic stage, will be heard tonight at 8:30 over WJSV and a Columbia chain.

A native of Nevada, Mo., Miss Talley was educated in grammar and high school of Kansas City and, in addition to training her voice, has studied violin and piano. Following a year's coaching in opera and languages in Italy, she was tutored by members of the "Met."

After living as a farmer for three years she again appeared before footlights at the end of 1933. Her first radio recital since her voluntary retirement was with Waring's Pennsylvanians on February 4. Music circles have hailed the blending of her voice with Waring's instrumentalists and vocalists.

DISMAL swamps on the North Anna River in Virginia provide a dramatic setting for the episode entitled "Army on the March," to be presented by "Roses and Drums" over WJSV today at 5 p. m.

While the armies of Grant and Lee face each other across the river, Betty Graham, daring Virginia spy, and Randy Claymore, Confederate captain, are hiding in the swamp observing the movements of Grant's troops. Vivid scenes at Grant's headquarters between Grant and Sheridan and an exciting climax when Gordon Wright, attached to Sheridan's staff, stumbles on Betty and Randy in the swamp, make "Army on the March" one of the most exciting episodes in the current series.

The cast features Guy Bates Post as Gen. Grant, Porter Hall as Sheridan, Elisabeth Love as Betty Graham, John Griggs as Randy Claymore, of the South, and Reed Brown, jr., as Gordon Wright, of the North.

NATHAN MILSTEIN, brilliant young Russian violinist, will be the soloist on today's broadcast by the New York Philharmonic-Symphony Orchestra over WJSV from 3 to 5 p. m.

Milstein, who has toured both this country and Europe on frequent recitals, will play the Tschaikowsky violin concerto in D major, which was originally dedicated to Leopold Auer, Milstein's teacher.

No one seems to know what the letters stand for but, at any rate, Henry Busse's feminine harmony trio shown above are known as Dot, K and M. Long a trumpeteer with Paul Whiteman's Orchestra, Busse now has got his own band with Dot, K and M as its features. They are heard regularly on sustaining programs from Chicago over a C. B. S. network.

Orchestral selections to be offered by Hans Lange, director of the orchestra, will be the stirring overture to Glinka's "Russian and Ludmilla" and the intensely subjective Symphony, No. 4, in F minor of Tschaikowsky.

Howard Barlow and his symphony orchestra will offer a full hour of expessive melodies. Ernest Hutcheson, distinguished concert pianist and dean of the Juillard School of Music, will play the famous Tschaikowsky concerto in B flat minor. They will be heard over WJSV and the Columbia network at 9:30 p. m.

Orchestra highlights under Barlow's direction will include: The overture to Smetana's "Bartered Bride," the intermezzo, No. 2, from "The Jewels of the Madonna," of Wolf-Ferrari, and the "Ride of the Valkyries," from Wagner's ring opera, "Die Walkure." Hutcheson will offer in adidtion a group of Chopin selections: The Nocturne in F sharp, the Waltz in C sharp minor and the Etude for Black Keys.

Whitecaps.

WRC—Dr. S. Parkes Cadman, delivering an address on "The Illuminated Life," 10 a. m.; "Eileen Asthor," sung in duet by Muriel Wilson, soprano, and Fred Hufsmith, tenor, on Gems of Melody program, 2:45 p. m.; Eddie Cantor, with Rubinoff's orchestra, presenting "Heat Wave," "How's Chances," "Not for All the Rice in China;" "Supper Time" and "Easter Parade," 8 p. m.; broadcast to the Byrd Expedition, 11 p. m.

WMAL—Dr. Daniel A. Poling, National Youth Conference, 1:30 p. m.; Henry T. Rainey Speaker of the House, discussing "Conservation and Citizenship," 4:15 p. m.; Dr. Harry Emerson Fosdick, 5 p. m.; Mischa Elman, violin virtuoso, 6 p. m.; Ozzie Nelson's orchestra (from WRC), 7:30 p m.; testimonial dinner to George M. Cohan and Sam H. Harris, 10 p. m.

WJSV—John Wilson Wood, foreign missions department of Episcopal Church, speaking on "World Opportunity for Missions," 10 a. m.; John K. Edmunds, leader of the Mormon Church, speaking on "The Mormon Concept of Man's Destiny," 1 p. m.; New York Philharmonic-Symphony Orchestra, 3 p. m.; "Roses and Drums," Civil War drama, 5 p. m.; the Marx Brothers, 7 p. m.; Marion Talley, with Fred Waring's orchestra, 8:30 p. m.; Ernest Hutcheson, pianist, with concert orchestra, 9:30 p. m.; Adolphe Menjou, guest of "45 Minutes in Hollywood," 10:30 p. m.

Festivities at a dinner to be held today in honor of George M. Cohan and Sam H. Harris by the Jewish Theatrical Guild will be picked up by N. B. C. microphones at 10 p. m.

Among those to speak during the broadcast are Postmaster General Farley, Col. Theodore Roosevelt, Eddie Cantor, Otis Skinner, Victor Moore, Bernard Deutsch, president of the Board of Aldermen, and John B. Kennedy, N. B. C. commentator.

George Jessel, acting as master of ceremonies, will introduce the speakers, who will include the guests of honor, Cohan and Harris.

Henry T. Rainey, Speaker of the House of Representatives, will speak today under the auspices of the Educational Conservation Society on the subject of "Conservation and Citizenship." The program, which will inaugurate American Education Week, will be heard over WMAL at 4:15 p. m.

The Post Radio Time-Table

Sunday, April 8 — Washington — Eastern Standard Time

	WRC 316M—950KC	WMAL 476M—630KC	WJSV 206M—1460KC	WOL 229M—1,310KC	
8:00	Melody Hour...	Samovar Serenade.	Elder Michaux....	....	8:00
8:15	" " ...	" "	" "	....	8:15
8:30	The Balladeers..	Lew White......	" "	....	8:30
8:45	" " ..	" "	" "	....	8:45
9:00	Mexican Orch...	Children's Hour...	Aunt Susan's	....	9:00
9:15	" " ...	" " ...	" "	....	9:15
9:30	Cloister Bells...	" " ...	" "	....	9:30
9:45	Alden Edkins....	" " ...	" "	....	9:45
10:00	Radio Pulpit....	Southernaires	Church of Air...	....	10:00
10:15	" "	"	" " " ...	....	10:15
10:30	Garden of	American Youth..	Did You Know?..	....	10:30
10:45	Tomorrow	" " ..	Playboys	....	10:45
11:00	Vogues, Vagaries	Morning Musicale.	Arnold & Buckley	....	11:00
11:15	Maj. Bowes.....	" "	" " "	....	11:15
11:30	" "	The Listening Post	Salt Lake C. Choir	....	11:30
11:45	" "	Phantom Strings..	" " " "	....	11:45
	AFTERNOON PROGRAMS				
12:00	" "	" " ..	" " " "	Melodies	12:00
12:15	Beautiful Lady..	Baby Rose Marie..	" " " "	Jerry Rodis ...	12:15
12:30	Round Table ...	Radio City Concert	Tito Guizar	" " ..	12:30
12:45	" " " .	" " "	H. V. Kaltenborn.	Interludes	12:45
1:00	Road to Romany.	" " "	Church of Air...	Concert Waltzes	1:00
1:15	"To the Ladies".	" " "	" " " ...	Howard Severe.	1:15
1:30	Surprise Party...	Dr. Poling	Lazy Dan.......	Dixie Reverie..	1:30
1:45	" " ...	" "	" "	Church of Air..	1:45
2:00	Gene Arnold....	Bar X Days......	Helen Morgan....	" " " ..	2:00
2:15	" "	" " "	" "	Garden Hour..	2:15
2:30	Cook Travelogues	Rings of Melody..	Abe Lyman	Juvenile Parade	2:30
2:45	Gems of Melody.	" " " ..	" "	" "	2:45
3:00	Wayne King....	Spartan Triolians.	N. Y. Philharmonic	" "	3:00
3:15	" "	" " .	" " "	" "	3:15
3:30	Garden Program.	Foamers	" " "	Waltz Tempo .	3:30
3:45	" " .	"	" " "	" " .	3:45
4:00	Romance of Meat	Al. Peyson Terrune	" " "	Rev. Coughlin..	4:00
4:15	Bulletin Board..	Speaker Rainey...	" " "	" " ..	4:15
4:30	Sentinels Concert	Princess Pat....	" " "	" " ..	4:30
4:45	" "	" "	" " "	" " ..	4:45
5:00	John B. Kennedy	Dr. Fosdick	Roses and Drums.	Catholic Hour..	5:00
5:15	Waves of Rom'ce	" "	" " "	" " ..	5:15
5:30	Talkie Pic. Time.	Grand Hotel......	Frank Crumit....	" " ..	5:30
5:45	" " " .	" "	" "	" " ..	5:45
	NIGHT PROGRAMS				
6:00	Catholic Hour...	Cadillac Concert..	Hampton Choir...	Sign off	6:00
6:15	" " ...	" " ..	" " ...	....	6:15
6:30	American Schools	" " ..	Ed McConnell...	....	6:30
6:45	" "	" " ..	Arch McDonald..	....	6:45
7:00	Story Hour.....	Silk Show	Marx Brothers...	....	7:00
7:15	" "	" "	" " ..	....	7:15
7:30	" "	Ozzie Nelson Orch	Strickland Gillilan.	....	7:30
7:45	Fitch Program...	" " "	Rin Tin Tin.....	....	7:45
8:00	Eddie Cantor....	Evening Album ...	Evening in Paris.	....	8:00
8:15	" "	Barnhart Symph'y.	" " "	....	8:15
8:30	" "	" " .	Fred Waring....	....	8:30
8:45	" "	" " .	" "	....	8:45
9:00	Merry Go Round.	Geo. M. Cohan...	Childhood Dramas	....	9:00
9:15	" " " .	" " " ...	" " .	....	9:15
9:30	Music Album....	Walter Winchell..	Ernest Hutcheson .	....	9:30
9:45	" "	Health Talk	" " .	....	9:45
10:00	Jack Benny. ...	Cohan and Harris	" " .	....	10:00
10:15	" "	" " "	" " .	....	10:15
10:30	Hall of Fame...	" " "	In Hollywood ...	....	10:30
10:45	" " " ..	" " "	" " ...	....	10:45
11:00	Byrd Expedition	THE POSTILION.	" " ...	....	11:00
11:15	" "	Ennio Bologini....	Little Jack Little.	....	11:15
11:30	Heigh-Ho Orch..	Slumber Hour ...	" " "	....	11:30
11:45	" " ..	" " ...	Fritz Miller.....	....	11:45
12:00	Sign Off.......	Sign off	Charlie Davis Orch	....	12:00
12:15	....	....	" " "	....	12:15
12:30	....	....	Henry Busse ...	....	12:30
12:45	....	....	" " ...	....	12:45
1:00	....	....	Sign off	....	1:00

"Alfalfa Bill" In Bitter Race

Backs Slate to Succeed Self, With Democrats Split Over Him.

Oklahoma City, April 7 (AP).—Determined efforts of gaunt Gov. William H. Murray to elect a complete slate of State officials who will carry on his policies have made him the storm center of Oklahoma's 1934 campaign.

The Governor selected an entire slate headed by Speaker Tom Anglin for Governor, then took the stump personally and in dozens of speeches urged their election. Under the constitution which he helped to write, Murray can not succeed himself.

Attorney General J. Berry King, arch political foe of Murray for the last three years, declared in his announcement for the Democratic nomination for Governor that the campaign would be based on "Murrayism." He assailed the Governor in a series of addresses.

Lieut. Gov. Robert Burns, another Democratic candidate, is running on an anti-Murray platform.

Murray has directed much of his fire against Representative E. W. Marland, of Ponca City, and former Gov. J. C. Walton, now a corporation commissioner, who is seeking a comeback to the Governor's chair after being impeached and removed in 1923.

Republicans are hoping that the bitter fight over Murray will so split the Democratic ranks that members of their party will be successful in the general elections next August. Oklahoma has never elected a Republican Governor.

Former United States Senator W. B. Pine, of Okmulgee, filed on the Republican gubernatorial ticket after Lew Wentz, Ponca City millionaire oil man and political enemy of Murray, announced he would not run.

Red Cross Election Tuesday.

The annuel meeting of the Prince Georges County (Md.) Red Cross Chapter will be held Tuesday night in the Bladensburg firehouse. Officers will be elected. The meeting was postponed from several weeks ago because of bad weather.

Scholar Claims Christ's Birth Was on April 2

Born in 7 A. D., and Star Was Saturn, Declares German Theologian.

Berlin, April 7 (AP).—The actual birth year of Christ at Bethlehem was 7 B. C. and the date probably April 2, according to Prof. Oswald Gerhardt, eminent Berlin theologian, who has devoted many years to collating historical data—Biblical Jewish and Pagan—connected with that supreme event.

In Forschungen und Fortschrite (Research and Progress) Prof. Gerhardt contributes an article on the star seen by the "Wise men from the East" which he identifies as the planet, Saturn.

Citing both ancient Jewish and Christian authorities, the professor states that just as the Hebrews were by ancient tradition judged to be "ruled by Saturn," so the Messiah was also expected under the sign of that planet, which is identical with Chiun (Amos 5 v 26) and Remphan (Acts 7 v 43) under both of which names the Jews knew "the star of God."

On the horizon of Babylon and Susa, Gerhardt calculates, Saturn became visible in the first week of April in the year 7 B. C., whereupon the wise men set out on their search for "the newly born King of the Jews," according to the Gospel of St. Matthew, chapter 2. This, he says, lends probability to the date, April 2, assigned by Hippolytus, one of the early church fathers, as being the day on which the Savior was born.

Tracing the movement of Saturn further, Gerhardt shows that between October 10 and December 15—he selects a middle date, November 5, when Jesus would be about 7 months old—travelers from Jerusalem to Bethlehem (north to south) would see the star in its ascendant as though going before them, "till it came and stood over where the Young Child was" (Matt. 2 v 9) when the planet reached its zenith.

Gerhardt comes to the conclusion that St. Matthew's report has been proved to be absolutely correct, both historically and astronomically.

How to Keep Well

By Dr. W. A. Evans.

The Gentle Art of Sleeping.

To be a successful housebreaker a professional man must know when all the occupants are most liable to be asleep and also when sleep is deepest.

The second of these he can learn about from the physiologists, who will tell him that during the first half hour in bed persons are restless. There follows about one hour of the deepest sleep of the night. Then, there are several hours of greater restlessness and, finally, just before awakening there is about an hour of rather quiet sleep.

But the housebreaker is not the only person interested in these questions about sleep. Would-be-beautiful women find in the report of the physiologists support of their contention that the final hour of sleep, known commonly as the beauty sleep, is one of the periods of greatest restfulness. Nor do these two groups exhaust the list of interested people. In fact, most of us are interested in what the physiologist can tell us about sleep and we look forward to the time when he will have more to tell.

Dr. G. Giddings has used the most effective of scientific apparatus and procedures to record what happened to a considerable number of people during an aggregate of nearly 80,000 hours of sleep. One conclusion at which he arrived was that, as a rule, it does not matter what kind or size of pillow we use. In even the best of sleep we are rolling and tossing a good part of the time. The sleeper is off the pillow and on, with the head first in one position and then in another.

The instructions as to sleeping posture are without value. Sleepers hold no posture longer than a few minutes. Sleepers naturally roll and toss. If they do not, something is wrong.

In all these 80,000 hours the longest any one person of the many was able to lie quietly without moving was 107 minutes.

The typical sleeper moves some group of skeletal muscles every few minutes. People vary greatly in their sleep patterns. One person moves every few minutes. Such a person is a restless sleeper. Another one—of the quiet sleeper type—changes position less frequently. But rolling sleep is just as restful to the restless sleeper as the quieter sleep is to the other person. Each one gets the most for him out of sleep of the type that fits him or that is his habit or method.

Some of Dr. Giddings' other conclusions are of interest though they may upset our previous opinions. The taking of baths at night, either cold or hot, had no constant effect on sleep. In some instances a bath made sleep more quiet and in others it had the opposite effect. A little caffein beverage had no constant effect on sleep either way. The same was true of other beverages. However, a glass of warm milk at night tended to bring about quieter sleep. On the other hand, eating a full meal at night tended to make sleep restless, as is generally thought to be the case. Sleep was more quiet in cold weather than in warm.

Sleeping Sickness.

A. K. writes: A neighbor of mine is reputed to be recovering from sleeping sickness. As she lives in the same apartment building we do, I am anxious to know whether the rest of us in the building are in any danger. I am particularly concerned about my children.

Reply.

I don't think you and your family are in any danger. There is no proof that sleeping sickness is contracted by such exposure as you indicate.

(Copyright, 1934, by the Chicago Tribune.)

Thousands of Tourists Now Flocking to Russia to Enjoy Long-Barred Charms

Soviet Republic Has Beauties And Allures of Great Variety

U. S. S. R. Offers Visitors Glimpse of History in the Making as Workers Bend Energies to New State.

By Darrell Preston Aub.

Lost long to the new world of travelers, that land which is one-seventh of all land on the globe—Russia—is now welcoming countless visitors from all countries.

This country, which extends from the Baltic to the Pacific, contains 192 colorful nationalities, 56 languages, climates from Arctic cold to the desert heats of Turkestan and more than 8,000,000 square miles of territory—sufficient to entertain tourists for the next hundred years without exhausting its glories or making the sights commonplace.

It is a land of dreamers and workers, of artists and players, of singers and musicians; a land of vast forests and mighty waters, of natural wonders and regions of great beauty; a land which claims to have more natural wealth than any other country in the world. Small wonder that twentieth century travelers of lands near and far are turning their attention toward the U. S. S. R., for here they are finding an old historic country of pomp and beauty standing in mute testimony of years gone by, in full view of the energetic, tireless work of a people who are resurrecting their country as they firmly believe it should be.

Leningrad Is Historic.

Leningrad—City of Lenin! Here the Soviet power was first proclaimed; here Lenin lived and worked during the days of the October revolution. His rooms at Smolny Institute still remain as they were in those exciting days. History is embedded in the very stones of this city. Through its streets the proletariat marched to attack the Winter Palace, where the provisional government was in session.

For more than two centuries Leningrad was the capital of all the Russias. It was adorned with magnificent palaces, granite quays, bridges and parks. Yet today it is not only a beautiful, historical place with monuments, museums and palaces—it is one of the chief ports of the Soviet Union and an important industrial center where the traveler may realize the actual achievements of socialist construction. Adjacent to the great factories, the surrounding workers' settlements afford a valuable opportunity to observe the new ways of living introduced with the revolution.

Leningrad also is the scientific center of the U. S. S. R. The Academy of Science is here, and many institutes and museums covering almost all the fields of human knowledge.

Moscow Is Capital.

The sixth most populous city in the world is Moscow, capital of the U. S. S. R., where the new and the old contrast strikingly—the old merely the shell, the new the life. The ancient walls and towers and buildings once witnessed imperial pomp and Tartar invasions. Now within the Kremlin walls the Soviet government has its headquarters and in the picturesque Sukharev Tower the municipal museum is housed.

Here is life itself being refashioned into new forms. There is no unemployment, for the requirements of the five-year plan call for all the available labor. Women as well as men are hard at work. Culturally as well as materially, great changes are taking place. In Moscow, illiteracy has been almost wiped out and the schools are crowded with young people in training for more arduous and responsible careers than their peasant fathers ever dreamed of. The entire attitude toward work is changed here. Every worker realizes he is the real master and is proud of his country's achievements.

The visitor here will come in contact with all these phases of Soviet life. He will visit many of Moscow's ancient buildings—the Kremlin, where the king of bells, the czar kolokol and the king-cannon, czar pushka, still keep their places.

Volga Trip Is Enchanting.

For a comprehensive trip through the U. S. S. R., the traveler should include the Volga, that great river which has lent itself so often to song in Russia. There is a four-day, leisurely river trip as the Volga boat sails to Stalingrad, and as the traveler strolls or sits at ease on the broad deck, a varied and everchanging panorama unrolls itself before his eyes—the life of the agricultural heart of the Union. Peasants come and go at the different landing places, old monasteries and fine villas, now for the most part transformed into rest homes and vacation centers for the millions, are reflected in the still waters of the broad river. Fields and woods alternate as the boat, stopping here and there, passes the Chuvash Republic, the Republic of the Volga Germans, the rugged Zhiguli Mountains, Kazan, capital of the Tartar Republic, where Lenin was a student in the university; Ulyanovsk, where he was born; Volsk, dusty with powder from the cement works, and so, at last, Stalingrad, where the huge tractor works can not begin to supply tractors as fast as the new collective farms demand them.

From Stalingrad the traveler may proceed by train to Rostov-on-the-Don, where the neighboring state and collective farms which are revolutionizing agriculture should be visited. In these fertile lands the industrialization of agriculture has developed most rapidly, and the tractors from Stalingrad may be seen hard at work on vast, level fields stretching to the horizon.

Ukraine Has Recovered.

Prior to the Revolution the very word Ukraine was banned and the czarist government forbade either books or newspapers to be published in the Ukrainian language and did everything it could to root out the characteristic Ukrainian culture. Kharkov today is evidence of how the Revolution has freed the Ukraine and how its once forbidden culture now flourishes vigorously. There are national schools, publishing houses, museums, scientific institutes and theaters. But Kharkov is primarily an industrial city and its immense House of Industry, headquarters for all of the Ukraine's many industries, is the largest building in the U. S. S. R. This is perhaps not so much a building as a city in itself, an agglomeration of many-windowed buildings, all connected by inclosed galleries into a single whole. From the roof one may have a remarkable view of the city.

From the sunny city of Vladikavkaz one may go on through that romantic land of mountains between the Caspian and the Black Seas, a new travel land for those who have been everywhere but here. There is here the greatest mixture of peoples, languages and customs under the sun. Healthy climate, mighty valleys of timber and grain, forests full of fur and rivers full of fish, this land of the Don Cossacks provides a remarkable variety of attractions.

Buses Go to Georgia.

The trip over the Georgian Military Highway in the Caucasus may be made in commodious sight-seeing cars, through the dark defile of the Daryal Gorge, up the high pass among the snow-clad peaks of the main range, and down to the smiling valleys of Georgia. Travelers always enjoy Tiflis, capital of Georgia. It is a picturesque, semi-Oriental city, built on the hills above the Kura River. Narrow, winding streets lead to the colorful bazaars thronged with a mixed population of Caucasian mountaineers, Armenians and Persians. The warm sulphur baths here are famous. One should visit the botanical garden, shut away in a narrow valley under the walls of the old castle. It is reached through a tunnel under the encroaching hill. A funicular railroad climbs to the summit of Mount David, high above the city, where one may watch the lights of Tiflis twinkling in the blue haze below.

Tiflis is not only the capital of Georgia, but of the Transcausasian Federation, made up of Georgia, Azerbaijan and Armenia. From Tiflis the traveler may visit Armenia, that small country which suffered so cruelly from the war and from the deportations from Turkish Armenia. It has made a most astonishing recovery. Everywhere new buildings have sprung up—factories, schools, houses. In Erivan, the capital, a university has been established. The collective farms, the factories, the cheese dairies, the irrigating canals, the vineyards, the silk industry and the copper works will interest the student of industry.

Many Ruins Found.

High in the mountains near Armenia is Lake Sevan, whose fine large trout are famous. In some of the caves along the shores of the lake ancient and cuneiform inscriptions have been discovered. Some of them are Hittite, from whom it is believed the Armenians are descended. There are ruins of ancient and forgotten towns, old churches and monasteries of Echmiadzin, and finally, rising from the Araxes plain and dominating the entire country, is the great peak of historic Ararat.

Some 250 miles west of Tiflis, at the end of the Kura Valley, which separates the Greater Caucasus from the Lesser Caucasus, lies the subtropical city of Batum. Here the sea curves in a beautiful bend, and from the shores the mountains rise steeply, covered almost to their peaks with luxuriant green vegetation. Along the boulevards of Batum grow New Zealand palms, Australian dragon trees and Japanese mimosa. In the open country, the flowering oleander grows wild. There are an excellent bathing beach and numerous rest homes and health resorts full all the year with workers on vacation.

From Batum, steamers of the Sovtorgflot ply northward around the curving Black Sea Riviera, following the Caucasian coast. There are marvelous glimpses of the snowy peaks before the boat turns toward Yalta on the southern coast of the Crimea. The sunny and flowering peninsula that is Crimea is connected with the mainland of the Soviet Union by only a narrow strip of land. About the size of Holland, Crimea holds within its rocky coasts an amazingly rich array of the beauties of nature, mingled with a great abundance of historical treasures left by ancient civilizations. Homer and Euripides wrote of the wonders of this land, then known as Taurida, and in later years its azure bays and bold highlands inspired Racine, Goethe and Pushkin to words of praise.

Mark Twain, too, visited Crimea and pronounced it "a splendid spot."

Palaces and Beaches.

All along the shores exquisite palaces and villas may be seen, mile after mile of excellent bathing beaches, pink and white limestone mountains dropping sheer away into the warm sea and all manner of lovely vegetation. Crimea's climate on the southern coast is like the Mediterranean, and Yalta is its principal resort, a town sheltered on the north and east by high mountains and exposed to the glorious sunshine and pleasant breezes. There are many cities to be visited here, among them Sevastopol, world-famous not only for the historic siege of the Allies in 1854, but also as one of the oldest sites of Hellenic culture; Balaklava, near the historic scene of Tennyson's "Charge of the Light Brigade;" and Cape Fiolente, perhaps better known to students of history as the ancient Parthenium.

A sunny port of the Black Sea is Odessa. Here the traveler is impressed with the imposing sweep of the city's great stone stairway, the broad boulevards and flowering gardens in the city above. Odessa is a handsome town, with the finest opera house in Europe, a busy seaport where ships of all nations anchor.

Kiev, built on the hills overlooking the broad Dnieper, is an astonishingly beautiful city—ancient capital and mother of the cities of Russia. It is the cultural center of the Ukraine, boasting the Academy of Science headquarters and many schools and museums. Of especial interest is the ancient monastery, or Lavra, now the Kievo-Pechersk Museum. Some of its walls were built by the famous hetman Mazeppa and it was once a well known place of pilgrimage.

Old Monks Got Rich.

The fabulous wealth of the monks was derived from the pilgrims, whose ignorance they exploited to the utmost, and wealth also flowed into the coffers from their broad estates, worked by many serfs. The old Russia is here, living side by side with the new republic. Odessa is historically the spot on which Christianity was first planted among the ancient barbarians of the Russian steppes. Today the monasteries are museums and the peasants are citizens.

To the Soviet Union yearly flock travelers who never even dreamed of seeing the Russia of the Czars. Last year more than 10,000 went—statesmen, journalists, professors, students and hundreds of travelers whose interest was in the newness, the effectiveness of the striking U. S. S. R. The spectacle of more than 160,000,000 people building a new social and economic system on a scale and with a speed unprecedented in history is of limitless interest to visitors. Add to this the attractions of a historic past and a variety of climates unmatched the world over, and you have the reason for the tremendous increase in travel to the U. S. S. R.

Damascus Stands Still.

No radical change has ever taken place in Damascus, the oldest city in the world.

Royalty's Palace Now Seat of Soviet Power

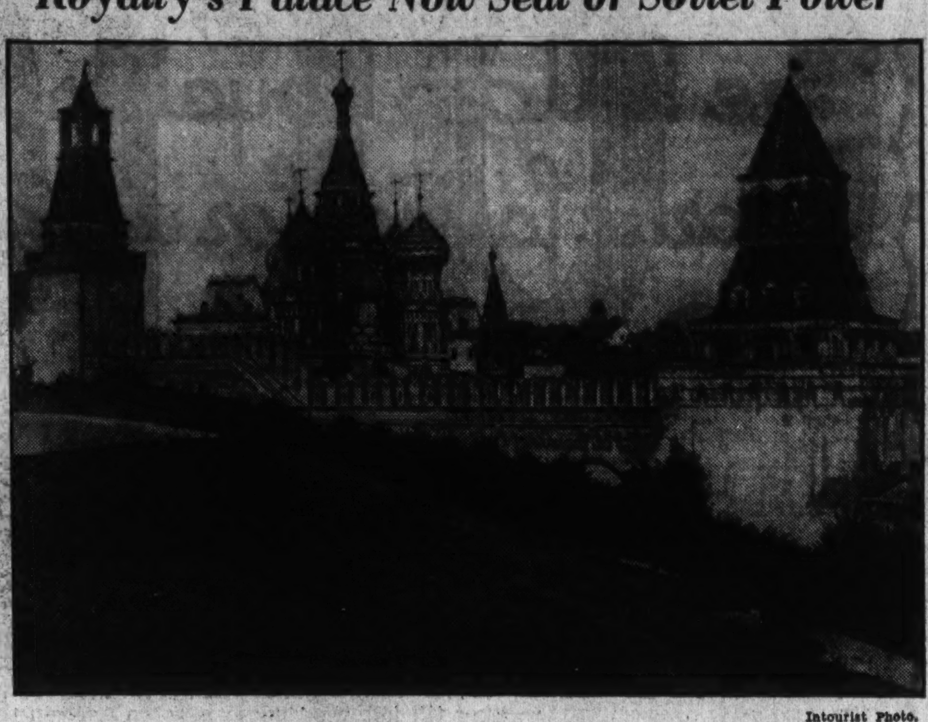

Intourist Photo.

A section of the famous Kremlin in Moscow, showing the gilded domes of St. Basil's in the background and some of the towers on the great walls which fortified the inclosure in the days of the czars.

Lecturer

ALFRED K. DAWSON,
who will give the final illustrated lecture in the travel series sponsored by The Washington Post at the Masonic Auditorium, Thirteenth and New York avenue, Tuesday. His subject will be "Soviet Russia."

Bermuda Presents Flower Festival

Parade Tuesday to Open Three-Day Fete.

Hamilton, Bermuda, April 7.—Passengers stepping ashore from the Monarch of Bermuda when that liner docks here Wednesday will be presented with boutonnieres and corsages by a welcoming corps of 12 of the most beautiful girls on the island. A floral pageant will be held on that day at the agricultural station near Hamilton as the second day's feature of the three-day flower festival under auspices of the Garden Club of Bermuda.

The tokens for disembarking visitors will consist of semitropical blossoms native to Bermuda, such as cleaners, hibiscus and gerberas. A parade of floats, decorated carriages and bicycles will open the festival Tuesday. Shop fronts will be decorated with flowers.

One exhibition hall will contain a display by the members of the Garden Club and another exhibit by parishes, clubs, organizations, individuals and children in competition for the prizes. His excellency, the governor, Sir Thomas Astley Cubitt, will award the prizes.

Mrs. William Crognan Denny, of Washington, is president of the Garden Club of Bermuda. Many elaborate private gardens have been opened to visitors for the week preceding the show.

Jerusalem is a holy city to Jews, Mohammedans and Christians alike.

Tour to Shrine Of Swedenborg Being Planned

July Pilgrimage to Home of Scientist-Author Led by Pastor.

An event of primary importance to a growing movement in the religious world, and of special interest to the literary, scientific and inventive realms of thought, is the announcement this week of the Rev. Arthur Wilde, Swedenborg minister and pastor of the New York Society of the New Church, that a memorial pilgrimage has been arranged to Scandinavia this summer.

This will enable American members to visit the birthplace and scenes of Emanuel Swedenborg, philosopher, naturalist, scientist, author and inventor, founder of the spiritual doctrines of the church, and Sweden's versatile world's schoolmaster of intellectual thought.

The Swedenborg delegation, scheduled to leave New York July 3, will upon arrival in Sweden be joined by English admirers and church members, the party to be received by the Rev. Erik von Born, minister of the Swedenborg Memorial Church in Stockholm, under whose supervision a Swedenborg program and lecture course has been arranged.

The writings of Swedenborg, termed by Ralph Waldo Emerson "one of the mastodons of literature," today number 32 volumes in our public libraries and "are the most voluminous treatments on philosophy, religion and scientific champion of his day," says the Rev. Mr. Wilde, "but in the light of revelation is now considered the founder of a great spiritual truth which explains the increasing universal interest in seeing the life scenes of Sweden's great prophet and seer."

Born in Stockholm in 1688, Emanuel Swedenborg studied at the famous university at Upsala and later in England attended the lectures of Isaac Newton. In 1719 he published his "Atomic Theory," followed by his astronomical works compounding the modern theories of the planetary system, afterward used by Laplace and Kant. In 1745 he gave to the world his great anatomical treatise, which modern science has confirmed, his prescience in inventions reaching into the twentieth century.

Always Fresh.

When you want more milk in your coffee in Malta the waiter leads the goat to your table.

Russia Subject Of Travel Talk Tuesday Night

Final Lecture in Series by Washington Post Caused by Strong Demand.

Acceding to many requests, The Washington Post has extended its series of travel talks to include the subject of Russia, which will be presented Tuesday night at the Masonic Auditorium, New York avenue at Thirteenth street northwest. The talk will be supplemented by motion pictures and by stereopticon views in color. A. K. Dawson, an authoritative lecturer and traveler, has been selected to present the story of this interesting land.

Mr. Dawson previously was heard in Washington when he talked on the West Indies in the third of The Post's series of 20 illustrated talks, which was concluded last week. Although Russia was scheduled on the original program it was later replaced by a lecture on Holland. Subsequently, requests were made for lectures on Russia, Switzerland and Czechoslovakia but, because of the lateness of the season, it was determined that only one additional travelogue would be possible. Since the majority of requests were for the Russian subject, this was made the topic for Tuesday.

It has been the purpose of The Washington Post to provide its readers with an intimate background for the interpretation of the international news which appears in its daily columns, through the medium of these travel talks and pictures, but not to comment in any manner upon political situations or items of current news interest.

The same policy will be followed in respect to the Russian subject, and Mr. Dawson's talk and pictures will be devoted to the varied scenery, architecture and art treasures of the country. He also will give a brief outline of Russia's romantic history.

A nominal price of 25 cents will be charged for admission to the lecture. Tickets will be available at the Masonic Auditorium box office beginning at 7 p. m. Tuesday.

Trafalgar, Where Nelson Won.

Trafalgar, famous for the naval battle in which the British won although Admiral Nelson was killed, is a cape to the south of Cadiz, capital of Spain.

Ravens at Saint's Tomb.

At the tomb of St. Vincent, in the churchyard of the Cathedral of St. Patriarchal, Lisbon, may be seen the identical pair of ravens that miraculously guided his ship to the captial city of Portugal in the fourteenth century. Faithful natives never doubt this.

Where Repentance Is Strong.

Like other South Sea islanders, the Maoris believe in the tapu, or tabu. They are taught not to touch the things that are forbidden, and if the tapu is broken the transgressor suffers great agony of mind. Some have died in agony after learning that they had eaten some food that was forbidden.

Mediterranean-Norway
SCANDINAVIA
EUROPE
AFRICA
3 CRUISES IN ONE
S. S. VOLENDAM
SAILING from NEW YORK JULY 4th
54 DAYS - - $525 and up
Including all short excursions. First Class throughout. Visiting 12 countries—26 cities. Traveling 13,660 miles on the popular VOLENDAM with Holland-America Line's famous First Class service and cuisine. Really 3 cruises all in 1, and unquestionably one of the outstanding travel "sales" of the year. Every facility for a happy social life.
Full particulars from your TRAVEL AGENT or
HOLLAND-AMERICA LINE
29 BROADWAY NEW YORK
FRANK TOURIST CO.
542 FIFTH AVENUE (at 45th Street) NEW YORK

U.S.S.R.
A NEW VACATION LAND
VACATIONERS-ABROAD are looking to the Soviet Union to supply the thrills of travel lacking in the beaten-track countries. The inducement to visit the U.S.S.R. is enhanced by the fact that travel dollars have undergone no deflation there. Intourist rates existing before the dollar went off gold have been retained *in dollars* for 1934. All-inclusive travel service is offered at $15 per day First Class; $8 per day Tourist Class and $5 per day Special Class. These include: Soviet visas, meals, hotels, guide-interpreters, sightseeing, boat, train and motor transportation on tour in the U.S.S.R. Over a hundred special groups are planned if you want to join . . . or go it alone. All travel agents have rates, schedules and itineraries.
★ *Write for booklet 33 . . . A graphic swing around a sixth of the globe*
INTOURIST, INC.
For detailed information consult: International Travel Service, Special Representative, Pennsylvania Bldg., Phila., Telephone RItenhouse 3830. Or see your own travel agent.

EUROPE
This year Europe has much to offer—Oberammergau in Germany—Fetes in Italy—Pageants in England—Festivals in Russia—Fashion Shows in France. Your dollar, compared with the "normal" better-times year of 1926, will buy your steamship ticket at about 30% less; your railroad tickets around 30% less; and your hotel accommodations varying according to the country, approximately 36% less.
You can secure full advantage of these reduced costs at any American Express office, whether you plan your trip "free lance" or wish to join a limited group with escort.
You can also at these offices, avoid all uncertainties by buying your complete trip in American dollars before you depart. Many people are taking advantage of this plan.
Our booklets are full of information—one on tours with escort, one on independent travel. Send for the one which interests you.
AMERICAN EXPRESS
Travel Service
1414 F Street N.W.
(Hotel Willard Building)
National 1076 and 1258
Washington, D. C.
American Express Travelers Cheques Always Protect Your Funds

Europe
PLYMOUTH, BOULOGNE-SUR-MER ROTTERDAM, at LOW RATES on Ships that are superbly appointed.—Courteous service, excellent cuisine
STATENDAM, APRIL 11
ROTTERDAM, APRIL 21
Apply to your local agent or
HOLLAND-AMERICA LINE
29 Broadway, New York.

REMEMBER!
AMERICA— NATIONAL PARK YEAR
EUROPE— PASSION PLAY YEAR
Travel Independently
Let us tell you how to travel in the most economical and interesting manner
WATERS' "IDEAL" TOURS
Agents for All Steamship Lines.
1517 H St. N.W.
No Service Charge NA. 3724-3725

"U. S. RECOGNIZES RUSSIA!"
Now, Recognize the Way to Go...
...VIA SWEDISH AMERICAN LINE!
FAST, modern, luxurious liners take you over the scenic "Northern Route" direct to Gothenburg . . . thence, by swift electric train to Stockholm, Sweden's capital . . . thence by Swedish liner across the Baltic to Leningrad, port of Russia. Clean, swift (about 10 days New York to Leningrad), frequent sailings at low rates—the Swedish way.
Tours of Russia may be arranged in cooperation with Intourist.
For details, your own Travel Agent or
SWEDISH AMERICAN LINE
21 State Street New York
Offices in All Principal Cities.

BERMUDA Cruises
on the famous Pleasure-Planned
QUEEN of BERMUDA
and MONARCH of BERMUDA
TWICE A WEEK! Sail on one of these two amazingly popular Furness luxury twins. Really *enjoy* your shore visit . . . staying long enough to relish *everything* Bermuda offers.
Above all enjoy a private bath at the minimum rate—enjoy the *roominess* of 22,400 gross tons—enjoy the Furness "pleasure-plan", including a $250,000 night-life center, enormous Sports Deck, great tiled pool, "talkies", bars, ship-to-shore phones!
$60 ROUND TRIP including up Private Bath
Direct to dock at Hamilton.
CURRENT SAILINGS
Every Wednesday and Saturday
Apply local agent or Furness Bermuda Line, 34 Whitehall St. (where Broadway begins), New York City.
FURNESS LEADS THE WAY TO BERMUDA

RUSSIA

•

A Travelogue By

A. K. DAWSON

Illustrated With

MOTION PICTURES

and

Stereopticon Views in Color

•

Masonic Auditorium

New York Ave. at 13th St. N.W.

Tuesday, April 10

At 8:15 P.M.

•

FINAL TRAVEL LECTURE IN A SERIES OF 21
SPONSORED BY

The Washington Post

ADMISSION 25c

Tickets on sale at Masonic Auditorium Box Office beginning at 7 P. M. Tuesday.

New Deal Seen As Little Cause Of 'Revolution'

Sociologist's Graphs Show Trends and Routine of Life Immune.

Chicago, April 7 (AP).—Prof. William F. Ogburn, sociologist of the University of Chicago, said today the New Deal may be a revolution in organized effort and basic ideology, but the indicators so far show no revolution in the trends they measure.

The issue between state and industry, so dramatically forced in 1933, is the problem of the future, he said in his editorial comment on the "social change and the New Deal," an annual study of social conditions undertaken by the American Journal of Sociology and published today by the University of Chicago Press.

In his discussion of the background of the New Deal, Prof. Ogburn makes use of 29 charts on a selected series of social trends. These graphs tell the statistical story of the movement which led up to the acts of the Roosevelt Administration.

In addition, ten articles by authorities of Columbia, Wisconsin, North Carolina, New York University and the Brookings Institution, and one by Miss Frances Perkins, Secretary of Labor, consider trends not measured by the statistical series.

Many Things Unaffected.

The charts reveal the new deal is confined only to the sphere of economic and social welfare. Births, deaths, marriages, divorces, crime, insanity and religion continue their respective courses.

The increase of population is less; emigration exceeds immigration; and both the death rate and the birth rate continue downward, the charts show. These reductions are slow, Prof. Ogburn pointed out, and do not keep up with unemployment.

The number of patents issued reached its high point in 1932, and then declined last year. Incomes and the number of millionaires started down in 1928. Factory production, employment and pay rolls hit bottom in 1932 and were all up in 1933. The cost of living was at its lowest points in 20 years.

The number of married women employed has increased so that now one in eight or nine is employed. The size of the average household has decreased from 4.8 persons in 1924 to 4 persons in 1932. The number of divorces annually is increasing, but the percentage of persons married also has increased.

Students Doubled.

There are twice as many high school students as there were in 1920. Prof. Ogburn said that there was the impresion that church membership increased during the depression, but that statistics showed it had remained constant since the war.

The number of first admissions to State insane asylums has increased noticeably since 1926, the charts show. Crime, as indicated by the number of prisoners received from State courts, reached a peak in 1931.

He predicted in his summary that "closer contacts between business and Government will be the chief issue in the coming Presidential elections."

Peril to Jews Seen in Poland

Nazi Policy Is Spreading East From Germany, Newspapers Say.

Wilno, Poland, April 7 (AP).—Apparently a wave of anti-Semitism, emanating from Germany, is spreading east into Poland, where the government is confronted with serious problems in this respect.

Mutual interests unite Germany and Poland, said the Berlin newspaper Deutsche Zeitung, which wrote, "Because Poland knows the Jews and their menace from own experience, Poles have more understanding for Nazi Germany and her standing toward the Jews than any other nation having a smaller Jewish population."

Increasing anti-Semitism is predicted by the Wilno newspaper Slowo, which asserted that there are "very unfavorable conditions for the development of Jewdom in Poland."

The ratio of Jewish citizens in Poland is a little over 10 per cent of the entire population of 32,000,000.

That the Polish government is determined to curb violent outbreaks of anti-Semitism is evident from a quick action by the ministry of education, which closed Warsaw University indefinitely after students beat their Jewish history professor, Oscar Handelsmann.

Turkey Launches War on Religion

Moscow Influence Voiced in Local Press.

Istanbul, April 7 (AP).—The antireligious wind of Moscow is blowing down into Soviet Russia's friend and neighbor, Turkey. For the first time in Turkey a strong antireligious campaign has been opened by the press.

"Religion is a cause of civil and of international war," said the Istanbul weekly, The Torch, "and if only for this reason must be pulled out from the hearts of men.

"If this country is to progress, we must launch a pitiless fight against the black-frocked imperialists. The history of the Turkish revolution shows that it was they who opposed all reforms."

At the Chess Table

By Willard H. Mutchler.

Newell W. Banks, United States checker champion and chess master par excellence, recently once more demonstrated his capabilities to local fandom in no uncertain fashion. During a three-day stay here Banks exhibited in simultaneous play twice at the Hotel Harrington and once at the Jewish Community Center. He encountered 47 opponents and emerged with a score of 35 wins, 1 loss and 11 draws. Capt. J. W. S. Peters was the lone victor, the first local player, incidentally, to defeat Banks in this city since 1925.

Banks' Scores.

Year—	Checkers* W.	L.	D.	Chess. W.	L.	D.
1927	10	0	5	10	0	8
*1927	11	0	2	0	0	1
1928	13	0	4	3	0	2
*1928	8	0	2	..	..	..
1929	7	0	1	10	0	4
1931	17	0	2	6	0	5
*1931	4	0	0	..	..	..
1934	10	0	5	16	1	5
*1934	9	0	1	..	..	..
Total	89	0	22	45	1	25

*Blindfold games.

The board-by-board summaries of his most recent efforts are appended. Chess boards Nos. 1 to 12 and checker boards Nos. 1 to 21, both inclusive, were contested at the Harrington Hotel, the remaining scores being those at the Jewish Community Center.

Chess.

Bd.	Opponent.	Opening.	Banks' Score.
1	D. D. Rothgeb	Ruy Lopez	1
2	H. B. Richardson	Zukertrot	1
3	J. I. Belt	Sicilian	1
4	Mrs. M. J. Wild	Ruy Lopez	1
5	C. R. Young	Ruy Lopez	1
6	J. Alden, jr.	Ruy Lopez	1
*7	D. S. Burch	Caro-Kann	1
*8	E. R. Sheppard	Giuoco Piano	1
9	A. Seidenberg	Alekhine	½
10	W. M. P. Mitchell	Ruy Lopez	½
11	J. W. S. Peters	QP irreg	1
12	Prof. J. A. Kirby	Philidor	½
13	Ed Sperling	Ruy Lopez	1
†14	J. Alden, jr.	Sicilian	1
†15	S. R. Duncan	Ruy Lopez	1
†16	G. L. Clinton	Sicilian	1
†17	H. B. Richardson	Ruy Lopez	1
18	H. Brucehart	QP	1
†19	R. McLeroy	Ruy Lopez	1
†20	L. Minkoff	3 Kts	½
†21	Geo. Ginsberg	KB gambit	½
†22	J. W. S. Peters	QP	0
		Banks' total	18½

*Banks played the black pieces.
†Adjudicated by I. S. Turover and G. E. Bishop.

Checkers.

1	Hugh R. Riley	1
2	T. E. Woodward	½
3	Albert Harbough	1
4	John R. Hale	1
5	Bryant Z. McLeroy	1
6	Bryant Z. McLeroy	½
7	C. M. Barrick	½
8	A. Ours	1
9	A. Ours	1
10	E. C. Dietrich	1
11	A. A. Bush	1
12	K. Ford	1
13	Jack Spicer	1
14	H. W. Dietrich	½
15	R. Michenor	½
*16	Paul F. Grove	1
*17	M. R. McIntyre	1
*18	Miss J. B. Edmondson	1
*19	T. E. Stackhouse	1
*20	E. C. Dietrich	1
*21	E. J. Wilton	1
*22	J. E. Woolhiser	1
*23	S. Minkoff	1
*24	Bryant Z. McLeroy	½
*25	Mrs. M. J. Wild	1
	Bank's total	22

*Blindfold games.

Banks is overjoyed at having received an invitation to participate in the international master tournament scheduled to take place at Syracuse, N. Y., commencing August 13. The cream of the chess masters are expected to take part, among them being Dr. Alexander Alekhine, Reuben Fine, Jose R. Capablanca, E. D. Bogoljubow, Frank J. Marshall and Salo Flohr.

Notes.

The first game of the world championship match was contested early last week at Baden-Baden, Germany. Challenger E. D. Bogoljubow, German champion, had somewhat the better of the position when the game was adjourned at the fortieth move, but upon resumption of play Alekhine continued carefully to make the outcome a draw.

The score of the final game in the Knapp-Byler match is appended, along with annotations by C. C. Bettinger. The match resulted in a 3-to-3 draw.

Philidor's Defense.

	E. M. Knapp.	J. W. Byler.
1	P—K4	P—K4
2	Kt—KB3	P—Q3
3	P—Q4	Kt—KB3
4	Kt—B3	QKt—Q2
5	B—QB4	B—K2
6	B—K3 (a)	Castles
7	P—KR3	P—B3
8	PxP	PxP
9	P—R3	Q—B2
10	Q—K2	P—QKt4 (b)
11	B—R2	Kt—B4
12	Kt—Q2	P—QR4
13	Q—B3	Kt—K3
14	Kt—K2	P—B4
15	P—B3	P—B5 (c)
16	Castles KR	P—R5
17	Kt—KKt3	Kt—B4
18	BxKt	BxB
19	QR—Q	R—Q
20	B—Kt	R—R3
21	Q—K2	P—Kt3
22	Kt—B3	R(R3)—Q3
23	RxR (d)	QxR
24	B—B2	Kt—Q2
25	R—Q	Q—KB3
26	Q—Q2	B—Kt2
27	Q—Kt5	QxQ (e)
28	KtxQ	B—K2
29	Kt—B3	P—B3
30	Kt—B	K—B2
31	Kt—K3	K—K3
32	Kt—Q5	BxKt
33	RxB	Kt—B4
34	RxR	BxR
35	K—B (f)	K—Q3
36	K—K2	Kt—K3
37	P—KKt3	B—Kt3
38	Kt—Q2	Kt—Kt4
39	P—R4	Kt—R6
40	K—B	KtxP
41	K—K2 (g)	Kt—Kt5
42	Kt—B	P—R4
43	K—Q2	K—K3
44	K—K2	B—B4
45	K—B3	P—B4
46	K—K2	K—B3
47	K—B3	B—B
48	K—K2	B—R3
49	Kt—Q2	Kt—K6
50	B—Kt	P—B5
51	PxP	BxP
52	Kt—B3	Kt—Kt5
53	K—Q	Kt—B7 ch
54	K—K2	Kt—R6
55	K—Q	P—Kt4
56	PxP ch	KtxP
57	Kt—R4	Kt—B2
58	B—R2	B—Kt4
59	Kt—B3	P—R5
60	Kt—Kt	B—K6
61	Kt—B3	P—R6
62	K—B2	Kt—Kt4
63	Kt—R2	B—Kt8
64	Kt—Kt4 ch	K—K3
65	P—Kt3	RPxP ch
66	BxP	PxB ch
67	KxP	KtxP
68	Resigns	

Notes by C. C. Bettinger.

(a) 6 Castles is also good. To be avoided is the tempting, but unsound, variation: 6 BxP ch, KxB; 7 Kt—Kt5 ch, K—Kt; 8 Kt—K6, Q—K; 9 KtxBP, Q—Kt3; 10 KtxR, QxP; 11 R—B, PxP; 12 QxP, Kt—K4; 13 P—B3, KKt—Kt5; 14 B—B4, B—R5 ch—with advantage for black.

(b) 10 . . . Kt—B4 is worth considering.

(c) Black has maneuvered so as to shut in the white KB. It will be noted that such piece remains inactive throughout the rest of the game.

(d) 23 KtxP, RxR; 24 RxR, RxR ch; 25 QxR, QxKt; 26 Q—Q8 ch, K—Kt2; 27 QxB, QxKt; 28 QxB, &c., might win a pawn for white, but such extended analysis is, of course, difficult in actual play.

(e) If 27 . . . K—Kt2?; 28 Kt—R5 ch!!

(f) from this point the play is most instructive. Black exploits to the utmost his advantage in space, represented by the free-moving bishop.

(g) 41 BxP, PxB; 42 KtxP ch, K—B4; 43 KtxB, KtxP; 44 KtxP ch, K—Kt4; 45 P—Kt3, KtxP ch is an interesting variation.

Solutions to Problems.

Among those sending in the solution to No. 571, three-mover by local composer Frederic C. Torrey, were Jacob Frech, J. W. Harris, F. L. Congress, and Maj. L. S. Tillotson. Maj Tillotson comments, "This was a good one. I shall look forward to the author's next one."

Jacob Frech writes, "Problem 571 generates about 1,500,000 series; only one of these is a forced mate. A needle in a haystack. Sagacity can immediately discover the following relevant syllogistic middle term:

"A problem in which white can force the following mate series: 1 R-Q8ch; 2 Q-B8ch; 3 Kt-Kt6 mate. Aristotle defined sagacity as a certain happy extempore conjecture of the middle term. A nigh omnipotent obscurantism has excluded this highly educative logical information from our school books and dictionaries during the past 2,000 years."

Today's offering is a two-mover by the well-known local player, W. B. Mundelle, who terms it "easy to solve, but illustrative of a mating continuation that sometimes occurs in practice."

Problem No. 572.

By W. B. MUNDELLE, Washington, D. C. Composed for The Post.
Black—One piece (K on QB4)

White—Four pieces.
K on KRsq; Q on KR8; B on KKt7; Kt on QR5.
White to play and mate in two moves.

New Protocol Viewed as Bloc Against Berlin

Europe's Interpretation of Italo-Austro-Hungarian Pact Is Uniform.

Rome, April 7 (AP).—Interpretations of the Italo-Austro-Hungarian political accord from other capitals, added to those in Rome, picture the three-power agreement as a second grouping designed to prevent the spread of German influence through the Balkans, what imperial Berlin used to call the "Drang Nach Osten."

The first grouping was the Little Entente, of Czechoslovakia, Rumania and Jugoslavia.

The central point of the accord is interpreted to be the independence of Austria. The protocol signed by the three premiers says it is based "on respect for the independence and the rights of each state." It is therefore pictured as directed against "Anschluss," or German-Austrian union.

It is also seen as tending to strengthen the Italian influence in the Balkans, at the expense of the German influence.

In contrast with the Little Entente, it is not a combination of equals, but a union of a big brother and two little brothers.

Permanent Commission.

The three premiers' economic agreement set up a permanent commission of commercial experts to watch the development of commercial exchanges among their nations, but did not mention a political commission such as the Little Entente has at Geneva. However, it is certain that frequent meetings will in future take place among Chancellor Dollfuss, President Goemboes, and Premier Mussolini or Foreign Undersecretary Suvich.

There is a considerable argument here among diplomats as to whether the political protocol sets up a bloc. Mussolini said in his speech the day after the signature of the protocal that it was not exclusive, but was open to other nations as well. And the protocol says it may form the basis for a larger collaboration with other nations.

But some diplomatic circles incline to the opposite viewpoint. They say the protocol does not actually contain an invitation to other nations to join. They add that the wording of the protocol is such as to make it primarily Italo-Austro-Hungarian, and therefore difficult for other nations to enter.

Obligations in Pact.

The political protocol is a consultative pact. A day before the signature political circles here said it was not to be obligatory, but more in the nature of a friendly promise by the three nations to consult one another before taking any action which might react on the other two. The text of the protocol, however, leaves no doubt as to the obligation involved. The three nations definitely pledge themselves to the consultation.

The state departments of the three nations therefore are expected to work closely together for some time as a result of the protocol. Relations have been particularly good between Italy and the remnants of her old enemy, the Austro-Hungarian Empire.

Ohio Forbids Clerks To Use Sales Talk On Liquor Customer

Columbus, Ohio, April 7 (AP).—The time honored greeting of "What'll It Be, Gents?" has no place in Ohio's retail liquor stores operated by a State monopoly.

Eight closely typewritten pages of instruction have been prepared for the supervisors, cashiers and clerks of the State's 137 stores.

Employes are prohibited from recommending any brand. The patron must choose his own from a printed list.

Employes are forbidden to use tobacco in any form while waiting on customers and card playing and boisterous or loud talking is prohibited. Drinking of beer or intoxicating liquor while on duty is strictly forbidden.

Employes are instructed not to push the sale of liquor, and cautioned that each store will provide a standard by which the State system of conduct is judged. Supervisors have been told their efficiency will not be considered reflected in the volume of sales.

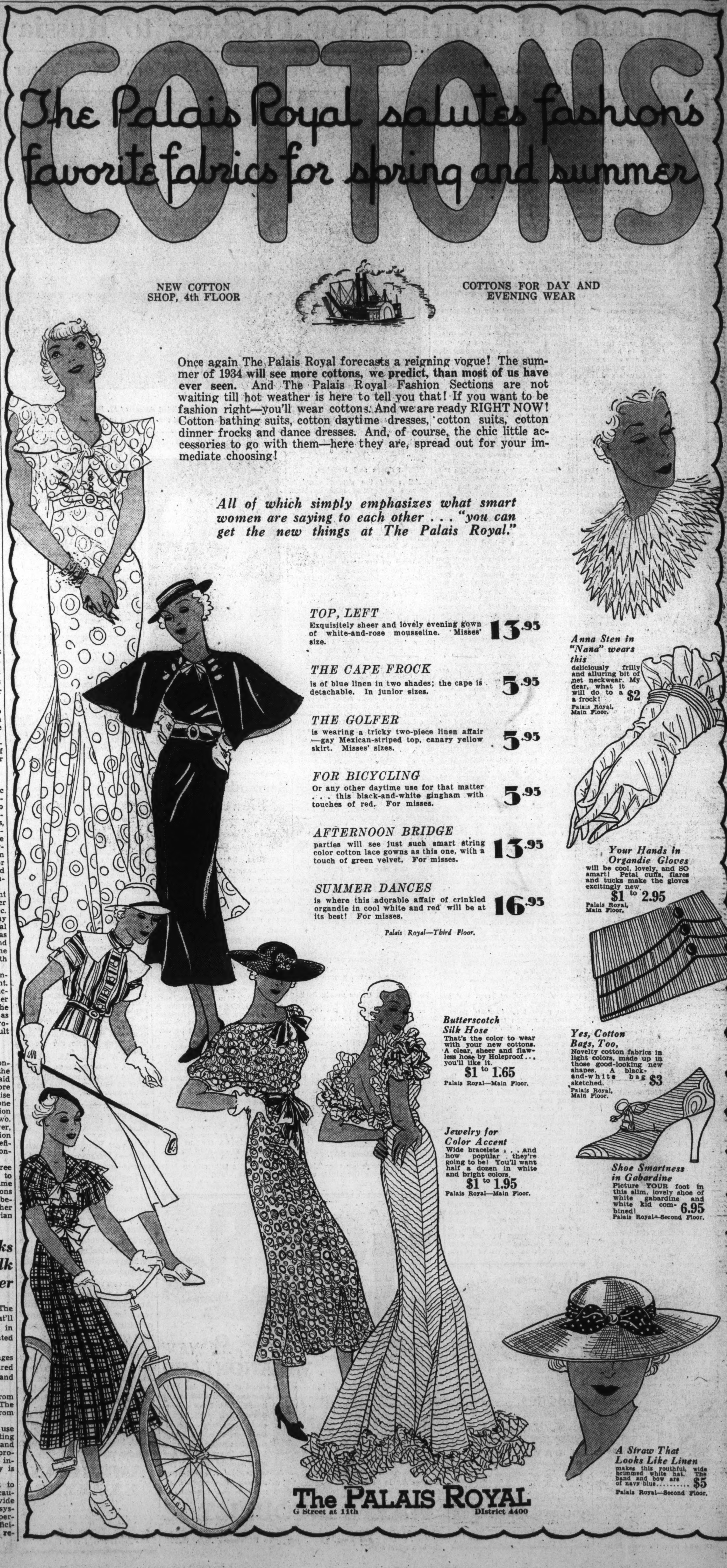

Society

The Washington Post

Society

WASHINGTON: SUNDAY, APRIL 8, 1934

S/

Capital Society Regrets Numerous Changes in Personnel of Diplomatic Corps

Young Claudia Tyree Manfuse (above), daughter of Mr. and Mrs. J. A. Manfuse, seems enthralled by the photographer.

Miss Elizabeth Stark Robert Bride of Robert Gilmor, Jr.

Couple Married at St. John's Church Will Reside in New York; Michigan Girl Maid of Honor, and Father of Bridegroom Best Man.

St. John's Church was the scene of the wedding yesterday at high noon of Miss Elizabeth Stark Robert, daughter of Capt. and Mrs. William Pierre Robert, to Mr. Robert Gilmor, jr., son of Mr. and Mrs. Robert Gilmor, of Smithtown, Long Island. The church was decorated with Cybonium ferns and daisies, and Easter lilies were arranged on the altar. The Rev. Alexander C. Zabriskie, of the Theological Seminary, Alexandria, Va., performed the ceremony.

The bride was escorted to the altar by her father. Her gown, of ivory satin, was made on flaring lines. The full skirt fell into a long, fan-shaped train. The sleeves were fitted from the wrist to the elbow and full from there to the deep shoulder yolk, where they were caught in with hand-sewn cartridge pleats. Her veil of tulle was held in place with a diadem of orange blossoms, from which there fell a short veil over her face. She carried a shower bouquet of gardenias and lilies of the valley.

The maid of honor was Miss Julia Buel Quirk, of Ypsilanti, Mich. She wore a gown of soft green crepe made on lines similar to those of the bride's gown, and green sandals. Her hat of white rough straw was one of the popular "gay nineties" models, trimmed with bows of shaded green taffeta. She carried a bouquet of white lilacs, Pernet roses and maidenhair fern.

The bridesmaids were Mrs. Robert Whitelaw Wilson, of Washington; Miss Josephine Church, of Cincinnati; Miss Pauline Townsend Pease, of Philadelphia, and Miss Jane Hawkes, of Newark, N. J. They wore gowns of soft green crepe made similar to the gown of the maid of honor, and white rough straw hats trimmed with green bows. Their bouquets of white lilacs and maidenhair fern were tied with bows of white tulle.

Mr. Robert Gilmor served as best man for his son. The ushers were Mr. John May Martin, of New York; Mr. Frederick Ayer 2d, of Hewlett, Long Island; Mr. Rutger Barclay Colt, of Baltimore; Mr. Robert Bogue Bell, of Noroton, Conn.; Mr. Donough Prince, of Short Hills, N. J., and Mr. Rufus Watson Meadows, of Buffalo, N. Y.

Following the ceremony there was a small wedding breakfast at the Washington Club. Mr. and Mrs. Gilmor were assisted in receiving by their mothers, the maid of honor and the bridesmaids.

To Reside in New York.

Later Mr. Gilmor and his bride left on a wedding trip, the latter wearing a suit of navy blue, trimmed with platinum fox fur. The blouse was of light blue, the hat and accessories of dark blue, and she wore a corsage of gardenias. After their trip they will be at home at

Continued on Page 2, Column 1.

John Ford Anderson (above), son of Dr. and Mrs. Henry F. Anderson, flirts mildly as the picture is taken.

Many Shifts Slated in Diplomatic Corps

Month of May to Bring Transfers for Turkish, Brazilian and Spanish Ambassadors, and Ministers of Rumania, Uruguay and Norway.

By Evelyn Peyton Gordon.

Washington society, which cherishes its friends of the Diplomatic Corps no end, is bracing itself for another regrettable but unavoidable severance of pleasant associations occasioned by a number of impending transfers of diplomats to other posts.

Each year there is a house cleaning of the Diplomatic Corps which sweeps numbers of the most popular members to other lands. According to current reports, the general upheaval in diplomatic circles during May will be overwhelming. The spring transition has already begun, and many familiar faces are by way of leaving the Capital to be replaced by new ones.

Several weeks ago Washington society received with regret the news that the Ambassador of Turkey, Mr. Ahmet Muhtar, dean of the Diplomatic Corps, was retiring to assume new duties as a member of the Turkish Parliament at Ankara. He will be replaced by Munir Bey, a younger man, who has served in several other diplomatic posts. The retirement of Muhtar Bey leaves the Ambassador of Great Britain, Sir Ronald Lindsay, as dean of the corps.

Lindsay Rumor Laid.

A later rumor was circulated that Sir Ronald himself was to be recalled, and his place taken by Sir Robert Vansittart, the permanent undersecretary of state in the British Foreign Office. This rumor, however, was quickly put to rest, and so, unless the unforeseen happens, his Britannic majesty's envoy will head the Diplomatic Corps in this city.

The Ambassador of Brazil and his charming wife, Mme. de Lima e Silva are being feted almost every day and night before their departure for Europe, the former having been appointed Brazilian Ambassador to Brussels. The Ambassador and Mme. de Lima have been in Washington since 1931, coming from Mexico City, where the former had been stationed for several years.

Mr. de Lima will be replaced by Osmaldo Aranho, former secretary of the treasury of Brazil.

The Ambassador of Spain, Senor Don Juan Francisco de Cardenas, has also received word of his transfer to Paris, and will leave Washington with Senora de Cardenas early next month for his new post. This popular ambassador, noted for his hospitality as his wife is noted for her smartness and charm, will be replaced here by the former Counselor of Embassy, Senor Calderon.

Rumanian Envoy to Go.

The Counselor of the Rumanian Legation, Mr. Frederick Nano, has been transferred to the foreign office in Bucharest, and it is probable that with Mme. Nano, the "beautiful Rose," he will sail about the same time that the de Cardenas and the de Limas bid farewell to Washington. These three families are closely related and constantly in the company of each other. Senora de Cardenas and Mr. Nano are brother and sister, and Mme. Nano is a sister of Mme. de Lima, so while it is a regrettable instance that removes these three attractive couples from Capital society, it is a happy coincidence that takes them all to Europe, where they may still see each other occasionally. Mr. Nano will spend about 18 months in Bucharest preparatory to obtaining his promotion as minister in an as yet unassigned post.

The Ambassador of Spain and Senora de Cardenas will entertain at a tea and reception tomorrow afternoon in the embassy, when a large group of friends have been invited to view the finished portrait of Senora de Cardenas by the famous Argentine painter, Senor Don Cesaro Bernaldo de Quiros. A short concert will be given that afternoon in the embassy by Senor Orlando Ricalde, young Spanish barytone. On April 14 the Ambassador and Mme. de Cardenas will entertain at a large dinner in celebration of the anniversary of the establishment of the Spanish Republic.

The dean of Ministers, Dr. J. Varela, for many years Minister of Uruguay in the Capital, has been recalled to his home in Montevideo. Dr. Varela, with his wife and two daughters, went to their home last fall, where the minister attended the sessions of the Pan-American Conference. No one has been designated to take his place, but Senor J. Richling, Uruguayan Consul General in New York, has been appointed Charge d'Affaires until such time as a minister shall be appointed.

Envoy of Norway to Paris.

The Minister of Norway, Mr. Halvard Bachke, who has been in Washington six years, and who was the guiding factor in the building of the handsome new legation on Massachusette avenue, has received orders of transfer to Paris. With Mme. Bachke he will leave the Capital next month for Europe. Next Friday evening the Ambassador of Germany, Herr Hans Luther, will entertain at a farewell dinner in compliment to the retiring Ambassador of Turkey and to the Minister and Mme. Bachke.

Among the military ranks of the embassies and legations there are also to be a few changes, though these are not as surprising as those of the chiefs of missions, for, as in all military services, a tour of duty is for a definite number of years. The Naval Attache of the French Embassy, Capt. Camille Husson, has been promoted to the rank of admiral, and will leave Washington shortly to be replaced by his predecessor, Capt. Louis Sable, who has completed his sea duty since leaving here.

The Italian Naval Attache, Capt. Ferdinando Casardi, will leave later in the season for sea duty and will be replaced by another righ ranking Italian naval officer, as yet unannounced.

The spring season will be filled with farewell parties for this group of departing friends.

Mrs. Robert L. Howze will speak at the April luncheon of the Washington Chapter of the Daughters of the United States Army at the Parrot Tearoom, Tuesday. Her address is the second in a series of talks on old Army days.

Dr. and Mrs. W. W. King have returned from Miami Beach, Fla., to their apartment in Cathedral Mansions.

Mr. and Mrs. S. Wallace Dempsey entertained at an informal dinner last evening at the Mayflower in compliment to Mrs. Colins Graves of Bennington, Vt., who is visiting Mrs. Thomas H. C. Reed, and for Mrs. Emerson Howe, of Paris.

Little Marion Seaborn (above), daughter of Mr. and Mrs. David Seaborn, has been visiting her grandparents, the Executive Assistant to the Postmaster General and Mrs. Harlee Branch.

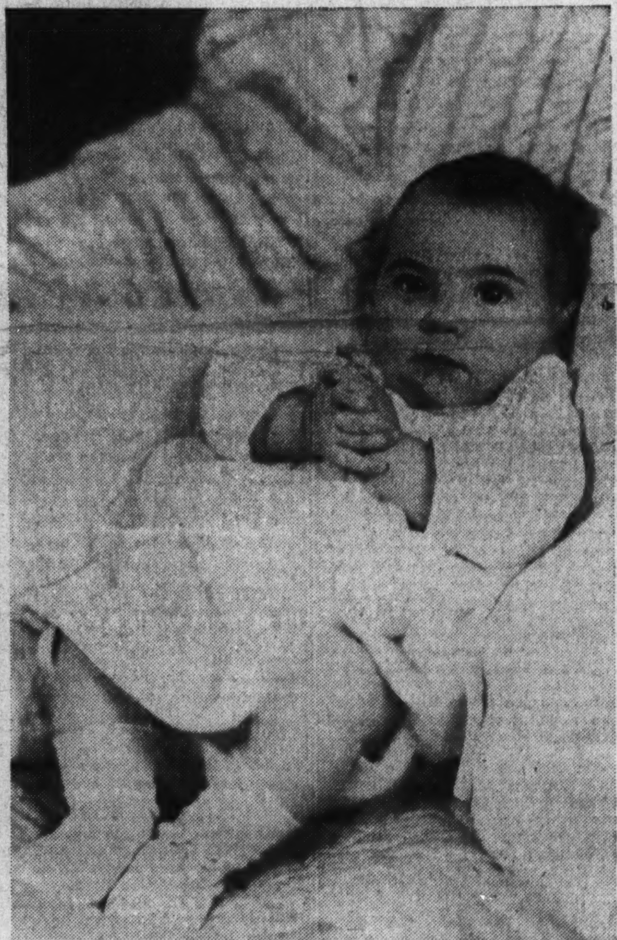

Hessler-Henderson, Inc.

Morrisa Basseches (above), daughter of Dr. and Mrs. Charles Basseches, seems a trifle bored but tolerant.

April 21 Is Date Of Worthington And Luke Rites

Miss Marian Worthington to Be Married at Her Florida Home.

From Florida comes word that Miss Marian Worthington, debutante daughter of Mrs. Ralph Worthington, has selected April 21 for the day of her marriage to Mr. Adam Keith Luke, jr.

The engagement of the popular debutante and Mr. Luke, who is the son of Mr. and Mrs. Adam Keith Luke, of New York and Irvington-on-Hudson, was announced last week from Florida, where Miss Worthington and her mother have been spending several weeks at their Miami villa, Bay Terrace.

The ceremony will take place at 4:30 o'clock in the beautiful gardens of the Worthington Florida home, and several of Miss Worthington's sister-debutantes will make the trip South to attend the wedding.

Mr. Luke is spending several days at the Shoreham, having come from Miami yesterday.

Mrs. Carlton von Volkenburg has left Washington to visit in Philadelphia and Boston before sailing for Europe in May.

Mrs. Robert Lee Kayser has issued invitations for a tea and cocktail party in her apartment at the Shoreham Thursday, from 5 to 7 o'clock.

Sarah Wadhams Pearson Wed To Canon Turner in St. Thomas'

St. Thomas' Church was the scene of the wedding yesterday at high noon of Miss Sarah Wadhams Pearson, daughter of Lieut. Col. and Mrs. William F. Pearson, to Canon William Steven Turner, son of Mrs. William S. Turner, of Greenville, S. C. The church was artistically decorated with lilies and Australian ferns. The ceremony was performed by the Rev. H. J. Mikell, Bishop of Atlanta, assisted by the Rev. C. Ernest Smith, rector of St. Thomas' Church.

The bride was escorted to the altar by her father. Her gown was of white satin, made on princess lines, the flaring skirt falling into a medium length train. The sleeves, long and tight fitting, were of old rose point lace. The fitted bodice was trimmed with bands of the same lace. Her veil of real lace had been worn by her great-grandmother at her wedding. It was arranged over white tulle in Spanish fashion. She carried a bouquet of white iris and lilies of the valley.

Mrs. Tracy Matron.

Mrs. Maxwell Tracy, of West Point, was the matron of honor. Her gown of burnt-orange chiffon was made on graceful lines. The high neckline was softly draped, and the long ruffled sleeves were wrist length. The large brown picture hat was trimmed with a fold of burnt-orange chiffon. She carried a muff of orange ostrich feathers upon which there was a flat bouquet of green orchids and lilies of the valley.

Miss Lucy Bannard Dodge was the maid of honor. Her costume, of the same fashion as that of Mrs. Tracy, was of tangerine chiffon. The bridesmaids were Miss Ruth Robert, of Montclair, N. J.; Miss Jane Bannard Adams, of Northampton, Mass., and Miss Dorothy Gould Fowler. Their pale yellow chiffon frocks were made on the same style as those of the other attendants, and their large brown picture hats were trimmed with twists of the yellow chiffon. They carried muffs of pale yellow ostrich feathers upon which there were clusters of green orchids and lilies of the valley.

Brother Was Best Man.

The Rev. John Turner, of Jacksonville, Fla., brother of the bridegroom, served as best man, and the ushers were Mr. Harold Turner, of Greenville, another brother of the bridegroom; Mr. Samuel Tupper, of Atlanta; Mr. St. Elmo Massengale, Mr. Robert Johnson, of Boston; the Rev. Frank Daler, of Baltimore, and Lieut. James D. Taylor 3d, of Washington.

Following the ceremony there was a breakfast for the immediate families, members of the wedding party and the out-of-town guests, in the home of the bride's parents. The house was effectively decorated with spring flowers. The buffet table had a centerpiece of yellow freesia and roses.

Later Canon Turner and his bride left by motor on their wedding trip. Mrs. Turner was wearing a frock of gray crepe and a light wool coat of the same shade. With this she wore a handsome baum martin scarf and brown hat and accessories. They will make their home at 242 Rumsen road, Atlanta.

Sterlings Give Farewell Party For Diplomat

Ambassador and Senora de Lima e Silva Dinner Guests.

The Ambassador of Cuba, Senor Dr. Manuel Marquez Sterling and Senora de Marquez Sterling entertained at dinner Friday evening in honor of the Ambassador of Brazil and Senora de Lima e Silva, who will leave shortly for their new station in Brussels.

The guests included the Ambassador of Poland, Mr. Stanislaw Patek; the Ambassador of Mexico, Senor Dr. Don Fernando Gonzalez Roa; Senorita Sara Chico Alatorre and Senorita Dolores Chico Alatorre, nieces of the Ambassador of Mexico; the Minister of Colombia, Senor Dr. Don Fabio Lozano, and Senora de Lozono; the Charge d'Affaires of Costa Rica, Senor Don Manuel Gonzalez-Zeledon, and Senora de Gonzalez; Dr. Leo S. Rowe, director of the Pan-American Union; the Second Secretary of the Mexican Embassy and Senora de Vazquez-Treserra; Senor Aurelio Portuondo, member of the Cuban Institute of Sugar, and Senor de Portuondo; the Counselor of the Cuban Embassy and Senora de Baron; the Military Attache of the Cuban Embassy, Capt. Enrique A. Prieto and Senora de Prieto; Sonora de Marquez Sterling, daughter-in-law of the Ambassador of Cuba; Senorita Eugenia de Grao, niece of the Ambassador of Cuba.

Congressional Club To Fete First Lady

Series of Entertainments Bid Farewell to Turkish Envoy.

The retiring dean of the Diplomatic Corps, the Ambassador of Turkey, Mr. Ahmet Muhtar, was the guest in whose honor the Military Attache of the Cuban Embassy and Senora de Prieto entertained at dinner last evening in their home on Massachusetts avenue.

The Ambassador will be the guest of honor at a luncheon to be given Tuesday by the Naval Attache of the Italian Embassy and Signora Casardi; and on Wednesday evening will be the guest of honor at a dinner to be given by Senator and Mrs. Key Pittman in their home on Foxhall road.

Rear Admiral and Mrs. Mark L. Bristol will give a farewell tea in honor of the Ambassador Saturday.

The Ambassador of Great Britain and Lady Lindsay will entertain at dinner Wednesday evening in the Embassy.

The Ambassador of Belgium and Mme. May returned to the Capital yesterday from a ten-day motor trip to Charleston, S. C. Their daughter, Mlle. May, left Washington a fortnight ago for Florida, accompanied by Princess de Ligne, wife of the Counselor of the Belgian Embassy. They were joined by Prince de Ligne for Easter, and later they all joined the Ambassador and Mme. May, at Charleston, and returned to Washington together.

The Ambassador of Brazil and Mme. de Lima e Silva will entertain at dinner this evening in the Embassy and again on Wednesday evening.

Envoy of Argentina Will Return Today.

The Ambassador of Argentina and Senora de Espil will return from Florida this evening.

The Ambassador of France and Mme. de Laboulaye will be the guests in whose honor the Charge d'Affaires of Bulgaria and Mme. Petroff Tchomakoff will entertain at dinner Tuesday evening in the legation.

The Ambassador of Germany, Herr Hans Luther, will entertain at dinner in the embassy Tuesday evening and again on Wednesday evening. He will give a farewell dinner in honor of the Ambassador of Turkey, Mr. Ahmet Muhtar, on Friday.

The Ambassador of the Union of Soviet Socialist Republics and Mme. Troyanovsky will entertain at a reception Tuesday evening at 9:30 o'clock. This will be the first formal entertainment given by them in the embassy.

The Minister of Canada and Mrs. William Duncan Herridge entertained at dinner last evening in the Legation, when the ranking guests were Mr. A. G. MacGrath, chairman of the International Waterways Commission; Mr. and Mrs. George W. Kyte and Sir William and Lady Hearst.

The Minister of China and Mme. Sze entertained informally at dinner last evening in the Legation, when their guests were Prof. Eugene Andrews, of Cornell University, and Mrs. Andrews; Mr. and Mrs. Clarence B. Kugler, jr., of

Continued on Page 2, Column 3.

Breakfast Party Planned Thursday Honoring Mrs. Roosevelt.

Mrs. Roosevelt will be the guest of honor of the Congressional Club at a breakfast to be given at the club at noon Thursday.

Mrs. Cordell Hull, wife of the Secretary of State, is among the patronesses for the costume recital which Sonia Troyano will give today. The recital is sponsored by the Woman's National Democratic Club.

The Secretary of the Treasury and Mrs. Henry Morgenthau, jr., will be the guests of honor at a dinner to be given Thursday evening by Mr. and Mrs. Arthur Condon.

Wednesday afternoon Mrs. Morgenthau will be at home for the last time this season.

Cummings Entertain At Dinner Tonight.

The Attorney General and Mrs. Homer S. Cummings will be hosts at dinner this evening in their home on Tilden street. They will also entertain at dinner on April 15 and again on April 22.

Next Saturday Mr. and Mrs. Spruille Braden will come to Washington from their home in Riverdale, N. Y., to spend the week-end with the Attorney General and Mrs. Cummings.

The Postmaster General, Mr. James A. Farley, left Washington yesterday morning for New York, accompanied by his three young children, Betty, Anne and James, jr., who spent the past week in the Capital with their father. After placing them in their schools, Mr. Farley will return to Washington the first of the week.

The Secretary of Agriculture and Mrs. Henry A. Wallace will entertain at a small informal dinner in their home tomorrow evening.

Senator and Mrs. Warren R. Austin, of Vermont, have had as guests for the past week at the Mayflower their son and daughter-in-law, Mr. and Mrs. Edward Lucas Austin, of Holyoke, Mass.

Rep. and Mrs. Mott Hosts to Shalers.

Representative and Mrs. James W. Mott have had as their guests for a few days at the Wardman Park Hotel Mr. and Mrs. C. B. Shaler, of Pittsburgh, who came here Wednesday to spend part of the holidays.

Judge Daniel W. O'Donoghue and his son, Mr. Paul O'Donoghue, are spending several days at Virginia Beach.

Mrs. Frank Sprigg Perry has returned to Washington after spending several months as the guest of Gen. and Mrs. Crayton Bogel at Port au Prince.

Mrs. Perry is now residing at 1847 Kalorama road until her own home in Cleveland Park is ready for occupancy.

Mrs. J. M. Griest, of New Haven, Conn., is at the Wardman Park Hotel. She plans to spend the remainder of April in Washington.

Mrs. Stanley, wife of Maj. S. W. Stanley, U. S. A., entertained a few guests informally at luncheon Thursday at Wardman Park.

Mrs. Charles H. W. Mandeville will entertain at luncheon at the Shoreham for 30 guests Wednesday.

Priscilla Bogue Becomes Bride Of C. H. Hixson

Calvary Church Wedding Followed by Reception and Bermuda Trip.

Miss Priscilla Allan Bogue, daughter of Mr. and Mrs. Albert Franklin Bogue, yesterday became the bride of Dr. Clayton Howard Hixson, son of Mr. H. C. Hixson, at a charming ceremony at Calvary Methodist Episcopal Church at 8 o'clock. The church was attractively decorated with Easter lilies and palms and before the ceremony Mr. Louis Potter, organist, and Lillian Chenoweth, vocalist, rendered several selections. Among them was "Oh Promise Me," and an aria from Samson and Delilah. The Rev. James Shera Montgomery officiated at the ceremony.

The bride, who was escorted to the altar by her father, wore her mother's wedding gown of imported mousseline de soie and duchess satin embroidered with pearls and a long train. The voluminous tulle veil was held in place by a coronet of pearls and she carried a shower bouquet of white roses and lilies of the valley.

Miss Margaret Bogue, sister of the bride, was the maid of honor and wore a gown of nile green mousseline de soie made on tight-fitting lines with puffed sleeves and flaring at the bottom with a short train. She carried an arm bouquet of purple iris. The bridesmaids were Miss Cassandra Shannon and Miss Ann Elizabeth Smaltz, who wore gowns fashioned like that of the maid of honor, of a lovely shade of canary yellow, and they carried charming hand bouquets of violets with a single gardenia in the center.

The best man was Mr. William Alfonso Hixson, brother of the bridegroom, and the ushers were Dr. Harry M. Wheeler, Dr. Franklin B. Pedrick, Dr. George Dewey and Mr. Earle Holmes.

A reception for about 150 guests followed the ceremony at the Admiral, which was attractively decorated with spring flowers. The couple were assisted in receiving by Mrs. Bogue, mother of the bride, who wore a gown of black point d'esprit made on fitted lines with short train.

Later, Mr. Hixson and his bride left Washington by airplane for New York, where they sailed for Bermuda, the bride wearing a smart beige tweed swagger suit with a blouse and felt hat of Caribbean blue and accessories of beige. Upon their return they will make their home at 2915 Connecticut avenue.

Among the out-of-town guests were Miss Rose P. Jarvis, of Detroit, aunt of the bride, and Miss Marion Kelly, cousin of the bride; Mr. and Mrs. H. H. Trundle, of Leesburg, Va., and Mr. and Mrs. Horace Wright, of Richmond.

The Rector's Aid Chapter of St. Andrew's Church, at New Hampshire avenue and V street, will entertain at a benefit card party Wednesday evening, at 2400 Sixteenth street. Mrs. Harry Jackson Landrus is chairman of the arrangements, and the officers of the chapter are Mrs. Frances Belt, president; Mrs. Elmer Bowen, Miss Minnie Low and Mrs. E. L. Cockrell, vice presidents; Mrs. A. W. Day, secretary, and Miss Lottie Anderson, treasurer.

Miss Rosa May Fischer and Miss Doris Neuman were hostesses to 30 young friends Wednesday evening, when their parents, Mr. and Mrs. Norman Fischer and Mr. and Mrs. Arthur Neuman, entertained for them at supper.

Col. and Mrs. J. P. Hogan, of New York, have taken an apartment at the Wardman Park Hotel for several weeks.

Mrs. Louis Simon is visiting her son-in-law and daughter, Mr. and Mrs. Merryle Stanley Rukeyser, in New York City.

Mr. Gilmor Weds Elizabeth Robert

Continued from Page 1.

135 East Seventy-fourth street, New York.

Among the out-of-town guests were the Misses Stark, of Boston; Mr. R. P. Robert, of Far Hills, N. J.; Miss Madeleine Maxwell and Mr. and Mrs. Gustav Stewart, of New York; Mr. and Mrs. John Hubert, Smithtown, Long Island; Mr. and Mrs. Morgan Goetchius, Long Island; Mr. and Mrs. Arthur Lawrence and Miss Bertha Gilmor, of New York; Mr. and Mrs. J. Bertram Lippincott, Mr. and Mrs. Howard Lewis, Mr. and Mrs. Henry Pease, Mrs. David McMullin, all of Philadelphia: Mr. and Mrs. Theodore B. Stork, of Germantown, Pa.; Mrs. John May Martin, of New York; Mr. and Mrs. Carroll Van Ness, of Chattolanee, Md.; Miss Alice Gilmor, Miss Augusta Trenholm, Mr. and Mrs. J. Taylor Albert, all of Baltimore.

Lovely April Bride

Hessler-Henderson, Inc.

MRS. JULIAN PETER DELL, JR., who, before her marriage on April 2, at the Washington Club, was Miss Margaret Lundy, daughter of Mr. and Mrs. W. Don Lundy.

Ruth C. Little Becomes Bride Of Mr. Hobart

Takoma Park Couple Wed at Trinity Church, Takoma Park.

Miss Ruth Carol Little, daughter of Dr. and Mrs. Arthur Bikle Little, and Mr. Frederick Pflueger Hobart, son of Mr. Harry K. Hobart, all of Takoma Park, were married Thursday evening in the Trinity Episcopal Church at Takoma Park, by the Rev. Walter P. Plumley, of St. Johns Episcopal Church in Mount Rainier, Md., assisted by the Rev. Christian M. Young, rector emeritus of Trinity Church.

The bride, who was escorted by her father, wore a gown of ivory satin designed on princess lines with long fitted sleeves. Her tulle veil was draped in cap effect and held in place with orange blossoms and she carried a bouquet of lilies of the valley and gardenias.

The maid of honor was Miss Eleanor Frances Mitchell, Her gown was of pale yellow chiffon with a picture hat to match. She carried pernet roses with blue delphinium tied with yellow tulle.

The bridesmaids were Miss Charlotte Marshall, of Ashland, Pa., and Miss Ruth Adams, who wore gowns of aquamarine blue with matching picture hats and carried pernet roses. Vertress Candy was the flower girl, dressed in dainty pink chiffon and carrying rose petals to strew in the path of the bride.

Mr. Robert Parsons was best man and the ushers were Dr. John Dumler, of Baltimore; Mr. DeFord C. Milles, of New York; Mr. Robert A. Jackson and Mr. Jesse Courtney Suter, jr.

Following the wedding a reception was held at the home of the bride's parents, the rooms being decorted with spring flowers. Mrs. Little, mother of the bride, wore a gown of powder blue lace with a hat of the same shade and a shoulder bouquet of talisman roses. Mrs. Hobart, mother of the bridegroom, wore black chiffon with hat to match.

After the reception Mr. and Mrs. Hobart left on a honeymoon trip to Bermuda, the bride wearing a yellow tweed ensemble with brown accessories.

Beta Chapter of the Phi Delta Gamma, National graduate sorority of George Washington University, will meet today in Lambie House at 3 o'clock. Hostesses for the tea afterward will be Miss Gertrude Speiden, Miss Hazel Borden, Miss Virginia Kinnard and Miss Elizabeth McCain. Miss Phoebe Knappen, president of Beta Chapter, was hostess at a tea yesterday for members of Alpha and Beta Chapters.

Farewells Arranged For Turkish Envoy

Continued from Page 1.

Philadelphia, and Mr. and Mrs. Manton Wyvell.

The newly appointed Counselor of the Japanese Embassy, Mr. Keinosuke Fujii, with Mme. Fujii and their family, is at Wardman Park Hotel for the present, having arrived in Washington Thursday.

Minister of Venezuela Host to Gen. Hortòn.

The Minister of Venezuela and Senora de Arcaya entertained at dinner last evening in the Legation in honor of Brig. Gen. William E. Horton, U. S. A., retired. The guests were Maj. Gen. and Mrs. Chase W. Kennedy, Brig. Gen. Dion Williams, Maj. and Mrs. W. Parker West, Mr. and Mrs. William W. Russell, Mr. and Mrs. Walter R. Tuckerman and Senorita Hercilia Urrutia.

The Ambassador of Japan, Mr. Hirosi Saito, will leave Washington Tuesday for New York to attend the testimonial to be given by the Federal Counsel of Charges of Christ in America, at the Riverside Church, on Riverside drive, in honor of Dr. Sydney L. Gulick, Tuesday evening.

On Wednesday the Ambassador will attend the Perry Day celebration in honor of the late Admiral Perry. The Ambassador will be accompanied by the Attache of the Japanese Embassy, Mr. Yujiro Iseki, They will return to the Capital Thursday.

Dr. and Mrs. Milton Harris, whose marriage took place recently, have returned from Pinehurst, N. C., and are residing temporarily at Alban Towers.

Dr. and Mrs. Charles Keefer will entertain at a musicale and tea this afternoon in their studio apartment for the Washington Opera Club. Mrs. William N. Doak will receive with Mrs. Keefer, and those assisting will be Miss Lou Wands, Miss Dorothy Tirrell, Miss Mildred English, Miss Peggy English, Miss Katherine Pearson, Miss Sabra Roberts, Mrs. Peggy Stewart, Mrs. Catherine Clarke, Miss Eleanor Yocum, Miss Elsie Schulze, Mrs. Betty Roberts, Miss Louise Keneipp, Mrs. Lorraine Bentley and Miss Frances Cooper.

Mrs. Estelle M. Whiting gave a dinner at the Shoreham last evening. The guests included Mr. and Mrs. E. Catesby Rowzee, Mr. and Mrs. Richard P. Whitty, Mr. and Mrs. Frank S. Reed, Mr. and Mrs. Arthur McDermott Mrs. S. V. Grant, Mrs. Harriet Essex, Miss Maud Moreland, Miss Bessie Wilkins and Mr. Robert Reed.

Mr. and Mrs. Arthur Gatty, of Redbank, N. J., were in town for a short visit with Mr. James Simon.

Miss Cammack, Franklin Hood Wed Yesterday

Bermuda Honeymoon Will Follow Ceremony at Mount Vernon Place.

A wedding of interest to Washington took place yesterday at 4 o'clock in the Mount Vernon Place Methodist Episcopal Church South, when Miss Margaret Cammack, daughter of Mr. and Mrs. Travers Kregg Cammack, became the bride of Mr. James Franklin Hood, 2d., son of Mr. and Mrs. Charles Emerson Hood. The church was charmingly decorated with palms, ferns, lilies and potted plants and the Rev. William E. Thomas, of Petersburg, Va., officiated at the ceremony.

The bride, who was given in marriage by her father, wore a lovely gown of ivory tinted satin made on long-fitted lines with a Chantilly lace yoke, fitted sleeves slit above the elbow and the skirt forming a long full train. She carried a shower bouquet of white orchids and lilies of the valley.

The maid of honor was Miss Betsy Page McLean, who wore a gown of French blue Chantilly lace made on long lines with a short train and a windblown jacket. She wore an off-the-face hat of blue lace to match and carried a lace muff tied with pink roses and pink ribbon. The bridesmaids were Miss Virginia Cammack and Miss Katherine Cammack, sisters of the bride; Miss Aileen Hood, sister of the bridegroom; and Miss Edith Mitchell. They wore chiffon gowns of a melon shade with deep fichus and trains, with off-the-face hats to match, and carried muffs tied with blue delphinium and blue ribbon.

The best man was Mr. Theodore G. Belota, and the ushers were Mr. Reed M. Farwell, Mr. John Carl Perry, jr., Mr. G. Edward Foreman, and Mr. Horace Cammack, cousin of the bride.

A reception followed the ceremony at the home of the bride's parents, which was beautifully decorated with spring flowers. The couple were assisted in receiving by Mrs. Cammack, mother of the bride, who wore a gown of brown chiffon and lace with a brown hat and accessories to match, and Mrs. Hood, mother of the bridegroom, who wore a gown of eggshell Austrian Venetian lace with a jacket and a brown baku hat with brown accessories.

Later Mr. Hood and his bride left for New York, from whence they will sail for Bermuda, the bride wearing a traveling suit of French beige challis trimmed with brown and white striped taffeta and a beige coat trimmed with brown squirrel and brown accessories. Upon their return to Washington they will make their home at Harvard Hall.

Mr. and Mrs. Manuel Morton Weinberg, Frederick, Md., are receiving congratulations upon the birth of a son, David Sherby, March 31. Mrs. Weinberg was Miss Sylvia Sherby, Washington.

Mr. Lester H. Dana, of Boston, was the guest of friends in town over the Easter week-end.

Mr. and Mrs. Arthur D. Marks, jr., and Mr. Samuel Kaufman were visitors last week-end in New York, the guests of Mrs. Marks' parents, Mr. and Mrs. Harold Jacobi.

At the silver tea to be given by the Zonta Club of Washington this afternoon, from 3 to 6 o'clock, Miss I. Malinde Havey, Miss Elizabeth Peet, Miss Nancye V. Lake, and Miss Elizabeth Beresford will alternate at the tea table. The tea, to benefit the permanent work loan fund of the club, wil be given in the Frances Gutelius studios.

Col. and Mrs. H. H. Rogers, of Southampton, Long Island, are spending the week-end in Washington at the Mayflower.

Miss Natalie Coe, of New York, is spending the week-end at the Mayflower, having come to Washington to attend the ball given last evening at the Italian Embassy. Her engagement to Signor Leonardi Vitetti, who formerly was attached to the Italian Embassy here, was recently announced.

Bride of Last Month

Hessler-Henderson, Inc.

MRS. ARTHUR LINWOOD GARRETT, whose marriage took place on March 28, in the Wallace Memorial Presbyterian Church. Mrs. Garrett was formerly Miss Louise Isabel Warfield, daughter of Mr. and Mrs. John Frederick Warfield.

Keystone Society Will Meet April 18

F. A. Godcharles to Speak With Senator Reed.

The Pennsylvania Society will meet Wednesday evening, April 18, at 9 o'clock, in the ballroom of the Willard Hotel. Mr. Frederic A. Godcharles, of Milton, Pa., an authority on Pennsylvania history, will speak on "William Penn's Holy Experiment."

Senator David A. Reed also will speak.

Through Mrs. William Herron Alexander, State regent of the Daughters of the American Revolution of Pennsylvania, Pennsylvania's delegates to the D. A. R. convention have been invited.

Mr. and Mrs. Thomas Carroll, of Glenmont, Md., announce the engagement of their daughter, Margaret Elizabeth, to Mr. Charles R. Smith, of Washington. The wedding will take place June 2 at St. Mary's Chapel in Aspen, Md.

Mrs. J. A. Weinberg and her daughter, Miss Rosalie, have returned to their home on Montague street, from an extended visit in the South.

Mr. and Mrs. Harry Viner, of Massachusetts avenue, spent a week in Lakewood, N. J.

A reception and dinner in honor of Gen. Robert Urie Patterson, Surgeon General of the Army, will be given by the Canadian Club of Washington, Thursday evening at 6:45 o'clock at the Admiral. A musical program arranged by Mr. and Mrs. Paul W. Fishbough will follow the dinner. Dr. G. Victor Simpson, club president, invites all visiting and resident Canadians to attend.

Mr. and Mrs. Benjamin Rosenfeld had as their guest last week-end their daughter, Mrs. Ralph Dombrower, of Richmond.

Mr. and Mrs. Herbert Sonneborn are in New York for a visit.

Colorado Society To Dance April 21

Congressional Delegation to Be Honor Guests.

The Colorado State Society will hold a reception and dance at the Wardman Park Hotel Saturday, April 21, beginning at 9:30 o'clock, with the following honor guests in the receiving line:

Senator and Mrs. Edward P. Costigan, Senator and Mrs. Alva B. Adams, Representative and Mrs. Edward T. Taylor, Representative and Mrs. Fred Cummings, Representative and Mrs. John A. Martin, Representative Lawrence Lewis and the Assistant Secretary of the Interior, Mr. Oscar Chapman.

The committee includes Mr. Donald Macleary, Mrs. Mabel B. Huston, Mr. Ellis Fuller, Mr. T. C. Kelleher, Mr. George F. McCabe, Mr. David S. Jenkins, Mr. William S. Lacey and Mr. Terry J. McAdams. Mrs. Lucia Hanna Hadley, president of the society, who has been spending the winter in Chicago, will attend.

Additional sponsors for the card party which the general home board auxiliaries of the Masonic and Eastern Star Home will give at the Willard Hotel Thursday afternoon, April 19, follow: Mrs. Mamie L. Greenstreet, Mrs. Julia N. Streator, Mrs. Nellie Cosden, Mrs. Minnie E. Keyes, Mrs. Flora E. Campbell, Mrs. Alcena Lamond, Mrs. Edward N. Riley, Mrs. Edward S. Brashears, Mrs. Walter Fowler, Mrs. Frank Kreglow, Mrs. Elizabeth Rhine, Mrs. Rose Yost, Mrs. Lillie McKenzie, Mrs. Mary E. Teachum, Mrs. Vernon G. Owen, Mrs. Otto B. Roepke, Mrs. Needham C. Turnage, Mrs. Kattie M. L. Gude, Mrs. Catherine Loffler, Mrs. Elizabeth Plitt, Mrs. F. Frank Kimmel, Mrs. Carrie Allen, Mrs. Mary T. O'Brien, Mrs. Hattie R. Hutchinson, Mrs. Ethel Baker Wetzel, Mrs. Fannie Taylor, Mrs. Jessie W. Cowles, Mrs. Ida V. Faber, Mrs. Bertha G. Hudson, Mrs. Bena A. Barnhart, Mrs. Cora Mayberry, Mrs. Katharine S. Meritt, and Mrs. Noble D. Larner.

JULIUS GARFINCKEL & CO.
F STREET AT FOURTEENTH

OUR MAKERS, ALL OF WHOM ARE NOTED AS BEING THE BEST, HAVE BEEN BUSY MAKING NEW STYLES FOR US.

We are constantly alert to show you something new, something different and something worth-while, and among these extraordinary goods which have just been made for us, are complete new lines, moderately priced, but perfect in every detail.

We are not satisfied to offer our customers anything but perfect goods, and we feel it has been proved to us that in the great City of Washington there are enough people who know and appreciate good goods to keep a Store of our type busy all the time.

IF YOU ARE NOT ONE OF OUR CUSTOMERS, DO COME IN AT ONCE TO SEE THESE NEW SHOWINGS, AND YOU WILL BE EVER AFTERWARD OUR LOYAL AND ENTHUSIASTIC CUSTOMER.

The KENNEDY-WARREN

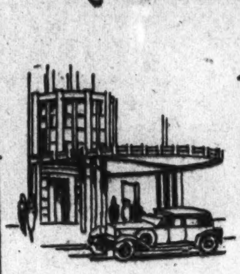

Announces . . . .

that although there are now no apartments available, applications for vacancies that may occur are being accepted by the management.

3133 Connecticut Ave. ADams 9600

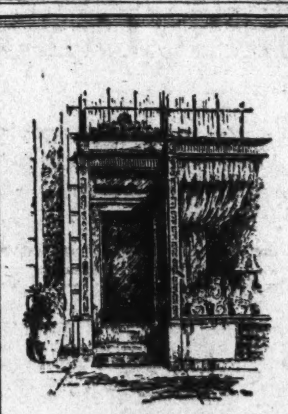

Wedding Presents

Of Elegant Simplicity and Enduring Charm

China, Crystal, Silver, Art Objects, Lamps

Martin's

1317 Connecticut Avenue
Just Below Dupont Circle

Fashion Exhibit and Sale of Spring COTTONS

See the stunning frocks modeled in our department . . . all made from these new fabrics with Excella patterns. Miss Leurlene Devane of Excella is here to show you how marvelously you can fit the displayed fabrics into your Spring and Summer plans.

Piece Goods—Main Floor.

Order your Spring

Complexion

now and here!

Perhaps you're tracking down the sun in its tropic haunts. Perhaps you're wintering in a steam-heated penthouse with a single potted palm!

Whatever or wherever, get your spring complexion to blooming right away with the other flowers!

Face Powder......$1
Rouge in several shades.........$1
Lipstick..........$1

See it in our new Daggett & Ramsdell Beauty Department.

Perfect Protective Cream—Makes your make-up last perfectly for 24 hours. Also combats freckles and sunburn. 75c a jar.

Goldenberg—Main Floor.

The Goldenberg Co.
7th and K Streets

PERSONALITY

Permanent Wave
created by Mr. Gaston.

Hair tinting and shade correcting by experts.

Consultation Without Charge

C. S. Gaston of Paris

1726 Connecticut Ave.
Potomac 6440

Mr. Gaston is assisted by Mr. Joseph, expert in permanent waving.

Where Individuality Is Concerned—

Consult Mr. Paiano at the

VANITY SHOPPE

Assisted by Mr. John of 5th Ave., New York.

Open Until 8 P. M.

1348 Conn. Ave. NO. 4884

The Social Embassy of Two Continents

Travellers to New York find superb surroundings, excellent cuisine, central location and personalized service at The Ambassador . . . the ultimate choice of discriminating families.

Rates $5 up

THE AMBASSADOR

Theo. Kroell, General Manager
Park Avenue 51st to 52nd Streets, New York

CHICKERING receiving the LEGION of HONOR from the EMPEROR NAPOLEON

Chickering PIANOS

BABY GRANDS at the lowest price in 20 years

$775

Highest honors for over a century—today more glowing in beauty, more luscious in tone than ever.

EASY TERMS

Trade in your old piano—as part payment . . .

ARTHUR JORDAN PIANO COMPANY
1239 G St. Cor 13th

About Your Hair!—
You May Consult With

MISS BETH OGILVIE

Famous Hair Specialist

direct from the New York and Paris Salons of the

Ogilvie Sisters

Of especial interest to all women confronted with hair problems—this opportunity to consult MISS BETH OGILVIE of the famous OGILVIE Sisters of New York and Paris . . . just when you want to help your hair toward extra loveliness for Summer's many hats-off activities.

Do You Know How To—

Correct OILY HAIR? Treat DANDRUFF?
Overcome DRY HAIR? Arrest GRAYING HAIR?
Check FALLING HAIR? Care for a PERMANENT?

CONSULT Miss Ogilvie about *your* hair problem. She will be in our Toiletries Department, all this week, and will be happy to advise you . . . and tell you how to improve the beauty and lustre of your hair, before or after a permanent. Street Floor.

THE new Jelleff's
1216-1220 F St. N.W.

Keeping Posted

Bon Voyage to a Diplomat.

NEVER DID PARTIES pile upon each other in such multiple confusion as are the parties of all kinds and descriptions, given by people of many ranks and traditions for Mr. Ahmet Muhtar, retiring dean of the Diplomatic Corps, who sails for home April 20.

Turkish paste and Turkish coffee will continue to be served at the imposing white marble house that is the Turkish Embassy but it will seem very strange not to have the slender, dignified gentleman with the sophisticated eyes and beautiful French accent, present at parties, concerts—in fact, everywhere that anything is doing in Washington.

* * *

Doubtless his successor—Mehmet Munir Bey, who comes here from the ambassadorial post in London—will make a niche for himself locally, without, however, wholly eradicating from memory the many delightful impressions that members of all social circles here possess of M. Muhtar.

* * * *

Even at the old Lee Home on Massachusetts avenue, M. Muhtar was a gracious host with much individuality in the entertainment he offered his guests.

At the more recently occupied Edward Hamlin Everett house that dominates the Buffalo Bridge to Georgetown, M. Muhtar gave a house-warming October 29 of this past fall that will always be remembered as one of the biggest, most dazzling parties ever given in a city quite inured to parties—diplomatic or otherwise. It was in celebration of the tenth anniversary of the Turkish republic.

The ambassador's swimming parties in the lovely pool at the new embassy also have proved widely popular.

* * *

When M. Muhtar sails from New York on the S. S. Vulcania, he goes first to Naples. Thence he proceeds to Brindisi, where he will take another steamer that will carry him on to Turkey. He is to assume a post as member of the Grand National Assembly of the Turkish Parliament. Which apparently means that he is to be a high official of Cabinet rank—as we would judge it in this country. Bon voyage, M. Muhtar, and good luck!

Lady Gives a Helping Hand.

THE NEW DEAN of the Diplomatic Corps, who succeeds M. Muhtar locally, is Sir Ronald Lindsay, the tall, genial British Ambassador.

His succeeding to this position brings an American woman to the postion of First Lady in the Diplomatic Corps—always a nice compliment to Uncle Sam.

Lady Lindsay is a dainty, Dresden-china sort of person with many warm friends here. Also, she is one of the most cooperative people! Just this week she wrote a charming note to Katherine Brooks—who has the doll booth for the Newspaper Women's Club Fair—a benefit for local children's needs, to be held May 1.

* * * *

Miss Brooks was trying to get each lady of an ambassador or minister to contribute a doll dressed according to that country's customs. Lady Lindsay had no British doll readily available but sent Miss Brooks a check that should make dolls representing Scotland, Ireland, Wales, England—and even Australia and India, perhaps—available for the booth.

* * * *

Mrs. Marc Peter, wife of the Minister from Switzerland, has written to Geneva and ordered a Swiss doll for this event. They're going to name it Jeanne—for Mrs. Peter—when it comes. That is—if it is a girl doll.

Mme. Saito, wife of the new Japanese Ambassador, also has promised a beautiful Japanese doll for the booth.

A Very Grown-Up Party.

LITTLE PATRICIA MULLIGAN just missed being an Easter egg. This cute blonde daughter of Mr. and Mrs. Ralph C. Mulligan was 4 years old Tuesday. She had one of the gayest and most orderly youngsters' parties ever on record to celebrate. Fifteen small boys and girls attended. They were carefully chosen as to post-measle status.

* * *

It was a very modern little-folks' party. Movies were made of the small, blue-gowned hostess as she greeted each of her guests—in an amazingly grown-up, poised fashion. More movies were made of the youngsters at play and trying to pin curly-queue tails all over the pink little pig, in approved blind-fold style.

Still more movies were made of serious little Patricia as she expertly managed the business of cutting her big frosted cake—assisted even more expertly by the butler. And the ice cream wreathed faces of the 16 children as they waded into mounds simulating bunnies, chickens, battleships, guns and dolls, also were filmed. They even were "shot" as they left, each with a parent loaded down with favors, paper hats, and "prizes."

* * * *

Movies of Mickey Mouse and Felix the Cat were shown on the private screen at this party. One small boy wanted Felix's film repeated.

"We'll do it again just a little later," said pretty, turly-haired Mrs. Mulligan.

"O. K.," responded the young man in serious acquiesence.

* * * *

And while the youngsters were making merry at the big table in the dining room, wreathed with gay balloons, the "mothers" enjoyed sherry and sandwiches in a nearby oasis.

These Busy Bachelors.

IT TAKES A bachelor to beat the ladies to their spring cleaning!

The Easter Rabbit hadn't even packed his baskets to come to town when Lewis Lofton Moneyway had his fascinating pent-house—atop an old mansion in Nineteenth street—all done over and seeming twice as attractive and spacious as usual. Everything was in readiness for his Easter Week guest—John Wiggins, of Bellows Falls, Vt., and Boston, Mass.

* * * *

Mr. Wiggins, a gifted pianist, is popular in the National Capital both as an artist and as a delightful person with whom to exchange stories.

Both he and Mr. Moneyway have been even busier than bachelors usually are at this time of year in Washington——

And that's saying something!

* * * *

Lewis Moneyway is always one of Washington's busiest people and the fact that he came here from Mobile, Ala., doesn't lessen his popularity socially. Moreover, all the ladies' clubs and girls' school are revelling this season in his amusing lecture—"Laura Jean Libby Still Lives—Or, Love in the Pulps."

The Girl With Flaxen Hair.

ONE OF THE prettiest weddings in Washington last week was that of Hasseltine Dunn and Raymond Pigott. The bride was as beautiful as tradition could possibly ask and the bridegroom, who has a rich barytone voice that has been heard in many operettas and other events, is one of the best-looking young men who has trembled before an altar this year.

In addition to this pair,—the supreme interest of the event—there also was a lovely springtime quality about the bridesmaids in their flower-sprigged gowns.

Especially distinctive was Anita Dunn—wife of Cartoonist Charlie Dunn, of Presidential caricature fame—who was an inspiration as matron of honor for her sister-in-law.

* * * *

Mrs. Dunn is undoubtedly one of the most individual and picturesque blondes in the National Capital. If her hair were red, she would be a typical Burne-Jones. As it is, she is the type that must have been in Debussy's mind when he wrote the lovely music—"La Fille aux Cheveux de Lin."

The Originator of Permanent Waving in Washington

Now Showing
New Spring Permanent and Coiffure Styles

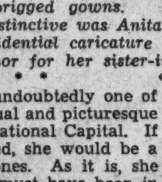

as Paris Fashions Decree—
Nuque Degagee
(To Be Dressed Off the Neck)
Bring Your Hair Problems to us for Expert Advice
Consultation gratis, of course

Emile
Hair Tinting
Coiffeur to Elite Washingtonians Since 1907.
1221 Connecticut Ave.
District 3616 to 3621

Engagement Announced by Parents

Hessler-Henderson, Inc.

MISS MARY STUART BIRDSALL,
whose parents, Dr. and Mrs. Gregg Custis Birdsall, have announced her engagement to Mr. Elbert Jerome Howell, son of Mr. and Mrs. Arthur Howell. The wedding will take place in May.

Harry Moffett, Anne W. Parker Wed at Church

Dr. Braskamp Officiates at Gunton Temple Presbyterian.

Yesterday afternoon at 2:30 o'clock the wedding of Miss Anne W. Parker, daughter of Mrs. Thomas P. Parker, to Mr. Harry L. Moffett, son of Mr. and Mrs. L. W. Moffett, took place in the Gunton Temple Memorial Presbyterian Church. The church was decorated with palms, ferns and lilies and the chancel was lighted by tall tapers. Dr. Bernard Braskamp performed the ceremony.

The bride was given in marriage by her brother, Mr. Albert B. Parker. She wore a gown of antique satin made on long lines with a court train. Her veil of tulle was simply arranged, and she carried a lovely old handkerchief which had been carried by her grandmother at her wedding. The bouquet was of white roses and lilies of the valley.

Miss Anne Dickinson, the maid of honor, wore a garden frock of peach-colored mousseline de soie, and carried an arm bouquet of Johanna Hill roses.

The bridesmaids were Miss Dorothy Catting and Miss Jessie McKendrie. They wore frocks, like that of the maid of honor, of aquamarine mousseline de soie and carried arm bouquets of spring flowers.

The best man was Mr. Harry K. Underwood and the ushers were Mr. U. Goodwyn Welsh, of Richmond; Mr. Chester A. Carter, Mr. Alan Blanchard, Mr. William Peerce, Mr. Albert Clayton and Mr. Webster Ramsay, all of Washington.

Following the ceremony there was a reception for the two families and the members of the wedding party at the home of the bride's mother. The house was decorated with lilies against a background of dark ferns. Mrs. Parker wore a handsome gown of black chiffon, hat and accessories of black also, and a corsage of orchids. Mrs. Moffett, mother of the bridegroom, had on a gown of pansy-colored printed crepe, black hat and accessories, and a corsage of orchids.

Later Mr. and Mrs. Moffett left for New York on their wedding trip. The bride wore a corn-colored spring suit trimmed with mole and a brown hat and accessories. They will make their future home in Washington.

Among the out-of-town guests who attended the wedding were Miss M. Josie Wall, of Petersburg, Va.; Mr. and Mrs. Enders Dickinson, of Richmond; Mrs. P. Creater and Miss Marietta Branch, of Richmond, and Mrs. F. P. Pascal, of Baltimore.

Mrs. Gifford Pinchot, wife of the Governor of Pennsylvania, was a guest Friday night and yesterday at the Mayflower, having come to Washington to speak before the Education and Labor Committee hearing on the Wagner bill. She was accompanied by Miss Charlotte E. Carr, Secretary of Labor of Pennsylvania.

The Sisterhood of the Eighth Street Temple will hold its annual meeting tomorrow afternoon at 2:15 o'clock, in the vestry rooms of the temple. There will be an interesting program, followed by a tea for the members.

Mr. and Mrs. Wilton J. Lambert will leave tomorrow for Atlantic City to sojourn at the Marlborough-Blenheim.

Mr. W. Averell Harriman, of New York, recently appointed as an assistant to Gen. Hugh S. Johnson, NRA administrator, has taken an apartment at the Mayflower.

Miss Dumbell Weds Lt. Comdr. Hoover

Stamford, Conn., April 7 (Spl.). Miss Mabel Dumbell, the daughter of Mr. and Mrs. Henry T. Dumbell, of New Canaan, Conn., was married this afternoon to Lieut. Comdr. Gilbert C. Hoover, United States Navy.

The ceremony took place at the Dumbell home, performed by the Rev. Merrill F. Clarke, assisted by the Rev. Michael R. Barton.

Miss Dumbell's father gave her in marriage. Her only attendant was Miss Peggy Pitt, of Stamford. Lieut. Comdr. Earl Major, of Boston, was best man.

Miss Dumbell attended St. Mary's School at Peeksville, N. Y. Commander Hoover was graduated from the United States Naval Academy and from Carnegie Institute of Technology. He is the son of Mrs. Frederick Hoover, of Columbus, Ohio.

The couple will live in Washington, D. C.

Mr. Leon Stause, jr., of Richmond, is spending the week-end here with friends.

Miss Johnson Will Be Bride Of Dr. Eaton

Number of Parties Held During Past Week in Annapolis.

Annapolis, Md., April 7 (Spl.). Mrs. Allan F. Westcott and Mrs. Theodore W. Johnson were joint hostesses at bridge Tuesday afternoon at the home of Mrs. Johnson in Acton place. There were a number of other guests for tea that followed.

Members of the Parent-Teacher Association of St. Mary's Catholic Parish held their annual Easter Monday card party in St. Mary's Hall. Supper preceded card playing.

Of interest locally and elsewhere in Maryland was the recent announcement of the engagement of Miss Catherine E. Johnson, daughter of Judge and Mrs. William F. Johnson, to Dr. George O. Eaton, of Baltimore. The wedding will take place the latter part of April. Dr. Eaton is a son of Dr. F. F. Eaton, of Truro, N. S., Canada, and is a graduate if McGill University, Montreal.

Mrs. John A. Fletcher has returned to her home here after passing the Easter holidays with Mr. and Mrs. William D. Wrightson, of Chevy Chase, Md.

After wintering in Florida, Mr. and Mrs. Kingsbury Foster have returned to Annapolis to pass some time before leaving for their summer home at Derby, Vt.

Mrs. Lester O. Wood, San Diego, Calif., is visiting Mr. and Mrs. George Fox.

Mrs. Old, and Miss Nancy Old, wife and daughter of Capt. Edward H. H. Old, have returned from a visit to friends at the Military Academy, West Point, N. Y.

Mrs. B. A. West, of Portland, Oreg., is visiting Lieut. and Mrs. Doir C. Johnson.

Miss Deborah Mae Liebman has returned from a brief visit in Philadelphia, where she was the guest of Mr. and Mrs. Milton Snellenberg.

Mr. and Mrs. Elmer Young have as their house guest Miss Helen Eckhouse, of Newark, N. J.

Mrs. K's
Toll House Tavern
Colesville Pike
Silver Spring, Maryland

Out-of-Town Folk
May Drive Direct to the Tavern, Take Four Corners Bus, or have us arrange Cab Service to and from the Tavern.
Driving Time Twenty Minutes
North on 16th Street to Maryland State Line, then RIGHT one mile straight thru Traffic Light on to ROUTE 29.
Luncheons Teas Dinners
"Old Fashion" Sunday Breakfast Cakes, Real Maple Syrup Country Sausage, Smithfield Ham, Gravy, Biscuits.
Phone Shepherd 3500

CHARLES VENCEL
from
Vienna

a notable women's hair stylist who was formerly with Antonian of Paris, is now at the Wardman Park Hotel salon.

—*directed by* RUTH DANIELE. COL. 2000

Erlebacher
1210 F Street N.W.

Coats
without fur

With the quality of fabric and perfection of tailoring that makes them completely self-sufficient . . .

$29.75 *upwards*

Are you one of those who prefer to dispense with fur on your Spring coat—and invest in fine fabrics and perfect tailoring? In our *"Shop of Fine Coats"* you'll find a stupendous collection of untrimmed coats, inspiring you to plan various superb costumes; soft wools or sheers with revers or daring collars of taffeta, grosgrain or myriads of self pleats . . . all exceedingly different and new looking in the favored new Spring colors, navy and the perennially smart black. Sizes for women, Misses, and Little Women.

GLOVE REPAIRS
ALL KINDS OF MACHINE STITCHING
Long Gloves Cleaned—25c
Black Gloves Retinted—35c
SOUTHERN STELOS CO.
613 12th St. N.W. Nat'l 8442.

GET RID OF YOUR FAT
Free Trial Treatment sent on request. ARREN TABLETS have helped to reduce thousands of persons without starvation diet or burdensome exercise, often at a rapid rate. Let us send you proof at our expense.
ARREN PRODUCTS CO., INC.
Desk B-8, 307 5th Ave., New York

Rizik Brothers
1108 Connecticut Avenue
Opposite the Mayflower

Arriving daily . . .
last-minute style successes
in PLAIN and FURRED
SUITS...COATS
Priced $29.50 *Upward*

Here at Rizik's you'll find a veritable fashion display of the most recent suit and coat releases sponsored by the world's finest designers . . . selected with true Rizik individuality . . . yet priced exceedingly reasonable. Your immediate inspection is invited.

CLOTHES OF QUALITY FOR GENTLEWOMEN SINCE 1903

Just Arrived
new clothes for late spring

Spring Coat Story—Fur used "lightly," fluffy furs away from the face, to frame and flatter without giving warmth . . . Or Fur not used at all—you'll like these clean-cut coats plain as they are—or worn with your own furs.

Dresses that conceal your age—a collection for modern matrons, which will evoke compliments from a most discerning audience . . . refreshing dresses to ensemble with spring coats, prints in sheer crepes and chiffons, print ensembles and slim navy and black sheers with subtle accent of white. Matrons' clothes so carefully planned the effect is superb—yet not obvious.

Pasternak
1219 Connecticut Avenue
READY TO WEAR MADE TO ORDER

Sloane discrimination and good taste is evident throughout

SEE THE
New
FABRIC
DEPARTMENT

A complete new department . . . new fabrics, draperies, curtains and slip covers. Draperies displayed on actual built-up window frames. Curtain styles shown in unique window size exhibits. Interesting types of decorative material heretofore obtainable only on special order are now included in our new stock.

Prices again thriftly express «the broadened price range»

Two Special Introductory Offers
GLASS CURTAINS

Dotted Marquisette Ruffled Priscilla Curtains, with tiebacks, white, ivory, ecru, pair $1.50

Tailored Marquisette Curtains. Excellent quality. Eggshell and ivory, pair $1.35

Also Many New Styles in
DRAPERIES • FABRICS • SLIP COVERS • UPHOLSTERY

W&J SLOANE
709 TWELFTH STREET

Navy Chief's Aid Inspects Quantico Post

Gen. Russell Accompanies Assistant Secretary Henry Roosevelt.

Quantico, April 7 (Spl.).—The Assistant Secretary of Navy, Henry L. Roosevelt, and the Major General Commandant, John H. Russell, inspected the post and were the luncheon guests of Brig. Gen. Harry Lee.

Col. and Mrs. Frank J. Schwable entertained at dinner at their quarters Saturday before the cabaret, having as their guests Maj. and Mrs. Julian C. Smith, Maj. and Mrs. Leander A. Clapp, Maj. and Mrs. John Sebree, Capt. and Mrs. Frank R. Armstead, Capt. and Mrs. Charles C. Gill, Lieut. and Mrs. William McKittrick, Lieut. and Mrs. Jacob Plachta, Mrs. George H. Towner, Miss Mary Clapp, Lieut. Thomas M. Ryan, Lieut. Ronald Boone and Lieut. Frank H. Schwable.

Chaplain Thomas J. Knox was the honor guest at a dinner given Monday by Mr. and Mrs. Emory T. Ozabal. The other guests were Capt. and Mrs. Maurice Gregory, Capt. and Mrs. Robert Yowell, Capt. and Mrs. Floyd Bennett, Lieut. and Mrs. Hugh Mauldin, Mr. and Mrs. Edward F. Connors, Mrs. Augustus T. Lewis and Mrs. Herbert S. Kiemling.

Girl Scouts Visit Post.

Mrs. Harris Franklin, deputy commissioner of the council of the Girl Scouts in the District of Columbia, accompanied by members of the District council and 26 Scouts, were guests of the post Wednesday. The forenoon they spent visiting activities of the post. After lunch at the Girl Scout Cabin they were addressed by Brig. Gen. Charles H. Lyman.

Maj. and Mrs. Archie F. Howard were hosts at a dinner at the Waller Building Saturday before the cabaret, their guests being Capt. and Mrs. A. H. Van Keuren, U. S. N.; Commander and Mrs. George Calvert, Lieut. Col. and Mrs. Holland Smith, Maj. and Mrs. Archer A. Vandegrift, Maj. and Mrs. Oliver Floyd, Maj. and Mrs. Egbert Lloyd, Mrs. Worthington Coslett, Capt. and Mrs. John W. Thomason, jr., Capt. and Mrs. McLean, of Washington; Maj. and Mrs. Daniel Noce and Maj. and Mrs. David Neuman, of Fort Humphreys; Maj. and Mrs. Hal Turnage, of Widewater; Col. and Mrs. Edward W. Banker, Maj and Mrs. James M. Bain, Lieut. Col. Ross Rowell, and Maj. Matthew Kingman.

Maj. Julian C. Smith left Sunday for the West Coast where he will join the Admiral's staff at San Diego as liaison officer until he reaches Panama where he will meet the Fleet Marine Force for the maneuvers.

Maj. and Mrs. Blake Hosts.

The officer's mess was the scene of a dinner Saturday given by Maj. and Mrs. Robert Blake. Their guests included Mr. and Mrs. Warren Pierson, of Washington; Maj. and Mrs. DeWitt Peck, Maj. and Mrs. Louis Fagan, Maj. and Mrs. Samuel A. Woods, Maj. and Mrs. Samuel Howard, Maj. and Mrs. Cecil S. Baker, Capt. and Mrs. James M. Webb, Capt. and Mrs. Richard Jeschke, Capt. and Mrs. Herbert Hardy, Capt. and Mrs. Arthur T. Mason, and Lieut. Harold McCarthy.

Lieut. and Mrs. James P. Riseley entertained informally Saturday at their quarters having as their guests Lieut. and Mrs. John M. Brewster, U. S. N., and Lieut. and Mrs. Harry Stadler, U. S. A.

Miss Patricia Mullally was the honor guest at a dance and supper given Monday by Mrs. A. T. Lewis and Miss France Lewis for 40 guests.

Those at the Dutch Treat Table at the officer's mess Saturday evening were Gen. and Mrs. James C. Breckinridge, Gen. and Mrs. Charles H. Lyman, Capt. and Mrs. Abraham H. Allen, U. S. N.; Col. and Mrs. Robert L. Denig, Maj. and Mrs. Charles J. Miller, Lieut. Comdr. and Mrs. W. Dalton Davis.

Capt. Daniel E. Campbell has reported back for duty from CCC work and Mrs. Campbell and children will remain in Baltimore until the end of the school year.

Lieut. and Mrs. Richard P. Ross had as their guests at dinner at the Waller Building Saturday Miss Virginia Clopton, Miss Mary Pumphreys, Dr. Tom Pumphreys and Mr. Lewis Mulford.

New Chaplain Welcomed.

Lieut. and Mrs. Joe N. Smith entertained at the Waller Building Saturday for Capt. and Mrs. T. J. Cushman, of Washington; Capt. and Mrs. Harold Major, Lieut. and Mrs. David L. Cloud, Lieut. and Mrs. Alexander Krieser, Lieut. and Mrs. Glenn Britt, Lieut. and Mrs. Elmer H. Salzman, Lieut. and Mrs. Thomas G. Ennis, Lieut. and Mrs. Raymond C. Scollin, Lieut. and Mrs. Lawrence Norman and Mrs. Beverly Muncie.

Commander R. L. Lewis, the new Protestant chaplain, was welcomed to the post at a service Tuesday evening at the post chapel.

Lieut. and Mrs. Harry Dunkelberger entertained the following guests at dinner: Maj. and Mrs. Allen Simon, Capt. and Mrs. Maurice Holmes, Capt. and Mrs. Robert Yowell, Commander and Mrs. Donald Patterson, Lieut. and Mrs. Ralph W. Forsth, Lieut. and Mrs. William W. Davies, Lieut. and Mrs. Walter W. Wensinger, Lieut. and Mrs. Joseph H. Seyfried, Lieut. and Mrs. William N. McKelvy, Lieut. and Mrs. Raymond P. Coffman.

A dinner preceding the cabaret was given by Lieut. and Mrs. Hugh E. Mauldin at their quarters. Their guests were Commander and Mrs. Kenneth E. Lowman, Lieut. Comdr. and Mrs. Hugh R. Alexander, Capt. and Mrs. Norman E. True, Capt. and Mrs. Willard P. Leutze, Mr. and Mrs. Emory T. Ozabal, Mr. and Mrs. Edward F. Aron, Lieut. and Mrs. Frank Dailey, Miss Helen Wolfarth, Miss Valerie Cummings, Miss Louise Tessler, of Philadelphia; Lieut. Lyman Miller, of Edgewood Arsenal; Mr. and Mrs. B. W. Wolever, of Clarendon; Mrs. Ruth Dodd and Mr. James Marshall, of Washington, and Mrs. Augustus T. Lewis.

Lieut. and Mrs. Richard P. Ross have as their guests this week Miss Mary Pumphrey and Miss Virginia Clopton, both of West Point, Va.

Guests at Cabaret.

At the Cabaret Saturday Capt. and Mrs. William N. Marshall had at their table Capt. and Mrs. Robert C. Anthony, Capt. and Mrs. John Kaluf, Capt. and Mrs. Bernard Dubel, Lieut. and Mrs. William Sihler, Lieut. and Mrs. Lawson H. M. Sanderson.

Among those entertaining before the dance at the officers' mess were Lieut. and Mrs. John Bemis, who had as their guests Capt. and Mrs. Gale Cummings, Lieut. and Mrs. Edwin A. Pollock, Lieut. and Mrs. Ernest E. Linsert, Mrs. Herbert S. Kiemling and Mr. and Mrs. Mills, of Washington.

Capt. and Mrs. T. H. Cartwright had as their guests at dinner at the Waller Building Saturday, Lieut. Col. and Mrs. Philip H. Torrey, Lieut. Col. and Mrs. Charles F. B. Price, Commander and Mrs. Dalton Davis and Lieut. and Mrs. Edward Farrell.

Lieut. George F. Good, Lieut. James P. Riseley and Lieut. John C. Donehoo, on leave from Fort Lauderdale, Fla., where their battalion is at present, have joined their families on the post.

Miss Anne Moncure entertained at dinner Saturday at her home at Widewater, having as her guests Capt. and Mrs. Galen Sturgis, Capt. and Mrs. William M. Radcliffe, Lieut. and Mrs. Raymond F. Crist, Lieut. and Mrs. Griffith, Mr. and Mrs. George Reigler, Mr. and Mrs. Reginald C. Vardy, Mr. and Mrs. John Erwin, Miss Virginia Moncure, Miss Peggey Gregory, Miss Carolyn Ribble, Lieut. Maxwell Mizell and Capt. Austin G. Rome.

Popular Young Matrons of Capital Society

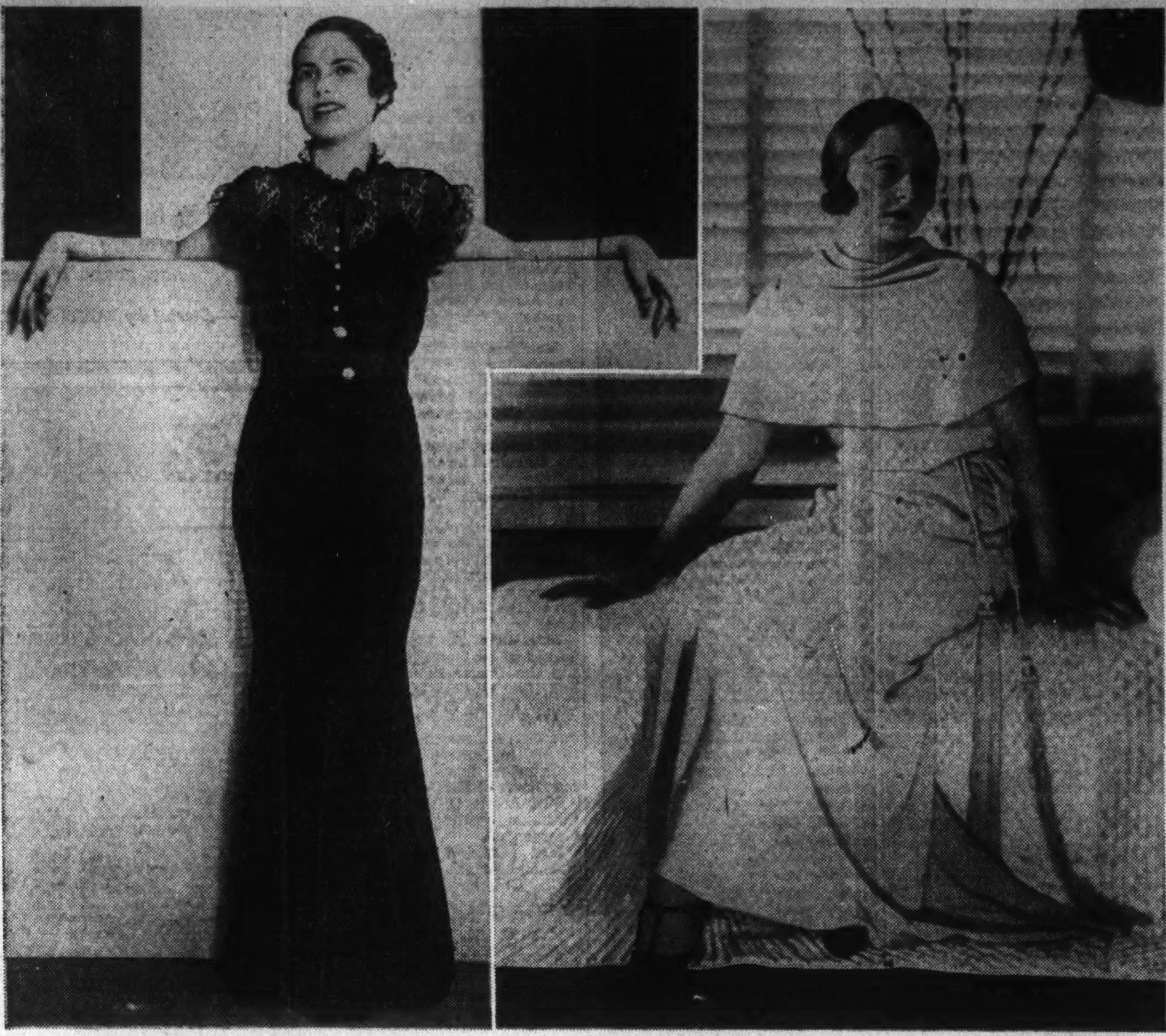

Hessler-Henderson, Inc.

Mrs. McKenney Mallan (left), daughter of Mr. and Mrs. Frederic D. McKenney, of Wardman Park Hotel, and Mrs. Hugo Rennert, jr. (right), two attractive matrons of the smart younger married set.

Dramatic Body To Give Three One-Act Plays

Group Will Be Guests of Donald Dudleys in Silver Spring.

Silver Spring, Md., April 7 (Spl.). Mr. and Mrs. Donald Dudley will be hosts Wednesday night to the Masquers of Sligo Park Hills, a dramatic group recently organized in this community. A special program is being arranged by Mr. Richard Barker. The Masquers are planning to make their initial public appearance here early in May, when the performance will be sponsored by the Silver Spring Lions Club. Three one-act plays, "The Adorable Crank," by E. Francis McDevitt, president of the group; "The Mayor and the Manicure," by George Ade, and Eugene O'Neil's "The Dreamy Kid," will be given.

Mr. and Mrs. William Wight entertained at bridge Sunday night at their home on Sunnyside road. Among the guests were Mr. and Mrs. Clyde Hall, of Chevy Chase; Mr. and Mrs. Clarence Wright, of Virginia Highlands, and Mr. and Mrs. Richard Anthony, of Chevy Chase.

A tercentenary program will be given by the Parent-Teacher Association of the Takoma-Silver Spring High School Wednesday night. J. Spence Howard, member of the State Centenary Commission, will give an illustrated lecture.

An executive committee meeting of the Blair Citizens Association will be held Tuesday night at the home of the president, Edwin Royster.

Mrs. Donald Clark will be hostess Tuesday at luncheon and bridge at the Montgomery Country Club for her bridge club.

Mr. and Mrs. Frederic G. Pitts and their three children have leased the former Cheatham home in Sligo Park Hills and are now making their home there.

Mrs. William W. Dudley entertained the Five Hundred Club at luncheon and cards Tuesday.

Mrs. A. B. Clarke was hostess Saturday afternoon at a party in honor of her niece, Katherine Cunningham, of New Haven, Conn., who celebrated her ninth birthday anniversary.

Mr. and Mrs. Karl E. Jarrell were hosts Friday evening at a card party at their home in Wynnewood Park.

Harriet T. Hanger Will Wed Mr. Lott

Engagement Is Announced By Parents.

Mr. and Mrs. G. Wallace W. Hanger, of Washington and New York, announce the engagement of their daughter, Miss Harriet Turner Hanger, to Mr. Richard Hickley Lott. Miss Hanger is a graduate of Holton Arms and attended Smith College and is now in New York with her parents. Mr. Lott is a graduate of Swarthmore and Penn State College. He is a member of the faculty of Columbia Preparatory School, New York City. No date has been set for the wedding.

Hungarian Artist Will Give Recital

University Club to Hear Miksa Merson Tonight.

The University Club will have as guest artist this evening Mr. Miksa Merson, Hungarian pianist and composer. Mr. Merson maintains studios in Washington and New York and is a member of the faculty of the Washington College of Music.

He is well known here as a gifted musician and since the announcement of his recital a distinguished list of hosts has made reservations to hear him. Mr. Merson will begin his recital at 8:30 p. m. in the lounge room of the club.

Following the entertainment Mr. Merson will be guest of honor at a buffet supper. Mr. Lewis Lofton Moneyway, chaiman of the entertainment committee, will act as host.

Mrs. Frederica McKenney Mallan, entertained at dinner last evening in her apartment in Wardman Park Hotel, preceding the Bal Masque given by the three bachelor secretaries of the Italian Embassy. Mrs. Mallan's guests numbered eleven.

The engagement of Miss Betty Bloch, only daughter of Mr. and Mrs. Jesse A. Bloch, of Pleasant Valley, Wheeling, W. Va., and Mr. Wilmot L. Harris, jr., of Washington, has been announced.

Miss Bloch is a graduate of Dana Hall, Wellesley, Mass. Her father is president of the Bloch Brothers Tobacco Co. Mr. Harris is a graduate of Washington and Lee University and is connected with the Treasury Department. The wedding will take place in the spring.

The Washington Branch of the American Association of University women will entertain at a supper this evening at 6 o'clock at the clubhouse. Mrs. Edythe Marmion Brosius, harpist, will give a recital after the supper. Miss Margaret Cook will act as hostess, assisted by Miss Christine Fassett and Miss Nanele Kees.

Langley Field Colony Stages Society Events

Luncheons and Dinner Parties Given for Visitors at Post.

Langley Field, April 7 (Spl.).—Miss Mary Beakey, of New York, has been the house guest of Maj. and Mrs. Thomas F. Weldon. A dinner party was given in her honor Tuesday evening.

Mrs. Albert L. Waller entertained at luncheon for Miss Beakey at the Colony Inn in Hilton Village Monday. Among those present were Mrs. Thomas F. Weldon, Mrs. Eugene L. Eubank, Mrs. Edward C. Black, Mrs. John H. Doherty and Mrs. Clarence H. Welch.

Mrs. James T. Hutchinson entertained at a luncheon Thursday for Mrs. Albert Guidera, Mrs. Eugene Eubank, Mrs. Caleb V. Haynes, Mrs. Lawrence Lawson and Mrs. Edwin C. Gere.

Maj. James F. Brooke, who is undergoing treatment at Walter Reed Hospital, was home over the week-end, accompanied by Mrs. Brooke.

Capt. and Mrs. William B. Sousa were the guests of Mr. and Mrs. Hinland, of Hampton, recently and attended a supper party given by Mr. and Mrs. William Beacon, of Newport News.

Lieut. and Mrs. William B. Inman, jr., have returned to the post. Lieut. Inman has been on duty with the air mail.

Mrs. Zed M. Williams and Mrs. Randolph P. Williams are visiting friends and relatives in Baltimore for several weeks.

Miss Sheridan Rush, daughter of Lieut. Col. and Mrs. H. S. Rush, entertained the following guests at dinner Friday evening: Miss Anne Hardy, Mr. Colburn Hamilton, and Mr. Reed Patrick. After dinner they attended the dance at the Tidewater Club, Newport News.

Takoma Couple Feted, Marking Silver Wedding

Mr. and Mrs. R. Deane Shure Given Surprise Party on Anniversary.

Takoma Park, Md., April 7 (Spl.). Prof. and Mrs. R. Deane Shure were tendered a surprise party Tuesday night in celebration of their twenty-fifth wedding anniversary.

Mrs. Charles H. Miller and sons are spending a short time with her parents, Mr. and Mrs. John Milton Sylvester. Mrs. Miller and her children will soon join Mr. Miller in New York, whence they will sail on a semiscientific round the world cruise.

Mrs. Homer C. Skeels has left for Bellville, Ill., accompanied by her daughter, Mrs. Fred Moore, and her children. Mrs. Skeels will make her home with her daughter.

Mrs. Harold A. Axtell, chairman of the Axtell Circle of the Presbyterian Aid Society, has announced a luncheon meeting of the circle Wednesday at the home of Mrs. W. H. McClenon.

Fortnightly Book Club Circle No. 1 will meet Tuesday at the home of Mrs. Winn T. Simmons, 518 Aspen street. Mrs. Albert W. Volkmer will review "The Last Adam," by Cozzens, and Miss Rebecca Warner, formerly in charge of the Takoma Park Branch of the Public Library, will talk on recent books.

Mrs. C. G. Farwell will entertain Circle No. 2 of the club Tuesday at her home, 204 Holly avenue, when Mrs. Clarence S. Ross will review Halliburton's "The Flying Carpet." Circle No. 3 met Thursday night with Miss Versie Frazier. Miss Mary Lerch gave a paper on Cost's "A Man Named Luke." Mrs. Robert McCandlish reviewed "Arctic Circle," by Robert Marshall.

Mr. Richard O'Loughlin, son of Mr. and Mrs. Walter O'Loughlin, of 21 Sherman avenue, has been elected president of the June graduating class of Central High School.

Dr. and Mrs. Laurence Athley have as their guests his mother and sister, Mrs. R. V. Ashley and Miss Marjory Ashley, of Battle Creek, Mich.

Miss Pauline Pyle, of Detroit, is visiting relatives here.

Miss Lulu Tupper, of Burlington, Vt., was the recent guest of Mr. and Mrs. Millward C. Taft.

Mrs. C. W. Dragman, her daughter, Miss Margaret Dragman, and Mrs. E. C. Price, of Holland, Mich., are guests of Mr. and Mrs. John C. Post.

Mr. and Mrs. J. Wilson Dodd motored to Cumberland, Md., last week-end and were guests of Mr. Dodd's mother.

Mr. Peter Remsen and his sons had as their guests for the Easter holidays Mr. and Mrs. George S. Monfort, of Brooklyn, N. Y.

Dr. and Mrs. Charles McC. Smith, of Forest Hills, Long Island, were guests during the week of Mr. and Mrs. John W. Coffman.

Mr. and Mrs. W. H. McClenon had as their guest for several days his brother, Mr. Raymond McClenon, of Grinnell, Iowa.

Mr. DeFord Mills, of New York City, spent the Easter week-end here with his parents, Mr. and Mrs. Charles R. Mills.

KAPLOWITZ
THE COAT AND SUIT SPECIALTY SHOP
ON THIRTEENTH STREET
BETWEEN E AND F
DRESSES•SPORTSWEAR•GOWNS
For a generation
the best clothes exclusively

MRS. CORDLEY ANNOUNCES
50% DISCOUNT SALE
DURING APRIL—ON
Guaranteed Antiques
including
FURNITURE—MIRRORS—PICTURES
CHANDELIERS and FABRICS
CHINA, GLASSWARE, JEWELRY 33 1/3%
(Exclusive of Silver)
1319 CONNECTICUT AVE.

Call
Cherry Blossom
—and an expert, economical DRY CLEANING service is at hand. Your garments come back to you like new. Thus save the expense of having to buy new dresses for your spring wardrobe. In our modern cleaning plant only improved and trustworthy solvents are used. Delicate dyes and fabrics are carefully safeguarded.
ATlantic 0023
Perfect Cleaning for that "Perfect Dress"
CHERRY BLOSSOM
Launderers and Dry Cleaners
Third and Eye Sts. N.E.

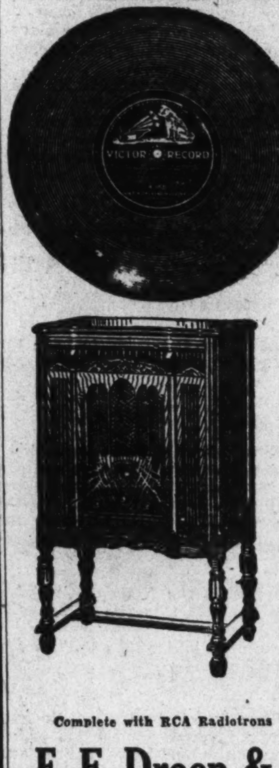

RCA Victor Records
—enable you to choose the artist you want and select his repertoire. They give you
The Music You Want When You Want It!
Nothing else gives such relaxation and restfulness as comes from enjoyment of Good Music at Home.
RCA VICTOR-DUO
RADIO-PHONOGRAPH
Model 310
—is a revelation of the fine home entertainment. Five-tube superheterodyne. Standard and police broadcast reception. Powerful dynamic speaker. Micro tone control.
Beautiful Reproduction of either standard or long-playing RCA Victor Records.
A knowledge of popular music makes for better understanding and appreciation of the classics.
$84.50
Complete with RCA Radiotrons
E. F. Droop & Sons Co., 1300 G

So
Charmingly Simple
yet
Flattering!
you will exclaim as you emerge from the
Salon of Robert
wearing one of his latest creations.

Robert of Paris INC.
COIFFURE DESIGNER
Permanent Waves range from 7.50 to 10.00
Robert Facials
Reducing Treatments
Hair Tinting Special Rinses
1514 Conn. Ave. NO. 2776-2777

ESTABLISHED 1837
KNABE
PIANOS
Always admired for its superlative excellence, the Knabe of today is a nobler, finer instrument than ever in its long and illustrious history—an impressive example of the "survival of the fittest".
BABY GRANDS
New Colonial Model
$785
LOWEST PRICE IN 18 YEARS
Possession of the Knabe is easily possible on our
EASY TERMS
Homer L.
KITT CO.
1330 G Street

Engagement Broken

SHE WAS TOO FAT

When they were first engaged she was so slim and graceful. Then, for some reason, everything she ate turned to fat. His friends began to ridicule him about his "fat friend." He became too embarrassed to take her out. Soon they started to bicker and quarrel. Desperate, she tried everything she knew of . . . diets, exercise, drastic purgatives . . . but nothing worked. Finally, her pride could stand his pity no longer. She broke the engagement.

Then, when it seemed too late, she learned of a simple corrective for abnormal obesity prescribed by doctors the world over . . . a corrective put up in a convenient tablet called "Marmola". She tried it . . . took 4 tablets a day. She ate what she liked, took no exercise or purgatives. Soon excess fat began to disappear. Today, she's slender and graceful again. And they have patched up the engagement. In fact, she's going to be married in June.

* * * *

This, in brief, is an experience that thousands who have reduced the Marmola way, might well tell you if they had the chance.

It sounds like a miracle, but since 1907 more than 20 million packages of Marmola have been purchased. Nothing succeeds like success. Marmola is put up by one of the leading medical laboratories in America.

Start today! You will soon experience Marmola's benefits. When you have gone far enough, stop taking Marmola. And you will bless the day when you first discovered this marvelous reducing agent.

Marmola is on sale by all dealers —from coast to coast.

4 MARMOLA A DAY TAKES FAT AWAY

LUNCHEON 50c up
TEA 25c up
DINNER 85c up
THE PARROT
"Speaks for Itself"
20th and R Sts. N.W.
Visit this palatial Intown Mansion for an excellent Luncheon, Dinner or Tea. Private rooms for Homelike Teas or Bridge Parties.

Phillip-Louise
Connecticut Avenue and L Street
(1727 L N.W.)
Continuing Our
SALE ON EARLY SPRING MERCHANDISE
All SUITS and COATS
Drastically Reduced
$16.95, $19.75 up
DRESSES Large Assortment
$10.75, $12.95, $14.75
Were $16.95 to $29.75
(Sizes 12 to 44)
Millinery from $5.00

Coiffures fashioned with exquisite symmetry or permanents of the latest vogue.

BIGGS
The Master Craftsman of Virginia for Nearly Half Century
25% to 33 1-3% DISCOUNT SALE
Will Be Continued Until Saturday, April 14.

SHERATON SIDEBOARD
The reversion to use of smaller rooms has brought a return to popularity of the light graceful furniture of colonial times. This substantial Sheraton Sideboard of the period about 1760 is quite as appropriate and beautiful in the dining room of today as it was in the colonial dining room of 170 years ago.
The reeded legs, the oval brass handles and the heather crotch mahogany front all add to the distinction of this fine reproduction executed in selected mahogany by our skilled craftsmen. 5 feet long, 42 inches high.
SALE PRICE, $140.00
This Is Your Last Opportunity to Buy Biggs Famous Reproductions at Unusually Low Prices.
Biggs Antique Company
Incorporated
1205 Connecticut Ave. District 0429

Tea Is Given To Tell Troth In Alexandria

Miss Elizabeth Smith to Wed; Pupils Pay Visit to Homes.

Alexandria, Va., April 7 (Spl.).—Mr. and Mrs. Whitman Rathbone Smith, 408 Duke street, entertained last Sunday afternoon with a tea for their daughter, Miss Elizabeth Hogarth Rathbone Smith, at which her engagement to Mr. Frederick Ainley Lanigan Charlesworth, of Guelph, Ontario, was announced. Mr. Charlesworth was the week-end guest of Mr. and Mrs. Smith.

Those assisting at the tea were Mrs. Robert South Barrett, Mrs. Edward Alfriend and Mrs. Charles Poser, aunts of Miss Smith; Miss Clarence Brent Snowden, Miss Viola Barrett, Miss Courtenay Cochran, Miss Ellen Ticer, Miss Ella Jessie Thomas, Mrs. Logan, Mrs. Maude C. Laidlaw and Miss Dorothy Dial.

A number of the boarding pupils of St. Agnes Episcopal School, who spent the Easter holiday week at their homes, include Miss Lucy Case, Miss Nancy Kite, Miss Elinor Dopp, Miss Margaret Morris and Miss Betty Byrd, in Washington; Miss Sally Gorman, Ellicott City, Md.; Miss Harriett Parker and Miss Martha Parker, Baltimore; Miss Page Matheson, with her parents, Col. and Mrs. J. R. D. Matheson, Fort Humphreys; Miss Connie Milton, Staten Island, N. Y.; Miss Mary Elizabeth Jell and Miss Linette Macan with Mr. and Mrs. A. P. Jell, Winter Park, Fla.; Miss Virginia Tucker in Richmond, with Mrs. Bland Tucker, and Miss Molly Thompson in Washington, with her mother who came on from Chicago to spend the week with her.

Miss Martha Sinclair, of the faculty of St. Agnes, visited in Hopewell, Va.

Mrs. C. S. Taylor Burke, Miss Landon Burke and Master Taylor Burke spent the week in New York City, visiting Mrs. Burke's sister, Miss Lucy Mason.

Mr. and Mrs. Willis Edmund, of Heddon Heights, N. J., were the week-end and holiday guests of Mr. and Mrs. M. F. Kerrick.

Mrs. Robert Alden Dawes, who has been visiting her brother-in-law and sister, Mr. and Mrs. Julian T. Burke, has returned to Newport, R. I., where her husband, Capt. Dawes, U. S. N., is stationed.

Mrs. Harris Cohn and little daughter, Marylin Cohn, of Harrisonburg, Pa., are the guests of Mrs. Cohn's parents, Mr. and Mrs. Morris Loeb.

The Kate Waller Barrett Chapter, Daughters of the American Revolution, will give a card party on Tuesday, April 10, at 2 and 8 p. m., in the American Legion room at Gadsby's Tavern, for the benefit of the interest fund of the tavern. Mrs. Rathbone Smith is general chairman, and Mrs. Charles W. King is chairman of reservations.

Mrs. Louis S. Scott entertained the meeting of the Alexandria Garden Club on Tuesday morning, at her home on Braddock Heights. Members of this club will be assigned as hostesses for the annual garden tour of the State organization at nearby places, including Gunston Hall, Hollin Hall, Rippon Lodge, Woodlawn, Wellington, Ordleigh, Gadsby's Tavern and Aquia Church.

Mr. and Mrs. Julia E. West have returned from their wedding trip and are at home at 129 East Oxford avenue, Potomac.

Head of Women's Group Coming Here

Mrs. Joy to Attend Parley of American Daughters.

Mrs. Henry Bourne Joy, president of the National Society, Daughters of Founders and Patriots of America, will arrive tomorrow from Michigan in preparation for the thirty-sixth annual meeting of the general court of the society, which opens with a banquet Wednesday evening at the Washington Hotel.

Mr. and Mrs. Samuel C. Watkins entertained at a cocktail party yesterday in their apartment at Tilden Gardens, in honor of Mrs. W. E. Farris, of New Orleans, La., and St. Petersburg, Fla., and their daughter, Miss Mary Watkins, and Mrs. Morris Miller, who have just returned to Washington from a West Indies cruise.

Mrs. Watkins was assisted by Mrs. Robert H. Gardener and Mrs. Douglas Hall. Among the out-of-town guests who attended were Mr. and Mrs. A. A. Elliot, of New York; Mr. and Mrs. Howard McQuilken, of Baltimore and Mr. and Mrs. Dana Belser, of Atlanta.

Delta Alpha, Kappa Phi Delta and Sigma Beta sororities will entertain at a joint tea this afternoon in the cabinet room of the Willard, to give the members of the three organizations an opportunity to continue the friendly relations made as a result of intersorority activities.

Mrs. Harry Bernton and Mrs. Mark Lansburgh are passing the week-end in New York.

SAFE

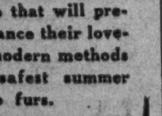

STORAGE

for valuable furs . . . Treatment and care that will preserve and enhance their loveliness. Our modern methods provide the safest summer home for fine furs.

FIDELITY Storage
1420 U STREET, N.W.
NORTH 3400

Virginians to Hail Jefferson Friday

State Society Reception and Dance Planned.

The Virginia State Society is completing arrangements to observe Jefferson Day next Friday with a reception and dance at the Willard Hotel.

Mr. John Garland Pollard, former Governor of Virginia, now chairman of the Board of Veterans' Appeals, will speak on the life of Thomas Jefferson. Commander C. M. Blackwell, president of the society, will present an annual report. The membership has increased by 100 in a year, he announces.

The Carl Sisters will offer an interpretative Japanese dance. The Congressional delegation of Virginia will be among the honor guests.

The alumnae of the Academy of the Sacred Heart of Mary is entertaining at tea today at the Convent of the Dominican Sisters. Miss Louise Auth and Miss Evelyn Collins, president and vice president of the alumnae, with the mother superior will receive the guests. Miss Elizabeth J. Dolan and Miss Agnes Auth will preside at the tea table.

A musical program will be presented by Miss Virginia Gray, violinist, accompanied by Miss Maxine Townsend. Miss Mary O'Donoghue will sing. Miss Edith K. Branson is chairman.

Mrs. George F. Harris, of 3932 Morrison street, Chevy Chase, announces the marirage of her daughter, Miss Grace Mary Harris, to Mr. J. Johnstone Muir, at Baltimore, March 31. Mr. Muir is the son of Mr. and Mrs. Charles S. Muir, of 108 West Woodbine street, Chevy Chase, Md. He is a member of the District Bar Association and of the American Bar Association.

Mr. and Mrs. Muir have returned from Atlantic City, where they spent their honeymoon, and have taken an apartment in Washington.

Following a visit in Philadelphia, Mrs. Fulton Brylawski has gone to Atlantic City for a short stay.

Mr. and Mrs. Mark Lansburgh, who have been in Charleston, S. C., have returned.

The wedding of Miss Sadie A. Beane, daughter of Mr. and Mrs. Henry Luther Beane, of Wicomico Church, Va., and Mr. Ralph C. Hudson, of Takoma Park, son of Mr. and Mrs. Irby Preston Hudson, of Dacusville, S. C., took place on Easter Sunday at the home of the bride's parents. The Rev. C. J. Coon, pastor of the Capitol Seventh Day Adventist Memorial Church, in Washington, officiated.

Immediately following the ceremony a reception was held, after which Mr. and Mrs. Hudson left on a brief wedding trip. They are at home at 400 Carroll avenue, Takoma Park.

Mr. and Mrs. Morris Cafritz were hosts to a party of 30 last evening at the dinner dance at the Woodmont Country Club.

Mrs. Guy V. Henry and her two daughters, Miss Mary Henry and Miss Patricia Henry, have taken an apartment at the Highlands, where they will be until June when they will join Maj. Gen. Henry, at Fort Knox, Ky.

Gen. and Mrs. Henry have been occupying the house of Admiral and Mrs. Richard H. Leigh, who have been making their home at Wardman Park Hotel, but will return to their home about April 16.

Mrs. Belle Rothschild, who passed the winter in Bluefield, W. Va., is spending some time here with her son and daughter-in-law, Mr. and Mrs. Louis Rothschild.

Greet the Spring
Refresh Your Soul
DINE AT
OLNEY INN
OLNEY, MD. 12 miles out Georgia Ave.

Lucas Permanent Waves
Met. 7050

Refreshingly different . . . with an air of smart sophistication . . . this new Lucas coiffure is just the thing if you are bored with the way you are wearing your hair. It is youthful and very chic . . . but above all is flattering no matter what your type.

1007 Connecticut Ave.

"The Richest Child is Poor Without Musical Training"

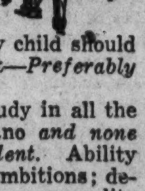

Music
Is the Only Language Universally Understood.

That's the best reason why every child should be taught to play some instrument—*Preferably the Piano.*

There is no more fascinating study in all the world than the study of the Piano *and none which so richly rewards the student.* Ability to play promotes alertness; stirs ambitions; develops charm and self-expression, personality and imagination; opens the way to paying jobs; helps to entertain *and makes friends wherever you go!*

Begin With Music Study Now

There are many competent and reasonabily-priced teachers in Washington, and modern methods assure rapid progress in playing.

The first essential is a good piano—*One that is Musical, Responsive and Durable*—You will find such pianos here at prices and on terms to suit your purse. New Upright Pianos, as low as $195—Grands are priced from $395.

We are showing various standard makes and models, among them the

STEINWAY
"THE INSTRUMENT OF THE IMMORTALS"

E. F. Droop & Sons Co., 1300 G

Georgetown U. To Confer First Women's Award

Three to Receive Honors at Tercentenary Rite Tomorrow.

For the first time in 145 years Georgetown University is to confer academic recognition on a group of prominent women. The ceremony will be held at its Maryland tercentenary celebration tomorrow evening.

Exercises in Gaston Hall will be followed by a formal reception for the three women to be honored, along with the Apostolic Delegate, the Most Rev. Amleto Giovanni Cicognani, and Gov. Albert C. Ritchie of Maryland. It will be the largest reception that Dr. Coleman Nevils, S. J., president of the university, will give during the remainder of his term at Georgetown, which ends next summer.

Mrs. Nicholas F. Brady, of New York, who is actively interested in the advancement of Catholic education; Mrs. Padraic Colum, of New York, poet and literary critic, and Dr. Sofie A. Nordhoff-Jung, of Washington, a leading physician and for many years a member of the Georgetown medical faculty, are the women to be honored.

High Honor to Mrs. Brady.

Mrs. Brady will be made an honorary doctor of laws, the first time that Georgetown has ever bestowed a degree upon a woman.

Mrs. Colum is to receive the gold medal of the James Ryder Randall Academy of Music and Dr. Nordhoff-Jung will receive the gold medal of the Angelo Secchi Academy of Science.

Georgetown's historical connection with the founding of Maryland by the Leonard Calvert colonists will be recalled by the presence of Gov. Ritchie, who will receive the gold medal of the William Gaston Academy of Law.

The Apostolic Delegate, as the Vatican's representative in Washington, will receive the gold medal of the John Carroll Academy of Foreign Service.

Georgetown is observing its own Founders' Day in connection with the tercentenary celebration tomorrow night. Many alumni and their wives, members of the Diplomatic Corps and others in official life will attend.

Beta Chi National Sorority will entertain at tea this afternoon from 4 to 6 o'clock at the Kennedy-Warren in compliment to the officers of other National and international sororities having chapters in the city. Miss Hilda Shomo, National president of Beta Chi, will preside at the tea table, assisted by Mrs. May Cole, National treasurer. Miss Miriam Draeger of Gamma is in charge of arrangements and the president and two council members from each of Washington's eight chapters also will attend.

A number of dinner parties were given at the Woodmont Country Club last evening, when the clubhouse in Bethesda was the scene of the first dance of the spring season.

HIGHLANDS CAFE . . .
Conn. Ave. & California St.
Under Management of
Mrs. B. Carson Dougherty
Breakfast 25c to 65c • Luncheon 50c to 75c
Dinner 75c to $1.25
Sunday Dinners Served
From 12:30 to 8 P. M., $1
Specializing in Luncheon and Dinner Parties, Banquets and Bridge Parties.
Excellent Cuisine and Service

May Day Fair At Press Club For Milk Fund

Newspaperwomen to Run Booths; Miss Hart In Charge.

The Newspaper Women's Club of Washington is making plans for a May Day fair, to be staged in the auditorium of the National Press Club on the afternoon and evening of May 1, for the joint purpose of aiding the milk fund for undernourished Washington children and to establish the nucleus of a fellowship fund for the club. The floor arrangements will represent a street carnival scene, with those assisting at the various booths wearing colorful costumes indicative of wares they offer for sale.

Associate as well as active members of the club are taking part and the club's two honorary members, Mrs. Franklin D. Roosevelt and Mrs. Herbert Hoover, have been invited to participate.

Among donations already promised by prominent personages are dolls from Switzerland and Japan. Mme. Peter, wife of the Minister of Switzerland, has sent an order to Geneva for the immediate shipment of a doll from that country, which has promptly been given the name of Jeanne by the chairman of the doll booth, in honor of the lady presenting her. Mme. Saito, wife of the Ambassador of Japan, will contribute a doll from the land of the rising sun, and it is expected that all nations will be represented in the doll display. Many other donations have been received by those in charge of the various boths.

Assignments of members thus far are: Mrs. Sallie V. H. Picketts, fortune telling tent; Miss Jackie Martin, grab bags and balloons; Miss Elisabeth Poe and Mrs. Vylla Poe Wilson, art booth; Mrs. Lillian Arthur, flower booth; Miss Margaret Germond, what-nots and white elephants; Miss Betty Hynes and Miss Esther Prager, cocktail booth; Mrs. Leila Bathon, patronesses; Miss Katharine Brooks, doll both; Mrs. E. A. Harriman, associate member, tea and coffee booth; Miss Alice Eversman, music booth; Mrs. Sarah Bowerman, books' stall; Mrs. Kate Scott Brooks, novelty booth; Mrs. Newton Brewer, cigarettes; Mrs. Thew Johnson, cakes; Mrs. Helen Fetter Cook, bingo; Miss Katharine McKiever, peanuts, popcorn and candy, and Miss Margaret Hart, general chairman in charge of tickets.

Texans Will Honor State Press at Ball

Lone Star Legislators to Meet Guests.

A reception and ball by the Texas Club will be held at the Shoreham Hotel on Wednesday evening at 9:30 o'clock. Members of the Texas Press Association who will be in Washington at that time to call upon the President will be the guests of honor.

In the receiving line will be Vice President and Mrs. John N. Garner, Senator and Mrs. Morris Sheppard, Senator and Mrs. Tom Connally, Representative and Mrs. J. P. Buchanan, Representative Sam Rayburn, Representative Hatton W. Sumners, Representative and Mrs. Thomas L. Blanton, Representative Marvin Jones, Representative and Mrs. Joseph J. Mansfield, Representative and Mrs. Fritz G. Lanham, Representative Morgan G. Sanders, Representative and Mrs. Luther A. Johnson, Representative and Mrs. Joe H. Eagle, Representative and Mrs. O. H. Cross, Representative and Mrs. Wright Patman, Representative and Mrs. Martin Dies, Representative and Mrs. Ewing Thomason, Representative and Mrs. Richard M. Kleberg, Representative and Mrs. W. D. McFarlane, Representative and Mrs. Milton H. West, Representative and Mrs. Clark W. Thompson, Representative and Mrs. Joseph W. Bailey, jr., Representative and Mrs. George B. Terrell, Representative and Mrs. Sterling P. Strong, Judge and Mrs. Eugene Black, Mr. and Mrs. Jesse H. Jones, Judge and Mrs. Jed Adams and Mr. and Mrs. Silliman Evans.

An entertainment will follow the reception and dancing will begin at 10:30.

Col. and Mrs. George C. Thorpe entertained at dinner last evening at the Chevy Chase Club in honor of the newly appointed Commandant of the Marine Corps, Maj. Gen. John Russell, and Mrs. Russell.

Mrs. Howard Sigmund and Mrs. Melville Fischer spent the Easter week-end in New York.

Mrs. Cecil Baumgarten, of New York, has been the house guest of her brother, Mr. Joseph Saunders.

Mrs. S. Meisner has returned to her home in Columbus, Ohio, after a visit here with her brother and sister-in-law, Mr. and Mrs. Edmund I. Kaufmann. Mr. and Mrs. Kaufmann are now in Atlantic City.

Studied Effectiveness for Your Finger Wave

Lillias introduces an exclusive formula—The Hair Tonic Wave Lotion—which dries in half the time, leaving the hair soft and lustrous.

Shampoo, wave and tonic lotion $1.00

PERMANENT WAVES *from* $7.50

Lillias inc
2817 14th St.
Columbia 10412 or 10413
Expert Male Haircutters

Post Want Ads Pay

The New Jelleff's 36th Anniversary

NEW! NEW!! NEW!!!

Throughout the store—for women, misses and juniors—we've bought the new things—new dresses, new coats, new suits, new accessories for these great Anniversary Events! And all these new things of fashion are here for you at special Anniversary prices! That's what a Jelleff Anniversary means, as Washington well knows! That's the kind of an event we invite you to share in NOW! Only a few things can be told of here—just realize, please, that all through the store are Anniversary values like these.
CHARGE ACCOUNTS freely opened—you should certainly have an account at Jelleff's!

The Gown Salon's Anniversary Features

It's a triumph of selective purchasing! Fashions that are in advance of the season—measuring up to the Gown Salon's standards of high quality in every way—setting new standards of value with two feature groups at $23.75—and smaller groups of exclusive dress fashions equally as low priced!

$29.75 Summer Dresses for Women and Misses $23.75

MISSES' Dresses are Exciting!

The BIG fashion hits of spring . . . the ADVANCE fashions for summer! Jacket dresses in newest printed sheers . . . redingotes and one-piece dresses in novelty sheers, pure-dye hand-blocked prints, crepes, organza, nets, chiffons. Fashions for street, for afternoon, for evening—with taffeta touches, lingerie details, embroideries. Street shades, pastels. Sizes 14 to 20.

A—MISSES' $29.75 REDINGOTE tuxedo collared unlined sheer wool coat—shows ruffle-collared crinkle print dress, 14 to 20, navy, black, brown....$23.75

WOMEN'S Dresses are Grand!

They have all the elegance you'd expect of our Gown Salon fashions—at much below the regular price! Here are the versatile redingotes and jacket dresses every woman wants! One-piece dresses, too! Street, afternoon, dinner and evening types. Sheers in prints or plain colors, washable silks, laces, crepes, chiffons, floral prints—new, with hand-drawn work, fagotting, cut-work embroidery! Sizes 36 to 44.

B—WOMAN'S $29.75 JACKET DRESS of washable polka dot silk! Rick-rack trimmed white pique collar. Navy, black, brown, 36-44........$23.75

Yes! Dresses for Larger Women, too!

This IS an Anniversary Event! We know what the larger woman wants in dresses—and we've prepared for HER—with carefully selected fashions in two most attractive low-priced groups.

$16.95 Summer Dresses
New Prints—New Plain Colors

There are even simulated *redingotes* in this group! Jacket dresses and coat dresses, too, as well as one-piece dresses—for street, afternoon, evening or dinner wear. For sizes 40½ to 52½. $13.75

SHEERS, PRINTS, chiffons in prints and plain colors, polka dots, florals, rich Cantons!

HAND-FAGOTTING, crisp lingerie details, needlepoint embroidery and lace for trimming!

C—LARGER WOMAN'S $29.75 DRESS of pin-dotted chiffon—sizes 40½ to 52½. Self jabot has a white lingerie touch. Navy, black, brown $23.75

$29.75 Sheer Dresses
Redingotes, Jacket Styles

Every type of sheer smart for summer! Sheers in new prints, dotted or flowered . . . sheers in navy blues and black, or in charming pastels . . . novelty sheers and chiffon sheers! $23.75

STYLES for street, afternoon, dinner and evening, adapt new rythm of line to sizs 40½ to 52½.

REDINGOTES that contrast plain sheer coat with print sheer frock. JACKET DRESSES in prints or plain.

D—LARGER WOMAN'S $16.95 DRESS, for afternoons, is of navy or black chiffon, with white organza at neckline and in its jabot. 40½ to 52½....$13.75

Gown Salon and Larger Women's Dresses—Second Floor.

Anniversary Highlights

$22.75 TO $25 SUITS—2-piece in single or double breasted styles—newest fabrics—wanted colors—$18.75.

$39.75 TO $49.75 SUITS, $36.75—2, 3 or 4 piece dressy and sports types, for Women and Misses. Tweeds, checks, stripes with full-length or swagger coats. Other Suit Specials, $13.75.

MISSES' $49.75 COATS—with fox, galyak or kolinsky . . . or furless with smart cape, revers, jabot, scarf or tailored effects in Forstmann cedarbark, mixtures or nubby weaves—3rd Floor—$36.75.

WOMEN'S $59.75 COATS—with blue, azure, beige (white dyed) or platinum fox, kolinsky, ermine, galyak—3rd Floor—$46.75.

JUNIORS' $25, $29.75 COATS—with furred cuffs, jabots, detachable capes or scarfs—or furless. Juilliard's Jumbo Crepe and other new woolens—3rd Floor—$21.75.

JUNIORS' $16.95 DRESSES—printed or plain sheers for daytime; many with jackets and lingerie touches; taffetas, crepes or organdy for evening; 11-17—4th Floor—$13.75. Others $8.75-$10.75.

MISSES' $22.75 DRESSES—jacket type corded or plain sheers; and crepe with fagotting or lingerie trim; flowered or plain chiffons, mousseline de soie—Moderate Price Dress Shop—4th Floor—$18.75.

WOMEN'S $16.95 DRESSES—pure silk washable crepes, pure silk prints, pure dye sheers, triple sheers, chiffons, nets and crepes. Day, dinner and evening types—Moderate Price Dress Shop—4th Floor—$13.75.

NEW $5.95 LINENS, SWISSES, GINGHAMS in Dresses for Misses, Women. Smart seersuckers, Bermuda cords, pique voiles, too—5th Floor—$5.65.

$22.75-$25 I[illegible] BOUCLE DRESSES—3-piece jacket types; dashing one[illegible] frill knits, too—3rd Floor—$18.75.

$3.95 BLOUSE[illegible], pastel or striped crepes, checked net; many hand-tailored—3rd Floor—$3.65.

$5 SWEATERS—string, chalkelle or zephyr in twin sets or slipons—3rd Floor—$4.65.

$45 FOX SCARFS, $19.75, extra large skins in pointed brown Fox—3rd Floor.

$8.50 TO $12.50 HATS, $6.00, include brims, off-the-face and beret types for miss and matron. The NEW STRAWS—lots of WHITE—Street Floor.

$10.75 STRATFORD SHOES in pumps, sandals, ties and one-strap types in kid and popular ring lizard. Rust, brown, navy, black, grey—Street Floor—$8.85.

$1.95-$3 PURE SILK UNDIES—pure dye satin and French crepe bias chemises, panties and dance sets. Lacey or tailored. Tearose, white. Sizes 14-17.—2nd Floor—$1.55.

$3.95 MILANESE UNDIES—lacey panties, bloomers, step-ins, pajamas, chemises, vests. Sizes 5-7, 15 and 17, 34-40—2nd Floor—$1.35.

$1.95 "LORELEI" PANEL SLIPS—pure silk crepe, seams guaranteed not to split. Lacey or tailored. Tearose, white. 32-44—2nd Floor—$1.55.

$8.95 NEGLIGEES, all-lace over crepe, with double cape sleeves, blue or tearose sashes—2nd Floor—$6.95.

$7.50 CORSETTES, one type in lastex with uplift bust, low back—other average-figure style, lace bust, lastex back. 34-40—2nd Floor—$5.95.

$9 ELIZABETH ARDEN BEAUTY BOX, $6.00—contains Amoretta, Velva and Cleansing Creams and five other famous Arden preparations.

6-BUTTON DOESKIN GLOVES—washable, in white, cream and natural—Street Floor—$1.85.

$2 HANDBAGS—Grain and smooth leathers, wood beads, mossy crepe and sports fabrics—$1.65.

$5 HANDBAGS in moire, calf, patent, fabrics; in important accent colors—Street Floor—$3.95.

$3.95 MARCASITE JEWELRY—"Dahlia" pattern in pins, clips, rings, bracelets, necklaces—Street Floor—$2.75. $1.00 Rhinestone Clips—big Anniversary item—69c.

$1.95, $2.95 BLOUSETTES, $1.65—crepes, taffetas, linens, batistes, seersuckers, in varied assortments, stripes, solid colors—Street Floor.

Business Girl Needs Clothes That Look Efficient in the Office and Glamorous at Dinner

Costumes That Can Play Dual Roles Necessary For Last-Minute Dates

The Business Woman's Dilemma.

THE MODERN CINDERELLA in need of a wand-waving fairy godmother is the business girl. The original Cinderella sat by the hearth and longed for a ball gown. Her modern counterpart often languishes at an obscure table in a restaurant because she feels out of place in her office clothes. The poor dear hadn't time to go home and change into dinner things and she had no good fairy to manage a quick-change act for her.

Many an otherwise thrilling dinner engagement has been ruined for a business girl because she was miserable in the knowledge that her clothes expressed efficiency while the other feminine diners were having a beautiful time expressing glamour.

* * * *

The secretary or stenographer who wears business-like attire to business—and the smartest ones do—will inevitably find herself in this predicament. When the invitation is an impromptu or last-minute affair, about all the young woman can do is sail into the restaurant as nonchalantly as if her tweed suit were trailing flowered chiffon.

One bright creature has partially solved the problems by keeping a crisp white pique' collar and cuffs in her desk drawer for just such emergencies. The huge Cavalier cuffs and large, cape-like collar give a dress-up look to a dark tailored suit or severe frock.

* * * *

Not all of the business girl's dinner dates are last minute affairs, however. Often she knows several days in advance that she will be stepping out as soon as she is through work. But, unless she lives within a few blocks of the office and can dash home and change into a dinner dress, this advance notice will be of little help to her.

* * * *

She can, of course, pack a dinner gown in an overnight bag, bring it to the office, and change clothes before she goes adining. But this is likely to be a frightful nuisance unless her office has a palatial dressing room. And few offices have. This way out of the problem presents still another difficulty: wrinkles. A dress that spends a day folded in a bag can not look its best at the dinner hour. Nor does it fit into the office picture if it is placed on a hanger until time for dinner arrives.

Dual Role Ensembles Ideal.

THE IDEAL SOLUTION to the problem lies in planning a portion of one's work-day wardrobe so that it can double successfully for the dinner hour. If the business girl has a speck of ingenuity she will have great fun in shopping for dual role costumes Most of the stores have them but they don't call them that. Here are a couple of tips: search among the sportswear for jaunty things that can be worn at the office Saturday morning and at the country club that afternoon; look at conservative afternoon ensembles when hunting a costume that can be worn all day at work and have a bit of sparkle left for dinner time.

* * * *

The private secretary who spends her Saturday afternoons playing golf or tennis or whizzing about on a bicycle may wear fashionable shorts to the office Saturday morning without shocking her boss out of his wits, no matter how puritanical he may be. This calm state of affairs is assured by the demure looking skirt that covers the shorts. Tailored tuck-in blouse, skirt and shorts are fashioned of a lovely pure-dye silk in dusty rose color. Boyish collar, pleated sleevelets, and breast pocket are the blouse's chief points of interest.

* * * *

The slightly flared skirt wraps to one side where it fastens with three large ivory buttons and ties in a bow, formed by the ends of the narrow waistband. Stitched-down pleats give a trim appearance to the practical and good-looking shorts.

Price of this sports ensemble, $22.75. The same delightful silk has been made into one-piece tailored frocks that sell for $16.95. Colors are dusty green, rose, and a soft tan.

Large Hats Smart Investment.

AMONG THE ENSEMBLES that are conservative enough for the office and frivolous enough for "diner a deux" is a navy blue heavy crepe dress and jacket. The unlined jacket has novelty sleeves that are extremely full at the elbow and tight just above the wrist where they end with three tiny covered buttons. Navy long-haired fur borders the scarf collar that may be worn in a number of ways.

* * * *

For the dinner hour, remove the jacket to reveal a bewitching frock with navy Irish crochet bodice. A wee banding of navy net outlines cap sleeves and narrow round collar with tab ends. Godets, two of them, are placed low in the back of an otherwise plain skirt.

This ensemble may be had for $49.75.

* * * *

The large hats that are so stylish this spring are a blessing to the business girl who goes to a dinner engagement direct from work. Rough straw looks quite all right in the office and also fits admirably into the dinner-hour scene. The headgear worn by Chinese coolies has inspired one of these large, rough black straw hats that has a narrow band of deep blue flowers across the front. Price, $7.50. Another rough black straw cartwheel affair has a gay red apple in the center front. This delicious looking ornament is made of red feathers, curled into a tight little ball. The hat and feather apple sell for $6.50.

* * * *

Some persons do not like huge chapeaux, no matter whether they are in style or out. They will find that a stitched alpaca tricorn, with coquettish bows on the sides and a bandeau across the back, is quite the thing for office and restaurant wear. A gossamer veil would add a festive note to after-business occasions This extremely smart hat is priced at $15.

* * *

The business girl who prefers spectator sports to active ones will glory in an ensemble of aqua acetate crepe. The one-piece dress has a deep-pointed yoke which fastens with large aqua colored cuff-link buttons. A group of box pleats forms an inset in the skirt front. Sleeves are mere shoulder caps and the collar is masculine in cut.

* * *

Collarless is the accompanying hip-length jacket which may be worn belted in front or loose and swaggering. Long, straight sleeves are rolled at the bottom to form cuffs. One of the nicest features of this attractive ensemble is the spongy, ribbed fabric that does not wrinkle. Price, $29.75.

—By VIRGINIA LEE WARREN

Call Miss Warren—NA 4205—for information on where to find articles described and sketched on this page.

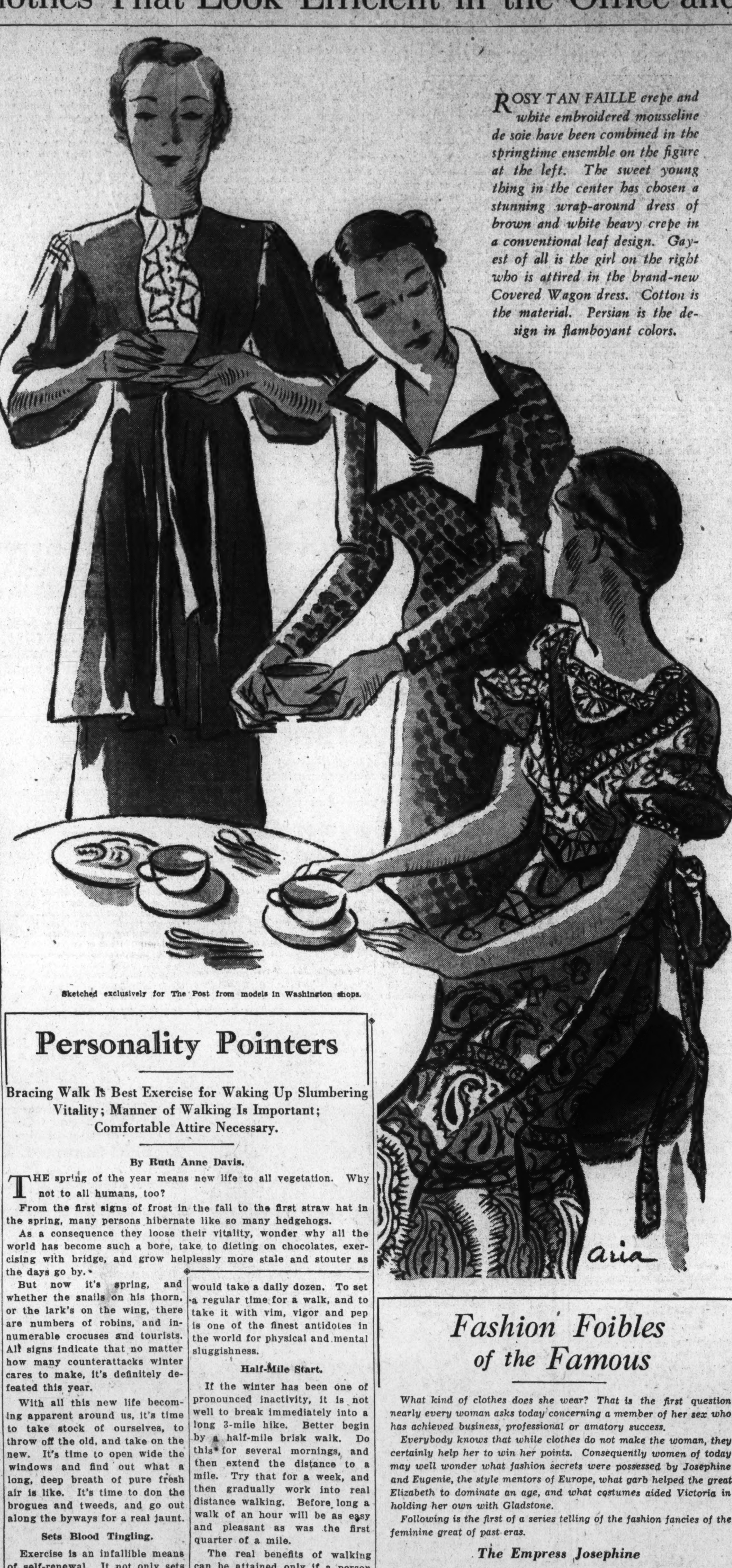

ROSY TAN FAILLE crepe and white embroidered mousseline de soie have been combined in the springtime ensemble on the figure at the left. The sweet young thing in the center has chosen a stunning wrap-around dress of brown and white heavy crepe in a conventional leaf design. Gayest of all is the girl on the right who is attired in the brand-new Covered Wagon dress. Cotton is the material. Persian is the design in flamboyant colors.

Sketched exclusively for The Post from models in Washington shops.

Personality Pointers

Bracing Walk Is Best Exercise for Waking Up Slumbering Vitality; Manner of Walking Is Important; Comfortable Attire Necessary.

By Ruth Anne Davis.

THE spring of the year means new life to all vegetation. Why not to all humans, too?

From the first signs of frost in the fall to the first straw hat in the spring, many persons hibernate like so many hedgehogs.

As a consequence they loose their vitality, wonder why all the world has become such a bore, take to dieting on chocolates, exercising with bridge, and grow helplessly more stale and stouter as the days go by.

But now it's spring, and whether the snails on his thorn, or the lark's on the wing, there are numbers of robins, and innumerable crocuses and tourists. All signs indicate that no matter how many counterattacks winter cares to make, it's definitely defeated this year.

With all this new life becoming apparent around us, it's time to take stock of ourselves, to throw off the old, and take on the new. It's time to open wide the windows and find out what a long, deep breath of pure fresh air is like. It's time to don the brogues and tweeds, and go out along the byways for a real jaunt.

Sets Blood Tingling.

Exercise is an infallible means of self-renewal. It not only sets the blood tingling in the veins, but causes the cobwebs to fall from the brain.

One of the simplest, most effective and enjoyable ways of exercising and stirring up slumbering vitality is walking. Even a leisurely stroll through the park is invigorating, but the full benefit of walking can not be realized unless it is taken as one would take a daily dozen. To set a regular time for a walk, and to take it with vim, vigor and pep is one of the finest antidotes in the world for physical and mental sluggishness.

Half-Mile Start.

If the winter has been one of pronounced inactivity, it is not well to break immediately into a long 3-mile hike. Better begin by a half-mile brisk walk. Do this for several mornings, and then extend the distance to a mile. Try that for a week, and then gradually work into real distance walking. Before long a walk of an hour will be as easy and pleasant as was the first quarter of a mile.

The real benefits of walking can be attained only if a person walks—not strolls—and takes even, swinging strides that bring the leg muscles into play. The head should be held high, the chest up, to enable the lungs to expand through deep breaths of fresh air.

Unknots Muscles.

Habitual walking is a splendid means of taking off flabbiness, and smoothing down knotty muscles. There are, of course, many concentrated exercises for reducing of hips, waist and thighs, but no exercise so easily keeps the whole body in trim as regular walking.

Just as women don bloomers and middy blouse for certain gymnastics, so should they dress for walking. Oxfords with low heels and sufficient arch support and a dress or suit that has a skirt wide enough for easy strides are required. Many women prefer low sport socks. Either these or regular sport stockings are better than the ordinary sheer chiffons which quickly wear through at the heel from friction with heavy shoes.

Straw Gauntlet Cuff Paris Latest Decree

Straw gauntlet cuffs on silk gloves are destined to match your hat and purse for midsummer. To this grouping of accessories you may also add a belt and a pair of shoes or buttons on a sport suit of linen or printed silk. Bamboo is another important material for buttons and trimming. If you can find any stray fishing poles in the basement, better get hold of them before the trout smell spring and your little boy or your old man feel the urge to dig worms and wander down the road.

Fashion Foibles of the Famous

What kind of clothes does she wear? That is the first question nearly every woman asks today concerning a member of her sex who has achieved business, professional or amatory success.

Everybody knows that while clothes do not make the woman, they certainly help her to win her points. Consequently women of today may well wonder what fashion secrets were possessed by Josephine and Eugenie, the style mentors of Europe, what garb helped the great Elizabeth to dominate an age, and what costumes aided Victoria in holding her own with Gladstone.

Following is the first of a series telling of the fashion fancies of the feminine great of past eras.

The Empress Josephine

PLUMBERS AND LAUNDRYMEN owe much to the Empress Josephine. Together with Napoleon she started a crusade for cleanliness—for daily bathing and frequent changes of linen. Before this time the bath had been considered superfluous. Louis XIV never washed himself—in spite of which he lived to be 77 years old—and Queen Margaret of Navarre only washed once a week and then only her hands. Through Josephine's influence, soap came into general use in France by 1800. The Empress was immaculate in her person and changed her linen three times a day, while Napoleon changed his once.

Josephine's favorite gowns were of white muslin made with studied simplicity and these in contrast to the elaborate gowns of her court ladies gave her an air of youth, which was most essential to a woman six years older than her husband. Her dresses were always tight-fitting, and she wore few underclothes—only a chemise, corset and slip.

Josephine spent no less than 1,000,000 francs (about $193,000) a year on dress, of which about $600 was for rouge. Her yearly wardrobe included 200 white muslin dresses, costing from $100 to $400 apiece; 558 pairs of white silk stockings 520 pairs of shoes and 500 lace-trimmed chemises.

Read in next Sunday's Post of the clothes worn by Mme. de Pompadour to captivate Louis XV.

Forms of Marine Life Carved in New Jewelry

Aquarium jewelry will surely launch a new "trend" in trinkets. Molded like a great globule of water, rings and bracelets have imbedded in them miniature fishes, crabs, oysters, seahorses and shrimp! These tiny representatives of Neptune's realm are most colorful, and made so carefully they resemble the actual native settings of the objects they represent. The principle underlying this new type of jewelry is that used in ancient days for making paperweights.

Style Leaders of Capital Return to Shorter Skirts

New Spring Hemlines Are Several Inches Shorter Than Those Worn Last Winter; Evening Gowns Alone Retain Long Lines.

AS CERTAIN AS the rise of the tides the skirt length for daytime wear is going upward. Dame Fashion excuses her cutting off of skirts from the more conservative shoe-top length to a point eight or ten inches below the knees with the explanation that such skirts are intended for debutantes and their sisters.

One mother of a debutante, who has shortened her daytime skirts to conform to those of her daughter, acknowledges ruefully that there are no longer such things as "young" and "mature" styles.

No matter how much they may protest, it was noteworthy that most of the women who wore new suits or new costumes for the spring days of last week wore them cut inches shorter than their winter or last spring costumes. If they started out with dresses of a more conservative length they had them shortened.

There is a determination on the part of the women of Washington, at least, not only in fashion circles but in business and the professions, to make a determined stand against the pendulum of fashion's swinging back so far that the knee length skirt will return. Only a few women look really youthful in such short skirts. But, of course, if the mysterious "they" decree it, we will probably all be wearing this type of skirt again.

Firm Stand Taken.

Those who are determinedly opposed to the short skirt have formed an unofficial union against any attempt to have the graceful and becoming long evening dress supplanted by a shorter one. There is so far no tendency visible along these lines in the evening clothes worn by the well-dressed women of our National Capital, although there might be some indication of a shorter skirt era, in the cut across the ankles in front and the long fish tail trains of the ultra modish spring evening gowns.

Mrs. Roosevelt celebrated the coming of spring by donning for the Easter festivities her new suit of Eleanor blue tweed flecked with flock dots of white. This is made in the plain tailored fashion the First Lady likes. Minus the swagger coat, the skirt and the well-fitted blue silk Russian blouse make a costume that looks well without a hat. In fact, Mrs. Roosevelt seldom wears a hat even when she goes about the White House grounds. The hat she wears with this costume when she leaves the grounds is of blue straw and of the simple tailored style so fashionable this year.

Perches Hat Jauntily.

Mrs. Curtis Dall, daughter of President and Mrs. Roosevelt, wore for many of the Easter week festivities a dress of bright red silk with a grain in it. With this she wore a white silk collar with a jabot effect. Her hat of red silk was, as usual, of the "jaunty" type and was perched at a fashionable angle back and to one side.

Mrs. Evalyn Walsh McLean, who carried out the traditions of Easter morning breakfast at Friendship, the McLean estate on Wisconsin avenue, wore a very smart costume. The dress was long and close-fitting and of lustrous black silk crepe. The neckline was high and the sleeves long and plain. With this, Mrs. McLean wore a red straw hat with a wide brim, which matched the huge red flower she wore on one shoulder.

Lady Lewis, wife of Sir Wilmott Lewis, has a smart spring dress of black silk made with cape effect. With this she wears one of the wider brimmed hats of silk trimmed with white flowers, which match her white corsage.

Black for Spring.

Representative Florence Pragg Kahn, of California, has a spring dress of black crepe with deep V insets of cream lace in the back and the front and touches of the lace on the three-quarter length sleeves. With this costume Mrs. Kahn wears a small black straw hat and a mink fur scarf.

Mrs. Franklin Mott Gunther has a spring-like costume of dark blue, flowered in rose. With this she wears a large blue straw hat and a cross fox fur.

Mrs. J. Allan Dougherty is wearing a spring costume of flowered silk with organdie collar and cuffs. She wears a large black straw hat trimmed with two white roses at one side.

Mrs. William Barrett Ridgeley was seen strolling on Massachusetts avenue in a swagger suit of black and white checked cloth. The skirt is very plain and Mrs. Ridgeley wears a white sweater with it. The coat is seven-eights length and cut loosely. The collar is a plain round shawl one. With this Mrs. Ridgeley wears a black straw hat with a medium brim.

Way to Manage Dinner Partner Is to Put Him Entirely at Ease

Despite an Impressive Stiff Shirt, a Man's a Man for A' That; Most Interesting Topic of Conversation to Him Is Himself.

By Jean Cannon.

SELDOM IS A WOMAN at her best with her dinner partner. In the first place, he is likely to be more or less of a stranger to her. In the second place, his dinner clothes veneer makes him look far more overweening than he really is.

Because of this she is likely to let the old feeling of "Who—am—I?" creep up on her and to forget that underneath her partner's stiff shirt and tailed coat is only a man—a man with all the weaknesses of Adam, Samson, Marc Antony, Lord Nelson, Napoleon—and with not exactly all their strong points.

So the first rule in dealing with a dinner partner is: Don't be bashful. In other words, don't waste any time in polite and innocuous conversation about the weather or the New Deal, but plunge boldly and directly into the personal. If you do not know your partner's business or profession, ask him if he isn't an explorer, a big-game hunter, or a mining engineer. If you do know it, tell him you've always wondered why he chose to manufacture bricks or teach algebra instead of being a sculptor or a motor racer. Naturally this formula will have to be varied to suit the subject.

Be a Good Listener.

Of course every woman knows that being a good listener is three-fourths of her success in managing a dinner partner. But getting something to listen to is the first and main problem she meets. While any woman worthy of a dinner invitation knows that it is folly to talk about herself—unless it be to ask advice—she also knows that getting her partner started on something he likes to talk about is not always the easiest matter in the world.

The more intelligent and civilized a woman is, the greater her problem in leading her dinner partner into a conversation that he will remember later with a warm glow of self-satisfaction. For the intellectual women is likely to be too indirect and subtle in her methods. One of America's most widely quoted critics has pointed out that the more primitive women succeed with men better than the so-called higher class ones because they use more direct methods and do not give men credit for more subtlety than they possess. In other words, they evaluate men by their own standards.

However, if a woman considers it too indelicate to plunge directly into her dinner partner's personal affairs, she can try one of several round-about methods. One is motor cars. Evince a deep and emotional interest in your dinner partner's mileage, his engine and his carburetor. Listen with open mouth to his account of his run from Gallioplis, Ohio, to New York. Always assume that he sets a wicked pace at the wheel of a sports roadster.

Begin With Polo.

Another avenue of approach is sports. A word of warning here! Don't get to golf too early. Assume that your partner is first of all a polo player and express surprise when you learn he is not. Then try tennis. If he is unmistakably past the tennis age assume that he once was a tennis star, or better yet a football half back. Later golf will make a convenient spring-board to more personal matters.

However, if you want to make sure that your dinner partner doesn't get too interested in the woman on the other side of him, waste as little time as possible in springing your ace in the hole—his romantic past. Whether you use sports, the comic strips, Amos and Andy, or the way to cook a steak as the means of approach, be sure, whatever you do, to get him to tell you of the native girl he met in Hawaii.

Other topics then will readily suggest themselves and your only cue will be to listen in wide-mouthed amazement.

Rock Gardening, No Longer Fad, Offers Opportunities for Variety and Interest

Amateurs and Experts Learn Much From Such Experiments

After First Season Given Over to Trial and Error, Success Increases When Gardener Learns to Cope With Problems.

By Crowell Baynes.

Rock gardening has interesting variations. It is almost a cult with some, and there are shadings of fanaticism that amuse even enthusiastic riders of the gardening hobby. Some think it more or less a passing fad, but it seems too durable to dismiss in that way. Only recently a National society of rock gardeners has been organized, and within the last year or so most of the remaining plant nurseries have swung to offering plants suitable for rock gardening.

Rock gardening seems to be contagious, too. Every neighborhood each season sees the start of new rock gardens, and extension on more elaborate scale of rockeries that started with only a few plants. Some give up and use the rocks for stepping stones. As a rule the rock gardens that expand from year to year are likely to be more successful than the ones that are started on an ambitious scale by inexperienced gardeners.

Has Good Effect.

Whether it is a fad or not, rock gardening is a good influence on gardening generally—and not only because it brings into the gardens a wide variety of desirable new plants. One of the first lessons the rock gardener learns, both from advisers and from experience, is that rock plants as a class do not thrive without special attention to individual requirements as to soil, moisture, drainage, sunshine and shade, and relation to the rocks. When a gardener learns this, he has gone a long way toward good gardening whether with rocks or in beds and borders. Rock gardening puts a premium on investigating and observing the behavior of plants.

Most of our more familiar garden flowers are good growers and will stand abuse, or will make fairly good growth even though conditions are not entirely favorable. Nevertheless, most of them appreciate conditions that are just right and will bloom better if the gardener caters to their preferences.

After making use of the best advice available, the good gardener has to learn his own garden by experience. Every garden has differences that set it off from others. As a rule, flowers show to better advantage if planted in groups rather than one here and one there, but the gardener can learn the likes and dislikes of plants by trying out isolated groups or single plants under conditions that vary from the main planting.

Change Them Around.

Suppose a group of columbines are growing in full sun and rather heavy soil. Try a few near the east wall of the house in a soil that includes considerable leafmold and others in sandier soil and deeper shade. It is from experience of this kind that an observant gardener learns really to know his garden.

In the rock garden, an early lesson is the mixing of soil for special groups of plants. Many of the choicest treasures of the rock garden are plants from the mountains, where much of the soil is gritty and coarse and drainage is rapid. Others grow only where their roots can reach percolating water. Still others thrive only in boggy soil made up principally of decaying leaves. (Incidentally, the drip from an icebox or the water from the cooling system of a mechanical refrigerator provides a convenient water supply for either of these last two groups.) The rock gardener soon learns that he can not expect one group of plants to grow in the natural home of another group. It requires ingenuity and forethought to provide these varying conditions within the small area usually available for a rock garden. The same kind of ingenuity and forethought exercised in the border also will get results.

Many Errors at First.

Some rock gardeners find that the first season—sometimes longer—is devoted principally to correcting mistakes. Plants fail to thrive because they are not placed in suitable surroundings. Others overrun their spaces. The season of bloom is either short or there are intervals between bloom. The gardener who doesn't find in such troubles a challenge in a game he likes probably will give up the rock garden in disgust or seed it with annuals that will thrive in spite of difficulties. The gardener who takes up the challenge will turn to seed and plant catalogues and will try to improve his rock garden. Rock gardening probably is not a fad. It takes too long really to get into the game and to learn the moves.

Easter Lily Adds Beauty to Bermuda

Famous There for Its Bloom and Also for Bulk.

When travelers see Bermuda covered with the bloom of the Easter lily, they marvel at the use the Chinese and Japanese find for this flower. Not the beautiful blooms but the bulb itself interests them, for they roast the bulblets, which are rich in starch and nitrogenous material, and from the green leaves surrounding the flower they sometimes make "an excellent, pretty salad," according to a Japanese writer.

The lily for which Bermuda is famous is a world traveler, as it comes originally from the Liukiu Archipelago, south of Japan. It had already reached Europe in 1819, long before other Oriental lilies were imported. About 1853 a Japanese missionary brought a few bulbs to the rector of Smith's Parish, Bermuda.

There it grew for many years and was gradually introduced into other gardens of the islands. Then over night the Bermuda Easter lily became famous, and Bermuda started raising it, not for its flowers, but its bulbs! They were exported by the millions for other growers.

Now the lily has come into its own as one of the most charming sights of the islands. At Easter time fields are white with them and the air at night is laden with their perfume. They have fine keeping qualities and each year are shipped everywhere in the United States for Easter and altar decorations. One New York florist alone imports 50,000 bloms for his trade.

Queries

Query—We have rented a house here only for this year. It has a garden space behind. There are roses, some shrubs, iris and some plants I do not recognize. We like flowers, particularly the bright-colored flowers, in the garden and to cut. We are both working and will not have much time to garden. Can you suggest what we should plant that it will not be much trouble to take care of? We do not want to spend more than $2 to $3 for seed and plants.—K. L. S.

Answer—Zinnias, cosmos, nasturtiums, annual pinks or dianthus, marigolds (African or French, or both), calendula, China asters, annual gaillardia, calliopsis and annual chystanthemums or painted daisies, are some of the brightest garden flowers, and most of them are comparatively easy to grow and will bloom in spite of some neglect. Most of them are desirable for cutting. A packet of each of these would not amount to more than $1. For brightness among summer bulbs nothing beats the tigridia. For $2 it would probably be possible to shop around and buy 6 or 12 tigridias, one or two dozen corms of mixed gladioli, and one or two of the standard old varieties of dahlias. Such a combination would give a wealth of color, and if planted in rows would be not much more difficult to cultivate than so many rows of vegetables.

Lilies Take Root For Next Easter

It's Easy to Save Plants in Corner of Garden.

When the Easter lily has finished blooming there is no need to discard it. Give it water and sunshine for a few weeks until the ground nas warmed up and the weather is settled and then turn it out of the pot and plant it in an out-of-the-way spot in the garden for the summer.

A soil with some leafmold and shaded from the hottest sun is desirable. Handled this way, the bulb is likely to recover from this winter's forcing and if potted in the fall is likely to bloom again next spring.

Most of the Easter lilies now are Lilium longiflorum, the Bermuda lily, which is not hardy in Washington winters, but if you happen to have purchased for Easter a plant of Lilium candidum, the Madonna lily, which was the principal Easter variety 30 years ago, you can plant it in the garden and leave it. The Madonna lily is entirely hardy and usually recovers from forcing and blooms in the garden the second season, if not the first.—C. B.

Insects Big Menace To Gladiolus Corms

Thrips Easy to Control, but Need Attention.

Gladiolus thrips caused considerable damage in many gardens last season. The thrips are insects that can be controlled fairly easily. Control is particularly effective if every glad grower in the neighborhood does his share. The gladiolus corms should have been fumigated with naphthalene flakes (the same material as moth balls) last fall. If they were not, the thrips may have injured the corms by feeding on them all winter. If corms show serious damage it is best to burn them.

The thrips do not live in the soil over winter, entomologists say, and it is easy to make your corms safe for the garden—and safe for your neighbors' gardens — by treating them now. Place the corms in a paper bag, and add a good sprinkling of naphthalene—from a teaspoonful to a tablespoonful to a dozen corms. Fold the mouth of the bag to retain the fumes and leave the flakes with the corms until time to plant.

If there are untreated glads within 400 feet of your planting you may have unwelcome visitors. Fumigation is almost a duty under such circumstances. Reliable dealers fumigate their glads before selling them.

The Gardener's Calendar

What to See.

April 10 and 11—Two-day garden school for amateurs at University of Maryland, College Park. Lectures on horticultural building and practical demonstrations.

Early spring blooms in rock gardens at Franciscan Monastery, Brookland, and at Botanic Garden, B street and Canal street southwest.

Early wild flowers on walks in the countryside or on wanderbird hike today, led by Robert Shosteck.

What to Do.

Weed perennial beds and borders with care. Pull weeds you recognize, but do not cultivate thoroughly. Give self-sown seedlings a chance to emerge.

Transplant early seedlings from pots and flats to flats and boxes that allow more space.

Fertilize lawns and reseed thin spots.

Scatter wood ashes on rose beds and cultivate.

Remove withered leaves from iris and give sun a chance to reach rhizomes.

Plan window-box and porch-box plantings.

Plant purchased plants as soon as received or heel them in while preparing for permanent plantings.

Plant shrubs and roses.

Fumigate gladiolus corms with naphthalene flakes.

Rock Gardens Need Level Spaces

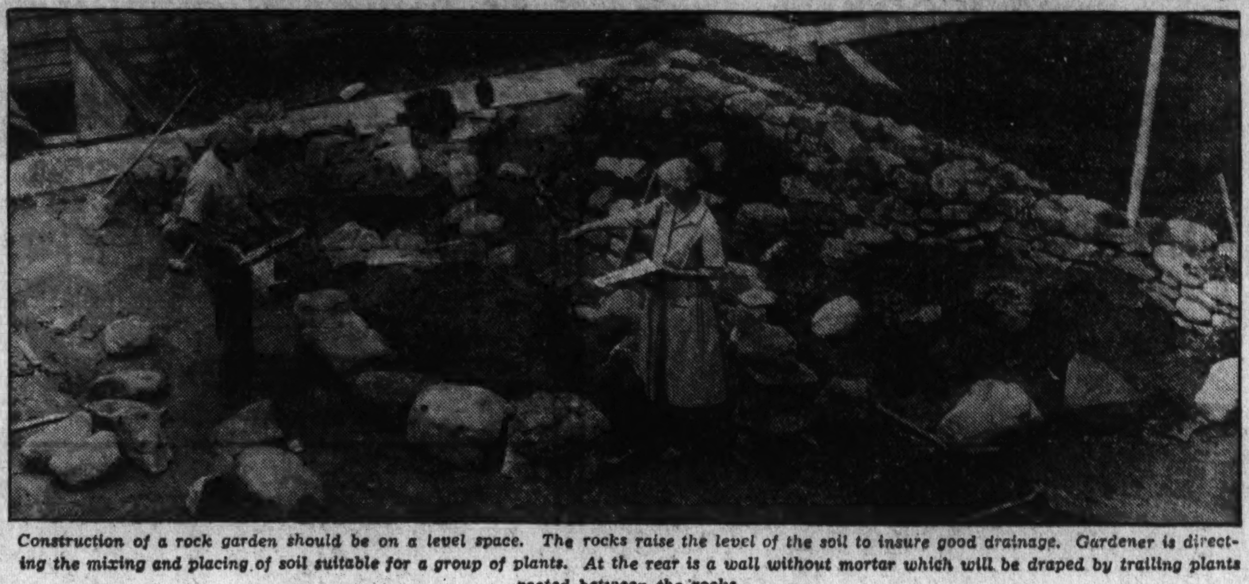

Construction of a rock garden should be on a level space. The rocks raise the level of the soil to insure good drainage. Gardener is directing the mixing and placing of soil suitable for a group of plants. At the rear is a wall without mortar which will be draped by trailing plants rooted between the rocks.

Here Are Tricks to Prevent Soil Crust From Killing Seed

Planting Time for Hardy Annuals Near for Capital Gardens.

An old weather adage tells us, "A late spring never deceives."

Here's hoping!

As soon as the spading and raking are well under way the hardy annuals may be planted, and this year there will be less time than usual between the first plantings and the seeding of the half-hardy annuals.

"When the oak leaves are the size of a squirrel's ears," is the sign many gardeners watch for as a guide for planting the second lot of seeds. Planting of most seeds of biennials and perennials which will not bloom this year may better be left until the rush of early spring has passed.

Success in planting in our local soils is very largely a result of careful preparation followed by ingenious management to beat the crust-forming tendency in our clay. Every year gardeners waste quantities of good seeds, seeds that sprout vigorously but never get through the crust that forms after the first shower.

Advantages of Seed Beds.

There are several ways of avoiding this trouble. Seeds planted in specially prepared soil in a cold frame or a seed bed have a fairly easy time because the soil is mixed to prevent crusting, and it is easy to shade such a bed from too much sun, and to protect these beds from beating rains.

When it is time to transplant, the seedlings from a well-prepared frame or bed can be transplanted in groups or drifts, and in most gardens this gives a better effect than we get from flowers in rows. Flowers in rows usually need thinning, of course, and it is easy to transplant to get group effects.

Seeds planted in the open garden often show remarkable power of coming through in spite of a crust. Sometimes the seedling of a scarlet runner bean, for example, will lift up and push aside a bit of crust that weighs many times as much as the seedling. But all seeds do better if they do not have to fight their way through obstacles.

Placed Soil Rows.

One of the very best and most practical ways of beating the crust is to plant the seeds in a row of placed soil that will not cake.

When you have decided where your seed row is to be, take a hoe and scrape out a triangular trench, perhaps 3 inches deep. Pack this trench full of a mixed soil such as you would use in a cold frame—loam, leafmold or peat and sand. Pack it firmly and lay out the drill for the seeds in this good soil that will not cake. A bushel of well-mixed soil used this way will fill a good many feet of trench in a clay-soil garden where small seeds would have a hard time to grow.

In gardens where the soil has been improved enough so that caking is not serious, it is a good plan to drop a radish seed or two every 6 inches in the row. Radish seeds sprout quickly and vigorously and mark the row. If a slight crust forms it is easy to cultivate carefully close to each side of the row and so break the crust and help the seedlings.

Mulching With Peat.

Some gardeners beat the crust by mulching the rows at planting time with a light cover of granulated peat which they keep moistened until the seedlings come through the soil, and then brush the peat away. Peat or leafmold used in this way is effective, but sometimes it dries and blows away. Other seasons a dashing rain washes it away just when it is most needed.

A better variation of this method is to cut old gunny sacks into strips three inches wide and lay them over the newly planted rows, tacking the strips in place with long nails or bits of wire. These strips must be removed, of course, as soon as the seedlings pop through the soil.

Seeds planted in the open require, as a rule, a little deeper planting than in protected beds. Directions on the seed packets usually apply to outdoor seedings. More seedings fail because they are covered too deep than because of shallow planting. Soil returned to the row to cover the seeds should be mellow and crumbly and should be packed firmly over the seeds with the hands, with the hoe or rake, or with a strip of board.

Clods to Be Discarded.

It never pays to pick up clods and crumble them for covering soil. The soil that formed the clod once will form a clod or crust again as soon as it has been moistened and dries. Better put the clods aside between rows.

An easy and practical way to save time, labor, and water and to encourage deep rooting of plants is to plan a subirrigation system. This has to be done before planting. It may be elaborate or simple.

An elaborate system would include porous tile laid 16 inches below the surface with curved sections reaching the surface for inserting the hose. Or, simply, dig a hole and set in it a good sized clay flowerpot upside down. Set a scrap of pipe or a small tile over the drainage hole of the pot to reach a little above the surface when the earth is packed around it.

Use of Subirrigation.

A 10 or 12-inch pot set every 6 or 8 feet in the bed or border will provide moisture enough for most garden flowers. Or build little chambers banked with stone with a flat slab to cover and a bit of sheet metal bent into pipe form to let in the water.

The point is that water supplied in this way does not evaporate on the surface, and it does not cause a well cultivated dust mulch to turn into a crust.

Subirrigation gets the water to the roots of the plants, and little

is wasted. The roots also delve deep where the ground is moist even in dry weather. By running a small stream from the hose it is easy to fill these underground reservoirs while you are mowing the lawn or attending to other garden jobs. Plants revel in ample moisture applied just where they can make best use of it.

Bay State Society To Dance Thursday

The Massachusetts Society will commemorate the Battle of Lexington and Concord at a dance at the Shoreham Hotel Thursday, April 19.

Louis Hart, chairman of the entertainment committee, is arranging a special program in keeping with the spirit of the day on which Paul Revere made his memorable ride.

Invitations have been extended to the following, all of whom have at some time been residents of the Bay State: Miss Frances Perkins, Secretary of Labor; Undersecretary of State and Mrs. William T. Phillips; Assistant Secretary of State Francis B. Sayre, Assistant Attorney General and Mrs. George Sweeney, Assistant Secretary of Labor and Mrs. Edward L. McGrady, Chairman of the Tariff Commission and Mrs. Robert Lincoln O'Brien, Chairman of the Board of Mediation and Mrs. Samuel E. Winslow, Mr. Joseph B. Eastman, Coordinator for Railroads; Chairman of the Home Loan Banking Corporation and Mrs. John H. Fahey, Civil Service Commissioner and Mrs. Leonard White, Mr. James M. Landis, of the Federal Trade Commission; Mr. Charles S. Hamlin, of the Federal Reserve Board; Mr. Charles P. Smith, of the Board of Tax Appeals, and Mrs. Smith, and Mr. Louis McHenry Howe, secretary to the President, and Mrs. Howe.

Georgia Society's Dance Set April 16

Delegates to Congress of D. A. R. to Be Honored.

The secretary of the Georgia State Society, Miss Julia Obear, announces the fourth dance of the season, to be given at the Shoreham Hotel on Monday evening, April 16, in honor of the Georgia delegates to the Continental Congress of the Daughters of the American Revolution.

Miss Leone Barber, entertainment committee chairman, has arranged a program in which Miss Charlotte Battenfield, accordionist; David Martin, radio singer, and Courtney R. Sunday, xylophonist, will take part.

The floor committee will consist of Representative and Mrs. Paul Brown, Representative and Mrs. John S. Wood, Miss Stella Akin, Miss Annabel Matthews, Miss Julia Harris, Col. Moultrie Hitt, Miss Ina Russell, Mr. and Mrs. James W. Thurston, Mr. Malcolm Tarver, Mr. Legare Obear and Mr. Edward T. Newton.

Hawleys Hosts At Sunday Tea For Daughter

Mrs. Ledig Is Hostess to Camp Fire Girls at Dinner.

Bethesda, Md., April 7 (Spl.).—The attractive home of Mr. and Mrs. Charles B. Hawley on Rockville pike was the gathering place for tea Sunday afternoon for their daughter, Miss Eleanor Hawley, a Sarah Lawrence School student.

Mr. and Mrs. Paul Ledig, of Battery Park, have had as their guests this week Mr. and Mrs. Carlos Suter and their daughter Peggy, of Lima, Peru. Mrs. Suter and her daughter will go to Switzerland for a visit before joining Mr. Suter in Peru.

Mrs. Ledig was hostess at dinner Thursday night for the following Camp Fire Girls: Ruth Bosworth, Emily Horton, Doris Horton, June Slaughter, Natalia Bingham, Agnes Bingham, Huldah McNinch and Anabel Brown.

Mr. and Mrs. Robert F. Fleming have had as their guest this week Miss Caroline Barkalow, of Denver, Colo.

Mr. and Mrs. James C. Dulin, jr., entertained at an egg rolling Monday.

Miss Mary McNinch was hostess at dinner Monday evening, entertaining Miss Caroline Lord and William Briggs, who will wed today.

Miss Emily Dunbar, of Earlham College, Ind., is visiting her parents, Dr. and Mrs. Paul B. Dunbar.

Miss Doree Germaine Holman has as her guest Mrs. J. W. Hans-

Miss Libby Offutt and Miss Dedie Davis, of Bradley boulevard, attended the music clubs concert at the Naval Academy last week-end.

Mrs. E. M. Aiken and Mrs. Henry A. Latimer will be tea hostesses to the Parent-Teacher Association of the Bethesda Elementary School Wednesday afternoon.

The board of stewards of the Central M. E. Church will give a spring banquet Monday night, arrangements being in charge of Mrs. John H. Werner.

Chaperones for the tenth grade dance at Bethesda-Chevy Chase High School were the principal and Mrs. Thomas W. Pyle, Mr. R. Victor Cooney, Miss Katharine Aud, Miss Edna Goodwin, Miss Susan Boyer of the faculty, and the parents of the officers, Mr. and Mrs. Harrison R. Hathaway, Mr. and Mrs. Harris, Mr. and Mrs. Rainard Robbins and Dr. and Mrs. Paul B. Dunbar. The class officers are Helen Hathaway, president; Robert Harris, vice president; Jane Dunbar, secretary, and Rosabel Robbins, treasurer.

Judge R. Granville Curry and Mrs. Curry had as their guests over the past week-end the latter's mother, Mrs. C. Halle, of Staunton Va.

Committeemen Added For "New Deal Ball"

Representative Jennings Randolph, chairman, and Dr. F. Thomas Evans, vice chairman of the men's committee for the "New Deal Ball," to be given Tuesday at Wardman Park Hotel, announce the following additional members of the committee: Mr. John B. Colpoys, Mr. J. Nelson Anderson, Representative Lamar Jeffers (Alabama), Col. Charles I. Stengle, Mr. William W. Bride, Mr. E. Barrett Prettyman, and the District attorney, Mr. Leslie C. Garnett. The Democratic League is sponsoring the ball.

Miss Claflin, Mr. Robinson Are Married

Ceremony at College Park Wednesday; to Reside in Baltimore.

College Park, Md., April 7 (Spl.). The wedding of Miss Dorothy Areme Claflin, daughter of Mr. and Mrs. Warren E. Claflin, of College Park, and Mr. Harold Berkeley Robinson, son of Mrs. M. A. Robinson, of West Orange, N. J., took place this afternoon at the home of the bride's parents, the Rev. Ronalds Taylor officiating. The bride, given in marriage by her father, wore a gown of pearl gray and carried a bouquet of yellow roses. Mrs. Edwin Bennet, of Washington, sister of the bride, was matron of honor. Mr. John P. Allen, of Baltimore, was best man.

A reception for the families and a few close friends followed the ceremony, after which Mr. and Mrs. Robinson left on a wedding trip, the bride wearing a yellow tweed ensemble trimmed with fur, with black accessories. They will be at home at 1321 Homestead street, Baltimore.

Among the out-of-town guests were Miss Bert Cannon, of Wilmington, Del., Miss Ethel Robinson, Mrs. M. A. Robinson, and Mrs. George Gardiner, of West Orange. Mrs. Robinson is a graduate of the University of Maryland, class of '33, and a member of Alpha Omicron Pi Sorority. Mr. Robinson graduated in 1931, and belongs to Phi Delta Theta Fraternity.

Upsons Give Two Parties.

Capt. and Mrs. Everett Upson were dinner and bridge hosts at two parties in the past week. On Saturday their guests were Dr. and Mrs. Charles O. Appleman, Dr. and Mrs. E. N. Cory, Dr. and Mrs. L. B. Broughton, Mr. and Mrs. Ralph Case, and Maj. and Mrs. Alvan C. Gillem. Their guests Tuesday evening were Dr. and Mrs. Henry Brechbill, Mr. and Mrs. F. S. Holmes, Prof. and Mrs. Charles S. Richardson, Mr. and Mrs. S. B. Shaw, Prof. and Mrs. J. E. Metzger, Mr. and Mrs. Edwin Conner, and Prof. and Mrs. Leland Worthington, all of College Park.

Mr. and Mrs. Stanley Harrison, of Hughesville, Md., announce the marriage of their daughter, Dorothy, to Mr. Maurice Powell, of College Park, April 2, in Old Fields Episcopal Church at Hughesville. The rector, J. Letcher Shawell, officiated. Miss Martha Harrison, cousin of the bride, was maid of honor and her only attendant. A large reception was held in the home of the bride's parents.

Mrs. E. M. Pickens and her daughter, Miss Helen Pickens, attended the Easter Ball at West Point last week-end and are now visiting relatives in Ithaca, N. Y.

Mr. and Mrs. Remick Fergueson entertained the members of the Little Bridge Club Wednesday.

Miss Marian Harding Wed.

Miss Marian Harding, daughter of Mr. and Mrs. Harry G. Harding, of Fairland, Md., and Mr. Russell G. Rothgeb, of College Park, were married Wednesday in Richmond, Va., and later left on a brief wedding journey. They are now making their home in Takoma Park. Both are employes of the agronomy department of the University of Maryland.

Mrs. S. B. Shaw entertained at luncheon at her home Wednesday in honor of Mrs. David Shaw.

Miss Elizabeth Troth, of Chevy Chase, Md., is the house guest of her brother and sister-in-law, Mr. and Mrs. Robert Troth.

The College Park branch of the American Association of University Women gave a card party and dance this evening in the university gymnasium. Young faculty members of the college were guests of honor.

Miss June Wilcoxon, of Birmingham, Ala., was the house guest last week of Miss Margaret King.

Deputy in NRA Host at Soiree

The Deputy Administrator of the NRA and Mrs. Arthur R. Forbush entertained last evening at a soiree in their home, 1310 New Hampshire avenue.

Amusements included fortune telling by cards as interpreted by Mrs. Elizabeth E. Pritchard. Among the guests were Mr. and Mrs. Julian Kennedy, jr., of Pittsburgh, who are spending several days in the Capital; Mr. and Mrs. Jouett Shouse, Mr. and Mrs. Herbert Emmerich, Mr. and Mrs. John Raymond Weyrich, Mr. and Mrs. Richard F. Roper and Mr. and Mrs. Andrew Ten Eyck.

Violet Variety and Tenacity Make It Top Spring Parade

Four States Honor Flower as Official Blossom; Capacity for Soil Adaptation Amazing and Hybrids Puzzle Botanists.

By Robert Shosteck.

Violets are perhaps the commonest and most widespread of our spring flowers. They persist tenaciously in our yards and along walks, and likewise are found in profusion in moist woods, meadows and on rocky banks. In the city they thrive under conditions which none of our woodland spring flowers could withstand. Because of its hardiness and widespread distribution, the violet has been named the State flower of four States, more than any other flower. The pansy, the domesticated cousin of the violet, also is known for its hardiness and ease of culture.

During April and May over 20 species and nearly 30 hybrid violets blossom in the vicinity of Washington. Most of these species are found in rich, wet wods and meadows. And they occur in nearly every color of the rainbow—except red. We have green, violet, yellow, purple, white, cream, lilac and blue violets! Not even the rose can boast of so many colors. Many types of violet, such as the pansy violet, bear petals of two or more colors. Others are beautifully striped.

Variety of Species Large.

Spring violets are pollinated by many insect visitors, which bear pollen from other violets, and account for the extraordinary hybridization found among violets. Of interest to the naturalists are the second set of flowers which appear in many species of violets in late July and August. In marked contrast to the showy spring blooms which bid for insect visitors are these late summer flowers which are closed and hidden away near the soil. Since these flowers never open they can not be cross-pollinated by insects. It is these self-pollinated flowers which produce most of the seed.

Violet plants serve as a food for the young of many insect species. The cybele butterfly seeks out the violet during its egg-laying period. This interesting butterfly is at home on the ground as well as in the air. It has been observed to walk leisurely about a violet patch for as much as a half hour, depositing its eggs upon different violet plants. The Variegated Fritillary likewise prefers the violet to all other plants. Often it becomes numerous and its caterpillars prove quite destructive to pansies and violets.

Some Are Green.

If the enterprising violet collector should attempt to identify a day's collection of violets, he would be certain to find a goodly number which defy naming. Its flower might answer the description of one kind, while its leaves would be shaped like those of another kind. These particular violets are hybrids, the natural crosses between two different kinds. Even the trained botanist is often taxed in his attempt to trace the origin of a violet. Such prodigious mixing of species provides the basis for a living example of evolution in progress. Every conceivable form and color are produced by such constant crossing. Likewise plants capable of living in diverse types of soils. The types which survive and reproduce are those best adapted to their particular environment. The misfits die out. Thus over a period of years the watchful student can see evolution going on before his eyes.

Of all our species of violet, the green violet is one of the rarest. The writer has seen it on several occasions on islands in the Upper Potomac. Its green flowers are very inconspicuous, hidden in the dense foliage of the rather large plant.

Hikers who are interested in natural history—those who want to know "what is that?"—are urged to attend the series of popular lectures on natural history sponsored by the Biological Society of Washington. These lectures are held every other Saturday night at the Cosmos Club, Madison place and H street northwest. This Saturday there will be two lectures, both illustrated. One will deal with the soils about Washington. The other will be devoted to the butterflies of the District. These talks are free and open to the public.

The topographic maps of Washington and vicinity, sold for 25c by the Geological Survey, are an invaluable help to the hiker who likes to know where he is going or who prefers to travel alone about the countryside. These maps indicate land elevations, waterways, swamps, houses and roads.

The "Trees of the District of Columbia," published by the American Forestry Association, should interest those who wish to learn the trees of Washington. This book not only describes the native trees of the city, but also lists the species of trees planted on our principal thoroughfares and parks. It is well illustrated and is obtainable for 15c from the headquarters of the association at 1727 K street northwest.

Square Dance Slated Friday At Fairfax, Va.

Mrs. George R. Huffard Is Hostess at Luncheon and Card Party.

Fairfax, Va., April 7. (Spl.).—Invitations have been issued for an old-fashioned square dance Friday evening in Willard Hall by a committee headed by Mrs. N. Peyton Young and Mrs. Paul E. Brown. Proceeds will be used to beautify Cedar avenue.

Mr. and Mrs. Frederick Dawson Richardson entertained a number of guests Thursday evening at bridge in honor of their daughter, Miss Randolph Richardson.

Mrs. George Raymond Huffard entertained the following guests at luncheon and bridge Friday: Mrs. Wilson M. Farr, Mrs. Joseph Bennett, Mrs. Elmer S. Waring, Mrs. John W. Rust, Miss Warwick Rust, Mrs. Henry Ludwig, Mrs. Paul E. Brown, Mrs. James Henderson, Mrs. Ford Swetnam, Mrs. Richard R. Farr, Mrs. Thomas Henderson, Mrs. Amos Chilcott, Mrs. F. Shield McCandlish, Mrs. Robert D. Graham, and Mrs. F. W. Richardson and Mrs. Frederick D. Richardson. Prizes were won by Mrs. Amos Chilcott, Mrs. Shield McCandlish and Mrs. Henry Ludwig.

Miss Inez Moore, of Alexandria, entertained the members of the Garden Club of Fairfax Tuesday afternoon.

Mr. and Mrs. Wilbert T. Woodson and their family have returned to Fairfax from Fork Union, where they spent the holidays.

Mr. and Mrs. Robert D. Graham, Mr. and Mrs. F. D. Richardson, Mr. and Mrs. R. L. Maxwell and Maj. and Mrs. Charles Pozer were supper guests Friday of Mr. and Mrs. John Ennochs at their home near Accotink.

Miss Nancy McCandlish will return tomorrow to St. Margaret's College after spending the holidays with her parents, Mr. and Mrs. F. Shield McCandlish.

John Rust and his guest, Beverley Pratt, of Fredericksburg, have returned to the University of Virginia after spending the holidays with Senator and Mrs. John W. Rust.

Miss Anne Froehling and Master Stewart Froehling have returned to Richmond after a short visit with their aunt and uncle, Mr. and Mrs. G. R. Huffard.

Mrs. Jack Detwiler, of Clifton, was hostess Thursday at a silver tea given for the benefit of the Clifton Presbyterian Church.

Stiff Amateur Golf Field at White Sulphur

Mason-Dixon Tournament Expected to Draw Many Stars.

White Sulphur Springs, W. Va., April 7 (Spl.).—The strongest field of amateur golfers ever competing in the annual Mason and Dixon Golf Championship is gathering here for opening play in this event on the Old White course Monday. Most of the leading contenders, who include Roof Gilson, of Geneva, Ohio, winner of last year's championship, are titleholders and champions of various golf clubs. The event is expected to rank high among the spring tournaments. Match play will begin Tuesday. The 36-hole final matches will be played Friday and a mixed foursome for trophies is arranged for Saturday.

John B. Ryerson, of Cooperstown, N. Y., medalist last year, who has two legs on the challenge cup, will play in the first 16. Many contenders will arrive over the week-end from the North and South tournament at Pinehurst, among them Robert A. Stranahan, of Toledo, who has one leg on the cup; David N. Tallman, of Minneapolis; Gerald Shattuck and Arthur Lynch, of New York, members of the Wingfoot Club; Robert Barbour, of Paterson, N. J.; Raymond Lenihan, of Providence, R. I.; F. G. Gill, of Chicago, runner-up to Gilson last year; Thomas Thorsen, of Chicago; Harrison Smith, of Oklahoma City, and Dr. Gory Hogg, of Lewisburg, W. Va., former Virginia seniors' champion.

The sweepstakes prize for exhibits in the first annual Wild Flower Show at the Greenbrier this week was awarded to the Lewisburg Garden Club, which took seven blue ribbons, two reds and four yellows on its exhibit of rare wild flowers. Mrs. Percival Reniers' exhibit of miniature shadow boxes and dish gardens received honorable mention. The judges were John Scheepers, of New York, and Mrs. J. Kidwell Grannis, of Flemingsburg, Ky., and Mrs. William Turner, of Cincinnati, both members of the Wild Flower Preservation Society.

Among Washingtonians at the Greenbrier are Mr. and Mrs. Richard Southgate, who have joined her parents, Dr. and Mrs. J. Henry Lancashire, of New York; Mr. and Mrs. R. C. Jewell, Mrs. Arthur L. Roberts and F. F. Golden.

Former Governor of Rhode Island R Livingston Beekman and Mrs. Beekman, of Newport and Providence, will come from California and pass late April here.

Mr. and Mrs. Anthony J. Drexel, jr., are expected next week to occupy a cottage.

Mrs. Graham Fair Vanderbilt is passing the week here with a party in which are her daughter, Mrs. Earl E. T. Smith, Mr. and Mrs. Jorge R. Andre, Mr. and Mrs. Nino La Sivion, Lucius Ordway, Carl F. Boker, jr., and Frank H. Rediker.

Mr. and Mrs. George P. McCabe, of Chevy Chase, Md., are here for the cure. Also Mrs. Herbert Shipman, and her father, Edson Bradley. They have been joined by Mrs. Augustus F. Kountze, of New York, who has been visiting her uncle, Leslie Combs, at Lexington, Ky.

Well Rotted COW MANURE—75c 100-lb. sack—8 sacks, $5.00. Rich Garden Dirt—50c per sack, 6 sacks, $2.50. Free Delivery—Quality—Write GLENHURST DAIRY Bethesda, Md., or call CL. 1215

Shop Goldenberg's and See for Yourself

The Goldenberg Co.

7th and K Streets

See Additional Important Store News in the Society Section, Page 2.

•No Meter Necessary!
•No Down Payment Necessary!

And You Can Pay as Little as 15c a Day for a New 1934 Kelvinator Electric Refrigerator at GOLDENBERG'S!

20TH ANNIVERSARY

KELVINATOR

THE REFRIGERATOR WITH "a Place for Everything"

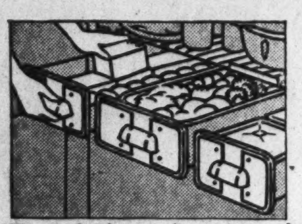

The Food File properly separates and preserves fresh vegetables, dairy foods and left-overs.

Pastries are made more delicious and more easily with Kelvinator's refrigerated Pastry Set.

THE new Kelvinator which is really "4 refrigerators in 1," truly gives you "a place for everything." Properly spaced shelves take care of general items. The Frost Chest preserves meat, game or fish indefinitely.

And then there is the Food File, Kelvinator's unique contribution to orderliness and economy. Three chrome-fronted compartments that are a joy to the housewife. There's the Crisper for vegetables and table greens, the Dairy Section for butter, eggs and cheese, and the Thrift Trays whose covered compartments take care of usable left-overs.

We can't go into detail about the refrigerated Pastry Set, the crockery water jug, the automatic interior lighting, the folding shelf that admits extra-tall bottles, and the unequalled ice capacity, nor the refined beauty of the cabinets. We would much rather you would see the Kelvinator. Why not come in to-morrow and let us show you these beautiful new Kelvinators? (K-1962-4)

Sample $1 and $1.29

NECKWEAR

- Linen
- Pique
- Organdy
- Silk
- Satin
- Lace
- Mousseline de Soie

57c

A stunning collection featuring bow, windblown, ascot, jabot, round and vee necks. Many collar and cuff sets included.

Goldenberg's—Main Floor.

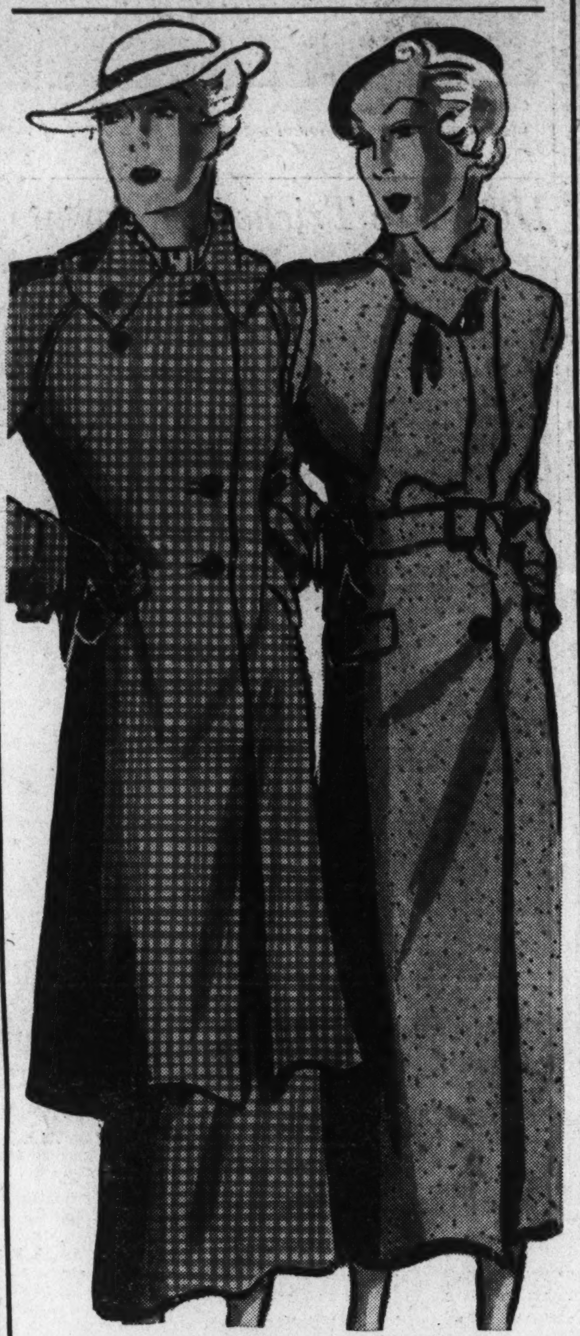

Special Purchase! Only possible because we made a tremendous group buy. Included are also our own higher priced

SUITS
COATS

$8.88

A genuine triumph for us and a real bargain for you.

Well tailored, fashion right suits in swagger tweeds and new navy. Most of them are silk crepe lined. Swagger, fingertip or hip length jackets.

Dress or sport coats in an excellent variety of materials and lovely colors.

Sizes 14 to 20 and 38 to 44.

Goldenberg's—Second Floor.

---

gay juniors' shop

Spring FROCKS

New jacket frocks, sheers, crepes and combinations in sizes 11 to 17. **$3.95**

Youngsters go into rhapsodies about their charm. If you aren't one of the lucky youngsters who are acquainted with the delightful fashions featured here . . . be sure to pay us an immediate visit.

Gay Juniors—Second Floor.

"Bring Them Back to Life"

Let us clean and glaze your fur scarf or fur cape and make it look as new as when you first bought it.

$1 For Single Skins Scarf

Fur Repairs—Second Floor.

Spring Skirts and Blouses

$1.95 ea.

SKIRTS of tweed, crepe and flannel in flared or kick pleat styles. Nice details and colors. 26 to 32 inch waist.

BLOUSES of rayon taffeta and crepe with jabots, new collars, ruffles and other smart treatments. Sizes 34 to 40 in spring colors.

Sport Shop—Second Floor.

Sale! Women's Sandals

All white, color combinations. All Sizes.

$1

Goldenberg's—Main Floor.

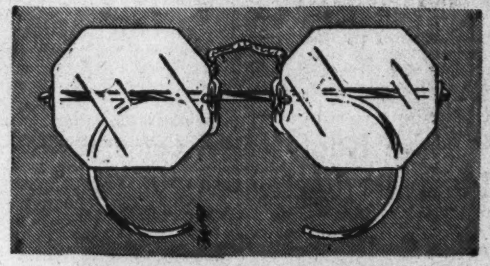

Special! $12 Invisible

Bifocal Lenses

Beauty and visibility combined . . . far and near vision glasses in one pair of attractive looking lenses. **$7**

No Extra Charge for Octagon Shapes

TORIC LENSES for either far or near visions, carefully and skillfully fitted to your eyes. Special **$3.50**

{ Eyes Examined Without Charge }

Two Registered Optometrists . . . Dr. Kanstoroom in charge.

Tinted and Cylindrical Lenses Excepted

Goldenberg's—Main Floor.

Timely Values on Spring and Summer Home Needs

OCCASIONAL FURNITURE

Unfinished! Paint it Yourself Any Shade You Prefer!

Soundly constructed of smooth selected lumber, sanded and ready for the paint brush! **$1.29 ea.**

1—End Tables
2—Fancy Tea Tables
3—Cathedral Back Hardwood Chairs

Unfinished Furniture

...Bookcase with 4 shelves
...14x20 Coffee Tables
...Fancy Top Coffee Tables
...Dropleaf Clover Top Tables
...End Tables with Book Trough
...Magazine Stand
...Smoking Stand

$1.99 Each

Dressing Tables

Unfinished Dressing Table, in kidney shape, with wing arms and drawer. Ready to paint any color you want. **$2.95**

Stool to match, $1.49

Pt. Monad Flat Undercoater
Pt. Nomad High Gloss
¼-pt. Monad Twin Color

$1.29 Regular $1.60 Value

Goldenberg's—Downstairs Store.

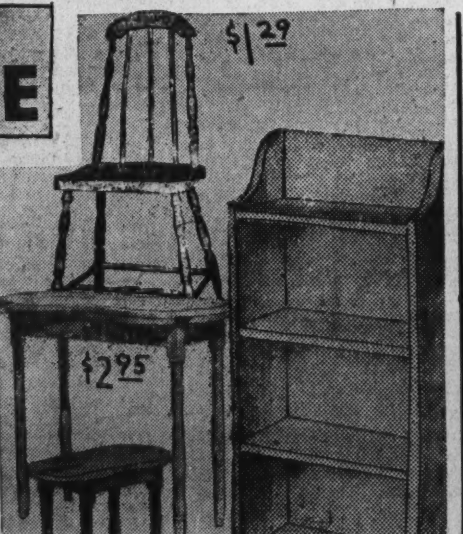

ONE DAY ONLY!

Glass Mixing Bowl Set

89c

One each in 7, 8, 9, 10 and 11-inch green glass bowls. Paneled sides, with rolled edge. Five in each set.

Garden Rakes

14-tooth malleable iron....... **59c**

14-tooth malleable iron,

Colonial Grass Seed

1-lb. ...29c
5-lbs. $1.45
10-lbs. $2.85

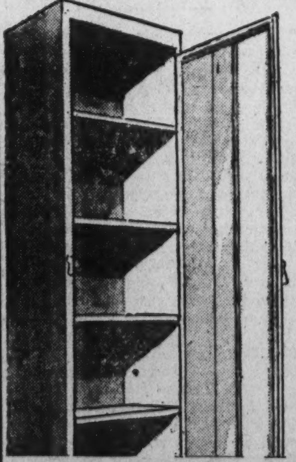

Utility CABINET

$3.89

All metal Utility Cabinet, size 66x18x12 inches. Six compartments. Choicest green, ivory or white, also combination ivory and green.

Sink Sets

79c

Consisting of a deep enameled round dishpan and strainer to match.

O'Cedar Mops

47c

Triangle shape; choice of dusting or oil treated mop.

Johnson's Glo-Coat

97c

No rubbing, no polishing with this famous floor polish. Shines as it dries. Special offer WITH APPLIER.

Goldenberg's—House Furnishings: Downstairs Store.

Sale of 89c and $1

Enameled Ware

First quality brilliant green Enameled Ware at savings that suggest you buy a liberal supply tomorrow!

- Double Boilers
- 6-qt. Covered Kettles
- Tea Kettles
- Dish Pans
- Percolators
- Water Pails

68c

SILVERWARE

8c Ea.

The popular "Winfield" pattern, and guaranteed for ten years.

Medium Knives . . . Medium Forks . . . Teaspoons . . . Dessert Spoons . . . Soup Spoons . . . Table Spoons . . . Salad Forks . . . Sugar Shells . . . Butter Knives . . . Butter Spreaders.

Goldenberg's—Downstairs Store.

AUTO PARKING AT OUR 8TH ST. ENTRANCE

The Washington Post

WASHINGTON: SUNDAY, APRIL 8, 1934 R

Firm Is Formed By Hillegeist To Sell Realty

Complete Line Will Be Given Attention by Company.

Of particular importance in real estate news of last week is the announcement that Charles H. Hillegeist, formerly vice president and sales manager of W. C. & A. N. Miller, has formed a new company, specializing in a complete real estate, rental and insurance business. The offices of the company at 1621 K street northwest, will open formally tomorrow.

The C. H. Hillegeist Co., will be headed by Mr. Hillegeist as president, C. Thomas du Fief, formerly with the B. F. Saul Co. and recently in charge of the property management of Walter A. Brown, as vice president, and William G. McGuire, formerly in charge of the loan and insurance department of the Brown office, as secretary and treasurer. The office of the company will occupy the entire second floor of premises 1621 K street northwest.

Mr. Hillegeist believes that with the constant entry of newcomers to Washington the shortage in the house and apartment market is becoming so great that to properly house future residents in Washington and take care of those already here, it will be necessary for local builders to start extensive campaigns. It is estimated that there are now 75,000 Government employes in the city as compared to 65,000 at the beginning of the Roosevelt Administration, a little more than a year ago.

Mr. Hillegeist has many friends in business and civic circles. He is vice president of the Lions Club, chairman of the membership committee of the Congressional Country Club, a member of the Washington Real Estate Board, the Washington Board of Trade, Washington Chamber of Commerce, National Press Club and other civic and social groups. Mr. du Fief, of an old Georgetown family, is a member of Delta Sigma Phi Fraternity and several social and civic groups. Mr. McGuire is a member of the District Bar Association.

2 States Push Over-All Real Estate Tax Limit

Constitutional over-all tax limitation for real estate, urged by the National Association of Real Estate Boards for every State, is advanced in measures before the legislatures of New York and Illinois.

In New York bills to this end have been introduced simultaneously in the Senate and Assembly.

Unanimous recommendations of the Illinois State Revenue Commission for a 1 per cent tax limitation on property in incorporated cities, towns and villages and eight-tenths of 1 per cent limitation on other property, was made formally to the governor and legislature March 29.

Real Estate Journal Prints Member List

The annual roster number of the National Real Estate Journal, containing the official lists of all active members of member boards of the National Association of Real Estate Boards, will be published as the April issue of the journal, soon to go to press. The roster is the only directory of persons entitled to use the association's coined membership designation, "realtor."

Articles on bringing distressed properties back into condition for successful earnings will be a feature of the magazine's special roster issue.

Realtors' Association Seeks Mortgage Bank

With the Federal Government planning both short range and long range housng efforts, to include stimulation of new construction, demolition of old buildings and modernization of existing structures, and considering new agencies to handle all these matters, officers of the National Association of Real Estate Boards are continuing conferences with officials engaged in the formulation of these plans.

The association is urging the formation at this time of a Federal Mortgage Discount Bank or corporation which, the association contends, could well be administered by the present Home Loan Bank Board. It urges such a discount machinery for mortgages, to stabilize long-term mortgage credit, not only as a recovery measure for the purposes which the Government has in view, but also as a permanently needed part of the banking structure.

Loft Agents Named.

Nemerov & Tendler, Inc., have been appointed agents for the store and loft buildings located at 1713-1715 St. Marks avenue, Brooklyn, N. Y.

Washington Post Model Home Features New B. H. Gruver Presentation

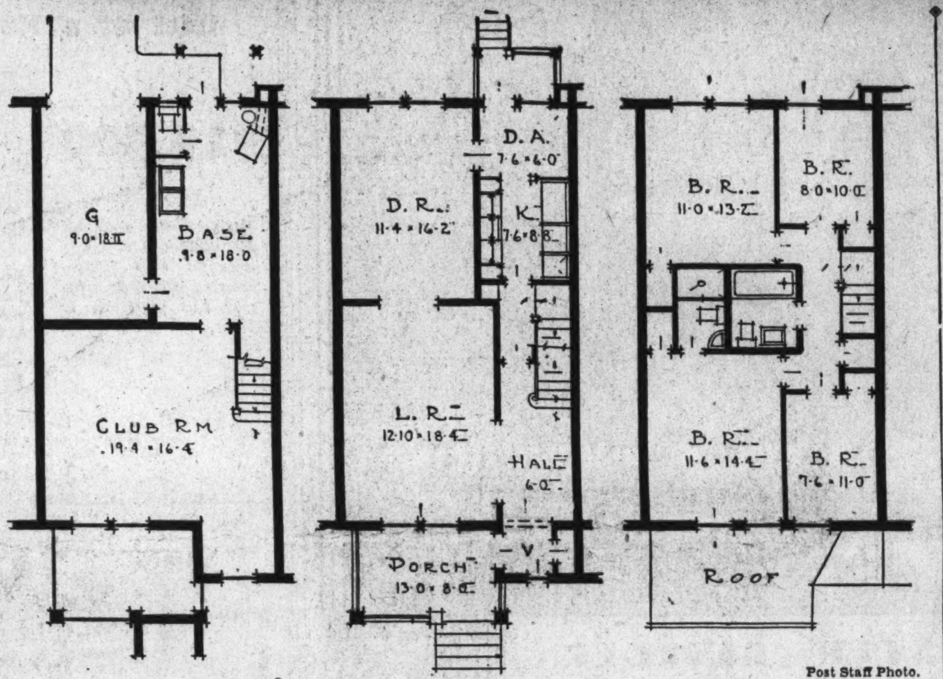

Post Staff Photo.

The latest Washington Post Model Home, opening for public inspection for the first time today, will feature the newest home offerings of that master builder, B. H. Gruver. The model home, built by Mr. Gruver, is furnished by Hutchinson's, Inc., and the drapes are by John F. Ligon. The model home is located at 3902 Benton street northwest. Below, left to right, are shown the plans of the basement, first and second floors.

Splendid Buy In New House Offered Today

McKeever-Hartung Co. Has Attractive Home at Low Price.

Realizing the builder must sell this home to meet outstanding obligations in order to start construction of other, McKeever-Hartung Co., Inc., today is presenting 1322 Sheridan street northwest, erected on advanced contruction funds, and offered at a price based on preinflation costs. The home will be opened today. To reach it, drive out Sixteenth street to Sheridan street and then right two and one-half squares to the house.

In commenting on their presentation, officials of the company state that with building costs already advanced and higher costs inevitable, it will be impossible to duplicate a new home of this character in a comparable location at such a price.

The builder of this home has built many of Washington's finer residences, and in the group in which this is the last home available, no effort has been spared in incorporating the quality features.

The home is semi-detached, of all brick construction, containing eight rooms, two baths (including a spacious recreation room with fireplace and windows admitting as much light as upstairs rooms).

Master Builder

Underwood & Underwood.

B. H. GRUVER, builder of The Washington Post model home, presented for inspection for the first time today.

Post Presents Ideal Dwelling In Second Model Home Today

Site, Design and Craft of Builder Combine to Please.

An important event in real estate circles is the presentation today of the second Washington Post model home for the year at 3902 Benton street northwest. Hundreds of prospective homeseekers and those who are pleased with beautiful dwellings will be delighted by an inspection of this ideal house.

Located in beautiful Glover Park Heights, it is furnished by Hutchison, Inc., draped by John F. Ligon and built by that master builder of hundreds of the city's fine dwellings, B. H. Gruver. It features Mr. Gruver's latest offerings in excellent residences.

The display house is of English type architecture of all-brick construction. It is 20 feet wide and contains eight rooms, including four bedrooms, a recreation room, two baths and a breakfast nook.

Labor-Saving Kitchen.

There is also an electric kitchen with every labor-saving device, including Westinghouse refrigerator and electric ventilator. Because of its complete kitchen equipment, the house is also described as an "electric kitchen health home."

The home is weatherstripped and screened throughout. It is fully equipped with cedar closets and an automatic storage water heater. Its large recreation room has stippled walls. Kitchen and baths are Sanitas walled.

A built-in garage adds convenience to the arrangement of the home. The building site is a beautifully landscaped lot fronted by a handsome running brick retaining wall; high, healthful and but five minutes from Dupont Circle.

Silk Damask Draperies.

The draperies for the living room are interwoven, flowered silk damask of a brown background with urns of multicolored flowers. The dining room draperies are blue and gold Bengaline weave cloth. The glass curtains of these rooms are of pure silk gauze.

Draperies of the master bedroom are of green and silver embroidered silk, and those of the rear bedroom embroidered and flowered orchid satin. The glass curtains on the second floor are bungalow nets.

The living room has a conservatively modern sofa, upholstered in a deep rust shade, and chair upholstered in a contrasting shade of green, over antique velour. The occasional chair used in this room is also covered in gold material. There is a Governor Winthrop secretary desk with a Winthrop armchair to match. The assortment of occasional tables and end tables in mahogany are conveniently scattered around the room and furnished with lamps. A luxurious domestic Oriental rug of the Sarouk pattern covers the floor.

Sheraton Dining Suite.

The dining room is completely furnished with a true Sheraton suite of ten pieces. The table has a Duncan Phyfe double pedestal base. The chairs are upholstered in deep blue haircloth. The rug is of the same design as in the living room.

Off from the kitchen is a colorful breakfast set with a porcelain top refractory table and four chairs matching it in green.

On the second floor, the master bedroom is furnished with a walnut suite having panel twin beds, a spacious chest and dresser and a vanity with a stool. Between the beds is a little bedside table belonging to the suite. There is a delightful boudoir chair in this room and the several boudoir lamps are placed at pleasing intervals. Scatter rugs form the only floor covering.

Guest Bedroom.

The guest bedroom is furnished with an old Chippendale mahogany suite with a large double bed. The chest of drawers dresser and vanity of this suite are rich and roomy with serpentine fronts. The boudoir chair in this room is upholstered with bright chintz and there are several boudoir lamps on the dresser and a vanity. The room is finished with a few scatter rugs.

On this same floor is a small room which may be used as a den or studio room. It is fitted out with a studio couch in rust and a large easy chair in green to harmonize with the couch. The few occasional pieces used in this room consist of a smoker, lamp table with a lamp and end tables. There are several little scatter rugs.

A small child's bedroom is furnished completely in maple with a crib, a chest of drawers and a maple boudoir chair in chintz.

Building Costs Are Advancing

$10,750
5809 33d Street N.W.
(First Offering)
In one of the very best locations in Chevy Chase, D. C., convenient to graded school and transportation, this all-brick center-entrance colonial home with slate roof is nearing completion. Six well arranged rooms, two baths, insulated attic and screened living porch.

$11,750
3836 McKinley St. N.W.
Corner 39th Street)
Located on prominent corner in an excellent and well established section of Chevy Chase one short block west of Connecticut Avenue and neighborhood stores, this repossessed and completely renovized brick home is offered at a drastic reduction in price.
Eight rooms, two baths, oil burner, with many desirable features, including large living porch, breakfast room, four bedrooms, sun parlor, built-in garage, etc.

$11,750
3044 Legation St. N.W.
(Corner 31st Street)
New center hall colonial; large side porch; 6 rooms; 2 baths; recreation room; built-in garage; many added features.
From Conn. ave. drive east on Military road to 31st St., north one square to property.

$8,950
6725 Piney Branch Road N.W.
In that highly convenient section near Georgia Ave. and Walter Reed, on a paved boulevard, this completely renovized home is a real buy.
This home is fully detached, mostly brick construction, has six unusually large rooms and bath, screened porch, built-in garage, electric refrigeration and beautifully landscaped lot.

Buy Now
J. Wesley Buchanan, Inc.
Realtors
916 15th St. ME. 1143

5-ROOM OFFICE SPACE
908 14th St. N.W.
Second floor rear. Excellent location for mimeograph company or similar business.
$75
Also in building a 5-room, kitchen and bath apartment.
H. L. Rust Company
1001 15th St. NA. 8100

Chas. H. Hillegeist, President — C. Thomas du Fief, Vice President — Wm. G. McGuire, Sec'y-Treas.
ANNOUNCE
THE OPENING OF
C. H. HILLEGEIST CO.
COMPLETE
REAL ESTATE and INSURANCE
SERVICE
1621 K STREET N.W. PHONE NATIONAL 8500
WASHINGTON, D. C.

TODAY
4561 Cathedral Ave.
CORNER—
TREES—
GAS HEAT
SACRIFICE
Turn left into Cathedral Ave., beyond Wisconsin Ave., to Wesley Heights and Property.
WHITEFORD, Inc.
NA. 2432 Southern Bldg.

NOT BUILT TO SELL
4612 Morgan Drive
This home was built by the owner for his own use. Brass water pipes throughout, special heating system ($87.00 cost this winter), construction and workmanship far above a speculative house. We invite your comparison. A great bargain at $11,950. Drive out Wisconsin Avenue to Morgan Drive, three squares south of Bradley Lane. Open 10 to 6.
Hughes & Croxton
1506 K St. N.W. NAt. 1438

6920 FAIRFAX ROAD
Edgemoor, Md.
$13,650
Well planted lot 72x225
7 Rooms—3 Baths—Solid Masonry
Original Cost Over $20,000
Open Today
FRANK S. PHILLIP
DI. 1411 927 15th

SMALL INVESTMENT BARGAINS
NORTHWEST HOUSE.
Total Price $850.00.
Rented. Colored Tenants.
$15.50 Month.
Good Street.
TWO FRAME HOUSES.
Good Southwest Street.
Rented $23.00 Month.
Price Only $1,700.00 for Both.
BRICK STORE AND FRAME HOUSE.
Rented $27.50 Month.
Price for Both $2,500.00.
FOR OTHER REAL INVESTMENT BARGAINS
See
Herbert A. Simon
Investment Specialist
500 H St. N.W. DI. 7396.

4613 Davenport Street
Mass. Ave. Extended
$8,950
Why wait—Houses will never be cheaper. Prices are going up on labor and material. Take advantage of this BARGAIN now. Drive out Massachusetts Avenue to 46th St., right to Davenport, left to house. Open 10 to 6.
HUGHES & CROXTON
1506 K Street NAt. 1438

A NEW DREAM BUNGALOW
Fox Bros. Latest Triumph
4401 BRANDYWINE ST. N. W. (at 44th)
American University Park
Washington's Most Charming Bungalow
- FINE LOCATION
- ALL BRICK
- SLATE ROOF
- WONDER BATH
- DREAM KITCHEN
- 68-FOOT LOT
- 72-IN. SINK
- BIG GARAGE

HERE is the wonder home of 1934! Beautiful! Artistic! Complete! A new English type brick bungalow in a select section...Center hall plan, living room, 18 ft. 3 in. by 13 ft. 6 in., with fireplace, dining-room 14 ft. 9 in. by 11 ft. 6 in., latest kitchen equipment. Two large bedrooms, 18 ft. 9 in., by 11 ft. 6 in. Bath suitable for a $30,000 home. Linen closet. Finished second floor with Insulite. Built-in garage.
Drive Out Now! Open 2 to 8
Drive out Massachusetts Ave. to Wisconsin Ave., north on Wisconsin Ave. to Brandywine and left 2 blocks.
See This Today!

GOSS REALTY CO.
J. S. Eaton, Sales Dept. NAtional 1353

DETACHED BRICK
In Mt. Pleasant
1731 Park Rd.
N.W.
This is an unusual buy in a splendidly located in-town detached home—priced to sell quickly. With the demand for homes in this section we advise your immediate inspection of a value not to be readily duplicated. 7 rooms, 2 baths, first floor lavatory, servant's room and bath.
Open Today and Evenings During the Week until 9 P. M.
METZLER—REALTOR
1106 Vermont Ave. Dist. 8600-1-2
Sunday and Night AD. 0620

$7,950 Will Buy This New Brick Home

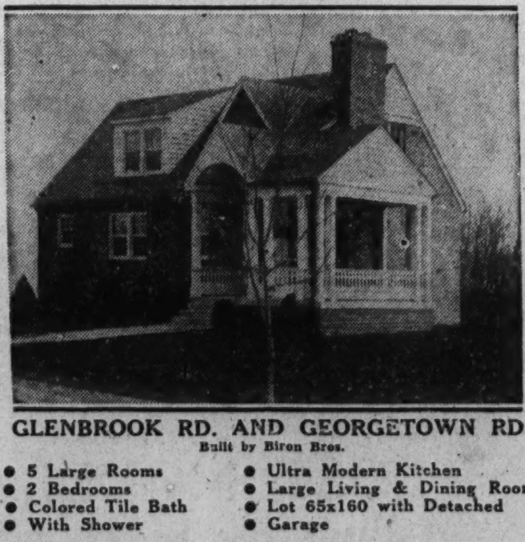

GLENBROOK RD. AND GEORGETOWN RD.
Built by Biron Bros.
- 5 Large Rooms
- 2 Bedrooms
- Colored Tile Bath
- With Shower
- Ultra Modern Kitchen
- Large Living & Dining Rooms
- Lot 65x160 with Detached
- Garage

In addition to the above salient features, this unusual home contains many worthy features...fireplace...electric refrigeration...furred walls and slate roof.
Open Daily Until 9 P.M.
To Reach—Drive out Wisconsin Avenue to Bank of Bethesda, bear left out Old Georgetown Road to Glenbrook Road, left to Bungalows.
Tower Bldg. **BEITZELL** Dist. 3100

New Corner All-Brick Chevy Chase Home

121 PRIMROSE STREET
$15,850 Four bedrooms and 2 baths on second floor. Den with lavatory on first floor. Finished attic. Oil heat. Two-car built-in garage. Beautiful lot containing approxiamtely 10,000 square feet.
Drive out Connecticut Ave. past Chevy Chase Circle to Primrose St., turn right 2 squares.
HOME OPEN DAILY AND SUNDAY
G. F. MIKKELSON & SON
OWNERS AND BUILDERS
MILTON F. SCHWAB, SALES

U.S. Home Loan Total Is Set At 3 Billion

League "Closes Books on Depression," Opens "Recovery Ledger."

Chicago. — With announcement that it is "closing its books on the depression" and writing its 1934 statistics is a "recovery ledger," the United States Building & Loan League has reported that financing for the homes of practically 1,000,000 families was supplied by the building and loan associations during the depression years between January 1, 1930, and the same date this year.

Philip Lieber, Shreveport, president of the league, showed that 1 out of every 30 families in the continental United States was thus directly served by a local thrift and home financing institution during the lean years. The exact estimate of the league on the number of families borrowing is 980,000.

The total volume of home lending was $3,000,000,000, or a seventh of the entire home mortgage debt of the United States. This means that at least a seventn of the home-owner debt now recorded was contracted or rewritten during the period of financial stress.

Debt Refunding.

"Even at the beginning of the depression we had no very stable home mortgage situation," said Mr. Lieber. "There was every evidence then that much of the existing debt would have to be refunded because it was on a short-term supposedly renewable basis. The unanticipated feature of the next few years was that building and loan associations were called upon to finance with their long-term monthly repayment plan so many of these loans when they came due at the other institutions.

"This situation has been more marked as each year of the depression passed on so that more than half of the loans which were 'new' to the building and loan associations were 'old' in the total of the mortgage debt. It is quite probable that the home mortgage total, if estimated as of today, would be less than it was in 1932, in spite of the new lending which has gone on in those years. Liquidations and repayments have more than offset the new lending in the years when home buying and home building were the exceptional case in a community rather than the expected occurrence.

Recovery History.

"The league made its summary as of January 1, 1934, because we believe that beginning with this year we will be writing recovery history, not depression records. There are definite indications that this year will see the total existing mortgage debt take probably its first upward step since 1930.

"A larger percentage of the association's funds this year can be supplied to borrowers wishing to buy, remodel or build homes.

The Government, through the Home Owners Loan Corporation, is taking the responsibility of refinancing the loans held by closed institutions and other straight, short-term mortgages in distress in their search for refinancing, a duty which devolved almost entirely upon the building and loan associations up until the middle of 1933."

"We see that the savers in building and loan associations, the 11,000,000 thrifty citizens of the humbler ranks for the most part, were able to do three-fifths as much work in stemming the tide of depression as the funds drawn from the taxpayers," Mr. Lieber concluded.

Edward D. Coleman Has Many Leases

Varied Business Places Let and Apartment Sold.

The office of Edward D. Coleman, 919 New York avenue northwest, reports a brisk business in rentals, leases and sales. These include the leasing for Charles Jacobsen, owner, for five years, of premises 815 Thirteenth northwest, to Wun Kow, for use as a Chinese restaurant. The rental is reported at $250 a month. A store at 1429 F street northwest was leased for Ethel T. Lamar, owner, for five years, to the Columbia Wine & Liquor Co.

A store at 3508 Connecticut avenue, was leased for five years, for L. B. Mazza, owner, to Albert Levinson for use as a modern shoe repair shop. A store at 1508 Fourteenth street northwest was leased for John J. Kolb, for a period of five years, to James B. Duffy for use as a restaurant at a reported rental of $200 a month. The office also announces the sale of a small apartment building to Barnett Shapiro for Robert Wright.

Bay Ridge Residences Sold Through Broker

The McAteer Realty Co., as broker, sold the following Bay Ridge (Brooklyn, N. Y.) homes: One-family semi-detached brick house—six rooms and garage—at 1107 Seventy-seventh street, for J. Susi to a client for occupancy; 1048 Seventy-ninth street, modern brick home—seven rooms, with garage—for Mortbrook Corporation to S. McGuire, who will occupy.

The renting department leased 35A Seventy-first street, a one-family brick house, to Edward O'Brien; 142 Ninety-eighth street, fully detached brick house, leased for M. Framan; 9615 Shore road, apartment to R. F. Pennell; 680 Eighty-first street, apartment, to J. Bjorvik; 7101 Colonial road, apartment, to William O'Kune; 361 Ninety-fifth street, apartment, to Fred Cue; 7201 Ridge boulevard, apartment, to Charles Dohey; 76 Bay Seventh street, to G. Wilshusen, and 305 Ninety-fifth street, to A. Kramer.

Values in Los Angeles Hit New Low Last Year

Property values in Los Angeles were lower last year than at any time since 1919. According to an index prepared by the Los Angeles Times, values last year were 67.5 per cent below the level of 1919, which was fixed at 100 per cent for the purpose of comparison.

Between 1919 and 1923 prices in Los Angeles rose 135 per cent, which was the peak of speculation for real estate values there. Then followed deflation, but the decline was not so preciptious as one would expect, but was resisted and at the end of a period of ten years only 50 per cent of the rise recorded between 1919 and 1923 had been lost.

Since the low of last year prices in the California city have come back 17 per cent and the rise, it is reported, is still in progress.

Best Method For Painting Concrete Told

Must Neutralize Lime in Material, Says Scientist.

The need for—and the method of—applying paint protection to concrete is discussed authoritatively in the current issue of Real Estate Magazine by Dr. Maximilian Toch, well-known scientist in this field.

It is of primary importance in the painting of cement to neutralize the lime in the material before starting the main work, Dr. Toch says. He points out that although cement was invented more than 100 years ago, it was not until the early part of this century that the science of painting concrete became known. Until that time, he says, it was generally accepted that paint would not stick to concrete and it was, therefore, futile to attempt it.

"This was true," he continues, "because up to the beginning of the twentieth century there were no other paints except linseed oil paints and linseed oil disintegrates when it comes in contact with moist concrete.

"With the discovery of China wood oil, it became possible to paint concrete floors and concrete interiors so that the coatings would not only keep out water, but would adhere and form a sightly surface."

Dr. Toch says the best neutralizing treatment for cement is an application of a chemical known as the double fluosilicate of zinc and magnesia. This produces a whitish scum the day following application, which may easily be removed for painting.

Brooklyn Buildings Managed by Colonial

The Colonial Realty Co., Inc., Frank A Matrunola, president, has been appointed as managing agent for the six-family dwelling at 62 Avenue U, Brooklyn, N. Y., the six-family structure at 341 forty-fourth street, two family house at 3417 Avenue S, stores and dwelling at 1011 Winthrop street, 2028 McDonald avenue, and 6910, Fifteenth avenue.

Dinsmore Firm Manages Brooklyn Apartments

R. M. Dinsmore & Co., Inc., has been appointed by the 8829 Realty Corporation as managing agents for Alocin Court at 8829 Fort Hamilton Parkway, Brooklyn. This building is the outstanding apartment structure in the Fort Hamilton section. It fronts on Fort Hamilton Parkway and runs through the entire block to Gatling place and a large landscaped interior court with sunken gardens is featured.

The building provides accommodations for 135 families in units of two, three and four rooms. Because of its size the building is divided into four complete sections with entries to each section from the interior court. Four automatic elevators serve the tenants and many modern innovations are included.

The Washington Post

MODEL HOME

Furnished by Hutchison, Inc.

Draperies by John F. Ligon

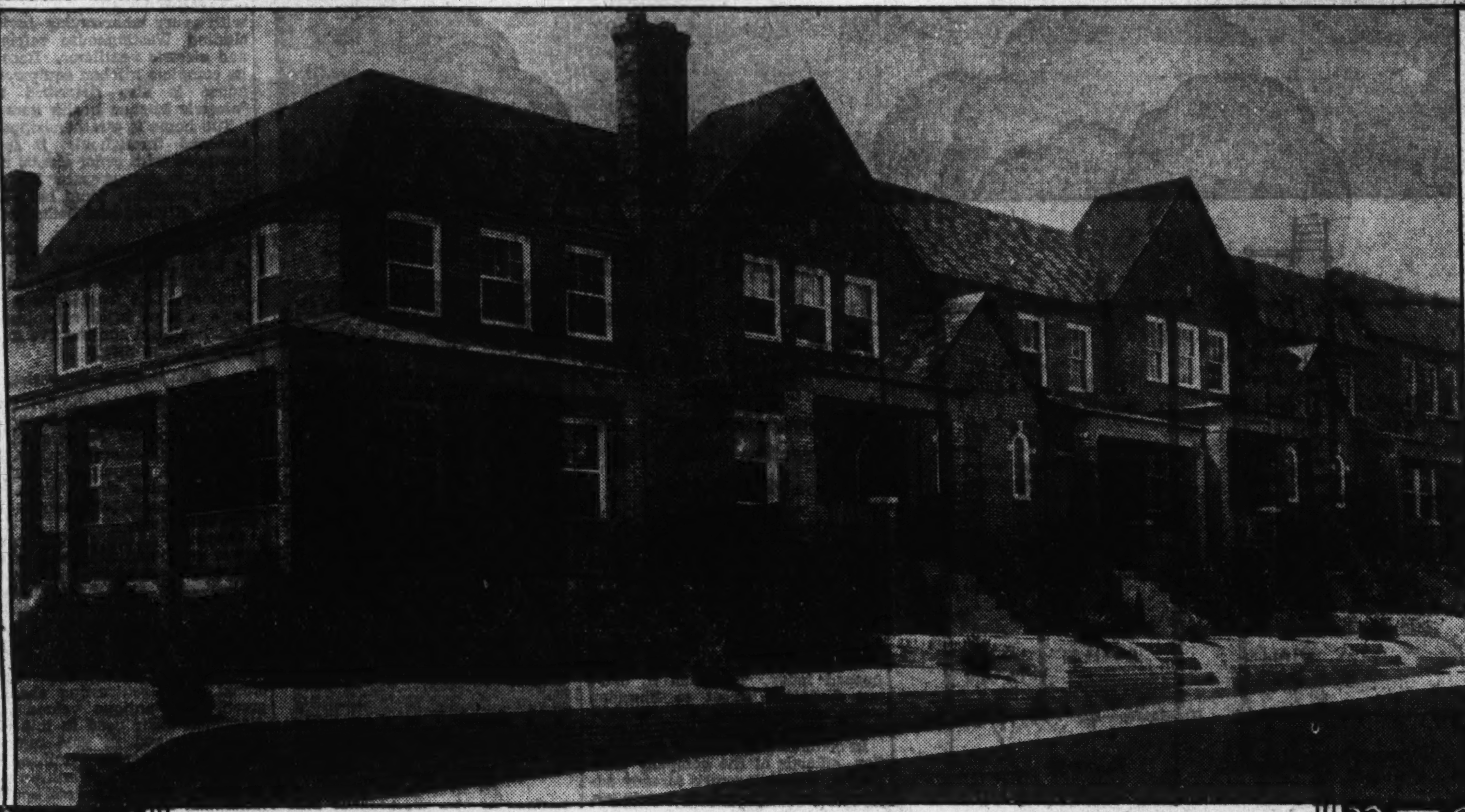

1934 TRIUMPH OF A MASTER BUILDER

3902 BENTON ST. N.W.

Corner 39th Street

THIS IS AN Electric KITCHEN HEALTH HOME

with

Electric Range

Ventilating Fan

Electric Refrigeration

and

Electric Clock

Open Today and Daily Until 9 P. M.

B. H. Gruver

WASHINGTON home lovers have waited years for this new and finer type of home at moderate price.

B. H. GRUVER, who in 25 years of home construction has built in Washington a city within a city, offers now his supreme achievement, in homes that you wouldn't dream of finding at the price.

Every feature of these distinguished all brick English type homes is strictly a QUALITY feature. Construction, equipment and finish are what you have heretofore found equaled only in far more expensive homes.

20 FT. WIDE, 8 ROOMS (4 BEDROOMS), 2 BATHS, BUILT-IN GARAGE

When you've seen the gleaming, colorful baths, the wonderful new-day all electric health kitchen, the spacious recreation room, noted the generous proportions of all the rooms, and inspected each outstanding detail of refinement, YOU WON'T PUT OFF BUYING ANY LONGER.

The location, select Glover Park Heights, high, cool, beautiful—is, of course, one of Washington's preferred better class residential sections. A new school is at hand. Transportation is conveniently near. It is less than a ten minute drive to Dupont Circle.

DIRECTIONS

Drive out Mass. Ave. to Wisconsin Ave., turn south to Calvert, west on Calvert to 39th and south to House, or out Q St. to 37th, north on 37th to Tunlaw Road, north 1 block to Benton and west to house.

B. H. GRUVER

Owner—Builder Or Your Broker

Investment Building NAtional 1737

The MILL WORK *In the* POST MODEL HOME Built By B. H. GRUVER *Was Furnished By*

LANGDON MILL & LUMBER CO.

2150 Bryant St. N.E. Potomac 2303

WEAVER BROS INC. REALTORS

Present 1934's Most Worth-While Values

One a Lovely Estate And The Other an Attractive Home at Amazingly Low Prices

EACH OPEN SUNDAY FOR YOUR INSPECTION

Gentleman's Estate in the Nearby Virginia Country Club District at a New Low Price of

$19,500

Financed with a 15-year Metropolitan Life Insurance Co. First Trust—assuring maximum economy and protection to buyer.

RADICALLY reduced in price, this splendidly located property is the outstanding buy of its kind in the vicinty of Washington. 3¼ acres of ground with a spacious, modern 8-room house in perfect condition. Grounds are beautifully landscaped, with gardens, large trees and a profusion of evergreens. Only a few minutes' drive from downtown; the property is convenient to the Washington Golf and Country Club and the Army and Navy Country Club.

TO REACH: Drive out Lee Highway to Glebe Rd., turn left about 500 yards to large stucco house with Weaver Bros. sign.

808 Easley St., Silver Spring

Quality Brick Bungalow

That Can Not be Duplicated at the Price

Financed with a 15-year Metropolitan Life Insurance Co. First Trust—assuring maximum economy and protection to buyer.

$6,750

YOU will note at once the superior, substantial construction of this truly livable home. It has every convenience and is in new-house condition. Features include electric refrigeration and built-in garage. Lot 50x150. Very attractive yard.

Out Ga. Ave. to Bonifant St., 3 blocks North of R. R. Underpass, turn right 1 block to Fenton St., right to Easley St., left to house.

1315 Delafield Street N. W.

In Saul's Addition

$11,950

AN outstanding buy in a section that long has been one of Washington's most popular intown residential sections. Four bedrooms, and sleeping porch on second floor; reception hall, dining room; 2 rooms and bath on third floor. In perfect condition. Oil burner. Electric refrigeration.

WEAVER BROS INC. REALTORS

Washington Bldg. National 9486

L. T. Gravatte Sells Several Modern Homes

Store With Apartment Also Is Transferred by Realtor.

The office of L. T. Gravatte, realtor, has consummated sales of the following properties:

An attractive new detached home at 6412 Thirty-first street northwest has been purchased by Otis J. Rogers from the Corcoran Fire Insurance Co. It contains six large rooms, bath, tiled lavatory, hot-water heat, electricity and garage.

No. 817 L street northwest was sold for the estate of Clara V. Fearson to a local investor, the estate being represented by Joseph P. Bailey and Albert Gelfeld, attorneys.

Wendell Cencius has purchased the store and apartment building at 5422 First place northwest from Sam Chernikoff and Ida Chernikoff. It contains a large storeroom on the first floor with four rooms and bath above.

No. 5312 Seventh street northwest has been purchased by George R. Simon from the William H. Saunders Co. It is a modern two-story and cellar brick home of six rooms and bath, hot water heat and electricity.

Vernon W. Cooper is occupying the attractive home at 810 Massachusetts avenue northeast, which he purchased from Katherine Lantel. It contains six rooms, reception hall, bath, hot water heat and electricity.

Leo P. Harlow, trustee, conveyed 5423 Thirteenth street northwest to Cornelius Jacoby. It was constructed by B. H. Gruver and contains eight rooms, two baths, hot water heat and electricity.

W. Gwynn Gardiner, jr., and his wife, Teresa Saul Gardiner, have purchased 1316 Thirty-third street northwest from Grace M. Waterman. It contains seven rooms, two baths and hot water heat. After extensive improvements, it will be occupied by them as their home.

No. 1008 North Carolina avenue southeast has been purchased by a local investor from Dr. Clifton F. Wheeler. It contains six rooms, bath and electricity.

Buildings for Georgia Institutions Lacking

Georgia needs modern housing facilities and institutional buildings, H. Bush-Brown, president of the Georgia Chapter of the American Institute of Architects, says. Atlanta needs an auditorium, additions to schools and other community structures, such as a museum, branch libraries and recreational buildings, he said.

There seems to be no occasion for office buildings, stores or hotels in Atlanta in the near future, and better-class apartment houses are not at present full. The Atlanta Real Estate Board has told Mr. Bush-Brown that should all families who have doubled up during the depression seek separate quarters there would be an actual shortage of accommodations.

Home in Westmoreland Hills

Drawing of house now under construction on Wetherill road, in Westmoreland Hills. On the first floor there are the entrance hall, recreation room, two-car garage, servant's room and bath, laundry, furnace room and storage room. On the second floor are living room, library, dining room, pantry, kitchen, two bedrooms and bath, and over the garage is a large sun porch, and on the third floor is a master's suite, including sitting room, bedroom and bath.

Home Sale by Beitzell Office

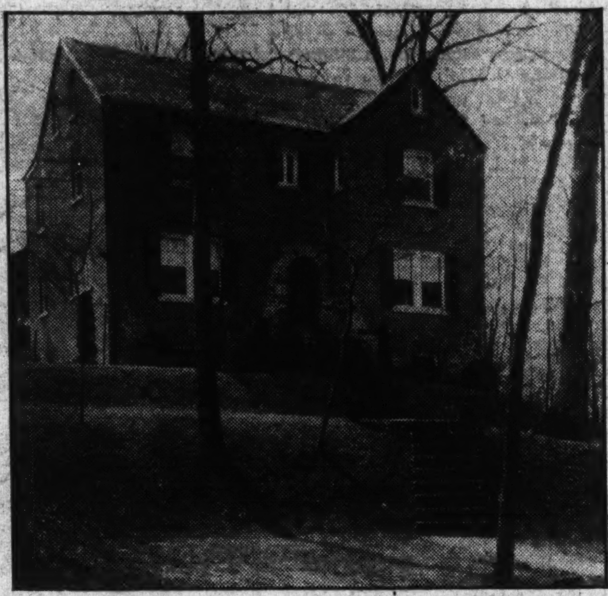

Post Staff Photo.

Home at 1618 Juniper street northwest, in Rock Creek Hills, sold for E. T. Lindner, builder, to Dr. Clarence Allen, through the office of J. Garrett Beitzell.

Manhasset Homes Have Novel Notes

One Room Fitted as Cabin of Steamship.

At the residential community of Strathmore - at - Manhasset, Long Island, recently opened by Levitt & Sons, five homes to be ready for late spring occupancy have been purchased, according to the developers.

The first house in the development has just been completed and will be occupied by George R. Terrell, resident sales manager. It contains many unusual features. One room designed for Mr. Terrell's young son resembles a cabin aboard a steamship. There is an upper and a lower berth, and the walls are of knotty pine. There is a decorative compass design in the floor covering, and ships' lanterns hang from the walls. In the basement is an entertainment room, with a circular bar in the center.

Alfred Levitt, architect of the company, recently returned from Bermuda and expects to incorporate some of the architectural designs of homes there in later plans for Manhasset homes.

Law Changes Discussed.

Proposed amendments to the multiple dwelling law sections affecting rooming houses in New York City were the topic of discussions at the monthly meeting of the Greater New York Rooming House Owners at New York Turnhall, Eighty-fifth street and Lexington avenue, recently.

Realtors Face Big Questions At June Parley

Minneapolis Convention Will Discuss Major Topics of Year.

Federal action on two matters now pending—the code for real estate brokers and proposed fundamental legislation for a National long-term mortgage structure—if such action is taken—will greatly affect the program for the twenty-seventh annual convention of the National Association of Real Estate Boards when it meets in Minneapolis, Minn., the week of June 25.

That is inevitable, and the two matters are perhaps the most important with which the association has been concerned at any time in its history, President Hugh Potter points out.

Meanwhile, application has been made for reduced railroad rates to the convention, and detailed plans for the greatest meeting of the real estate year are under way. A tentative schedule of meetings has been drawn.

With real estate tax relief and tax modernization part of the legislative program of practically every State, a great National round-table of real estate taxpayers, giving an opportunity for State-to-State discussion of effective programs now under way, already is being planned for the Minneapolis meeting.

The Minneapolis Real Estate Board, host to the convention, is expecting to send direct invitations for this round-table, and to bring a strong representation from the State and surrounding States to take part in this discussion.

The real estate code, to which the National association has now signed its assent, must now run the gamut of final approval by the Labor Board of NRA, the Consumers' Advisory Board, the legal division and the rest and must be finally approved by the administrator before it is ready to be placed before President Roosevelt for his action.

If the code is signed by the President, the Minneapolis meeting will necessarily have as its central topic the new order for real estate under a code, the meaning of the code in relation to the realtor's work and in relation to the work of real estate boards and the highly important matter of code administration.

Pending action by the Recovery Administration, a tentative plan for organization of a code authority is now being worked out.

Previous to the date upon which the construction code went into effect the National Association of Real Estate Boards petitioned for a temporary exemption for home builders from operation of the construction code, pending further consideration of the code for the home-building industry filed with NRA by the association.

In The Face of Rapidly Rising Costs Here's An Opportunity Which May Never Be Yours Again

Designed Expressly for Its Rolling Terraced Site by an Architect Who Has Skillfully Combined Convenience and Good Taste With Low Building Cost

This sturdy Home of native brick and timber, is part of a group now being completed in South Woodside Park—one of the planned Communities of the Silver Spring area, Montgomery County, Maryland.

Among its many unusual features are two large, sunny Bedrooms; large Living Room, native stone fireplace; Dining Room, with southern exposure and built-in corner cabinet; modern colorful Kitchen with every convenience; fully tiled Bath with Pembroke tub and shower; immense Storage Attic, which can be converted into extra bedroom; Built-in Garage; plenty of Closets; tastefully papered throughout; artistic fixtures and hardware; many electric outlets and radio connection. Rolling terraced lawn and evergreen landscaping add to its charm.

Don't fail to see it at once, for bargains like this are quickly snapped up at present market.

NORTH WASHINGTON Realty Company Inc.

E. BROOKE LEE, PRESIDENT

7900 Georgia Avenue SHepherd 2400

DIRECTIONS: *From Georgia Avenue, turn right at traffic light in Silver Spring, continue through to property.*

DON'T LET THE OPPORTUNITY OF TODAY BECOME THE REGRET OF TOMORROW

You should realize that Building Materials and Labor Costs are increasing by leaps and bounds. Therefore, you will be wise to consider the purchase NOW of one of these or other exceptionally desirable properties that we have in unsurpassable locations.

A THOROUGH INSPECTION OF THEM WILL CONVINCE YOU OF THEIR REAL VALUE.

IF REAL INTRINSIC VALUE COMBINED WITH A PERFECT NEIGHBORHOOD APPEALS TO YOU, THEN YOUR QUEST FOR A HOME SHOULD END HERE

No. 3217 Cathedral Ave. N.W.

A SPLENDID RESIDENCE SITUATED IN MASSACHUSETTS AVENUE PARK, ONE OF WASHINGTON'S BEST SEMI-SUBURBAN RESIDENTIAL SECTIONS.

This house is built on a lot 61¼ BY 190 FEET in depth, beautifully landscaped with shrubbery and trees. The residence contains 10 ROOMS, 4 BATHS, all modern improvements. FIRST FLOOR: Living room, sun parlor, library, dining room, butler's pantry and kitchen. SECOND FLOOR: 4 BEDROOMS AND 2 BATHS. THIRD FLOOR: Guest room and bath, large storage room. TWO-CAR BUILT-IN GARAGE. MAID'S ROOM AND BATH IN BASEMENT, also laundry, oil burner, hot-water heat.

THIS IS AN OUTSTANDING BUY AND SHOULD BE SEEN TO BE APPRECIATED!

Open for Inspection Today, 11 to 6 P. M.

THERE IS PRESENT IN THIS BEAUTIFUL HOME THE RARE AND UNUSUAL COMBINATION OF A STRIKING EXTERIOR, TOGETHER WITH A REFINED, CHARMING AND PRACTICAL INTERIOR.

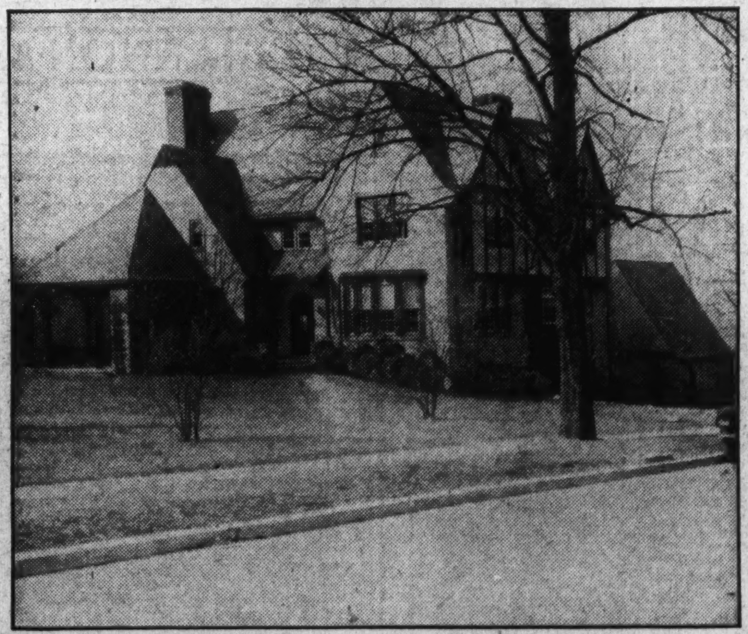

S.W. Corner 16th and Kalmia Road

Large Lot Containing 13,889 Sq. Ft.

There is an air of distinction about this EXCEPTIONALLY WELL-BUILT AND PLANNED CORNER STONE RESIDENCE OF INDIVIDUAL AND IMPOSING DESIGN. IT IS CONSTRUCTED OF THE BEST QUALITY OF MATERIALS OBTAINABLE AND WAS DESIGNED BY ONE OF OUR LEADING ARCHITECTS. The house contains all the appointments necessary in a high class residence and is well adapted for entertaining.

FIRST FLOOR: Spacious living room with large bay window and fireplace, dining room, large breakfast room, library with lavatory, large kitchen with hotel-size Frigidaire, and large butler's pantry. SECOND FLOOR: Four master bedrooms, three baths and dressing room. In the basement there is an unusually BEAUTIFUL RECREATION ROOM with massive stone fireplace. Among the many splendid features are CONCEALED RADIATION, CIRCULAR STAIRCASE, beautiful hardwood floors, AND THE ARTISTIC FUMED OAK FINISH THROUGHOUT THE HOUSE IS A THING OF BEAUTY. Stone front and side porches. In the rear is a stone garage for two cars.

A Value Seldom Offered in This Type of Residence

Open for Inspection Today, 11 to 6 P. M.

THIS PICTURE GIVES BUT A FAINT CONCEPTION OF THE RARE CHARM AND BEAUTY OF THIS DELIGHTFUL HOME OR OF THE PICTURESQUE SITE UPON WHICH IT IS BUILT.

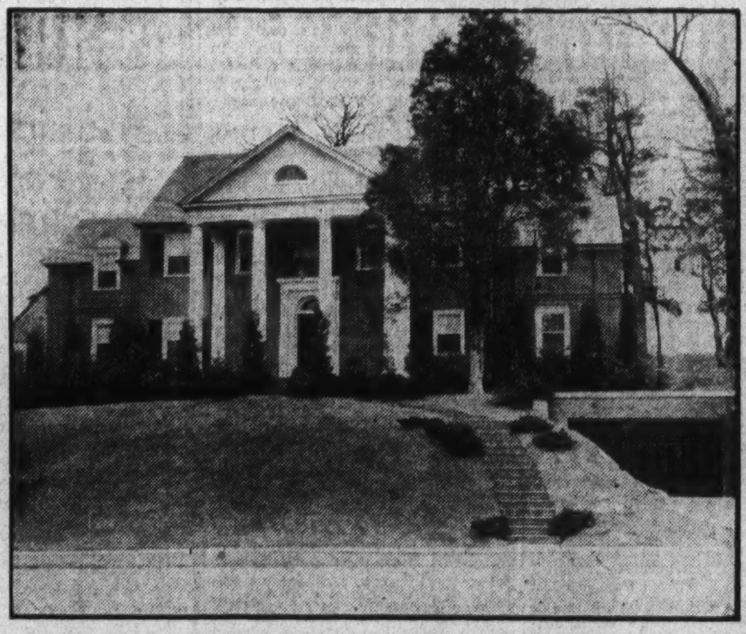

No. 1733 Kalmia Road

Rock Creek Park Estates

This house is of the CENTER HALL TYPE and was PRIVATELY BUILT for the original owner with selected materials. It is located at the intersection of Kalmia Road and Beech Drive, FACING ROCK CREEK PARK and overlooking Colonial Village. The house is built on a large lot, having frontage of 110 FEET BY A DEPTH OF 115 FEET, and the lot is beautifully landscaped.

FIRST FLOOR—Reception hall, living room, library, GLASS-ENCLOSED SUN PARLOR, dining room, butler's pantry and kitchen, breakfast room, lavatory. SECOND FLOOR—FIVE BEDROOMS AND 3 BATHS, servant's room and bath. BASEMENT—Two-car built-in garage, boiler room, and laundry, large recreation room, heating plant—VAPOR HEAT WITH OIL BURNER.

Open for Inspection Today, 11 to 6 P. M.

JOHN F. MAURY and J. RUPERT MOHLER, Jr.

Exclusive Agents

1705 Kay St. N.W. Week Days Call Nat. 4080 and Dist. 7022 Sunday—Wisc. 2976 and Em. 1767

House Cleaning Days Mindful Of Gas Heating

Freedom From Dust and Ashes Recalled by Spring Renovating.

The warm spring days bring to mind for many housewives the task of spring cleaning, with thoughts of freshening rugs and draperies, changing interior furnishings and checking over the cellar and attic for the removal of stored-away articles which no longer serve a useful purpose.

Spring cleaning is an energetic task often faced with reluctance, but something that must be done. Many Washington home owners are making this spring cleaning very thorough and have put into the discard old-fashioned methods of house heating. They realize the waste space required for ordinary fuel storage and the dirt and dust which it entails, to say nothing of the added pleasure that one gets from the use of the basement as a modern recreation room or cozy den.

The Washington Gas Light Co. has provided a very helpful service for home owners at this spring season by enabling them to obtain a checkup on the heating efficiency of their homes without obligation and learn the benefits of a modern automatic gas heating plant. A corps of specially trained men is available to make a complete study of the home from basement to roof to determine heat losses.

All Phases Considered.

These surveys take into consideration the condition of the heating plant, insulation of pipes, radiator capacity, materials and type of construction of the basement floor, walls and roof, glass area and infiltration due to exposure and the type of dwelling.

In each step of this survey the heat loss per square foot in British thermal units is determined, and the total number of BTUs represents the heat loss of the home. This loss, checked against the temperature for a normal year (the average of 61 years of Washington weather from October through April), determines the total heat loss during the heating season and is the basis for computing the amount of gas necessary to maintain a temperature of 70 degrees with an automatic gas heating plant.

R. S. Agee, supervisor of the house heating department of the Washington Gas Light Co., in commenting upon the increased demand for automatic gas heating estimates, stated:

"The large demand of home owners for gas heating estimates is due to the increased interest of the public in automatic gas heating. Many home owners realized in the last cold spell the need of controlled temperature and constant fuel supply, as well as the many other advantages which modern automatic gas heating plants provide.

"During April, the Washington Gas Light Co. is making a special offer of a conversion type burner which can be installed in an automatic hot-water heating boiler on very attractive terms, with only a small down payment and the balance in monthly installments, beginning with the fall heating season.

"Every estimate made by the Washington Gas Light Co. is based on the standards of the American Society of Heating and Ventilating Engineers, and also the standards of the American Gas Association. In addition to this, all estimates are checked and approved by the company laboratory. This gas heating estimate is given to the home owner before he buys and is based on the years of experience of about 6,000 local owners of automatic gas heating plants.

Often Save Money.

"In many instances gas company engineers have been able to make simple recommendations along the lines of insulation, weather stripping and minor changes which have increased heating efficiency and have saved many dollars for home owners who did not buy gas heating plants. The facts on automatic gas heating have given the public a new conception of the comfort and convenience which this feature adds to the home and accounts for the large number of home owners who are taking adavantage of the opportunity to obtain such an estimate with its recommendations.

"Gas rates for house heating are about the lowest on the Atlantic seaboard, an important item in the cost of operation. There are many features of automatic gas heating plants that make a distinct appeal to the homeowner. From the standpoint of family health, controlled temperature minimizes the danger of colds or other winter sickness. The constant supply of fuel, automatically controlled, means economy without waste and carefree operation.

"The heat is clean with an absence of soot, dust and greasy vapors. In addition to these features, compactness, beauty of design, silence, absence of moving parts and long life are important considerations in the mind of the home owner who wants the maximum comfort and convenience at low operating cost. Even in the dead of winter, complete new gas burning units or conversion types of burners may be installed without discomfort or inconvenience in less than a day, eliminating the terrors of winter."

Officers of the New C. H. Hillegeist Co.

Officials of the new C. H. Hillegeist Co. opening its office at 1621 K street northwest, tomorrow. Left to right, Charles H. Hillegeist, president (Harris & Ewing); C. Thomas du Fief, vice president (Harris & Ewing); William G. McGuire, secretary and treasurer (Post Staff photo).

Sold by Realty Associates

Post Staff Photo.

Artistic semibungalow located at 3380 Stuyvesant place northwest, which has been sold for a local investment company to Miss Mary C. Horton through the office of Realty Associates, Inc., realtors.

Real Estate Personalities

Edward A. Corbett, of New York, has become associated with Lee Counselman in a general real estate brokerage and insurance business, with offices at 1500 Twenty-first street northwest.

Arthur R. Manherz, for seven years with the J. E. Douglass Co., and recently with William H. Saunders Co., has joined the sales force of Cooley Bros.

Five members of Washington Real Estate Board have served as chairmen of the membership committee of the Washington Board of Trade. They are H. Clifford Bangs, William R. Ellis, Luther W. Linkins, John Saul, Fred A. Smith. A luncheon honoring them was held at the Mayflower Hotel recently.

Appointment of the following realtors to the municipal finance committee of the Board of Trade was announced recently by Edward F. Colladay, committee chairman: William L. Beale, William Montgomery, H. L. Rust, jr., Fred A. Smith, John Saul.

Ralph H. Bangs took second place in a contest held at College Park recently, flying his Curtiss Robin plane.

Members of the home builders and subdividers committee of the Washington Real Estate Board appeared recently before members of the House Appropriations Committee, which was considering the District of Columbia appropriation bill, to recommend a reduction in the present assessments charged for installing sewer and water mains. The board's committee concurred in the recommendations made by the District Commissioners that a rate of $1.50 be fixed. Oliver T. Carr and Harold E. Doyle represented the board.

Fees for Washington Real Estate Board appraisals are based on the valuation of the property appraised at the rate of $1 per thousand for the first $50,000 and 50 cents per thousand for the excess over $50,000. The minimum fee is $25.

The NRA code authority for savings, building and loan associations as approved by the board of directors of the United States Building and Loan League and given final approbation by the administration has just been announced.

Harold T. Donaldson, Lansing, Mich., is chairman of the authority. Members representing the building and loan associations are Philip Lieber, Shreveport, La.; I. Friedlander, Houston, Tex.; LeGrand W. Pellett, Newburgh, N. Y.; Edward J. Fyfe, Hackensack, N. J.; Edward H. Weeks, Providence, R. I.; Horace Russell, of Atlanta and Washington; Edward C. Baltz, Washington, D. C.; Paul Endicott, Pomona, Calif.; L. P. McCullough, Columbus, Ohio; Charles Wilcox, Pittsburgh; George E. McKinnis, Shawnee, Okla., and Maurice E. Vasen, Quincy, Ill. Myron F. Ratcliffe, Washington, has been designated administration member.

Preparations are being made for granting code eagles to associations. NRA committees are to be organized by regional, State, district and local groups in the building and loan business.

Elizabeth Mary Shoemaker, Chicago, last week was appointed director of the Cape Cod Advancement Plan, with headquarters at Hyannis, Mass. Miss Shoemaker has maintained a real estate advertising office in Chicago since 1925.

Story & Co. announce the removal of their office from 812 Seventeenth street northwest to 804 Seventeenth street northwest.

Teaneck Home Taken.

William Snoad, of Union City, N. J., prominent in Hudson County politics, has leased through Alexander Summer, Inc., of Teaneck, a home located at 586 Lucy avenue, Teaneck, N. J., owned by Paul Lange.

Packard Washington Takes New Showroom

The Packard Washington Motor Car Co. Tuesday will move its Terraplane and Hudson display room to 1707 and 1709 Fourteenth street northwest, where it will have one of the largest display rooms in the city. The frontage is 50 feet, with a depth of 136 feet, and it is the company's plan to keep on display a full line of the different models of the two cars.

The firm recently took over as additional service quarters a four-story building, 80 by 100 feet, adjacent to its present service building, at Seventeenth and Kalorama road northwest.

Selling Tricks Barred In Pending Realty Code

Important safeguards for the home buyer are contained in the trade-practice rules of the proposed code for the Land Development and Home Building Industry, recently filed with the NRA by the National Association of Real Estate Boards.

The proposed code, still in tentative form, would rule out so-called "free lot" offers; sale of property without notifying the purchaser of restrictions on the use of the property; publication of advertising which is misleading or inaccurate in any material particular or which intentionally misrepresents properties, terms, values, policies, or services of the business conducted; and "contract raiding" (including any party to a contract of sale or lease to break such contract for the purpose of substituting in lieu thereof a new contract with another principal).

Realtors Press For Permanent Discount Bank

Claim Proposed Federal Institution Would Be of Vital Aid.

In any systematic plan for reviving business in this country, a return of mortgage credit must be an integral part. The National Association of Real Estate Boards points this out in bringing before Administration officials the need of a Federal mortgage discount bank, or corporation, not only as a recovery measure but as a permanently essential part of the National banking structure.

The association proposes that the discount bank or corporation be administered by the Federal Home Loan Bank Board, which already has extensive and notably successful experience in the setting up of mortgage safeguards. The Home Loan Banks some months ago began to declare sizeable dividends.

Recently the association's committee on real estate finance, through Walter S. Schmidt, Cincinnati, chairman, has continued conferences as to the proposed bank or corporation with officials of the Home Loan Bank Board and other Administration officials engaged in a study of present long-term credit needs. Member boards of the association in cities over the country and State real estate associations have urged the extreme need of a stable long-term credit agency to bring to life the biggest of all the capital goods industries, and particularly at this time to open the way for new home building.

The proposed bank would take the Government out of the mortgage business, Mr. Schmidt points out. It would give long-term obligations the same discount facilities which commercial paper has through the Federal Reserve and which 5-year industrial obligations would have through the proposed intermediate credit banks.

Town Shows Increase.

The 1934 budget for Millburn Township, N. J., totals $358,593.83, a slight increase over the budget for 1933, of $358,483.54. The budget provides for $263,618 to be raised by taxation.

Realtors Face Code Problems At Convention

Administration by Local Boards Looms Big at Minneapolis.

Administration of the proposed code for the real estate brokerage industry, and especially the part that real estate boards are expected to play in local administration of the code, is now being given central position in all plans for the coming annual convention of the National Association of Real Estate Boards in Minneapolis, June 25 to 30.

Action on a proposed code for the land development and home building industry, also filed with NRA by the association, also is expected at the convention.

The brokers' code, to which the association has signed assent, is now before the NRA for final review. The convention is being planned to afford full discussion of the meaning of the code, its anticipated effects, and the proposed method of operation.

Plans for the convention were outlined at a conference in Minneapolis April 5, when Hugh Potter, Houston, Tex., president of the association, and Herbert U. Nelson, executive secretary, met with the convention committees and officers of the Minneapolis board to detail plans. Merrill Bartlett, president of the Minneapolis board, heads the local convention committees.

Post-convention trips for delegates and their families are now being worked out.

New! Beautiful! Different!

NEW, SOLID BRICK HOMES

On 120-Foot Boulevard

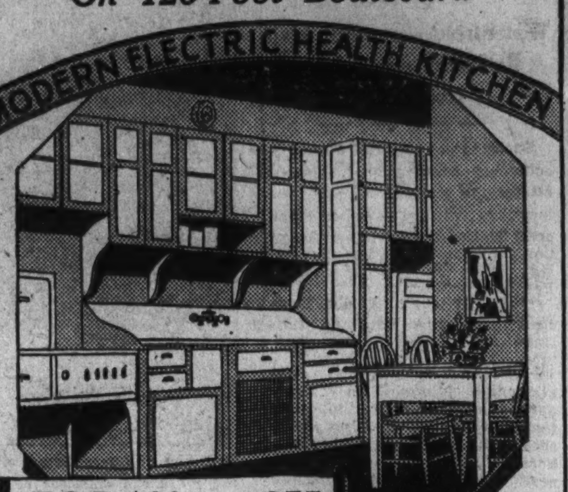

TODAY . . . SEE

MODEL HOME

224 Concord Ave. N. W.

Open Sunday and Daily 9 A. M. to 9 P. M.

A BEAUTIFUL new model home . . . with substantial brick construction . . .double floors. . .hardwood finish and floors. . .big delightful rooms. . .bookcase colonnades. . .handsome brick fireplace . . .big modern electric kitchen with electric refrigeration. . .furnished dinette. . . 3 fine bedrooms. . .3 cedar closets. . .2 tiled baths. . .big, high landscaped lot . . .garage. . .fine community. . .near schools, stores and transportation.

DRIVE OUT NOW!

Drive out Kansas Ave. or Kennedy St. to Concord Ave., and turn right to home.

- 6 Rooms
- 2 Fine Baths
- 2 Fireplaces
- 7 Big Closets
- Beautiful Paper & Fixtures
- Basement Recreation Room With Fireplace
- Deep Lot
- Garage
- High Elevation

Only $8,950

Built By Dunigan! Built Right!

4833 WEST LANE

IN

Beautiful Edgemoor, Md.

New brick bungalow of the finest construction, 5 rooms, built-in garage, on large lot 126 x 65; weatherstripped, screened and insulated throughout, slate roof. Modern kitchen with latest type built-in features and Electric Refrigeration. Brick fireplace.

An Unusual Buy at

$7,950

TO REACH: *Out Wisconsin avenue to Montgomery lane. Left two blocks to West lane and right to house.*

Open Today and Daily

R. W. EVERS

Owner-Builder

Wisc. 4725

Underpriced Brand-New

$9,250

—On attractive terms. All brick, slate roof, garage, six large rooms, two tile baths, hot-water heat, two wood-burning fireplaces, hardwood floors throughout, concrete front porch, recreation room finished in knotty pine, good yard, paved alley, high elevation, modern kitchen, electric refrigeration, stairway to floored attic. Overlooking park; location, 5460 30th Place.

To Reach—Out Connecticut Avenue to Military Road, east to 30th Place, north half block.

MORGAN E. MORGAN

1108 16th St. N.W.

Tel. Nat. 9453.

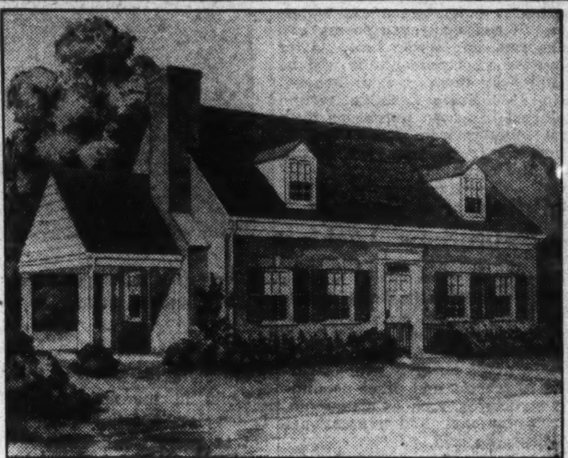

I Will Deliver This Home to You on a Corner Lot 66 ft. wide by 115 ft. depth for

$6,950

ALL BRICK

This unusual buy sets new standards of value for 1934. See it—and you'll agree. 2 real bedrooms, tiled bath (space for 2 additional bedrooms and bath), living room, dining room, today's kitchen with electric refrigeration, screened and weatherstripped, beautiful hardwood floors, equipment and finish of a far more expensive home. House 37 ft. wide by 26 ft. deep.

For further information or appointment to inspect Model Home, call

Sunday, WI. 3753

New Home

1437 Taylor St. N. W.

As Economical and Easy to Manage as an Apartment Without Sacrificing the Airy, Roominess and Individuality of a Private Home

FIRST FLOOR:
Spacious living room, dining room, sugi-wood paneled library, fully equipped kitchen, electric refrigeration and dinette.

SECOND FLOOR:
Four bed rooms, two baths.

BASEMENT:
Recreation room, two-car garage, laundry tubs, servant's toilet.

AUTOMATIC HEAT

Priced Considerably Under the Market

—Open for Inspection—

CHARLES M. WALLINGSFORD

Builder and Owner

1010 Vermont Ave. N.W. Nat'l 2990

5201 Edgemoor Lane Bethesda, Md.

In Washington's Finest Suburban Community.

Exchange Your Home!

A detached colonial home on a beautiful CORNER LOT 100x210 feet. Center-hall arrangement with eight rooms, THREE BATHS, five bedrooms, servant's room and bath in basement, two spacious porches, all improvements, 2-car garage.

Repossessed and Offered For Sale Well Under $20,000.

Open All Day for Inspection.

Drive out Wisconsin Avenue to the Bank of Bethesda and turn right on Edgemoor Lane to the property.

SHANNON & LUCHS CO.

1505 H St. N.W. Na. 2345

SPRING

Means It's Time to Choose That Homesite and Build in Beautiful WESTMORELAND HILLS

Costs Are Mounting Daily, But That Dream Home Can Become a Reality Now, at Far Less Than You Can Ever Buy for Again.

Drive out and see the many activities that have been going on in Westmoreland Hills all winter.

Evidence abounds under its friendly shade trees that Washington is really moving westward to this finer residential section.

Choose your home-site at once and let's get started before dogwood and May flowers are blooming.

Sensible racial and architectural restrictions mean that your investment will always be protected against value destroying influences.

And depend on it—cost of home-site and building are lower today than you'll ever know again.

DIRECTIONS—Drive out Massachusetts Avenue to Westmoreland Circle, at the District Line. The office and entrance are on the Circle.

WESTMORELAND HILLS

Loughborough DEVELOPMENT CORP.

1518 K Street N.W. National 6370

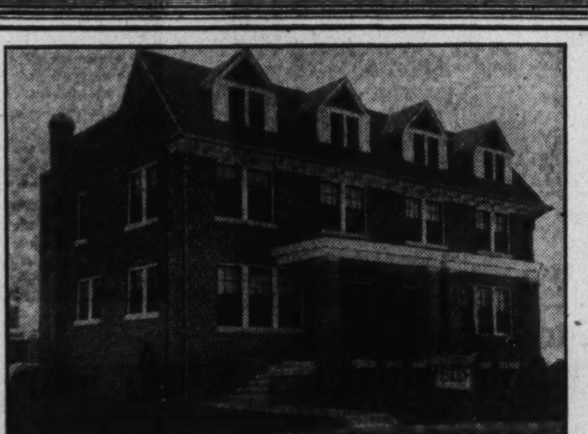

TRADE YOUR HOME

on This

NEW 23½ FT. WIDE HOME

Semi-Detached Brick—2 Baths

$8,650

6110 7th St. N.W.

A New Group and an Entirely *New Floor Plan*

The opportunity of the year. 7 rooms, recreation room, 3 big bedrooms, weatherstripped, furred walls and metal window frame flanges. A really weatherproof house.

Open Every Day, 9 to 9

HARRY WARDMAN, Inc.

1512 K ST. DI. 3830

Overlooking Rock Creek Park

4315 ARGYLE TERRACE N.W.

GREATLY UNDERPRICED!

OPEN TODAY

In this select section west of 16th St., we offer one of the most tempting values ever presented in a home of the better class.

Stone and brick construction, heavy slate roof and copper flashing and guttering. Unusually spacious rooms, 2 baths, first floor lavatory, oil burner, electric refrigeration, 2-car brick garage. Lot 69x170 with artistic landscaping.

Drive out 16th St., turn left at Varnum, 2 blocks to Argyle Terrace.

A. H. RYAN

1001 Fifteenth Street NA. 5700

To Be Sold At a Bargain Price

DETACHED CORNER HOME

3204 Central Ave. N.E.

JUST SOUTH OF RHODE ISLAND AVE.—EAST OF 24TH ST.

In New House Condition. A Queen Anne type, on lot fronting 140 feet; over 5,800 sq. ft. prettily landscaped—trees and shrubs. Seven rooms; electric refrigeration; oil heat; spacious garden; porch; garage. Drive out Rhode Island Ave. east beyond 24th St. and south on Central Ave. The price is right and you will not be disappointed.

OPEN TODAY 10 TO 6

BOSS & PHELPS

Housing Head Urges Central Discount Bank

Waterfield Suggests That Rating Bureau Check on Real Estate.

Springfield, Ill.—How to end booms and depressions in the real estate market was outlined here recently by J. Soule Waterfield, president of the National Association for Better Housing, at a meeting of the Illinois Association of Real Estate Boards.

"To stabilize real property values, create reemployment in building trades and restore confidence in real estate securities," said Mr. Waterfield, "some form of a central mortgage discount bank, either private or public, must be created for all types of real estate loans, including construction, reorganization and rehabilitation loans. A new institution for enlarging, broadening and the consolidation or coordination of all governmental agencies now partially serving the field will accomplish this.

"We must not, however, allow this opportnunity to pass without ridding the real estate industry of the many abuses, both self-imposed and 'chiseled' into the industry. I suggest that we marshal our public and private loaning agencies in the real estate field through the establishment of a fact-finding agency to cover the situation of real estate throughout the country.

Inventory Is Beginning.

"A small beginning has been made in the real property inventory. Much of the basic information is now available and should be assembled in graphic form and kept up to date. Assembling these facts will create a rating bureau by or for the lending agencies through a private servicing organization.

"Through this bureau the lending agencies could give credits and discounts to those communities which investigation shows have done everything possible to safeguard the stability of investments. Such fact-finding would also give the basis for the establishment of varying bases of discount for mortgage paper by the Central Mortgage Discount Bank.

"The facts assembled should be such as show clearly, in each community, the risks that will be undertaken by the lender. The economic pressure on each community created by such a rating bureau immediately affects fundamental changes in the attitude of the communities toward real estate and real estate securities. I cite rates established through the fact-findings of the underwriters' laboratories in the fire insurance field as an example.

Data to Show Trends.

"Such an agency should collect data concerning industrial and employment stability and population trends in every community, including vital statistics, which would have a bearing on present and future demand for real estate activity and real estate improvements.

"The rate establishing organization can also make regulations for the conduct of the various phases of the mortgage lending business as a condition to eligibility of any existing or new agency to become an accredited dealer with the Central Mortgage Discount Bank. Insurance companies and large lenders would thus successfully police the industry on behalf of the public as well as the industry itself.

"We have just completed the organization of the Metropolitan Housing Conference in Chicago, consisting of representatives of some 50 organizations interested in housing subjects, under the able leadership of our vice president, John R. Fugard. They have already done splendid work counteracting bad housing, and as soon as the first building is destroyed, with CWA help, we will broadcast their procedure, methods and results to all organized branches of our industry in all cities in the United States for their guidance."

Smallwoods Acquire All Assets of Estates

All capital stock and assets of Affiliated Country Clubs, Inc., owner and developer of the extensive home community at Smallwood, N. Y., has been acquired by Mr. and Mrs. A. N. Smallwood, previously the largest stockholders.

While the corporation, in a little more than four years, has transformed the tract, more than four miles long and two miles wide, from a Shawangunk Mountain wilderness into a secluded vacation center with nearly all city improvements, the Smallwoods feel they can now foster a better community spirit by dealing directly with every one.

Mr. and Mrs. Smallwood plan to organize social activities for those desiring such still further this summer.

Home Investment

321 17th St. N.E.

Near Eastern High School

Only 1 Left

Here Is an Opportunity to Own Your Home on Most Extraordinary Terms

It Is Fully Arranged for

Two Families

Live on One Floor, Rent the Other. Be Sure to Inspect

TODAY

Open and Lighted till 9 P. M.

LEWEY, Inc.

1003 K St. N.W. DI. 3625

Evenings AD. 3613

Nottingham Drive Sale by Boss & Phelps

Post Staff Photo.

Residence at 4610 Nottingham drive, in the Chevy Chase (Md.) section, purchased by Harry L. Smith through the firm of Boss & Phelps, realtors. The house was built and owned by Alfred T. Newbold.

Weaver Bros., Inc., Sells Home

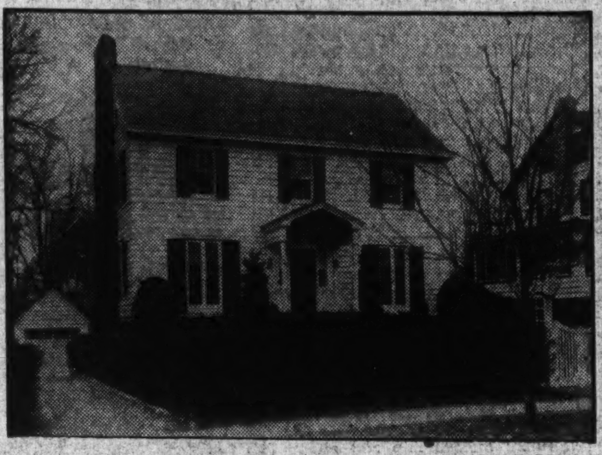

Post Staff Photo.

Home at 204 Rosemary street, Chevy Chase, Md., sold to S. Russell Bowen for the District Corporation through the office of Weaver Bros., Inc.

New Plumbing Code Will Bar Sale of Culls

Plan Requires Factory Brand to Prevent False Claims.

The sale of "culls" or subgrade plumbing materials within the boundaries of the United States is prohibited by the voluntary code formulated by the plumbing fixture, brass goods, and toilet seat industries and signed by Gen. Hugh S. Johnson, National recovery administrator.

The code provides that plumbing fixtures, brass goods, or toilet seats shall not be sold to dealers in second-hand material. This provision is designed to make it more difficult for unscrupulous dealers to practice the deception of selling some used fixtures as new material.

The code compels all manufacturers to mark or identify all products in a permanent manner, and it is declared that "the false marking or branding of any product of the industries which has the tendency to mislead or deceive customers or prospective customers, whether as to grade, quality, quantity, substance, character, nature, origin, size, finish, or preparation" is prohibited.

Misrepresentation or false or misleading advertising is prohibited and defamation of competitors and substitution are outlawed.

Reduction of cost to the customer through standardization of sizes, drillings, and grading rules is sought in a section providing that such rules shall be drawn up by the industry.

The code provides that all employers must conform to certain standards of health, safety and sanitation to be set up by the code authority.

J. C. Byars Joins McKeever-Hartung

Heads Brokers' Virginia and Florida Office.

J. Cloyd Byars, of Arlington, Va., former Virginia State Senator, who returned from Florida recently, has become associated with the Washington office of McKeever-Hartung Co., Inc., real estate brokers located in the Shoreham Building, as their Virginia and Florida representative, specializing in suburban homes, Southern Colonial estates, and Florida farms and acreage tracts.

Mr. Byars became interested in the proposed Everglades National Park, planned to make of southern Florida a haven for America's touring millions, as well as a bird and game sanctuary.

He declares Congress should establish a financial system that would make possible a modern home for every family and a road to every farm. He suggests as one method of providing work for the unemployed and giving impetus to the "back to the farm" movement, the construction of a great educational boulevard from Maine to Florida—"Down by the Mountains—Up by the Sea," connecting the principal cities and points of interest and importance in the Eastern part of the United States.

Mandola Made Head Of N. Y. Realty Firm

Rudolph Mandola, formerly connected with the New York Title & Mortgage Co., has been made president of the Mandola Realty Co., New York. The firm was organized by the late Attilio Mandola in 1895 in an office in the Greenwich Village section of Manhattan.

After operating there for 25 years, Mr. Mandola moved to this borough. He had an extensive real estate experience in Florida and California. His son, John Mandola, brother of Rudolph, was made manager of the borough office, and under the direction of the former, many large Flatbush deals were consummated.

Policy Changed On Relief Rent In Baltimore

Landlords Now Get 6% on Assessment From City Agency.

Policies in Baltimore with regard to rent payments for persons on the relief roll have been changed by the Baltimore Emergency Relief Commission at the request of the Real Estate Board of Baltimore. Under the new policy now effective the relief commission pays the taxes and water rent on the property occupied by families on relief, and in addition pays the landlord, in cash, 6 per cent on the assessment of the property involved, this in monthly installments.

The new plan increases the cash amount received by the landlords over that previously received by 125 per cent. Where apartments or rooms, rather than an entire building, are rented, the sums paid toward the taxes and water rent are in proportion to the percentage of area occupied in the structure.

In announcing the change in policy, Howard C. Beck, jr., chairman of the BERC committee on standards of relief, said:

"The BERC feels that the new rent policy is sufficiently liberal to protect owners' equities in the properties which they are renting, and will allow an amount to make reasonable repairs."

REMARKABLE CHEVY CHASE VALUE

17 East Woodbine St.

Chevy Chase, Md.

$12,450

A detached center hall in one of the loveliest squares in this select section. Large, bright rooms; 2 colored tile baths, modern equipped kitchen; best grade of oak flooring throughout; slate roof; large closets; big floored attic; two-car built-in garage. This home is nicely located in one of the finest suburban sections of the city, just 1½ blocks from Conn. Ave. If you are on the alert for a really worthwhile buy in a better class home at moderate price, don't fail to see this today.

OPEN TODAY UNTIL 9 P. M.

Wm. M. Throckmorton

208 Investment Bldg. DI. 6092

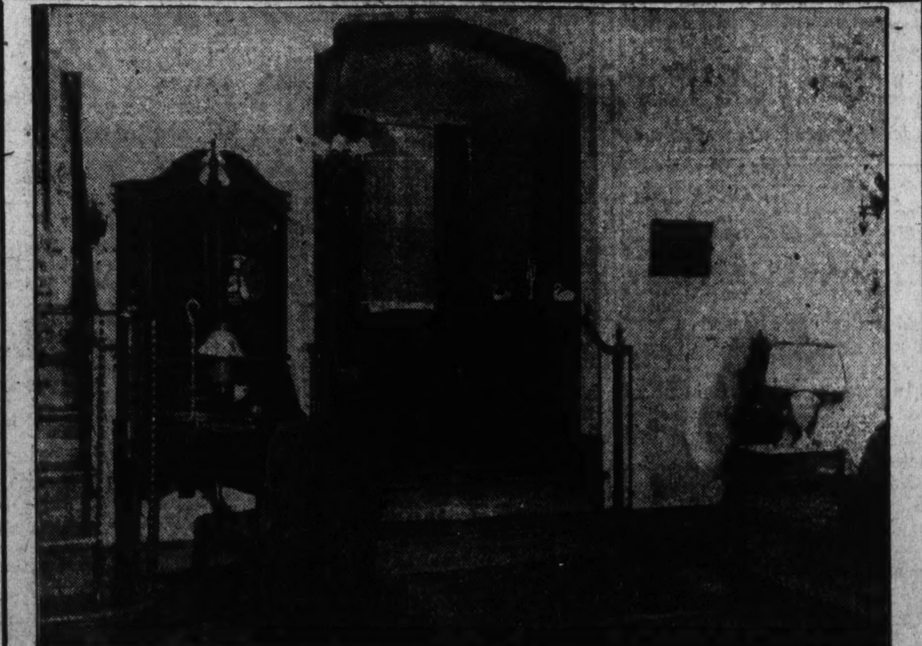

View of tastefully furnished NEW 1934 STUDIO HOME . . . with studio living room, beamed ceiling, Italian fireplace, step-up dining room, 3 real bedrooms, recreation room with fireplace. Electric health kitchen. New type model bath.

ONLY $8,350

240 EMERSON ST. N.W.

Drive out today . . . out Georgia Ave. to Emerson St. N. W. and right to home.

OWNER-BUILDER

J. Chas. Shapiro INC.

1508 K St. N.W. NAt. 4886

Realtors Want U. S. Aid Like Industrial Plan

Long-Term Credits Asked in Board Plea to Officials.

With legislation introduced in Congress aiming at five-year credits to industry, the Federal financing structure should be expanded to provide also for long-term credit for real estate and construction, the National Association of Real Estate Boards declares in communications to Administration officials concerned with the problem of reviving the capital-goods industries.

With reference to the proposed Federal Mortgage Bank, which the association is urging, and with reference to allied legislation proposed for strengthening long-term mortgage credit, the association, through Hugh Potter, Houston, president; Herbert U. Nelson, Chicago, executive secretary; Walter S. Schmidt, Cincinanti, chairman of its committee on real estate finance, and other members of that committee, conferred for 12 days following March 1, with White House officials, and with a sub-committee of President Roosevelt's National Emergency Council.

The emergency council, made up of Cabinet heads and heads of the recovery agencies, including RFC and the Home Loan Bank Board, has discussed legislation now being drafted in the general field of mortgage finance.

Development of a dependable credit supply for real estate and construction is the crux of the whole problem of long-term credit, the association asserts, saying the proposed central mortgage discount bank would put a bottom to the mortgage market, and that such a discount system should be not only self-sustaining but profit-making. Unless the huge section of National credit represented by the $45,000,000,000 of real estate mortgages is stabilized (by a unified Federal discount system, for example), there is little hope for early recovery of activity in a large part of the industrial field, in the building trades, and in the many other callings that are dependent on construction, the association contends.

457 DELAFIELD PLACE N. W.

$6,250

A well-located home in new-house condition. Six rooms, 2 baths, enclosed porches, built-in garage. A real home at a real saving. See it today!

OPEN DAILY 10 to 9

Harry Wardman, Inc.

DI. 3830 1512 K St.

Real Estate Man

Harris & Ewing Photo.

ALBERT E. LANDVOIGT, with 15 years' experience in real estate business, is now associated with the office of John F. Maury and J. Rupert Mohler, jr.

Long Island Leases.

Lewis H. May Co., Brooklyn, N. Y., leased at Far Rockaway, Long Island, for Peter Tessler, 1815 Mott avenue, to Lena Glasser; for Max Epstein premises 3 Jarvis lane, to Fred Berger, and at Arverne, Long Island, for Nassau County Trust Co., 324 Beach Sixty-sixth street, to Hyman Pincus.

New Brick—Chevy Chase

$10,500.00

Westinghouse Oil Burner

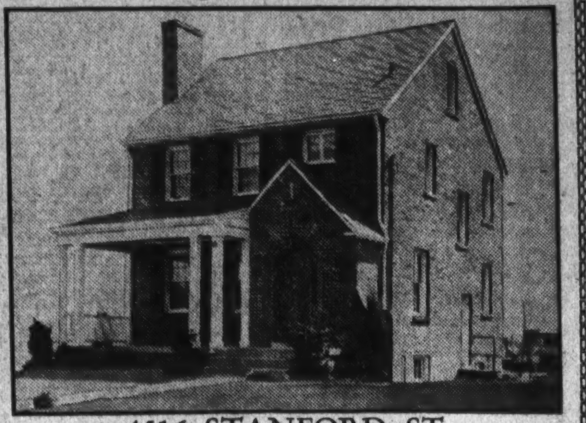

4516 STANFORD ST.

Tempting Terms

This new brick home, individual in design and plan, is for the discriminating purchaser seeking an all-quality home at low price. Six rooms, two baths, breakfast alcove, large insulated attic, oil heat, furred walls, screens, today's up-to-the-minute kitchen with electric refrigeration.

OPEN TODAY AND DAILY

Drive out Wisconsin Ave. to Stanford St. (1 block north of Bradley Lane), turn right 1½ squares to property.

1108 16th St. N.W. **R. B. WARREN** Wisconsin 3068

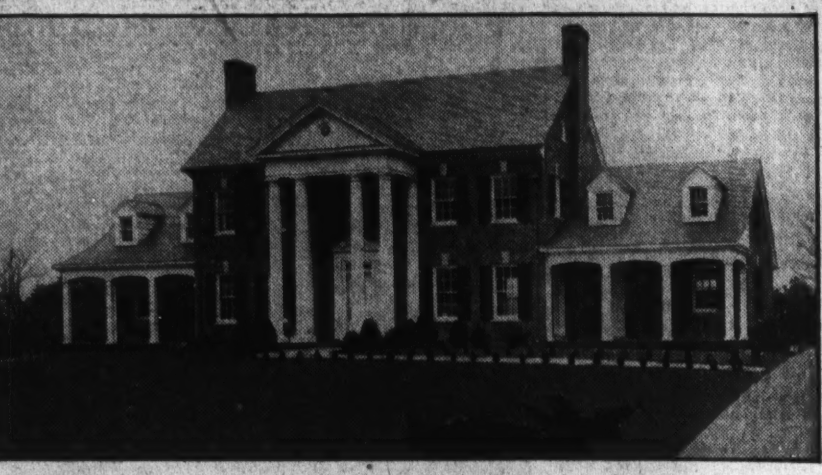

Months of Study of Details of Early Colonial Architectural Features made possible the many authentic reproductions of details in famous Early Virginia homes to be found in this magnificent new Georgian Colonial brick residence.

...AND ITS LOW PRICE WILL ASTONISH YOU!!

In Select

COLONIAL PARK, VA.

The home is of brick construction, occupying a lot with a frontage of 110 ft. The house itself is 76 ft. wide. From its spacious first floor plan, affording an open vista of 76 ft. through the home—to the innovation in second floor arrangement that its separate upstairs master's suites reveals—the home is a revelation in individuality of plan and refinement of detail. Its location, at high elevation, overlooking the Potomac in the distance, is an ideal setting for a home of such distinction.

OPEN TODAY UNTIL 9 P. M.

Other Colonial Park Homes Available at as Low as $11,750

DIRECTIONS: Drive over Long Bridge, turn right on upper road to Alexandria to Colonial Park entrance (marked by two brick colonial columns). Turn into entrance and drive up to summit of hill, or over Memorial Bridge, turn left at cemetery and keep straight road to Russell Road or (upper road to Alexandria) bear right to Colonial Park.

108 So. Washington St., Alexandria, Va.

R. L. KANE, INC.

Realtor and Builder

Alexandria 2400

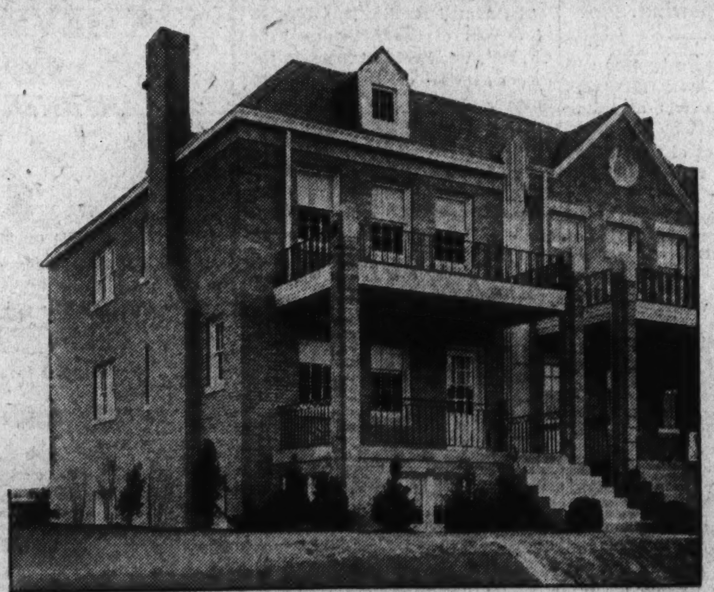

BUILDER MUST SELL THIS HOME to Meet Outstanding Obligations . . . in Spite of Rising Prices

1320 SHERIDAN ST. N.W.

Built at Advanced Construction Costs . . . Offered at a Price Based on Pre-Inflation Costs!

$10,500

Open Today and Daily

With building costs already advanced and higher costs inevitable, it will never again be possible to duplicate a new home of this character in a comparable location at such a price. The home buyer of today is fortunate in being able to take advantage of this exceptional opportunity.

The builder of this home has built many of Washington's finer residences, and in the group in which this is the last home available, no effort has been spared in incorporating the quality features of former building operations. . . . Semi-detached, all brick construction, 8 rooms, 2 baths (including a spacious recreation room with fireplace and windows admitting as much light as upstairs rooms). The kitchen has specially designed cabinet equipment that is a step in advance of the most up-to-date equipment now being shown. Chestnut trim with ash doors provides a most attractive and distinctive interior finish. Built-in garage. Select location at high elevation practically in the exclusive upper 16th Street section.

Drive Out 16th St. to Sheridan, Right 2½ Squares to House

McKEEVER-HARTUNG CO., Inc.

Shoreham Building *Agent* NAtional 4750

Millions Seen Ready to Buy Small Homes

Market for Low Priced Houses Now Ripe, Says Manufacturer.

Substantial, modern houses priced at $3,000 can be sold to 10,000,000 American families with annual incomes of $1,200 to $2,000 in the next few years, Bror G. Dahlberg, of the Celotex Co., told members of the Illinois Lumber and Material Dealers Association recently.

Such houses, he declared, will create the biggest market the building industry has ever had and dwarf the building industry's 1925 pay roll of $3,000,000,000, the largest ever paid by any industry. Such dwellings, he said, would be the greatest single factor in returning the country to a higher level of prosperity.

The 10,000,000 families in the $1,200 to $2,000 income group will, he thinks, jump at the chance to buy or rent good, modern, comfortable new homes at $3,000 just as they once rushed to buy Henry Ford's $500 automobile. The building industry, he said, is 20 years behind the auto makers in furnishing these families with a good product they can afford to buy.

15 Years to Pay.

"All these people want is a genuinely good house at $3,000, plus a 15-year payment plan," he said. "They have never had a chance to buy a decent new home because houses always have cost more than they could pay. They have had to live in old, cast-off dwellings just as they had to buy second-hand, ramshackle automobiles before Ford offered them good, new cars at $500. Like all of us, they would rather have something new. Now, I think, the building industry is about ready to give it to them."

He charged the building industry has stifled itself by failing to provide $3,000 houses years ago. He accused the industry of catering only to the top third of America's population and permitting the other two-thirds to live in cast-off dwellings originally built for the upper crust.

The $3,000 house need not be a factory-fabricated product, he said. It will, in all probability, be erected by existing building trades. Its low price will be the result of ingenious design embracing the use of both traditional and new building materials.

"The 10,000,000 families that want such homes represent a $30,000,000,000 market made up of many of the same people that made the automobile industry the giant it is today," he said. "With superhighways we can have millions of these families living comfortably and happily in small homes or multiple units on country lots, because the money-earning members will be able to travel 30 or more miles to work in perhaps as many minutes."

Billions More Needed.

This $30,000,000,000 market represents only a part of the country's present home building requirement, said Mr. Dahlber. Another $3,000,000,000 is needed to make up for a real housing shortage among the 10,000,000 families with incomes above $2,000 per year. This shortage, he said, is the result of the absence of new construction during the depression.

Another $12,000,000,000 he declared, is needed to provide homes for those families with incomes under $1,200 a year. These people, he charged, live in homes that are absolutely unfit for human habitation, homes without bathtubs, indoor toilets, running water, adequate sunlight and ventilation. At least $1,200 per home unit is required to replace such dwellings with homes providing a minimum of comfort and decency, he said. Because these 10,000,000 families earn $1,200 a year or less, extensive Government aid will be required for financing if they are to be housed with a minimum of decency.

None of these things can be accomplished without personal initiative and energy, he declared, adding: "We must never forget, in the midst of endless talk about Government assistance, that progress in the United States can be only the sum of the accomplishments of its individual citizens. Any New Deal that attempts to supplant or replace the power of personal effort is bound to be short-lived."

Limiting of Housing Aid By Family Income Urged

The Brooklyn, N. Y., Real Estate Board is strongly in favor of the amendment to the principal housing act proposed by Senator O'Brien. Mr. O'Brien wants the act as passed amended to restrict occupancy of houses to be erected with Government money to persons of low income. Mr. O'Brien would limit tenancy to families with incomes of $1,500 or less a year. The O'Brien bill also would restrict housing erected by the authority to slum areas.

The Brooklyn organization also has gone on record against Senator Hendel's bill, which would authorize the board of aldermen, with the approval of the board of estimate and apportionment, to create a municipal bank, with an initial appropriation of $1,000,000, and Senator Mastick's bill, which would provide for the appointment of tax collectors as receivers of rent of properties which are in arrears for taxes.

Long Island House Bought.

Reswick & Avrutis, attorneys, have purchased for a client the six-story elevator apartment house at 91-16 Hayes avenue, corner of Ninety-second street, Jackson Heights, N. Y., from the Home Life Insurance Co., subject to a first mortgage of $150,000. The buyers paid cash over the first mortgage.

Schools Get Liquor Tax.

The public schools of Missouri will receive one-third of the tax revenue obtained from liquor and one-half of 1 per cent of the new sales tax. Estimates of the new school revenue range from $2,000,000 to $3,300,000.

Home Bought by Mrs. Gertrude Mattingly

Post Staff Photo.

Detached, eight-room and two-bath brick home at 5411 Forty-second street, Chevy Chase, D. C., purchased by Mrs. Gertrude Mattingly through the office of Shannon & Luchs Co.

Another McKeever-Hartung Co. Home Sale

Post Staff Photo.

Home at 5205 Colorado avenue northwest, sold by McKeever-Hartung Co. for the National Savings & Trust Co. to D. S. Moore. This beautiful detached, hollow-tile and brick home has ten rooms and four baths, oil heat, spacious porches and a two-car garage. It is located on a large lot with fine old trees, four of which are estimated to be more than 100 years old. The new owner is redecorating and conditioning the house and landscaping the grounds.

Wenzlick Sees Rise in Realty Within 5 Years

NRA Code Adviser Discusses Factors That Will Bring Upswing.

Prices on real estate by 1939 will exceed, in the country generally, the 1925-1926 price level, according to a prediction made by Roy Wenzlick, vice president of Real Estate Analysts, Inc., St. Louis, and until recently economic adviser to the Capital Goods Division of NRA, addressing the National Association of Real Estate Boards at its annual business meeting in Coral Gables recently.

Mr. Wenzlick, who served as technical adviser to NRA on all real estate codes, talked on the future significance of the codes affecting real estate, and outlined the results of the general movement for codification of American industries, as related to values.

"Practically every phase of the whole present National policy will increase the value of real estate," Mr. Wenzlick asserted. "Now is the time to buy. We can not emphasize this too much."

The prediction of a return to 1925-26 price levels in five years was made on the basis of these expectations:

First: An expected rise in building costs.

Consequently, for a time, such delay in new construction as, in a period of increased general business, to bring about a very rapid absorption of existing vacancies.

Following which a stabilization of rentals, then a sudden and rapid rise in rentals.

R. A. Ryland President Of Arlington Title Co.

The annual meeting and election of officers of the Arlington Title Co., Inc., was held last week in the company's offices, Courthouse Square, Clarendon, Va.

The following were elected: President, Robert A. Ryland; vice president and secretary, John F. Webster; treasurer, Louis C. Dismer; assistant secretary and treasurer, Ruth E. Ashton; directors, Vernon G. Owen, Rossa F. Downing, Dr. John M. Baber and W. F. Gray.

Bronx Apartment Sold To Investor for Cash

Clark-Robinson & Co. have resold the five-story apartment building at 1560 Southern boulevard, the Bronx, New York City, to an investor for all cash.

The building contains 28 apartments and three stores, and occupies a plot 50 by 100.

Elevator Seen As Rental Aid To Apartment

Installation Often Brings Superior Class of Tenants, Too.

The remarkable part played by elevator installments in increasing the occupancy of apartment houses, justifying higher rentals, getting and holding better tenants and meeting competition, is revealed in a study recently made in the metropolitan New York area.

A thorough study of numerous walk-up apartment houses in which elevators were installed, together with neighboring walk-ups, formed the basis of the survey. The occupancy of the buildings was computed over a period of from six months before the installation of the elevators, which in some cases was in 1929 or 1930, to the present time. The average increase in occupancy after elevator installation was found to be 10 per cent. In several cases, however, the increase ranged well over 20 per cent, and in one instance it was 43 per cent.

While these figures are in themselves interesting, from a renting standpoint, they are remarkable when several other matters are taken into consideration. In several cases there was an increase in occupancy even though rents were raised considerably and more rigid restrictions regarding tenants were imposed after the elevators were installed.

As compared with increased occupancy in buildings in which elevators were installed, neighboring walk-ups either experienced a decrease in occupancy or barely held their own in spite of lower rent. One example of this was furnished by the owner of two adjoining buildings. Both buildings are identical, but in one an elevator has been installed. This building rapidly filled up, but the other is only 50 per cent occupied at a much lower rental.

One of the greatest advantages of elevator installations reported by building owners was the increased desirability given upper floor apartments. Fourth, fifth and sixth floor apartments, they stated, were always the last to be rented in a walk-up and then only when rentals were greatly reduced. This often made it necessary to permit an undesirable class of tenants, which tended to cheapen the entire building.

Filled Up Fast.

Abraham M. Kaplan, whose large apartment house at 374 Eastern Parkway, Brooklyn, was equipped with elevators, in a letter to the Otis Elevator Co. described the changed value of upper floor apartments after the installation as follows:

"I was surprised to find that the renting of these upper floor apartments became easier as soon as prospective tenants saw your men installing the elevators and while these elevators were only completed last week, I have now completely rented the 19 vacancies which I had and the entire upper floors are solidly rented, which means that I will realize an added income of $14,000 per year."

A New Jersey realty operating company reported in like vein concerning a Montclair apartment house:

"We have found that the two top floors instead of being difficult to rent have become the best renting apartments in the building. We have run for the past year with not more than one or two vacancies in spite of conditions. The apartment building adjoining our apartment, which is, as I understand it, an exact duplicate of our building—and in which they have not installed an elevator, has been running a much greater percentage of vacancies and I see nothing else to attribute the difference to except our elevator."

Miller Firm Engages Doyle as Rent Manager

Robert E. Doyle has become associated with W. C. & A. N. Miller as manager of their rent department. Mr. Doyle is a son of the late Capt. Robert E. Doyle, of the Metropolitan Police Department.

He has been connected with the rent departments of the C. A. Snow, Fidelity Storage and H. G. Smithy Cos. and has had 12 years' experience in the rent business. He is a member of the Masonic fraternity, the advisory council of the Order of De Molay and the Washington Board of Trade.

Southeast B. & L. Conference Slated

Sessions May 3 and 4 at Spartanburg.

The fourth annual Southeastern Building and Loan Conference is scheduled May 3 and 4 at Spartanburg, S. C. George W. Wost, of Atlanta, Ga., president, announces conference.

Leaders in the United States Building and Loan League and representatives of the Federal Home Loan Bank Board at Washington will deliver addreses. Managers of home financing institutions in Maryland, Delaware, the District of Columbia, Kentucky, West Virginia, Virginia, Tennessee, North Carolina, South Carolina, Georgia, Florida, Alabama and Mississippi will attend.

These States constitute the fifth district in the United States League, the National organization of the building and loan business. The ranking officer of the league in the territory is Edward C. Baltz, of Washington.

Westchester Society Committees Appointed

Howard B. Pearce, president of the Westchester County (N. Y.) Society of Architects, has appointed the following committee chairmen to serve for a year:

Architecture and allied art committee, Louis Levine; audit committee, R. S. Paufve; building code committee, J. A. Armstrong; cooperation and relations committee, Charles Dewey; law committee, C. G. Hehn; membership and attendance committee, William H. Jones; professional practice committee, T. Richards; program committee, Fred Winter, and publications committee, Edmond MacCollin. In accordance with the constitution and by-laws, the chairman of each standing committee appoints the members of his committee.

Brooklyn Realty Board Plans Banquet April 17

The Brooklyn Real Estate Board will hold its twenty-ninth annual banquet Tuesday evening, April 17, at the Hotel St. George. John E. Henry is chairman of the banquet committee.

Assisting Mr. Henry on the committee are DeHart Bergen, Howard Burdick, William H. Cary, Joseph W. Catharine, Dorville S. Coe, Hartt E. Easterbrook, James B. Fisher, Frank Fox, George H. Gray, James E. Harrity, Bernard F. Hogan, Harold W. Hoyt, George H. Jones, Frank M. Ledwith, Harry M. Lewis, George L. Long, Donald J. Lyons, William J. McCurdy, Joseph M. May, M. C. O'Brien, Charles Partridge, Lewis H. Pounds, I. Jerome Riker, Fred C. Robbins, Abraham Saffir, Mortimer Steinfels, Walter Torresson, James A. Townsend and Richardson Webster.

619 MORTON PL. N.E.

$4,750

A modern six-room home in new-house condition at an amazingly low price. Built-in garage. Near Florida Ave. Market.

OPEN DAILY, 9 to 9

Harry Wardman, Inc.
1512 K St. DI. 3830

W. C. & A. N. MILLER

Announce the Affiliation of

MR. ROBERT E. DOYLE

as

Manager of the Rental Department

1119 17th Street N.W. DI. 4464

Be the Lucky Recipient

Of this beautiful overstuffed living room chair, floor lamp and smoking set, to be

GIVEN AWAY FREE

At this completely furnished exhibit home.

1310 RITTENHOUSE ST. N. W.

West of Georgia Avenue
Information Given at Property.

Here is truly a revelation in present day value in popular priced homes. A semi-detached brick home close to 16th St. and Rock Creek Park . . . Distinctive . . . Different . . . Highest quality construction and equipment throughout.

High elevation; close to cars, stores and churches; open fireplace; best construction; 7 rooms, 2 baths; exceptionally large, light and airy recreation room with real open fireplace. De luxe kitchen.

Open today. Drive out 13th St. to Rittenhouse, turn left to house.

LEWEY, Inc.
1003 K St. N.W. Ad. 3613

STORY & Co.

Announce the Removal of Their Office *from*

812 Seventeenth St.

to

804 Seventeenth St.

The Buy of the Year In

CHEVY CHASE, D. C.

3349 Tennyson Street

All Brick—8 Rooms—2 Baths

DETACHED

$13,950

(No refinancing charges for 10 years)

It has a lovely setting, a beautifully landscaped lot with shade trees and a profusion of shrubbery.

Unusually practical in plan, the home is roomy and of superior construction throughout. Oil burner. Garage. Don't fail to see this real value today.

Turn right on Western Ave. at Chevy Chase Circle, to Tennyson St.

WM. M. THROCKMORTON

Investment Building DIstrict 6092

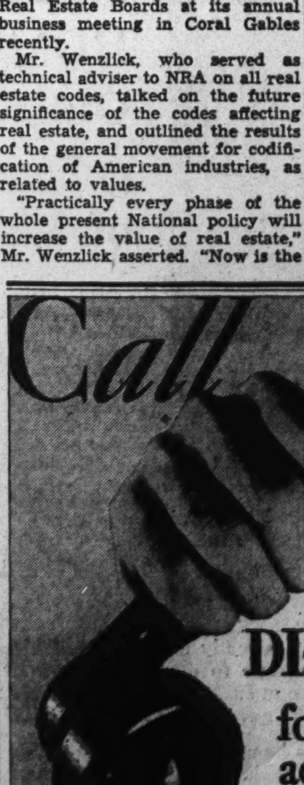

Call

DIstrict 8500 for a FREE and accurate estimate of heating your home by GAS

Estimates by specially trained men . . . without obligation!

WASHINGTON GAS LIGHT COMPANY
411 Tenth Street, N.W. DIstrict 8500

Announcing the NEW

8 PER 1,000

ACACIA ECONOMICAL MORTGAGE LOAN PLAN

No commission or renewal fees
Lowest monthly payment
Low interest rate
Principal reduced each month

FOR EVERY thousand dollars you borrow, you pay back $8.00 per month, which includes principal and interest at the low rate of 5½%. At the end of 15 years and 6 months your mortgage is paid off.

Are you planning to build a home? Other conditions being satisfactory, we will agree to make a loan after examining plans and specifications. We will be glad to consider a mortgage on your present home.

This Loan Plan Is Available to Home Owners in Washington and Nearby Virginia and Maryland. The Plan Is Inexpensive, Convenient, Self-Liquidating and Easily Budgeted.

Inquiries from responsible people are invited

MORTGAGE LOAN DEPARTMENT

ACACIA
MUTUAL LIFE INSURANCE CO.
101 Indiana Avenue Washington, D. C.

Greatest Dividends Come From Home Investments . .

THE prevailing low prices for real estate in Washington and adjacent communities offer a distinct advantage to those who purchase a home now! . . . From a financial standpoint, the irrevocable law of supply and demand is an adequate guarantee that real estate values will continually increase in this territory, but the dividends of satisfaction and happiness that come with home ownership are an even more conclusive reason why your buying decision should be made NOW!

The Sunday Real Estate Section of The Washington Post provides a comprehensive directory of available homes in Washington and nearby Virginia and Maryland . . . Study this section carefully. The descriptions and illustrations of property will acquaint you with the desirable features of modern homes, the advantages of various locations and with a range of prices that will be your criterion for an investment to pay greatest dividends in permanent satisfaction.

The Washington Post

Small Family Groups Expand Realty Market

Demand for Homes Gains Far Ahead of Growth of Population.

Population tendencies both in England and the United States are encouraging to landowners and realtors, Sir Raymond Unwin, British housing authority, declared in a recent address before the American Civic Association and the Washington Committee on Housing.

"In England we have stumbled on a rather curious paradox," said Sir Raymond, quoted in the Octagon, a journal of the American Institute of Architects. "Our population, like yours, is slackening up, and we have been in the habit of dividing the increasing population into families and seeing how it compares with housing.

"We have found we were building houses at two or three times the apparent increase, and yet did not supply the demand. This looked silly. Then we found that in England and Wales for the two census periods (1911-1921) of 20 years the population increased 11 per cent, but our families increased 28.8 per cent. That means the population is dividing itself into more families per thousand. In the main, it means that 50 more dwellings are required for every 1,000 people.

Boon for Brokers.

"Much the same thing is going on here in America. The population here increased 16 per cent, and the families increased 23 per cent. There's a handsome present for the real estate men."

The British government's housing committee, according to Sir Raymond, has found that all of England and Wales could comfortably be housed in the greater London regional area, and not have to provide more than ten houses to the acre.

"I have made a similar illustration for America," he added. "Giving every family 400 square yards of garden, by building ten houses to an acre, the whole population in the United States could be housed comfortably in Kansas, and have the rest of the country to play in."

Sir Raymond commended President Roosevelt for selecting housing as a means of fighting unemployment, saying in part:

"This spreads the whole of the capital outlay in purchasing power upon a very wide range of people and occupations. Nearly all goes into labor in the last analysis. It is difficult to find any other work which for the same outlay will give such wide help. Consequently, the saving in unemployment relief is at a maximum.

Saving by Spending.

"We have found in England that in a house costing $1,500 to build the saving to the government in unemployment relief in the amount of labor is $375. You may either pay that labor $375 for not building the house, or you pay $1,500 and you have your house.

"Do you realize that if you put that $375 in the bank and let it accumulate interest at 3½ per cent, you will pay the whole cost in 40 years, and will have a house as a revenue-earning asset for the rest of your life? The English government allows amortization over a period of 60 years because it is convinced that such housing expenditure is a sound investment."

Slum clearance, Sir Raymond pointed out, is the slowest method of attacking unemployment. "In America you are beginning largely at the slum end," he said. "Our experience in England shows that, as an emergency means of fighting unemployment, you should realize that it is the approach which will take the longest time to get going."

8 Structures Approved By Architects' Council

Plans for the following structures were approved recently by the Architects Advisory Council:

Dwelling at 3115 Chain Bridge road northwest designed by E. L. Taylor for S. W. Richardson; three dwellings at 1346 to 1354 Somerset place northwest designed by G. T. White, of Jacobson Bros.; dwelling at 2900 Rittenhouse street northwest designed by Dillon & Abel for Charles Sturbitts; two dwellings, 3108 and 3110 Garfield street northwest, designed by R. W. Berry for G. F. Mikkelson; dwelling at 1745 Taylor street northwest designed by E. D. Stevens for R. F. Hatcher; two dwellings at 6334 and 6338 Thirty-first street northwest designed by R. L. Bellamy for Max Gorin; dwelling at 4943 Massachusetts avenue northwest designed by E. D. Stevens for Paul T. Stone, Inc., $8,000; dwelling at 5711 Thirty-second street northwest designed by E. D. Stevens for Paul T. Stone, Inc.

Chauncey Firm Expands.

The Chauncey Real Estate Co., Ltd., oldest real estate firm in Brooklyn, has transferred its mortgage service department to larger quarters on the ground floor of the Brooklyn Real Estate Exchange Building.

Joins Hackensack Firm.

Donald J. Sulivan, for the last seven years a member of the firm of Sullivan & Son, realty brokers, New York, has joined the staff of Rusch & Boyd, of Hackensack, N. J., as manager of the firm's management department.

ATTRACTIVE MODERN 6-ROOM BRICK HOME
1245 You St. S.E.
A Good Investment
At Only $6,950
The upstairs of this modern home can easily be converted into a flat. Most conveniently located near schools, stores, cars, Navy Yard, and flying fields. Entrance hall, large rooms, tiled bath, elec. refrig., closets and floor plugs in plenty. Metal weather-stripped. Concrete front porch, large screened double rear porches, big yard, det. garage. Paved street and alley. Open Sunday afternoon.
UNION FINANCE COMPANY
NA. 7936, 916 Woodward Bldg.

Buchanan Sells This Utah Avenue Home

Post Staff Photo.

All-brick, Colonial home comprising six rooms and bath, at 6007 Utah avenue northwest, sold to Mrs. Irma McInturff and Mr. and Mrs. Clay L. Blackstock for Paul T. Stone, Inc., through the office of J. Wesley Buchanan, Inc.

Another Sale by McKeever-Hartung Co.

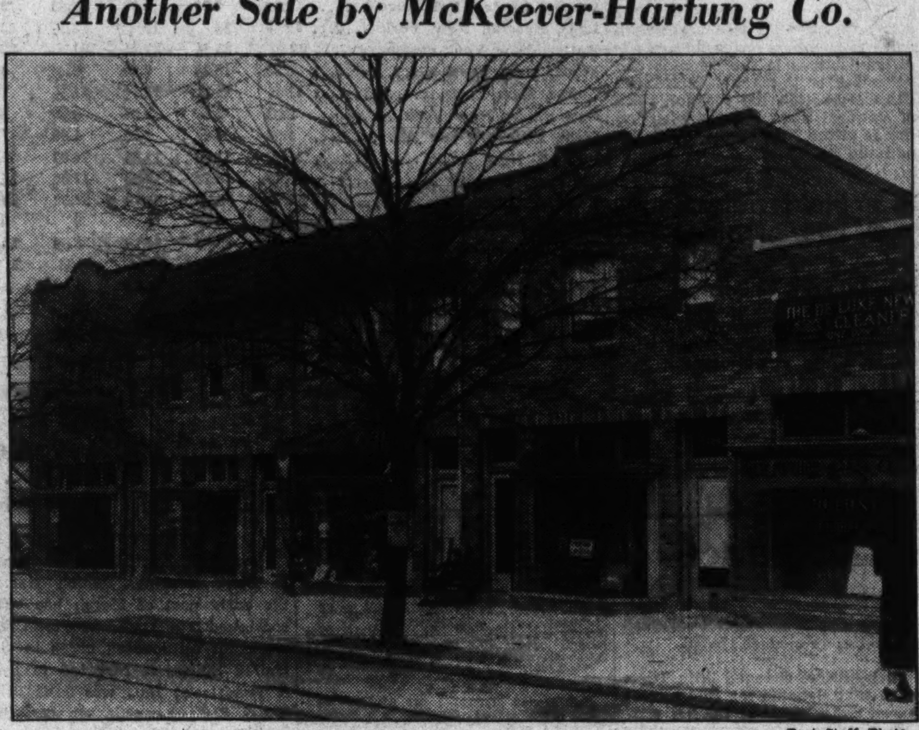

Post Staff Photo.

This property at 1723-1737 Wisconsin avenue was sold to a Washington investor through the McKeever-Hartung Co., Inc., for $65,000.

Industry Hails Home Repair Drive by U.S.

Campaign Seen as Fuse for $1,000,000,000 Renovating Boom.

The large home renovation and housing program contemplated by the Administration, which it is understood will be started on a National scale late next month, is seen by the affected industries as the needed spark to set off a movement for property improvement that should spread through every State of the Union.

The vast accumulation of needed home repairs, painting and redecoration, postponed until they can be delayed no longer, has reached tremendous proportions, architects and builders declare. It is estimated there is a potential demand for from $1,000,000,000 to $2,000,000,000 in home renovation and modernization. Authorities in the paint industry estimate that 9 per cent of the property in this country is in need of new surface protection.

This need for home reconditioning, it is felt in Administration circles here, can probably be satisfied before the end of the present year if the proper cooperation is obtaind from labor, industry and finance.

Although the Government's plan appears at present to be rather nebulous, it is understood that the intention is to utilize private financing agencies and the Home Owners Loan Corporation, with a comparatively small amount of Federal money for purposes of controlling the undertaking and reassuring private interests.

Acting as a sort of "primer," the Government's contribution to the program is seen as ending the stagnancy that has characterized home repair, modernization and painting activities for several years.

NORTHWEST
6323 EIGHTH STREET
OPEN DAILY 2 to 9
Semi-Detached Corner Brick
$6,250
Built-in garage. In new-house condition with screened sleeping porch.
Wm. H. Saunders Co., Inc.
1519 K St. N.W. Dist. 1015

Sport Club Buys 3,400-Acre Site

The Tri-State Mountains Club has contracted to buy 3,400 acres to add to its 3,600-acre tract in Glen Spey, Sullivan County, N. Y., according to Frank A. Summers, secretary of the organization. The club, formed last October, aims to develop a sportsmen's game preserve and recreation center.

The present holdings comprise 3,000 acres of the former Chester W. Chapin estate and the former 600-acre Dr. DeVenoge estate, later developed as a public golf course. Among the four lakes included is the Great Mohican, said to be the largest spring-fed lake in the Shawangunk Mountains. The Delaware River is in the vicinity.

The club is reported to have about 300 members. Its clubhouse is managed by Frank A. Seidel, formerly with the Ritz-Carlton Hotel and the Palace Hotel in San Francisco. A lake four and a half miles long is planned for the 3,400-acre tract. The property was assembled by fifteen local residents represented by Blake Washington, attorney.

A Real Buy
6 ROOMS—$6,950
4904 7th St. N.W.
Attractive all-brick home with large concrete front porch, two rear screened porches and detached garage; on high elevation, one square from Sherman Circle. Six spacious rooms and bath, in excellent condition; deep lot. Only $6,950; $2,000 less than original cost. See it today. Terms.
SEE THIS HOME TODAY
Open Until 9 P. M.
1404 K *CAFRITZ* DI. 9080

Large Store Leased In Waldorf-Astoria

Loring M. Hewen Co., Inc., has leased in the Hotel Waldorf-Astoria, New York City, for a term of years a large store on the Forty-ninth street side to Wilbur H. Young. The same brokers report office leases at 271 Madison avenue to Stanley-Adams Co., and in the Court Square Building, 2 Lafayette street, to Jacob Goodman, Martin Friedman and Joseph Le Done; and for Adams & Co. a store at 9-11 East Twenty-eighth street, to Frederick Storr, Inc., wholesale wines and liquors.

Thomas J. O'Reilly, as broker, leased a store at 105 Wolf's Lane, Pelham, to the Pelham Delicatessen Shop; apartments at Hudson View Apartments, 710 Warburton avenue, Yonkers, to A. Pertz and H. P. Schmidt and a private dwelling at 167 Paine avenue, New Rochelle, to Sam Herman.

CORNER BRICK
Overlooking Beautiful Central High School grounds
1101 Clifton St.
Large Colonial front porch, seven rooms, bath, (4 bedrooms), hot-water heat, electricity, screens, weatherstrips, parquety hardwood floors, double rear porches, lot 26 feet wide. An excellent opportunity.
$6,350.00
Semi-Detached Brick
502 East Capitol
Lot 50 Frontage
An imposing and outstanding home, containing 10 commodious rooms, 3 baths, hot-water heat, electricity, beautiful side lawns, hardwood floors, screens, weatherstrips, garage. Price less than assessed value.
Inspection Invited
L. T. Gravatte
Realtors
729 15th Nat. 0733

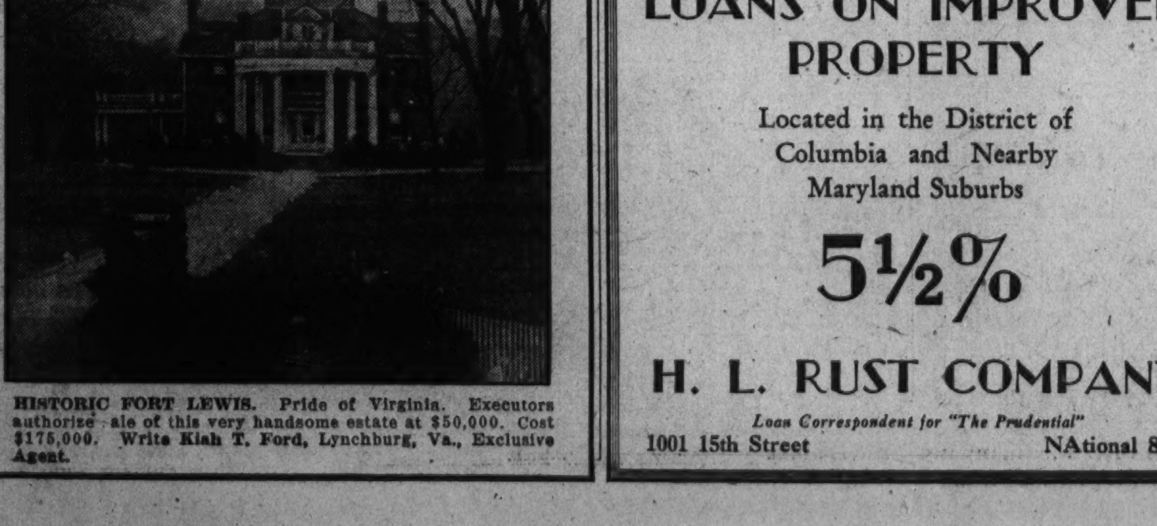

HISTORIC FORT LEWIS. Pride of Virginia. Executors authorize ale of this very handsome estate at $50,000. Cost $175,000. Write Kiah T. Ford, Lynchburg, Va., Exclusive Agent.

Building Permits

Greatest private construction activity in many months was reflected in applications to build filed last week with the office of District Building Inspector Oehmann. Prominent were those of the Washington Sanitary Improvement Co., representing $158,105 worth of new construction, and L. E. Breuninger & Sons, Inc., $61,700.

The project of the first-named company provides for four two-story dwellings at 1261-1281 Simms place northeast and 1260-1280 Raum street northeast, costing $53,200; four two-story dwellings at 1265-1277 Simms place northeast and 1264-1276 Raum street northeast, costing $40,380; dwellings at 1706-1710 Trinidad avenue northeast, costing $20,165, and others at 1269-1273 Simms place northeast and 1268-1272 Raum street northeast, costing $44,360.

The structures will be of brick, cinder block and frame. Clarence W. Gosnell, Inc., is listed as the builder and A. P. Clark, jr., the architect.

L. E. Breuninger & Sons., Inc., applied for permits to construct two-story brick and tile dwellings at 7815 Sixteenth street northwest, cost $10,000; at 7706 Alaska avenue northwest, cost $94,000; at 7131 Eighth street northwest, cost $6,200; at 1616 Montague street northwest, cost $8,200; at 821 Dogwood street northwest, cost $6,200; at 7135 Eighth street northwest, cost $6,200; at 1521 Kalmia street northwest, cost $9,000; at 7127 Eighth street northwest, cost $6,500.

Application of the District government for a permit to build the three-story main building of Woodrow Wilson High School was filed. The school will be erected on a site bounded by Fortieth and Chesapeake streets and Nebraska avenue northwest. Permits for the school's gymnasium, auditorium and heating plant also were applied for. These three buildings will be two stories high. The estimated cost of the entire work is $1,043,000. The structures will be of brick, concrete and stone.

Col. L. C. Crawford applied for a permit to build a two-story brick dwelling at 4600 Broad Branch road, costing $26,000. C. R. Matheny is the builder and Evan J. Conner the designer.

Potomac Electric Power Co., lessee and owner of the building, and Capital Traction Co., owner of the land, applied for a permit to erect a one-story brick and steel substation, costing $12,500, at Thirteenth and D streets northeast. Skinker & Garrett are the builders.

Permits issued during the week included those for the following structures:

R. Frederick Hatcher, two-story brick and cinder block dwelling at 1731 Taylor street northwest, cost $8,000; two-story brick and cinder block dwelling at 4943 Massachusetts avenue northwest, cost $8,000; two-story brick and cinder block dwelling at 1745 Taylor street northwest, cost $9,000; two-story brick and cinder block dwelling at 1733 Taylor street northwest, cost $8,000.

Paul T. Stone, two-story brick and cinder block dwelling at 5711 Thirty-second street northwest, cost $8,000.

W. C. & A. N. Miller, two-story brick dwelling at 3320 University avenue northwest, cost $12,500.

Jacobson Bros., three two-story brick dwellings at 1346, 1350 and 1354 Somerset place northwest, cost $15,000.

Hot Shoppes, Inc., one-story frame District of Columbia, one-story brick boiler house for sewer division yard at First and O streets and frame dwelling at 2900 Rittenhouse street northwest, cost $7,000.

M. B. Swanson, 1½-story masonry and frame residence at 5410 Thirty-first street northwest, cost $7,000.

Helen Le Gendre, one-story frame residence at 4453 Alabama avenue southeast, cost $1,800.

and brick addition to dining room at 4400 Connecticut avenue, cost $1,000.

Charles Sturbitts, two-story brick southeast, cost $1,000.

G. W. Young, two-story brick and tile dwelling at 4613 Chesapeake street northwest, cost $5,140; two-story brick and tile dwelling at 4617 Chesapeake street northwest, cost $5,250.

Conrad H. Reid and Guy T. Scott, two-story brick and concrete refrigerator and storage building in the rear of 1114-1116 Connecticut avenue, cost $8,000.

Mrs. Mary S. Henning, interior alterations to property at 2907 N street northwest, cost $2,000.

Ray A. Dillon, one-story frame house at 4300 Reed terrace southeast, cost $3,500.

To Address Board

Kaufman & Fabry Co.

HUGH POTTER, Houston, Tex., president National Association of Real Estate Boards, who will address the Washington Real Estate Board at its annual spring meeting, April 10.

1,029 Sites in New York Conveyed in 2 Months

Conveyances recorded in real property in Manhattan during the first two months of 1934 totaled 1,029, involving property with a total assessed valuation of $129,299,700, according to figures compiled by The Record and Guide. In February there were 469 changes in ownership listed, including foreclosures, involving properties with an assessed value aggregating $56,553,800.

The 1934 figures are below 1933 and 1932 in number of conveyances and in valuation. For the two-month period in 1933 1,390 parcels were listed in new hands, with a total assessed value of $201,389,584. For the 1932 period there were 1,543 conveyances, involving $291,149,750 in assessed value.

Spring Valley
Exhibit House
4943 Hillbrook Lane
OPEN DAILY UNTIL 6
New Homes Under Construction on Quebec Street
Drive out Mass. Ave. to Nebraska Ave., west on Nebraska to Spring Valley entrance at Indian Lane. Follow signs to Exhibit House on Hillbrook Lane.
W. C. & A. N. MILLER
1119 17th Street
District 4464

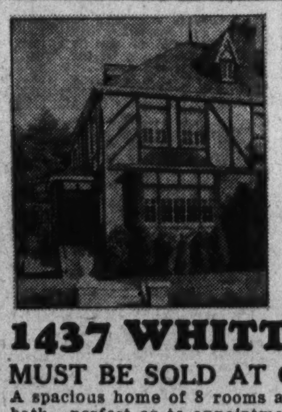

This Amazing Value in the Select Upper 16th St. Section
SPEAKS FOR ITSELF!
$11,450
Originally Sold for $21,500
1437 WHITTIER ST. N.W.
MUST BE SOLD AT ONCE, OR WILL RENT
A spacious home of 8 rooms and 2 baths and maid's room and bath—perfect as to appointments, unusually attractive interior finish and decoration. Side entrance center hall plan, 4 bedrooms, 2 baths, large living room with fireplace, sun room. Built-in garage.
OPEN TODAY *Drive out 16th St. to Whittier, turn right to home.*
METZLER—REALTOR
1106 Vermont Ave. Dist. 8600-1-2
Sunday and Night AD. 0620.

Applications Invited
For
LOANS ON IMPROVED PROPERTY
Located in the District of Columbia and Nearby Maryland Suburbs
5½%
H. L. RUST COMPANY
Loan Correspondent for "The Prudential"
1001 15th Street NAtional 8100

Vacancies Gain In Business Space

But Unfavorable Trend Is Believed Stopped.

Chicago, the January report of the committee on renting of the National Association of Building Owners and Managers reveals, according to Skyscraper Management, the official publication of the association, that the trend toward additional vacancies during the past several years has been halted. The survey made in 35 cities covers 1,900 office buildings with a total rentable floor area of 175,669,040 square feet. Of this amount, 48,447,161 square feet, or 27.57 per cent are vacant as contrasted with 26.91 per cent in October.

In addition to the present vacancy, the completion of three new buildings will add only 718,000 square feet of office space to the market.

"The January rental survey," states George W. Klein, Indianapolis, chairman of the committee on renting, "indicates that contraction of space apparently has stopped. Part of the increase in vacancy is accounted for by four new buildings being added to the survey data in one city. These buildings had not previously submitted their figures for rental surveys. As a matter of fact a number of cities show that vavancy has decreased."

1357 MONTAGUE ST. N.W.
DETACHED—8 rooms, 2 baths, h.-w.h., elec., sleeping porch; 38-foot front porch; storeroom; garage. Lot 50 by about 130. Convenient to cars, buses, schools, churches, stores. LARGE BEDROOM OPENING INTO BATH ON FIRST FLOOR, MAKING IT IDEAL FOR AN INVALID OR ELDERLY PERSONS. Great place for kiddies to play and roam; near playgrounds and Rock Creek Park. Price $9,250. Terms.
PAUL MAGOFFIN
230 WOODWARD BLDG.

7900 Falkland Drive
$8,750
Here is the most unusual and artistic home in Silver Spring. Located on a large corner lot, this all brick house, with sun porch, fish pond, and two-car brick garage, makes a charming picture. See it Sunday from 10-6. Drive out Georgia Avenue first road to the right after passing end of car line, cross bridge to property. Open 10 to 6.
HUGHES & CROXTON
1506 K Street N.W.
NAtional 1438

OPEN TODAY

4707 Hunt Ave.
This delightful all-brick home, containing attractive living room, with French door to spacious side porch; open fireplace, den, dining room, large kitchen, three bedrooms, two baths (master's room with private bath), attic, attached garage, located on large lot, can now be purchased at the low price of
$9,750
Do not fail to inspect today.
To reach: Out Wisconsin Avenue to Hunt Avenue, opposite Chevy Chase Club golf course, turn left two blocks to properties.
EDW. H. JONES & CO., Inc.
5520 Conn. Ave. Cl. 2300

$12,500
2924 UPTON ST. N.W.
Half Block East of Conn. Ave., Opposite Bureau of Standards
A very large home containing 11 rooms, 2 baths, oil heat, electric refrigeration. The lot is 25 ft. x 139 ft. to paved alley. Price includes furniture, and is, in our opinion, an excellent value. House has been vacated and possession can be given with title. Convenient financing can be arranged.
OPEN TODAY, 10 A. M. TO 6 P.M.
H. G. SMITHY COMPANY
811 15th St. N.W. NA. 5904

AN UNUSUAL TRADE OPPORTUNITY
You can trade your home in on this distinctive 8 room (4 bedrooms) semi-detached home priced at
$10,500
5218 Chevy Chase Parkway
South and western exposures. Living room, breakfast room, kitchen, solarium, dining room, 4 bedrooms, attic, built-in garage.
OPEN DAILY 9 to 9
Out Conn. Ave. to 5200 Block Right 50 yards to Home
Harry Wardman, Inc.
1512 K St. DI. 3830

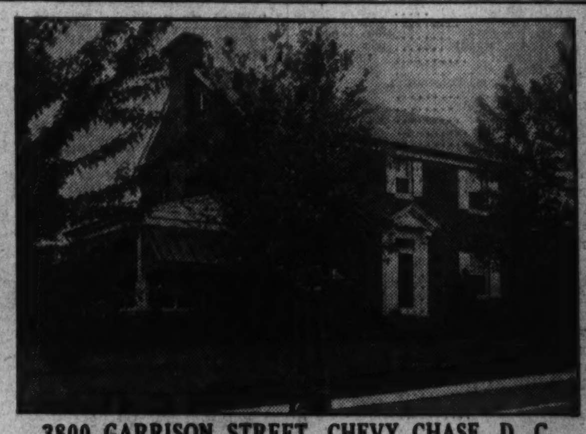

3800 GARRISON STREET, CHEVY CHASE, D. C.
Here nature endowed Washington with its highest elevation.
Here has been created a beautiful masonry constructed home with simple colonial architectural lines always appealing to the finer and higher tastes.
In the home have been installed the latest equipment for heat and refrigeration. It contains 7 rooms, 3 baths, and is completely furnished, including drapes and awnings.
Only a short walk to grade, junior and senior high schools, stores and transportation.
Open Every Day Until 9 P. M.
Go out Connecticut Avenue to Harrison Street, turn west or left one block to 38th Street, turn south or left to property.
Priced under the present market.
THOS. J. FISHER & CO. INCORPORATED
738 15th St. N.W. Dist. [illegible]

Stocks Yield Three-tenths In Quiet Sales

Preferred Issues Attract Buyers; Trading Sags to 549,020 Shares.

New York, April 7 (AP).—The sightseeing Congressmen who spent half an hour in the stock exchange visitors' gallery today saw a quiet, routine market.

Final changes for stocks, mostly of the fractional variety, averaged into a small net loss, while transactions, amounting to only 549,020 shares, represented the smallest Saturday busines in three months.

Wall street went home for the week-end without learning what the House Interstate and Foreign Commerce Committee had decided with regard to redrafting the regulation bill, but it later developed that most of this work had been put over to next week. Washington dispatches, at the same time, expressed a general opinion that modifications were coming, especially with respect to the margin provisions.

Preferred Attracts Buyers.

Numerous preferred stocks continued to attract buyers.

A few stocks escaped from the narrow groove which bounded movements of the usual leaders. American Telephone ran into some selling, presumably a reflection of the Splawn report's recommendation of a thorough inquiry into communication company affairs; at the worst it was off a point and a half. Allied Chemical sagged 2. Otherwise larger changes were mostly made by inactives.

Cluett Peabody, Curtis Publishing, Devoe & Reynolds "A", Hershey Chocolate and United Dyewood rose a point or more in small transfers.

Among Firm Metals.

Noranda and Howe Sound were firm metals, the former being fairly active. Chesapeake Corp. worked a little higher in furtherance of yesterday's efforts, but shares of the railway companies were quiet though firm. Light and power issues accomplished little.

Business news contributed scantily to market fare. One estimate placed the probable increase in U. S. Steel's March shipments at 150,000 tons or more, on the theory that operations had expanded substantially last month and that March contained more working days than February.

Such an increase would bring total shipments for the quarter to approximately 1,250,000 tons. April had witnessed a mild recession, but everyone is looking for a marked pickup because of the active consumer buying which is being done as a protection against the higher prices.

Local Stocks

(Furnished by W. B. Hibbs & Co.)

Sales—City & Suburban 5s, $1,000 at 66. After call—Washington Gas 5s, 1960, $500 at 106. Capital Traction 5s, $500 at 80¼. Norfolk & Washington Steamboat Co., 1 at 76.

Bonds. Public Utility.	Bid.	Asked.
Amer. Tel. & Tel. 4½s '39..	109	.....
Am. Tel. & Tel. ctl. tr. 5s..	108	.....
Anacostia & Pot. R. R. 5s..	65	66
Ana. & Pot. Guar. 5s..	96	98
C. & P. Tel. of Va. 5s..	104	.....
Capital Traction R. R. 5s..	80	82
City & Suburban 5s..	65	.....
Georgetown Gas 1st 5s..	104	.....
Pot. Elec. Pow. cons. 5s..	104	.....
Potomac Elec. 6s, 1953..	107¼	.....
Wash. Gas 5s, 1958..	93½	95
Wash. Gas 5s, 1960..	106	.....
Wash. Gas 6s, series B..	102¾	.....
Wash. Rwy. & Elec. 4s..	92½	94
Miscellaneous.		
Barber & Ross, Inc. 6½s..	48	.....
Chevy Chase Club 5½s..	100	.....
Col. Country Club 5½s..	98½	.....
D. C. Paper Mfg. 6s..	18	.....
W. Mkt. Storage 5s..	92	.....
Wash. Cons. Title 6s..	25	.....
Stocks. Public Utility.		
Amer. Tel. & Tel. (9)..	119¼	.....
Capital Traction Co..	23	25½
N. & W. Steamboat..	75	.....
Wash. Gas Lt. Co. (3.60)..	58	.....
Pot. Elec. Power 6% pfd..	110½	.....
Pot. Elec. Power 5½% pfd..	109	.....
Wash. Rwy. & Elec. com. (7)..	290	.....
Wash. Rwy. & El. pfd. (5)..	95	.....
Fire Insurance.		
American..	175	.....
Corcoran..	90	.....
Firemen's..	19	.....
National Union..	9	14
Title Insurance.		
Columbia..	4½	.....
Real Estate..	80	.....
Miscellaneous.		
Emer. Bromo Selz. "A" (2)..	21	25
Lanston Monotype..	47½	.....
Mer. Tr. & Storage pfd..	29	31
Mergenthaler Linotype..	25	27
Natl. Mtge. & Inv. pfd..	1¼	.....
Peoples Drug S. pfd. (6.50)..	99	.....
Real Est. M. & G. pfd..	1¼	1⅜
Security Storage (5)..	93	.....
Ter. Ref. & Wh. Corp. (3)..	30	.....
The Carpel Corp. (1)..	*8½	12
Wdwd. & Loth. com. (1.50)..	25	.....
Wdwd. & Loth. pfd. (7)..	106	.....

*Ex dividend.

Bank Stocks

New York, April 7 (A.P.).—Over-the-counter market.

Banks.	Bid.	Asked.
Bank Manhattan (2)..	30	32
Chase National (1.40)..	28	29½
Commercial (8)..	124	134
Fifth Avenue (34a)..	1040	1080
First National (100)..	1650	1690
National City (1)..	28¾	30¼
Public (1½)..	30	32
Trust Companies.		
Bankers (3)..	62½	64½
Brooklyn Trust (4)..	93	98
Cen. Hanover (7a)..	125	129
Chemical (1.80)..	40	42
Continental (.80)..	13	14½
Corn Exchange (3)..	54½	56½
Empire (1)..	18¾	19¾
Guaranty (20)..	343	348
Irving (1)..	17	18½
Manufacturers (1)..	23¾	22¼
New York Title & Mtge..	⅜	¾
New York Trust (5)..	96	101
Title G. & T..	9¼	10¾
United States (70a)..	1705	1755
Insurance.		
Aetna Cas. (2a)..	50	52
Aetna Fire (1.60)..	37½	39½
Aetna Life..	19¾	21¼
Agricultural (2.60)..	52¼	54¼
Am. Reinsurance (2)..	34	36
Am. Surety..	20	21½
Baltimore American..	3¼	4¼
Boston (16)..	448	458
Conn. Gen. Life (.80)..	28½	29½
Fid. & Dep..	35	36
Firemens Ins..	6½	7½
Frank Fire (1)..	20¼	21¾
Glen Falls (1.60)..	28½	30
Globe & Rut..	49	53½
Great Amer. (1)..	19½	21
Halifax (.90)..	16	17½
Hanover (1.60)..	28¼	29¾
Hartford Fire (2)..	50¼	52¼
Home Fire Sec..	1	1¾
Home Ins. (1)..	22¼	23¾
Lincoln Fire..	2¾	3½
Massachusetts Bond..	15½	17
National Fire (2)..	50¼	52¼
National Liberty (.20)..	5¾	6¾
New York Fire..	11	14
North River (.70a)..	19¾	21¼
Phoenix (2)..	58¼	60¼
Prov. Wash. (1)..	27¾	29¾
St. Paul Fire (6)..	127	130
Springfield (4½)..	91	94
Sun Life..	473	490
Travelers (16)..	451	466
U. S. Fire (1.40a)..	36¾	38¾
Westchester (1.10a)..	23¼	24¾

(a) Including extras.

Chicago Egg Futures.

Chicago, April 7 (A.P.).—EGG FUTURES—Storage packed firsts, April, 16¾; May, 16¾; refrigerator standards, October, 18½.

BUTTER FUTURES—Fresh standards, June, 22; storage standards, November, 23.

Robey's Review

Finance Economics Business

Demand for Statutory Requirements in Stock Exchange Bill Overlooks the Importance of Subjecting Buyer to Credit Analysis.

By Ralph West Robey.

Requirements on margins still appear to be the principal stumbling block in the security exchange bill. The immediate fight concerns whether they should be regulated by statute or left to the discretion of the Federal Reserve Board. At any earlier point in the discussion—in the first draft of the measure—there also was the question of giving the Federal Trade Commission the authority to regulate margins. This, however, now has been discarded as a possibility for the obvious reason that it would put this organization in charge of a substantial portion of bank lending. The result has been that now the problem centers solely on whether margin minimums will be written into the law or left to the determination of our central banking authorities.

From the statements made to the public one gains the impression that the majority of members of Congress working on the bill favor statutory limitations. Their opinion appears to be that if the problem is left to the Federal Reserve Board less protection will be afforded the public than if the law is made specific on this point. In this, it seems to me, these members of Congress are in error. Their conclusion reflects a failure to appreciate the credit problem inherent in margin accounts.

High Margins Offer Only Limited Amount of Protection.

In other words it is assumed that all that is necessary to protect the public is to require a 40 or 50 or 60 per cent margin in the case of all stock purchases—that granting the figure is placed high enough one can not become ruinously involved in stock transactions.

In a broad general sense this contains some element of truth. If one buys securities on an 80 per cent margin and the stocks decline sufficiently to impair the margin one will be sold out before his entire equity is lost. On the other hand, if one is trading on a 10 per cent margin and the market breaks, he may be wiped out completely even though the broker places an order to sell as soon as the account gets under water.

This, however, is only one aspect of the problem involved. All it indicates is that it is bad to have trading on a shoe-string, and upon this there is, I take it, no room for a difference of opinion. What such a line of reasoning leaves out of consideration is the relation of the margin to the financial position of the security trader. It is this, it seems to me, that deserves real weight in the determination of what is a correct margin.

Individual Should Be Subjected to Credit Analysis.

Contrast, for example, the position of an individual with ready cash resources of $100,000 taking a "flier" in the market to the extent of $10,000 with the position of a second individual who has total savings of $10,000 and places the entire amount in the market. In the former case an impaired margin will be of comparatively little importance. The individual easily can put up additional margin to protect his account. In the other instance the individual can not prevent his being sold out.

What this means is that when one buys securities on margin it is not sufficient to have credit extended merely on a pawn-shop basis. One should be subjected to just as thorough a credit analysis as when borrowing from a bank for the purpose of carrying on his business. Not only should one's general financial standing be appraised but as well the risk involved in the proposed undertaking should be carefully reviewed. In stock trading this involves varying margins according to the security concerned.

Statutory margin requirements will tend to prevent such credit analysis. They will shift the burden for fixing margins to the shoulders of those responsible for fixing the statutory minima. It would be far better, therefore, it seems to me, to keep such requirements out of the law. By so doing we shall not gain complete protection by any means, and actually will accomplish little in the way of forcing a credit analysis, but at least we will not be encouraging the idea that a 60 per cent margin assures safety.

(Copyright, 1934.)

Metal Market.

New York, April 7 (A.P.).—TIN—Steady; spot and nearby, 56.70; future, 56.80.

ZINC—Firm; East St. Louis, spot and future, 4.35@4.40. Other metals nominally unchanged.

Gold Statement.

New York, April 7 (A.P.).—Today's gold statement of the New York Federal Reserve Bank showed no imports, no exports, and net decrease of $350,000 in gold held under earmark for foreign account.

Transactions on N. Y. Bond Market

(Associated Press.)

Total bond sales yesterday, $8,174,000; previous day, $15,311,000; week ago, $6,103,000; year ago, $4,913,000; two years ago, $6,399,000; January 1 to date, $1,232,338,000; year ago, $744,735,000; two years ago, $838,344,000.

U. S. GOVERNMENT BONDS.
(Sales in $1,000. Dollars and 32ds.)

Sales		High	Low	Last
	Liberty			
27	3½ '32-47	103.28	103.26	103.28
29	1st 4¼ '32-47	103.26	103.24	103.24
18	4th 4¼ '33-38	103.14	103.12	103.14
99	*4th 4¼ '33-38	101.10	101.8	101.8
1	4 4¼ reg '33-38	103.10	103.10	103.10
3	*4 4¼ reg '33-38	101.5	101.5	101.5
	Treasury			
26	4¼ '47-52	110.31	110.28	110.31
8	†4¼-3¼ '43-45	102.4	102.2	102.3
12	4 '44-54	106.30	106.26	106.30
6	3¾ '46-56	105.5	105.4	105.4
2	3⅜ '40-43 June	103.2	103.2	103.2
1	3⅜ '43-47	102.28	102.28	102.28
52	3¼ '41	102.28	102.27	102.28
17	3¼ '46-49	100.23	100.20	100.22
75	3 '51-55	99.16	99.13	99.13

*Called.
†4¼% to Oct. 15, '34; thereafter 3¼%.

CORPORATION BONDS.

Sales		High	Low	Last
	A			
295	Alleghany 5 '50	43¼	41¾	43
17	Am & ForP 5 2030	52½	52¼	52⅜
6	AmIGChem 5½ '49	96¼	96¼	96¼
33	Am Roll M 5 '38	108¾	108½	108¾
7	Am Smelt 5 '47	104	103½	103¾
19	Am T&T 5½ '43	110¼	110	110⅛
1	Am T & T 5 '65	107	107	107
2	Am T & T 4½ '39	110½	110½	110⅛
7	Arm 4½ '39	97¼	97¼	97¼
12	AT&SF cvt 4½ '48	104½	104¼	104½
23	AT&SF 4 '95	101⅛	101	101⅛
10	A C Line 1st 4 '52	97⅜	97¼	97⅜
	B			
22	B&O rfg 6 '95	94½	94	94⅛
1	B&O 1st 5 '48	105½	105½	105½
11	B&O cvt 4½ '60	70⅝	70½	70½
34	B&O 4 '48	99¾	99½	99½
1	Bell TPa 5 '48 B	108¾	108¾	108¾
26	Beth Stl rfg 5 '42	110¾	110¼	110¼
23	Boston & Me 5 '67	88	87½	87¾
1	Bklyn Ed 5 '52 E	109	109	109
35	Bklyn M Tran 6 '68	100⅞	100½	100⅞
4	Buf Gen El 4½ '81	104⅝	104⅝	104⅝
2	Buf R&P 4½ '57	77	77	77
2	Bush T Bldg 5 '60	53½	53½	53½
	C			
1	Can Nat Ry 4½ '56	107	107	107
4	Cant Nat Ry 4½ '68	105	105	105
3	Can Nor 7 '40	108⅝	108½	108⅝
10	Can Pac 4½ '60	91⅜	91	91⅜
3	Can Pac 4 perp	79⅞	79⅝	79¾
12	Cen Ill E&G 5 '51	65	64	64½
4	Cen Pac 5 '60	82⅝	82⅛	82⅛
42	Cen Pac 1st 4 '49	94	93	94
18	Certain-td 5½ '48	68	67⅛	68
63	Chesap Corp 5 '47	108	107¼	108
8	C&O gen 4½ '92	107¼	107	107¼
37	CB&Q gen 4 '58	102¼	102	102¼
8	Chi GL&Ck 5 '37	104½	104⅜	104⅜
15	Chi Gt West 4 '59	56⅜	56	56⅜
34	CMSP & Pac 5 '75	55	54¾	55
48	CMSP&P aj 5 2000	18⅞	18½	18⅞
29	Chi & NW cv 4¾ '49	50	49¼	50
31	CRI&P cvt 4½ '60	14⅞	14¾	14¾
30	CRI&P rfg 4 '34	27½	27	27½
3	Chile Cop 5 '47	74	74	74
12	Cinn Gas & E 4 '68	100⅛	100⅛	100⅛
6	CCC&StL 4½ '77 E	80	79½	79¾
5	Clev Un Ter 4½ '77C	88⅝	88¼	88¼
2	Col Indus 5 '34	29¾	29¾	29¾
1	Colmbia G 5 1961	84⅜	84½	84½
2	Colmbus RP 4½ '57	94⅝	94⅜	94⅜
11	Con Gas NY 5½ '45	106	105⅝	105⅝
7	Cuba No Ry 5½ '42	30⅛	30	30⅛
	D			
6	Del & Hud rfg 4 '43	95	94½	95
6	D & R G 4 '36	54⅜	54¼	54⅜
3	Det Ed 5 '52	104¾	104⅜	104¾
21	Det Ed 4½ '61 D	100⅞	100⅝	100⅞
21	Dodge Bros 6 '40	104⅜	104¼	104⅜
5	Duque L 4½ '67 A	106¼	106⅛	106¼
	E			
23	Erie rf 5 '67	73⅞	73½	73¾
67	Erie gen lien 4 '96	77	76⅝	77
	G			
2	Gen Cable 5½ '47	73¾	73¾	73¾
6	G Stl Cast 5½ '49	85	84¾	85
3	Goodrich 6½ '47	103⅞	103¼	103⅞
20	Goodyr T & R 5 '57	98½	98¼	98½
2	Gr Tk Ry Can 6 '36	106¼	106¼	106¼
59	Gt Nor Ry 7 '36	98½	98¼	98½
9	Gt Nor 4½ '77 E	82	81⅝	82
	H			
6	Hud Coal 5 '62 A	45⅝	45⅜	45⅝
13	Hud & M rfg 5 '57	84¾	84⅜	84¾
3	Hud & M inc 5 '57	44¾	44¼	44¼
2	Hum Oil & R 5 '37	104⅝	104⅝	104⅝

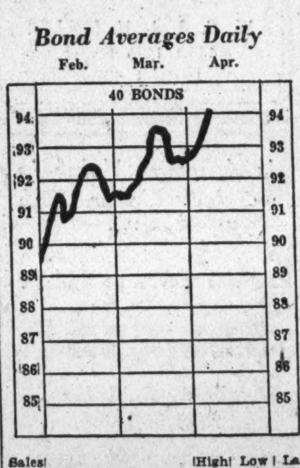

Sales		High	Low	Last
	I			
7	Ill Bell Tel 5 '56	108⅞	108⅞	108⅞
1	Ill Cen 4¾ '66	73½	73½	73½
13	IC&CSL&NO 5 '63A	84½	83⅞	84⅛
2	Ill Steel 4½ '40	105	105	105
54	Interb RTr rfg 5 '66	71⅜	71	71¼
2	Int Cement 5 '48	88⅞	88¾	88¾
14	Int Hydro El 6 '44	62¾	62½	62⅝
1	Int Mer Mar 6 '41	59¼	59¼	59¼
5	Int Paper 5 '47	75	75	75
5	Int T&T 4½ '52	64½	64	64½
26	Int T&T deb 5 '55	69½	69	69½
	K			
1	KC Pow&Lt 4½ '61	106⅜	106⅜	106⅜
3	K C South 5 '50	82	82	82
23	K C Term 4 '60	100	99¾	100
33	Kans G&E 4½ '80	94	93¾	94
	L			
6	Laclede Gas 5½ '53	61½	61¼	61½
337	Lautaro Nit 6 '54	18¼	16	18¼
8	Leh Val Term 5 '41	105	104¾	105
2	Loew's Inc 6 '41	99⅛	99	99⅛
14	Louis & N 4 '40	101¾	101½	101½
	M			
26	McKes&Rob 5½ '50	82	81¼	82
6	Midvale Stl 5 '36	102	101⅞	102
5	MilElRy&L 5 '61 B	82	81½	81½
3	MSP&SSMcon 4 '38	47	46	47
12	Mo Pac 5½ '49	13½	13⅜	13⅜
44	Mo Pac 5 '77 F	32¾	32½	32¾
20	Mo Pac gen 4 '75	16	16	16
9	Mo Pac 5 '81 I	31⅞	31⅞	31⅞
16	Mont Pw rfg 5 '43	96½	96½	96½
	N			
8	Nat Dairy 5¼ '48	92½	92⅛	92½
24	Natl Steel 5 '56	100	100	100
3	N O Pub Sv 5 '55B	59	58¾	59
4	NO T & M 5½ '54	27½	27½	27⅛
9	NYC rf 5 2013	79½	79	79½
25	NYC con 4 '98	88¼	88	88¼
2	NYC&HR 4½ 2013	73	73	73
21	NY Ch&StL 4½ '78	66¼	65¾	66¼
2	NY Edis 6½ '41	113¼	113	113¼
4	NY G El H&P 5 '48	112½	112½	112½
9	NYNH&H cvt 6 '48	82½	82¼	82¼
24	NYNH&H 4½ '67	67⅞	67⅞	67⅞
4	N Y Tel 4½ '39	106⅜	106⅛	106⅜
8	NY W&Bost 4½ '46	53⅜	53⅜	53⅜
14	Norf & W 4 '96	103½	103⅜	103⅛
3	Nor Am Co 5 '61	88	88	88
1	NorAmEd 5½ '63	104½	104½	104½
1	NorAm Ed 5 '69C	85¾	85¾	85¾
241	Nor Pac 6 2047	102½	101¾	102½
11	Nor Pac 4 '97	98	97¾	98
1	NorStatesPw 5 '41	101	101	101
	O			
1	Otis Steel 6 '41	49¾	49¾	49¾
	P			
3	Pac Gas & El 5 '42	106¼	106¼	106¼
4	Pac T&T 5 '37	107	106½	107
8	†Par-F-Las 6 '47filed	51	50¼	51
12	†ParPub 5½ '50 filed	51½	50½	51½
7	Penn Dix 6 '41 A	75	74¼	75
41	Pen P&Lt 4½ '81	92½	92⅛	92¼
35	Pen RR gen 5 '68	106	105¾	106
59	Pen RR gen 4½ '65	100⅞	100½	100½
37	Pen RR 4½ '70 D	90⅞	90⅛	90⅞
25	Peo GL&C Chi 5 '47	99⅞	99½	99⅞
4	Phila Co 5 '67	86	86	86
17	Phil Read C&I 6 '49	45½	45¼	45½
17	Phillip Pet 5½ '39	99¼	99	99
16	Portl Gen E 4½ '60	48⅞	48¼	48¼
49	Postal Tel&C 5 '53	59½	58⅛	58⅛
8	Pure Oil 5½ '37	99¼	99⅛	99⅛
	R			
1	Readg 4½ '97 A	101⅜	101¼	101⅜
15	Rem Rand 5½ '47	90	89¼	90
	S			
19	†StLIM&S4 R&G '33	62	61¾	61¾
20	St L S F 4½ '78	21½	21⅛	21½
4	St L S F 4 '50 A	23¾	23¼	23¾
4	StP&KC ShL 4½ '41	33	32	32
1	Seab A L con 6 '45	13½	13½	13½
23	Shell Pipe L 5 '52	99½	99	99½
11	Shell Un 5 '47	99½	99¼	99½
2	Sinc C Oil col 7 '37	104	104	104
11	Skelly Oil 5½ '39	96⅛	96	96
21	Sou Pac 4½ '81	68¼	67¾	68
11	So Pac 4½ '69 ww	68⅞	68¼	68¼
14	South Ry con 5 '94	102	102	102
14	South Ry gen 4 '56	70⅞	70½	70⅞
4	St Oil N J 5 '46	106	105¾	106
13	St Oil N Y 4½ '51	102¾	102⅝	102⅝
6	†Studebaker 6 '42	59⅛	58⅛	58⅛
	T			
3	Ten El Pow 6 '47 A	82½	82	82½
8	Tex Corp 5 cvt '44	102½	102	102½
26	Third Ave adj 5 '60	30	29½	29½
2	Tob Pr NJ6½ 2022	107	106¾	106¾
	U			
3	Un Pac 4½ '67	100	100	100
9	Un Pac 1st 4 '47	104¼	104	104
2	Unit Bis Am 6 '42	106½	106½	106½
20	Unit Drug 5 '53	84	83¼	84
14	U S Rub 5 '47	87	86½	86½
10	Utah P & L 5 '44	80	79⅜	79¾
7	Util P&L 5½ '47	35	34½	34½
17	Util P&L 5 '59ww	32¼	31½	32¼
	V			
4	Vanadium 5 '41	81½	81⅜	81⅜
1	Virginian Ry 5 '62	106¾	106¾	106¾
	W			
68	Warner Bros 6 '39	62¼	61½	62
22	West Md 4 '52	84	83¾	84
44	West Pac 1st 5 '46	38½	38	38
3	West Union 6½ '36	102¼	102¼	102¼
2	Western Un 5 '51	92¼	92	92
5	Western Un 4½ '50	90	89¼	90
8	Wheel St 4½ '53	84½	84	84½
6	Wilson & Co 6 '41	105⅛	105	105⅛
	Y			
7	Younst S&T 5 '78	85½	85½	85½
	FOREIGN BONDS.			
5	Argentine 6 '57 A	71½	71½	71½
10	Arg 6 sf '59 Jun	71¼	71¼	71¼
4	Arg 6 '61 Feb	71⅜	71¼	71⅜
10	Argentine 5½ '62	66	65¾	65¾
13	Australia 5 '55	96⅞	96½	96⅞
32	Australia 4½ '56	93¾	93⅜	93¾
1	Belgium 7 '56	103¾	103¾	103¾
4	Belgium 6 '55	102⅛	102⅛	102⅛
16	Berlin City 6½ '50	37	37	37
2	Bolivia 7 '69	8	8	8
10	Bordeaux 6 '34	169	169	169
1	Brazil 8 '41	32	32	32
46	Brazil 6½ '26-57	27⅞	27	27⅞
15	Brazil 6½ '27-57	29	28¼	28¼
2	British 5½ '37	119¼	119¼	119¼
10	British 4 '60-90	117⅜	117⅛	117⅛
3	Budapest 6 '27-62	42⅛	42⅛	42⅛
4	Buenos A 6 '61 sta	38⅞	38⅞	38⅞
6	Buen A Pr 6½ '61st	40	39¾	39¾
11	Canada 5 '52	108⅛	108	108
11	Canada 4 '60	99¾	99½	99½
55	Chile 6 '60	12½	12	12
2	Cuba 5½ '45	34⅛	34⅛	34⅛
2	Denmark 4½ '62	83	83	83
1	DukePrice P 6 '66	94⅜	94⅜	94⅜
4	Finland 5½ '58	91¼	90¼	91¼
2	French 7½ '41	171¾	171¾	171¾
7	French 7 '49	175¾	175¾	175¾
20	Ger C AgBk 6 '38Apr	55	54⅜	55
2	GerCABk 6 '60 Oct	50½	50½	50½
33	GerGovIntl 5½ '65	46½	46¼	46½
20	Ger Govt 7 '49	73	73	73
5	Ger Gen El 6 '48	101¾	101⅜	101¾
2	Hung Mun 7½ '45	37⅜	37⅜	37⅜
1	Italy 7 '51	101⅜	101⅜	101⅜
33	Japan 6½ '54	93¾	93⅜	93½
1	Marseilles 6 '34	98¾	98¾	98¾
1	MetWater 5½ '50	91¾	91¾	91¾
14	Milan City 6½ '52	90¼	90	90
1	N Sou Wales 5 '58	95⅛	95⅛	95⅛
11	Orient Dev 5½ '58	71⅛	70⅛	71⅛
1	Panama 5½ '53	103	103	103
7	Peru 1st 6 '60	11¼	11⅛	11¼
1	Poland 8 '50	82	82	82
16	Poland 7 '47	98¾	98⅝	98⅝
3	Prussia 6 '52	42	41	42
10	Rhine West 6 '55	65	64¾	65
2	Rio de Jan 6½ '53	20½	20½	20½
3	Rome 6½ '52	91	90½	90⅝
30	Royal Dutch 4 '45	141	141	141
6	Sao Paulo St 7 '40	86	85½	86
2	Sax Pub Wks 7 '45	59¼	59¼	59¼
2	Sax Pub Wk 6½ '51	49¼	49¼	49¼
5	Tokyo City 5½ '61	71	71	71
17	Tokyo El Lt 6 '53	70⅝	70½	70⅝
1	Ujigawa El P 7 '45	84⅝	84⅝	84⅝
8	Un Stl Wk 6½ '51A	45	44¼	45
3	Vienna City 6 '52	80½	80¼	80½
11	Westph UnElP 6 '53	51	51	51
1	Yokohama 6 '61	75⅝	75⅝	75⅝

†Matured bonds; negotiability impaired by maturity.
XIN—Ex-interest.

Bonds Capture New Highs in Light Trading

Prices Average Two-tenths Higher; Sales Total $8,174,000.

New York, April 7 (AP).—Bonds continued to record "new highs" today although most advances were modest and trading relatively quiet.

The average for 60 domestic corporate issues held a net gain of two-tenths of a point at 86.3.

On the week this average was up 1.4 points at another peak since 1931. Transfers totaled $8,174,000, par value.

Federal Sales Light.

U. S. Government securities displayed minor irregularities, but the turnover here amounted to only about $400,000. The called Liberty fourth 4¼s were the most active at a decline of 2-32ds of a point. Liberty 3½s and the uncalled 4¼s were up as much. Most of the Treasury loans were a trifle easier.

Foreign obligations, on the other hand, developed strength, with a number attaining new tops for the movement.

Among the livelier of these, with advances of 1 to 2 or more points, were issues of Argentina, Berlin, Bordeaux City, Brazil, Japan, Lyons City, Lautaro Nitrate and some of the Rhine bonds.

News and Bonds.

There was little news of especial interest to the loans market. American Telephone issues were inclined to ignore the Splawn report which recommended that Congress appropriate $1,000,000 for an investigation of this corporation. Postal telegraph 5s dropped 2⅞ points.

Heaviest trading occurred in Alleghany 5s of 1950, up 2½ points; Anglo-Chilean Nitrate 7s, up 3½ and Northern Pacific 6s, up ¾.

Moderate advances were recorded by loans of Burlington, Chicago & Northwestern, Dodge Bros., Erie, Laclede Gas, Louisville & Nashville, McKesson, "Soo" Line, Montana Power, Nickel Plate, Norfolk & Western, Paramount, Pennsylvania, Frisco, Shell Union Oil, United Drug, Wabash and Youngstown Sheet & Tube.

Curb's Prices Change Little; Golds Higher

General List Is Dull; Leading Oils Close at Former Levels.

New York, April 7 (AP).—A mild demand for gold mining shares provided the lone feature in the curb trading today. Other parts of the list were dull and changes extremely narrow.

Hiram Walker lost a small fraction, while other liquor shares were inactive. Leading oils, including Gulf and Humble oils, closed virtually unchanged. Commonwealth Edison rose a point in a small transfer, but Electric Bond & Share and American Gas & Electric were a shade lower.

Hollinger Gold and Hudson Bay Mining advanced a point or so each, while fractional improvement was shown by Lake Shore and Wright-Hargreaves. Newmont yielded slightly. Greyhound Corporation, actively higher yesterday, ended about steady. Swift & Co. and Schiff Co. were moderately firm.

In respect to recent activity in some of the low-priced stocks, the curb exchange has sent a questionnaire to members requesting details of transactions in the common and "A" stock of the Arkansas Natural Gas Corporation, the common stock of National Service Companies and shares of the New Mexico & Arizona Land Co.

H. F. Stokes Joins Staff Of Metropolitan Bank

Appointment of H. F. Stokes, for 14 years connected with the Chief National Bank Examiner's Office of the Treasury Department, as an assistant cashier of National Metropolitan Bank, was announced yesterday.

Mr. Stokes was born in Washington and was educated at Business High School and Strayer College. In 1920, he became associated with the Chief National Bank Examiner's Office.

The Markets at a Glance

What the Stock Market Did.

	Sat.	Fri.
Advances	237	296
Declines	238	280
Unchanged	147	152
Total issues	622	728

Stocks—Quiet trading during the short session resulted in an average loss of three-tenths of a point. Preferred issues attracted buyers. Sales dropped to 549,020 shares, the smallest Saturday in three months.

Bonds—New highs were recorded again. Trading was relatively quiet. The average gain for 60 issues reached two-tenths of a point. U. S. loans displayed minor irregularities. Sales totaled $8,174,000.

Curb—Prices changed little. There was a mild demand for gold mining shares. Other parts of the list were dull. Leading oils closed virtually at former levels.

Wheat—Rye again provided fireworks for the market. Prices closed 1⅛ to 1⅝ higher. Wheat was unchanged to ½ cent up. Corn, oats and provisions were mixed. May wheat sold at 86½; July, at 86⅝.

Cotton—The market was irregular within a range of 5 to 8 points. July closed at 12.14. The general market was steady and net 4 points lower to 2 points higher, with the near months relatively easy. May sold at 12.05.

Rubber—Crude rubber futures closed weak, 18 to 29 points lower. May sold at 11.40; July at 11.66.

Sugar—Raw sugar declined another 2 cents to the basis of 2.83; refined was unchanged at 4.50.

Coffee—Spot coffee was quiet. Santos No. 4 sold at 11¼; Rio No. 7 at 10¼.

Silver—Bar silver was steady. It sold in New York ⅛ higher at 46¼ cents per ounce.

Gold—Bar gold sold in the U. S. at $35.00 per ounce. It sold in London at 134 shillings and 7 pence.

Dollar—The United States dollar was weaker on foreign exchanges. It stood in New York, with reference to other currencies, $5.18 to the English pound; 6.60 cents to the French franc, and 39.78 cents to the German mark.

Securities Averages.

(Associated Press.)

Stocks.

	50 Inds.	20 RRs.	20 Uts.	90 Ttl.
Yesterday	98.2	50.7	75.1	86.7
Prev. day	98.5	50.6	75.5	87.0
Week ago	96.5	49.5	75.2	85.4
Month ago	94.7	48.7	75.0	84.2
Year ago	50.6	24.5	62.2	48.6
3 years ago	124.5	91.1	183.2	129.3
7 years ago	113.4	113.9	107.5	111.1
High, 1934	105.0	54.3	90.3	93.8
Low, 1934	89.1	41.8	64.3	77.5
High, 1933	102.1	58.0	113.7	96.9
Low, 1933	42.3	23.5	61.1	43.9
High, 1932	72.3	39.8	111.0	73.9
Low, 1932	35.1	13.2	51.8	35.0

(1926 average equals 100.)

Bonds.

	20 Inds.	20 RRs.	20 Uts.	60 Ttl.
Yesterday	*81.9	87.8	*89.1	*86.3
Pre. day	81.7	87.6	88.8	86.1
Week ago	80.7	85.8	88.3	84.9
Month ago	80.1	86.2	86.7	84.3
Year ago	59.6	57.3	74.3	63.7
2 years ago	62.8	64.2	78.5	68.5
3 years ago	86.9	100.1	100.7	95.9
High, 1934	81.9	87.8	89.1	86.3
Low, 1934	72.6	74.1	77.2	74.8
High, 1933	77.1	84.9	88.5	83.4
Low, 1933	58.3	57.0	74.1	63.6
High, 1932	71.3	78.0	86.2	78.1
Low, 1932	53.2	47.4	70.9	57.5

(1926 average equals 100.)
*New Highs.
(Copyright, 1934, Standard Statistics Co.)

Wool Market.

Boston, April 7 (A.P.) (U. S. Dept. of Agri.).—Trade was very slow in the Boston wool market during the early part of the past week, but demand picked up slightly in the past few days on some lines of Western grown wools. Prices on these wools were usually on the low side of selling ranges prevailing during the past several weeks. Fleece wools were easy, with medium grades slightly lower. Sales were mostly small, with the bulk of the sizable lines quit firmly held at unchanged quotations.

Rubber Closes Weak.

New York, April 7 (A.P.).—Crude rubber futures closed weak, 18-29 lower. May, 11.40@11.45; July, 11.66@11.70; September, 11.95@11.99; October, *12.07. Smoked ribbed spot closed *11.43.
*Nominal.

Commodities Price Range

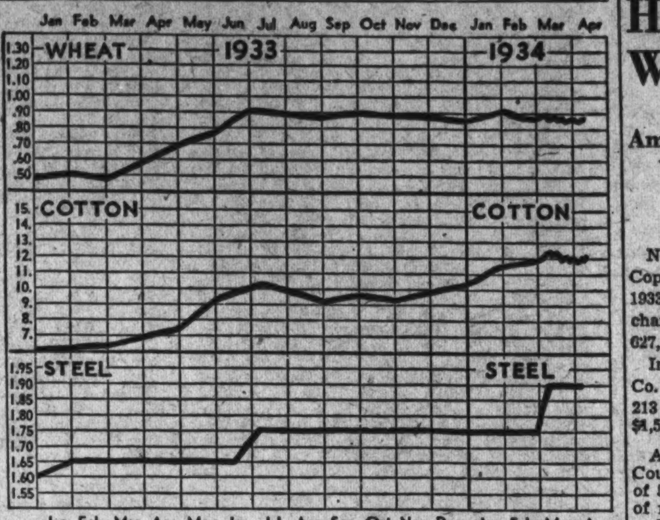

Leaders in Markets	Today	Yes'day	Week Ago	Month Ago	Year Ago
Cotton, New York (May)	12.05	12.09	12.01	12.21	6.50
Wheat, Chicago (May)	86½	86⅜	86⅞	87⅛	57¾
Corn, Yellow, Chicago (May)	48¾	48¼	49	51¼	34
Oats, White, Chicago (May)	32¾	32⅛	32⅝	34⅛	20¾
Cattle, Choice Steers	5.75	5.75	5.75	5.50	5.14
Hogs, Choice, Baltimore	4.40	4.30	4.70	4.50	4.25
Lambs, Choice, Baltimore	9.00	9.00	9.00	9.50	5.50
Eggs, Special, New York	18½	18	19	18½	12
Butter, New York creamery	23¾	23½	23¾	27	22½
Flour, New York	6.25	6.25	6.30	6.26	4.10
Coffee, New York	11¼	11¼	11¼	11½	7⅜
Raw Sugar, New York	2.83	2.85	2.95	3.20	3.05
Steel, Pittsburg bar	1.90	1.90	1.90	1.90	1.60
Rubber, New York	11.40	11.58	11.11	10.93	3.02
Pig Iron, foundry	18.50	18.50	18.50	17.50	14.50
Tin	56.70	56.75	55.10	52.50	25.10
Copper (electrolytic)	8¼	8¼	8	8	5¼
Gold	35.00	35.00	35.00	35.00	20.69
Silver	46¼	46⅛	45½	46¼	26½
Zinc, East St. Louis	4.35	4.32	4.30	4.40	3.00
Lead, New York Pig	4	4	4	4	3
Coal, bituminous	2.01	2.01	2.02	2.04	1.80

Money Markets.

Foreign Exchange.

New York, April 7 (A.P.).—Foreign exchange steady. Great Britain in dollars, others in cents.

Great Britain—Demand, 5.18; cables, 5.18.

France—Demand, 6.60; cables, 6.60.

Demand Rates.

Italy	8.60	Yugoslavia	2.29
Belgium	23.40	*Austria	19.01
Germany	39.78	Rumania	1.02
Holland	67.73	*Argentina	34.47
Norway	26.03	*Brazil	8.75
Sweden	26.71	Tokyo	30.50
Denmark	23.13	Shanghai	35.00
Finland	2.29	Hongkong	39.00
Switzerland	32.38	Mexico City, silver peso	27.95
Spain	13.68		
Portugal	4.72	Montreal in New York	100.09⅜
Greece	.95		
Poland	19.01	New York in Montreal	99.90⅝
Czechoslovakia	4.17		

*Nominal.

New York.

Call money steady; 1 per cent all day. Time loans, steady; 60 days to 6 months, ¾@1 per cent. Prime commercial paper, 1. Bankers' acceptances unchanged. Rediscount rate, New York Reserve Bank, 1½ per cent.

Bar silver steady, ⅛ higher at 46¼.

London.

Bar gold declined 6 pence to 134s 7d. (U. S. equivalent $34.7½ on basis of sterling opening at $5.16½.)

The Bank of England today bought £900 in bar gold.

Money ¾ per cent. Discount rates, short bills, ⅞; 3-month bills, 1⅟₁₆ per cent.

Bar silver quiet, ⅟₁₆ lower at 19⅟₁₆d.

Paris.

Three per cent rentes, 67 francs 95 centimes; 4½ per cent rentes, 81.25.

Exchange on London, 78.39. The dollar was quoted at 15.16¼.

Treasury Certificates.

(Reported by Chas. D. Barney & Co.)

Rate.	Maturity.	Bid.	Offer.
3	May 2, 1934	101 8-32	101 10-32
¼	June 15, 1934	100 14-32	100 16-32
2⅛	Aug. 1, 1934	101 2-32	101 4-32
1½	Sept. 15, 1934	100 24-32	100 26-32
2¼	Dec. 15, 1934	101 15-32	101 17-32
2½	Mar. 15, 1935	102 3-32	102 5-32
3	June 15, 1935	103 9-32	103 11-32
1⅝	Aug. 1, 1935	101 18-32	101 20-32
2½	Dec. 15, 1935	102 24-32	102 26-32
2⅞	Apr. 15, 1936	103 13-32	103 15-32
3¼	Aug. 1, 1936	104 12-32	104 14-32
2¾	Dec. 15, 1936	103 10-32	103 12-32
3	Feb. 15, 1937	103 9-32	103 11-32
3	Apr. 15, 1937	103 9-32	103 11-32
3¼	Sept. 15, 1937	103 29-32	103 31-32
2⅝	Feb. 1, 1938	102 7-32	102 9-32
3	Mar. 15, 1938	103 8-32	103 10-32
2⅞	June 15, 1938	102 28-32	102 30-32

U. S. Treasury Receipts.

(Associated Press.)

The position of the Treasury April 5 was:

Receipts, $33,702,609.81; expenditures, $40,367,696.72; balance, $4,731,558,547.91; customs receipts for the month, $3,267,662.19.

Receipts for the fiscal year (since July 1), $2,350,354,992.68; expenditures, $5,005,462,333.99 (including $2,986,512,018.41 of emergency expenditures); excess of expenditures, $2,655,107,341.31; gold assets, $7,712,646,900.78.

(United Press.)

Government expenses and receipts of the current fiscal year to April 5, compared with the corresponding period of the previous fiscal year:

	This year.	Last year.
Expenses	$5,005,462,333.99	$3,833,252,776.59
Receipts	2,350,354,992.68	1,545,307,464.20
Deficit	2,655,107,341.31	2,287,945,312.39
Cash bal.	4,731,558,547.91	

Naval Stores Firm.

Savannah, April 7 (A.P.).—TURPENTINE—Firm, 54. Sales, 45. Receipts, 95. Shipments, 25. Stock, 5,314.

ROSIN—Firm. Sales, 252. Receipts, 413. Shipments, 333. Stock, 73,081. Quote: B, 4.30; D, 4.50; E, 4.80; F, G, H, I, K, M, N, and WG, 5.15; WW and X, 5.25.

Home Owners' Loan.

New York, April 7 (A.P.).—Home Owners' Loan 4s, '51, 137,000 at 100¼, 99⅞, 100⅛, up ⅛.

Dried Fruits Steady.

New York, April 7 (A.P.).—Dried fruits steady, unchanged.

Steel Prices Unchanged.

New York, April 7 (A.P.).—Steel prices unchanged.

Bank Clearings Continue to Rise in April

New York, April 7.—The advance in bank clearings, which started the early part of March has been continued into April. The total this week for all leading cities in the United States, as reported to Dun & Bradstreet, Inc., was $4,823,052,000, or 12.6 per cent larger than that for the same week of last year.

At New York City, clearings were $3,358,235,000, a gain of 8.8 per cent, while the total of $1,464,817,000 for all centers oustide of New York was higher by 22.1 per cent.

The percentage of increase over a year ago at a number of important cities again was well up with the high figures shown for the week immediately preceding, although the partial stagnation prevailing at this time last year already has worn off to some extent.

Over Year Ago.

Clearings for the current week cover the heavier monthly and quarterly settlements due at this time, and this, in part, accounts for the larger total. The amount shown for this week exceeds that of the preceding week by $440,541,000; a year ago, when operations were greatly restricted, there was an increase for the same two weeks of $561,105,000.

Figures for leading centers, compared with those of last year, are printed herewith; also, daily bank clearings for the year to date:

	Week Apr. 4, 1934	Week Apr. 5, 1933	Per Cent
	—000 omitted—		
Boston	$192,098	$178,655	+ 7.5
Philadelphia	276,000	265,000	+ 4.2
Baltimore	52,935	43,708	+21.1
Pittsburgh	81,897	71,235	+15.0
Buffalo	26,100	24,100	+ 8.3
Chicago	219,600	177,500	+23.7
Detroit	73,131	8,296	....
Cleveland	56,749	36,435	+55.8
Cincinnati	40,000	37,901	+ 5.5
St. Louis	56,800	50,700	+12.0
Kansas City	63,039	44,649	+41.2
Omaha	29,230	15,771	+85.3
Minneapolis	44,670	39,984	+11.7
Richmond	24,243	21,023	+15.3
Atlanta	35,600	26,100	+36.4
Louisville	21,828	15,373	+42.0
New Orleans	21,265*	.....	....
Dallas	29,192	22,269	+31.1
S. Francisco	100,346	86,800	+15.6
Portland	21,185	15,702	+34.9
Seattle	20,174	18,071	+11.6
Total	$1,464,817	$1,199,272	+22.1
New York	3,358,235	3,085,975	+ 8.8
Total all	$4,823,052	$4,285,247	+12.6
Average daily:			
March	$746,923	$697,562	+ 7.2
February	865,128	776,512	+11.4
January	777,736	744,680	+ 0.4

(*) Omitted from totals.

Flour Markets.

New York, April 7 (A.P.).—RYE—Irregular; No. 2, Western, 55⅜ f. o. b. N. Y. and 74⅜ c. i. f. N. Y. domestic to arrive.

Minneapolis, April 7 (A.P.).—FLOUR—Unchanged; shipments, 24,104.

PURE BRAN—20.50@21.00.

Baltimore Securities.

Baltimore, April 7.—Closing prices:

Arundel Corporation	17
Black & Decker	6¼
Mt Ver Woodberry M	6⅛

World Trade Developments

Industrial equipment is being expanded in the Irish Free State, but actual business shows practically no gain.

Rumanian developments have been uniformly adverse, with exports gradually declining and the surplus consequently reduced.

The Greek trade balance in January was little changed from last year, but both imports and exports advanced.

The tendency toward recovery in Norway continues, but actual gains have been hampered by political uncertainties.

Prospective labor conflicts in Denmark stimulated industrial activity early in the year.

Collections in the Near East tend to be slightly better.

Egyptian foreign trade continues to expend, with exports larger and the favorable balance improved.

Foreign trade of the Anglo-Egyptian Sudan has declined.

Manufacturing in Brazil remains generally satisfactory, and business conditions are good.

A fair degree of recovery was experienced in Ecuador during March, especially in retail sales.

Adverse conditions are still in evidence in Bolivia, and the exchange situation has grown more difficult.

The rate of improvement in Mexico has slackened somewhat, owing to disturbing financial factors and frost damage to crops.

Chinese railway indebtedness has been reduced; the Mint at Shanghai is turning out Chinese dollars rapidly.

Merchandising activities were negligible last week in the Philippine Islands, and export markets unchanged.

Exports from Japan in the first quarter of this year have been considerably above 1933, with imports slightly smaller.

Magma Copper Halts Losses With Profits

American Coal Company Votes 50-Cent Return on Shares.

New York, April 7 (AP).—Magma Copper Co. and subsidiaries report 1933 profit of $5,770 before depletion charges, against net loss of $556,627, also before depletion, in 1932.

Inspiration Consolidated Copper Co. reports 1933 net loss of $1,506,213 after charges against loss of $1,576,292 in 1932.

American Coal Co., of Alleghany County, today declared a dividend of 50 cents, payable May 1 to stock of record April 10. On February 2 a dividend of $1 was paid prior to which no disbursements had been made since January 3, 1933, when $1 was also paid.

White Sewing Machine Corporation reports 1933 net loss of $420,651, compared with loss of $3,967,801 in 1932.

International Paper & Power Co. and subsidiaries report net loss in 1933 of $3,939,269 after all charges, compared with loss of $8,757,728 in 1932.

Gross revenue last year totaled $135,338,295 as increased from $129,531,271 in 1932. The consolidated statement for 1933 shows a charge of $1,865,080 to profit and loss account made by a subsidiary to establish a reserve against its investment in capital stock of Newsprint Bond & Share Co., which was acquired prior to last year.

Rayon Plant Seeks West Virginia Site

Hagerstown, Md., April 7 (Spl.). A Cleveland rayon company has representatives at Paw Paw, W. Va., going over the 250-acre farm of D. G. Bevens, as a possible location for one of the largest rayon plants in the world, it was learned today.

The representatives of the Cleveland concern were accompanied by a representative of the Baltimore & Ohio Railway Co., the main system east and west of which passes near the Bevens farm. Mr. Bevens has refused to disclose how far negotiations for the purchase of his farm has gone, but admitted that representatives of a Cleveland rayon concern and the railroad had been to his place.

The farm is located on the Potomac River, which would provide unlimited water necessary for this type of plant. The appearance of a representative of the Baltimore & Ohio in connection with the deal, gave rise to reports here that the railroad might also be considering the developing of railroad yards in that vicinity, known to have been under consideration ever since that railroad gained virtual control of the Western Maryland Railroad.

Visible Supply of Coffee Totals 8,083,646 Bags

New York, April 7.—The world's visible supply of coffee, excluding restricted stocks in Brazil, amounted to 8,083,646 bags on April 1, an increase of 6.9 per cent over the March 1 total of 7,563,861 bags, according to the New York Coffee & Sugar Exchange. The United States visible stocks declined 8.7 per cent from 1,677,861 bags on March 1 to 1,531,646 bags on April 1.

Chicago Stocks.

(Furnished by W. B. Hibbs & Co.)

Chicago, April 7 (A.P.).—Following is the complete official list of transactions in stocks on the Chicago Stock Exchange today:

Sales.	Stocks.	High.	Low.	Close.
100	Autom Prod	7	7	7
100	Bendix Av	19¼	19	19¼
700	Berghoff Brew	8¾	8⅝	8¾
750	Borg-Warner	25	24⅝	25
40	Borg-War pf	100¼	100	100
1650	Butler Bros	10½	10¼	10½
100	Canal Construct	3⅜	3¼	3⅜
200	Castle A M	15	14⅛	14⅞
10	Cen & S W pl pf	10	10	10
550	Chi & N W	13⅝	13	13⅝
100	Chi Corp	2⅝	2⅝	2⅝
600	Chi Rivet & Ma	8⅞	8½	8⅞
550	Cities Serv	2⅞	2¾	2⅞
400	Comwealth Edison	55½	55	55½
650	Cord Corp	7	6⅞	6⅞
200	Crane Co	9¾	9⅝	9¾
10	Crane pf	60¾	60¾	60¾
50	El Household	12⅛	12⅛	12⅛
850	Gen Household	16¼	16	16
200	Goldblatt	17⅛	17	17
350	Greyhound	12⅞	12⅝	12⅞
100	Ind Pneu Tool	24	24	24
100	Kingsbury Brew	7½	7½	7½
30	Lawbk 6% pf xw	23	23	23
2050	Lib-McN & L	5⅜	5¼	5⅜
60	Loudqun Pack	18⅞	18½	18⅞
150	McGraw Elec	9	9	9
2500	Mickelberry's Fd	1½	1½	1½
200	Mid West Util	¼	¼	¼
10	Montg Ward A	113¾	113¾	113¾
200	Nat Stand	24	24	24
700	Noblitt Sparks	15⅜	14⅞	15⅜
350	Nor Am L & P	2⅜	2¼	2⅜
60	No West Eng	6¾	6⅝	6¾
50	Norwest Bancorp	5	5	5
10	Okla G & E pf	78	78	78
150	Penn Gas & El	12	12	12
100	Potter Co	6¼	6¼	6¼
10	Pub Svc 6% pf	59	59	69
10	Pub Svc 7% pf	67⅛	67⅛	67⅛
100	Rath Pack	26⅜	26⅜	26⅜
5050	Swift & Co	18	17⅛	18
550	Swift Int	29⅜	29⅛	29⅜
100	Thompson (J R)	8⅛	8⅛	8⅛
200	Utah Radio	1½	1½	1½
50	Util & Ind pf	3⅞	3⅞	3⅞
350	Walgreen	27½	27⅛	27½
200	Wieboldt Stores	16½	16½	16½
250	Zenith Radio	3⅜	3⅜	3⅜

Stock sales, 27,000 shares.

Foreign Markets.

London, April 7 (A.P.).—Quiet conditions prevailed on the stock exchange today owing to end of the account. West African gold mining shares were firm, while gilt-edged securities, home rails and transatlantic issues held steady. Rubber shares were very firm on revival of restriction rumors, but oil stocks were dull. The market closed irregular.

Berlin—Although trading was inactive, prices on the Boerse registered a slight improvement, which was sustained at the close.

Paris—Strike prospects induced general heaviness on the Bourse, with the exception of gold mining shares. The closing was heavy.

JOHN D. BABBAGE & COMPANY
Woodward Bldg.
STOCKS & BONDS

OFFICE EQUIPMENT
WE BUY, SELL or EXCHANGE
Desks | Adding Machines
Tables | Check Protectors
Chairs | Steel Files
Typewriters | Steel Cabinets
BAUM'S FURNITURE HOUSE
1416 Eye St. NW Phone NA. 2184

Rye Jumps; Wheat Values Rise ½ Cent

Inquiry Into Shipments Lifts Former Grain; Provisions Mixed.

Chicago, April 7 (AP).—Fireworks in the rye market today gave quotations for that grain an upward whirl to almost 5 cents a bushel higher than yesterday's bottom figures.

The apex today for rye values followed orders from Washington that seven big shipments of rye from Poland be shut out from landing in the United States pending investigation to determine whether the grain was subject to added duties under the antidumping clause of the United States tariff act.

Further impetus to rye market upturns came from an authoritative estimate that the condition of the 1934 domestic crop of rye is only 65.1, breaking the low point record.

Rye Closes Unsettled.

Rye closed unsettled at a fraction under the top prices reached, but 1⅛ to 1⅝ above yesterday's finish; wheat, unchanged to ½ higher; corn, ⅛ to ½ up; oats, ⅛ to ¼ advanced, and provisions varying from 20 cents decline to a rise of 2 cents.

A maximum gain of exactly 2 cents a bushel today was scored for rye, with the effect, however, not confined to that cereal, but helping to turn all grains from early weakness to comparative strength. An extraordinary recent influx of foreign rye into the United States was halted for at least the time being by the orders from Washington. It is charged that to a great extent the influx has been due to subsidies which alien governments, Poland in particular, has paid to shippers bringing rye to this country at prices below the production cost of American rye.

Duty and Rye.

If an additional duty equivalent to the Polish subsidy of 30 cents a bushel is imposed on rye by instructions from Washington, the cost of foreign rye delivered in Chicago would apparently leave little, or no margin of profit to shippers from across the Atlantic.

Bulls urged that in any event the domestic price of rye has been relatively too cheap, considering the low condition of the United States 1934 crop. This condition, unofficially estimated today as 65.1, is much at variance with 72.5 last year, and a ten-year average of 83.3.

Upturns of wheat prices in response to strength of rye were a good deal hindered because of some selling of wheat at Kansas City to be delivered in Chicago. Something of an offset, however, to Kansas City sales of wheat to come here was prospective silver legislation at Washington. Better shipping demand for corn helped impart firmness to corn and oats.

Provisions were steadied by upturns of grains.

Futures Price Range.

	Open.	High.	Low.	Close.
Wheat—				
May	86¼	86⅞	86¼	86½
July	86⅛	86¾	86⅛	86⅝
Sept.	86¾	87¾	86¾	87¼
Corn—				
May	48½	49	48½	48¾
July	50⅝	51¼	50⅝	51⅛
Sept.	52⅞	53⅜	52⅞	53¼
Oats—				
May	32½	32¾	32½	32¾
July	33⅛	33⅜	33⅛	33⅜
Sept	33¼	33⅝	33¼	33⅝
Rye—				
May	60⅛	61⅞	60⅛	61½
July	61¾	63⅜	61¾	63
Sept.	63½	65⅛	63½	64¾
Barley—				
May	....	....	....	42¾
July	44½	....	....	44½
Sept.	....	....	....	45¼

Cash Grain.

WHEAT—No. 4 hard, 84¾.
CORN—No. 3 mixed, 48; No. 2 yellow, 48¾; No. 3 mixed, old, 49; No. 2 yellow, old, 49½.
OATS—No. 2 white, 34½; No. 3 white, 33¼@34¼.
RYE—No. 1, 66¼.
BARLEY—43@83.
TIMOTHY SEED—6.50@7.00 cwt.
CLOVER SEED—11.00@12.50 cwt.

U. S. Is Increasing Imports of Cork

Exports of cork products from Portugal to the United States registered phenomenal increases in 1933, as compared with 1932, according to a report from Vice Consul D. W. Anderson, Lisbon, made public by the Commerce Department.

Shipments of cork shavings to the American market amounted to 29,383 metric tons, an increase of 160 per cent; cork refuse shipments increased to 13,213 metric tons, an increase of 536 per cent, while the total for corkwood exports, amounting to 4,730 tons, showed a gain of 50 per cent.

The predominant importance of the United States to the Portuguese cork-producing industry is shown by the fact that of the total 1933 exports of these three types of unmanufactured cork the American market absorbed 46 per cent.

16 Perf Cent Sales Increase.

Chicago, April 7 (AP).—March sales of the Reynolds Spring Co. totaling $400,000 were 16 per cent greater than any previous month in the company's history.

Baltimore Grain Prices.

Friday's Quotations.

Baltimore, April 7.—WHEAT—Receipts, 1,008 bushels by car. Shipments from elevators, 7,430 bushels; stock in elevators, 1,001,275 bushels. Opening prices were: No. 2 red winter, garlicky, spot, domestic, 91; April delivery, domestic, 91. Receipts of wheat running freer, principally from the West Coast, but demand rather quiet for No. 2 red winter, garlicky. Off grades especially hard to move.

CORN—Receipts, 902 bushels by car. Shipments from elevators, 868 bushels; stock in elevators, 14,254 bushels. Receipts of corn from the nearby sections have recently been running light. For yellow and high-colored mixed there is a fair domestic demand.

COB CORN—Quoted at $3 per barrel for carloads prime nearby yellow on spot. Offerings more than ample for present needs. Demand limited. No. 2 yellow corn (old) arriving here by car quoted at 64@65 per bushel with transit billing.

OATS—Receipts, 2,016 bushels by car. Shipments from elevators, 4,266 bushels. Stock in elevators, 92,621 bushels. Receipts of oats show some increase here. Demand is fair in a jobbing way. Choice, heavy weight oats command a good premium over the average run and lighter weights. No. 2 white oats, 45@49 per bushel, as to weight and location.

Note—On all sales of oats to the local trade, excepting those on track, there is an additional charge of 1¼c per bushel for storage and elevation, which is paid by the buyer.

RYE—Receipts, 7,407 bushels by car. Shipments from elevators, 188 bushels. Stock in elevators, 22,770 bushels.

HAY—General hay market is quiet. Supply ample. On good timothy and clover mixed prices range from 12.00@14.00 per ton. The poorer grades of hay are hard to sell at any price. Market irregular on everything below 3 timothy.

Complete Transactions Yesterday on New York Stock Exchange

(Associated Press.)

Total sales yesterday, 549,020 shares; previous day, 1,042,250; week ago, 814,510; year ago, 439,120; two years ago, 1,145,723; January 1 to date, 149,793,103; year ago, 63,564,504; two years ago, 111,239,924.

1934 High	1934 Low	Name and Dividend Rate	Sales—Add 00	High	Low	Close	Net Ch'ge.
		— A —					
11⅞	6⅝	Adams Exp	5	10	10	10	......
34⅞	16	Adams-Millis (1)	8	34⅛	34	34	— ⅝
11⅝	7¾	Addressog	1	10	10	10	+ ¼
106¼	93¾	Air Reduc (3)	5	98⅝	98¼	98½	......
3¼	1⅞	Air-Way El Ap	4	2⅞	2¾	2¾	— ⅛
23⅞	19¼	Alaska Jun (.90b)	40	22⅜	21¾	21⅞	+ ⅛
5¼	2¾	Alleghany	27	3¾	3½	3¾	+ ⅜
12½	5¼	Alleg pf xw	4	12	12	12	......
14⅝	5⅞	Alleg pf $30 ww	15	13⅝	13⅛	13½	......
13½	5⅝	Alleg pf $40 ww	1	12	12	12	— ¼
160¾	14¼	Al Chem & Dye (6)	3	151	151	151	— 2
[illegible]							
13⅝	8	Granby Con M	9	12	11⅞	11⅞	— ⅛
8¾	4	Grand Union	2	7¼	7¼	7¼	+ ⅛
37¼	23	Grand Un pf (3)	1	36	36	36	+ ¼
40⅝	34	Grant (W T) (1)	7	39⅝	39	39⅝	+ ⅛
15⅛	11	Gt Nor Ir Ore ctf(½g)	2	13⅞	13⅞	13⅞	— ⅛
32½	11⅝	Gt No Ry pf	28	28⅞	28⅛	28¾	+ ⅜
34⅞	25⅞	Gt West Sug (2.40)	9	29½	29	29	— ½
108⅞	102	Gt West Sug pf (7)	1.10	108⅞	108½	108⅞	+ ⅜
16¼	5⅞	Gulf Mob & N	4	14¼	14	14	+ 1
35¾	15	Gulf Mob & N pf	2	32½	32½	32½	+ 2½
[illegible]							
58	47¼	Steri Prod (3.80)	4	56⅛	55¾	55¾	+ ½
10⅝	6¼	Sterl S cv pf	2	9	8⅞	9	+ ⅜
13¼	6	Stone & Web	4	9¾	9½	9½	— ⅛
9¼	4⅜	Studebaker	3	7⅝	7⅝	7⅝	......
3	1¾	Superior Oil	3	2⅝	2½	2½	— ⅛
		— T —					
6¾	4⅛	Tenn Corp	9	6⅛	5⅞	6⅛	+ ⅛
29⅜	23⅛	Texas Corp (1)	13	27⅝	27⅛	27⅛	......
43¼	34½	Tex Gulf Sul (½g)	5	38⅝	38	38	— ¼
6½	3⅛	Tex Pac C & O	34	5	4¾	4¾	— ¼
11⅞	6¾	Tex Pac L Tr	53	9¾	9¼	9⅜	— ½
[illegible]							
5⅝	3⅝	Wilcox O & G	7	5⅜	5¼	5¼	— ⅛
24⅝	12¼	Wilson A	10	24	23⅜	23⅞	+ ⅜
80	53	Wilson pf (3½k)	6	80	79⅞	80	+ ⅛
53⅞	41¼	Woolworth (2.40)	13	51¾	51⅛	51⅛	— ½
75	16⅞	Wright Aero	10	58	58	58	— ½
61¼	54½	Wrigley Jr (3½b)	1	61¼	61¼	61¼	......
		— Y —					
7¼	4⅛	Yell Trk & C	3	6	6	6	......
33¾	21½	Youngst Sh & T	4	28¼	28	28	— ⅛
		— Z —					
7¾	5¾	Zonite Prod	45	7½	7⅛	7¼	— ⅜

XD—Ex dividend. EX—First sale since ex-dividend date or dates. XR—Ex rights (a) Plus extras. (b) Including extras (d) Payable in scrip. (e) Paid last year. (f) Payable in stock (g) Paid so far this year. (h) Cash or stock. (k) Accumulated dividend paid this year. (m) Also extra cash or stock dividend paid since January 1.

Daily Stock Trends

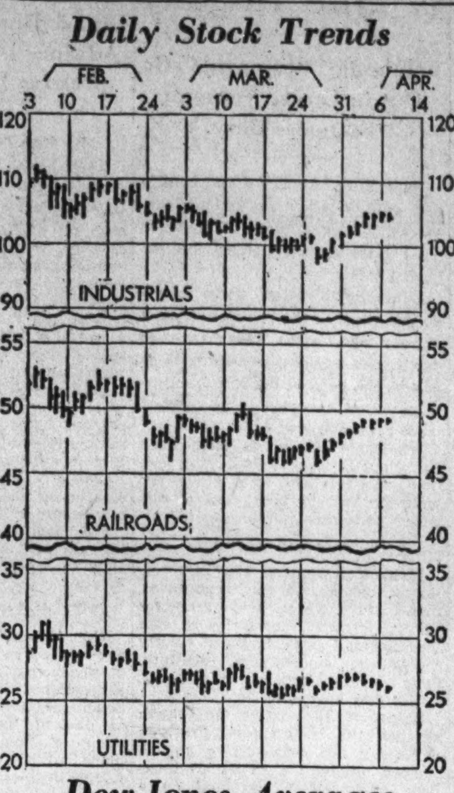

Dow-Jones Averages

New York, April 7.—Dow-Jones averages:

Stocks—	Open	High	Low	Close	Net ch.
30 Industrials	103.70	103.91	103 20	103.60	—0.35
20 Rails	49.17	49.34	49.04	49.22	+0.02
20 Utilities	26.06	26.10	25.91	26.00	—0.14
Bonds—					
40 Bonds				94.06	+0.15
10 First Rails				99.59	+0.23
10 Second Rails				83.86	+0.14
10 Public Utilities				97.05	+0.21
10 Industrials				96.25	+0.04

Review of Transactions on Washington Stock Exchange

Total sales since January 1, up to and including Friday, April 6, giving opening, high, low and closing figures. Compiled by W. B. Hibbs & Co.

Sales.	BONDS. PUBLIC UTILITIES.	Open.	High.	Low.	Close.
$18,000	Ana & Pot Riv R R 1st 5s, 1949	49	66¼	49	66
1,000	Ana & Pot Riv R R guar 5s, 1949	94½	94½	94½	94½
40,500	Capital Traction 1st 5s, 1947	62	80	62	80
2,000	City & Suburban Ry 1st 5s, 1948	64	64	64	64
1,500	Gorgetown Gas Lt 1st 5s, 1961	103½	104¼	103⅛	104¼
7,000	Potomac El Pow cons 5s, 1936	102½	105	102⅛	105
1,000	Pot El Pow gen & ref 6s, 1953	107	107	107	107
11,900	Wash Gas Light 6s, 1936 Ser B	101	103½	101	102¾
56,500	Wash Gas Light 1st 5s, 1960	103¾	106⅛	103½	106
17,200	Wash Gas Light ref 5s, 1958	80	93¾	80	93¾
36,500	Wash Ry & El cons 4s, 1951	83	93	83	93

Sales.	STOCKS	Open.	High.	Low.	Close.
	PUBLIC UTILITIES.				
1,239	Capital Traction	14½	27¼	14½	25
98	Potomac Electric Power pfd 6s	109½	112	109	110½
361	Potomac Elctric Power pfd 5½s	105½	109	105½	108¾
20	Washington Gas Light	45½	59½	45½	59½
555	Washington Railway & Elec pfd	83½	94	83½	94
100	Columbia Title Insurance	5	5	5	5
	MISCELLANEOUS				
830	Lanston	45	48	45	48
50	Merchants Tfr & Stg pfd	30½	30⅛	30⅜	30⅜
1,360	Mergenthaler	25	28	25	25½
124	Real Est Mfg & Guar pfd	1	1½	1	1½
10	Term Ref & Whs	31	31	31	31
3	Woodward & Lothrop pfd	106	106	106	106

Bankers Plan To Open Parley On May 27

White Sulphur Springs Again Chosen for 4-Day Convention.

The council of administration of the District of Columbia Bankers Association has decided upon White Sulphur Springs, W. Va., as the place for the sixteenth annual convention.

Usually held in June, this year the date has been advanced to the last week in May to prevent interference with the convention of the American Institute of Banking scheduled for Washington the week of June 10.

The Greenbrier, famous Southern hostelry of White Sulphur Springs, has been the scene of former conventions of the association, the last one being in 1924. Located in the heart of the mountains, on the main line of the Chesapeake & Ohio Railway and convenient of access by splendid motor roads, it is expected that an unusually large attendance will be the feature of the 1934 gathering.

Selection of Time.

The selection of the last week in May was made because the four-day session will require the absence from business of only two days and will enable the bankers to combine the convention with the customary Decoration Day trips. The schedule calls for a special train leaving Washington at 10 p. m. on Saturday, May 26, and returning to Washington at 7 a. m. Thursday, May 31.

As the last day of the month is always a busy one for bankers, the arrangement has particular advantages for those who are planning to attend. This schedule will provide three days for the business sessions following a day of rest and recreation upon their arrivel at the resort.

Predictions are made that the many pressing problems of the financial world and an uninterrupted opportunity to discuss them will bring a large number of Washington bank officers and also directors. The latter have had impressed upon them in recent years their weight of responsibility in directing the policies of the institutions in which they serve.

One Outstanding Feature.

One of the outstanding features of these conventions in the past has been the large attendance of women accompanying their husbands or parents and the social side of life at The Greenbrier is so well known that the attraction this year will be greater than ever.

The selection of the general convention committee is indicative of the importance of this year's meeting.

The recent announcement by George O. Vass, president of the association, of the appointment of Thomas J. Groom as general convention chairman has met with wide approval. Mr. Groom is being assisted by C. F. Jacobson, as vice chairman.

Members of Committee.

The following have been appointed members of this committee: Corcoran Thom, American Security & Trust Co.; J. F. Campbell, Anacostia Bank; M. D. Rosenberg, Bank of Commerce & Savings; Frank J. Stryker, Columbia National Bank; J. C. Yost, East Washington Savings Bank; E. C. Graham, Hamilton National Bank; W. W. Spaid, W. B. Hibbs & Co.; Rolfe E. Rolling, Liberty National Bank; F. E. Davis, Lincoln National Bank; L. P. McLachlen, McLachlen Banking Corporation; Bertram Chesterman, Morris Plan Bank; C. H. Pope, Munsey Trust Co.; George L. Starkey, National Bank of Washington; George W. White, National Metropolitan Bank; W. D. Hoover, National Savings & Trust Co.; Robert V. Fleming, Riggs National Bank; Victor B. Deyber, Second National Bank; Francis G. Addison, jr., Security Savings & Commercial Bank; Ord Preston, Union Trust Co.; H. G. Meem, Washington Loan & Trust Co.; C. F. Burton, Washington Mechanics Savings Bank.

The association will hold its tenth annual preconvention dinner at Columbia Country Club on Wednesday evening, April 25, at 7:30 o'clock.

Named Chairman

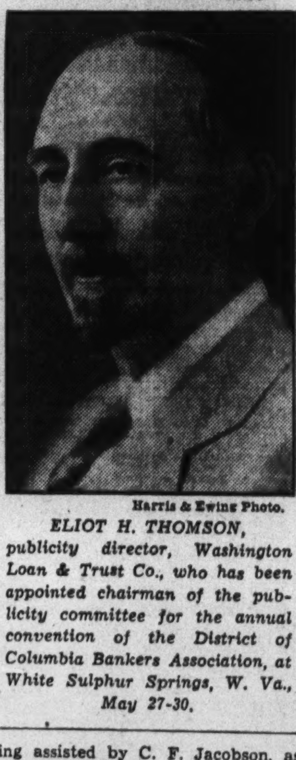

Harris & Ewing Photo.

ELIOT H. THOMSON, publicity director, Washington Loan & Trust Co., who has been appointed chairman of the publicity committee for the annual convention of the District of Columbia Bankers Association, at White Sulphur Springs, W. Va., May 27-30.

Purchasing Power Gains.

(Associated Press.)

Purchasing power of manufacturing employes and farmers gained in February, a comparison of Federal figures with standard cost of living statistics indicates. In February employment gained 32 per cent, pay rolls 48 per cent; average weekly earnings 23 per cent, and average hourly earnings 20 per cent.

Oil Reaches Best Position Since 1927

T. S. Hose Says Industry Is Now in Order for Better Prices.

New York, April 7.—Three important developments during the past week have placed the oil industry in the most favorable position it has occupied since 1927, when the Seminole Field came in, according to the current number of the T. S. Hose Petroleum Review, which states that "it would appear that the industry has put its house in order and that an increase in the price of crude of 50 cents a barrel may be anticipated in the not far distant future."

The three developments are, in the order of their importance, (1) Government regulation governing the reduction of surplus stocks of gasoline without interfering with the production of crude; (2) staying of the decision of Judge Bryant granting an injunction against Federal oil enforcement officers by the Federal Circuit Court of Appeals at New Orleans; (3) stepping into the breach created by the lack of Federal authority by the State of Texas Railroad Commission, which "over night changed from an organization of questionable efficiency to a highly efficient regulatory body and cut down the supply of 'hot oil' to a minimum."

"The benefits that have been enjoyed by the industry since last September under the able regulation of the oil administrator, Secretary Harold L. Ickes, and his efficient and practical assistant, James A. Moffett, are well known in petroleum and financial circles," says the review. "While the price of crude oil under this able supervision increased approximately 250 per cent, the statistical position of the industry was being continually undermined because of injunctions obtained by the 'racketeering element' and the greed of a few 'racketeering refiners.'"

U. S. Dollar Drops On Foreign Marts

(Associated Press.)

Foreign exchanges were stable and rate changes were narrow in today's abbreviated session. The dollar lost slight ground to non-gold currencies, but held steady in terms of others.

In London the American unit closed a fraction lower at 5.16⅞ to the pound sterling, and in New York sterling was 1 cent higher in later trading at $5.17½.

In Paris the dollar gained 1½ centimes to close at an equivalent of 6.59 cents to the franc, while in New York the French unit was unchanged in later trading at 6.60 cents.

Gold declined 6 pence to 134 shillings 7 pence ($34.76) a fine ounce in the London open market, at which price approximately $577,820 was purchased.

Irregularity Prevails in Cotton Market

May Closes at 12.05 With General Values 4 Points Lower to 2 Up.

New York, April 7 (AP).—The cotton market was quiet today and prices moved irregularly within a range of 5 to 8 points. July contracts, after selling off to 12.13 during the early trading, rallied to 12.18 on some trade buying and covering, but lost most of the improvement, closing at 12.14.

The general market closed steady net 4 points lower to 2 points higher with the near months relatively easy. Near months were again relatively steady at the opening on trade buying or covering, but there seemed to be more May for sale after the call, and the price of that delivery eased off from 12.08 to 12.04 during the early trading.

Later it rallied to 12.09 on a spurt of trade buying and covering, but failed to hold the advance, and closed at 12.05, or 4 points net lower.

Later months, meanwhile, held fairly steady, with October selling up from 12.24 to 12.30, or 2 points net higher, and closed at 12.28.

Liverpool cables reported that there had been some further hedging of outside growths in that market this morning, but said that offerings from Bombay were smaller. The amount of cotton on shipboard awaiting clearance at the end of the week was estimated at 80,209 bales, against 91,106 last year.

Futures Price Range.

	High	Low	Last
May	12.09	12.04	12.05
July	12.18	12.13	12.14
Oct.	12.30	12.24	12.28
Dec.	12.39	12.32	12.36
Jan.	12.44	12.37	12.44
March	12.51	12.45	12.49

Spot steady; middling, 12.25.

Cottonseed Oil.

Bleachable cottonseed oil was quiet and about steady today in sympathy with steadiness of other markets. Exchanging from May to September at a difference of 45 points, from May to November at 60 points was a feature in an otherwise small market. While a few sales were made in May and September at or a few points above the previous close, closing bids were lower, ranging from unchanged to 11 points decline. Bleachable spot nominal; May closed 5.31; July, 5.56; September, 5.76; October, 5.82.

Trade Activity Drops 1 Point During Week

New York, April 7.—A further decline in steel mill activity and a more than seasonal drop in carloadings, plus a slight decrease in the bank clearings and price indexes, lowered the Business Activity Barometer, compiled by Dun & Bradstreet, Inc., a full point from the preceding week's position. The barometer for the week of April 5 registered 65.3, against 66.3 the week before and 61.1 at the beginning of the year. The latest figure compares with 46.4 for the same week of last year, or a gain of 40.7 per cent. The adjusted index of electric power production furnished the only increase in this week's barometer, being the sixth successive weekly advance in this series.

Following will be found the Dun & Bradstreet Business Activity Barometer and its components for recent weeks. (1928-1930 equal 100):

	Activity Barometer	Steel Production	Car Loadings	Electric Power	Bank Clearings	Food Price Index
Apr. 4, '34	65.3	48.3	63.7	82.6	45.5	66.1
Mar. 28, '34	66.3	50.8	65.3	81.9	46.2	66.3
Mar. 21, '34	66.3	52.1	64.6	81.2	45.1	66.7
Mar. 14, '34	66.0	52.1	63.5	80.7	44.8	66.8
Mar. 7, '34	66.9	54.5	64.8	80.6	44.4	67.1
Feb. 28, '34	66.7	52.8	65.6	80.0	43.4	67.2
Feb. 21, '34	64.8	50.5	62.6	79.0	41.7	67.1
Feb. 14, '34	63.4	46.6	61.7	79.3	42.6	66.2
Feb. 7, '34	62.8	44.5	62.7	78.2	42.9	65.1
Jan. 31, '34	61.8	42.2	62.3	78.7	43.0	63.8
Jan. 24, '34	61.1	41.0	61.7	77.1	43.6	63.1
Jan. 17, '34	63.1	45.0	64.3	78.3	43.4	63.0
Jan. 10, '34	64.2	42.2	68.9	81.4	44.1	62.1
Jan. 3, '34	61.1	42.9	60.8	80.7	45.0	60.7
Apr. 5, '33	46.4	18.4	46.6	69.6	39.2	49.8

Trade Trends.

(Associated Press.)

Gasoline—With the exception of a few localities where markets are unsettled, the gasoline situation shows promise of attaining firmer ground in the near future, according to trade observers. The expected seasonal increase in consumption and various movements to check oversupply are counted on as stabilizing influences.

Cotton goods—In spite of limited sales cloth prices show marked trade. Mills are operating at approximately the same rates as during the past few months to fill contracts on books.

Pig iron—Sales are on the increase in the New York district owing to the $1 a ton advance in prices just posted. Last week's volume is believed to have exceeded that of any like period in several months.

Flour—Mill representatives in the New York district advanced rye flour 5 cents a barrel. New buying continues limited in most grades.

Copper — European purchases have increased substantially and some producing interests say that domestic demand is "better than average." The domestic market is firm at 8¼ cents a pound.

Bohack Co. Sales Rise.

New York, April 7 (AP).—Sales of the H. C. Bohack Co. for the five weeks ended March 31 totaled $3,178,386, an 11.7 per cent gain over a year ago.

JOHN POOLE
Public Consultant
BUSINESS, PROPERTY and TAX MATTERS
Southern Bldg. Nat. 4575

Sugar Futures Lose 7 to 12 Points in Week

Coffee Drops Early Gains; Santos and Rios Sink to Lower Levels.

New York, April 7.—Sugar futures backed and filled after the holidays in light trading. Traders had evidently discounted the passage of the sugar bill by the House and the market did not advance on Wednesday when the news was made known.

Thursday and Friday, however, found the market declining, with little support, more in sympathy with the weak raw market than for any other reason.

Producing interests of duty frees continued to sell. The net losses for the week were 7 to 12 points. In the raw market sales were at unchanged prices until Thursday night when the price broke 5 points to 2.90 for duty frees. On Friday sales were made at 2.90, then at 2.85 and then at 2.83, which is the lowest for duty frees since March 5, a year ago.

All-Time Low Price.

The all-time low made in May, 1932, was 2.57. The world market price also declined, raws in London selling at the equivalent of .88½ f. o. b. Cuba.

Meanwhile, the outlook for the near future is unsettled with the trade waiting for the Senate to act on the sugar bill.

Licht's first estimate of European plantings for the coming crop showed Europe without Russia increased by 7.4 per cent, and Russia decreased by 2 per cent. Cuban production to March 31 was estimated at 1,200,000 tons, against 1,510,751 last year. Eighteen Cuban mills have finished operations leaving 116 still active. Refined prices remain unchanged at 4.50, with a fair demand reported for second hands which are obtainable at about 4.30.

Coffee Loses Gains.

Coffee futures after a sharp rise on Monday, lost all the gains in an irregular and quiet market later in the week. The net result showed Santos 5 to 12 lower and Rio contracts 3 to 4 lower.

The futures markets in Rio and Santos lost ground during the week, cost and freight offers were lower and the demand in the spot market here was not good. Destruction figures for the last half of March disclosed that 91,000 bags had been eliminated.

Although U. S. visible supplies were off 6 per cent for April 1 over March, European supplies were up 6.2 per cent and Brazilian port stocks gained to the extent of 17 per cent.

Coffee Meeting Called.

An announcement of the National Coffee Department of Brazil said that a meeting of coffee interests had been called for April 10. The parties will meet in Rio and the handling of the next Brazilian crop will be discussed.

Private cables indicate that political affairs in Brazil are unsettled and may directly or indirectly affect the coffee situation. The National Coffee Department in a cable to the exchange, denying newspaper reports, said that there is no intention of putting a sacrifice quota on the next crop.

In the local market Santos 4s were offered at 11¼. During the week announcement of a sale on April 11 of 37,500 bags of "government" coffee, was made. This will be from the remaining unsold stocks which total 75,000 bags.

New American Industry Is Developing

Until recently the world was almost entirely dependent upon Japan for its camphor supplies. In recent years, however, chemists, particularly in the United States and Germany, have perfected synthetic camphor to the point where it is rapidly replacing the natural product in industry, according to the chemical division, Department of Commerce.

Today the United States is producing approximately one-third of requirements in laboratories, using turpentine as raw material. Three years ago when natural camphor was higher in price, three-fourths of our needs were produced in chemical retorts.

In addition, considerable quantities of the synthetic product are imported from foreign countries, chiefly Germany. Imports in 1933 reached 893,000 pounds, valued at $220,409.

Imports of natural camphor, both crude and refined, in 1933 totaled 3,608,000 pounds, valued at $890,100. Imports of the natural product have declined rapidly, both in value and quantity, as the domestic production of synthetic camphor has increased.

New York Produce.

New York, April 7 (A.P.).—EGGS—21,425; weak. Mixed colors, special packs or selections from fresh receipts, 18½@20; standards and commercial standards, 18; firsts, 16¼; seconds, 15¼@15½; mediums, 40 lbs., and dirties No. 1, 42 lbs., 15¼; average checks, 14½; storage packed firsts, 17@17¼.

White eggs, nearby and Midwestern exchange standards, 18¼@18½; other whites and all browns, unchanged.

DRESSED POULTRY — Steady, unchanged.

LIVE POULTRY — Firm. Chickens, freight, 10@12; express, unquoted; broilers, freight, unquoted; express, 12@27; fowls, freight, 16; express, unquoted; roosters, freight and express, 10; turkeys, freight, 20@25; express, 18@25; ducks, freight, 12; express, unquoted.

BUTTER — 5,902; easier. Creamery, higher than extra, 23¾@24½; extra (92 score), 23¼@23½; first (87-91 scores), 22¾@23¼; seconds, unquoted; centralized (90 score), 22¾@23.

CHEESE—101,978; slow. State, whole milk flats, fresh fancy, 13½@14; other grades unchanged.

SUGAR—Raw sugar eased 2 points further today to the basis of 2.83 for nearby duty frees. Sales at that basis included 31,500 bags of Philippines for April arrival. In addition, an outport refiner paid 2.83 for 18,000 bags of Philippines in a forward shipment position. There were further offerings at 2.83 for duty free spots, but buyers were showing only limited interest at 2.80.

Additional offerings of resale refined were reported at 4.30 to 4.35, owing to the easiness of raws, but refiners held list prices unchanged at 4.50 for fine granulated. Business was restricted.

COFFEE—Spot, quiet; Santos 4s, 11¼; Rio 7s, 10⅛. Cost and freight offers included Bourbon 3s and 5s at 11.10@11.50.

Transactions on N.Y. Curb Market

(Associated Press.)

Total stock sales yesterday, 156,000; year ago, 72,330; total bond sales today, $2,400,000; year ago, $1,567,000.

Sales in hundreds.		High	Low	Close
[illegible]				
	Y			
5	Yadkin Riv P 5 '41	86¾	86¾	86¾
8	York Rys 5 '37	93⅛	93⅛	93⅛
	FOREIGN BONDS.			
1	Cubn Tel 7½ 41A	73	73	73
11	Europ El 6½ '65	95½	95	95½
11	Ger C Mun 7 '47	41½	40½	40⅞
5	Ger C Mun 6 '47	41½	41½	41½
7	Gesfuerel 6 '53	51	50	51
	H			
1	Hambrg El 7 35	79½	79½	79½
3	Hambrg El 5½ '38	49½	49½	49½
1	Hanover St 6½ '49	37½	37½	37½
1	Melbrne El 7½ '46	102⅝	102⅝	102⅝
1	Nippon E P 6½ '53	75	75	75
1	Parana Braz 7 '58	14⅞	14⅞	14⅞
3	Pomerania El 6 '53	46½	45¼	46½
7	Ruhr Gas 6½ '53A	46	45¼	45¼
8	Russian 6½ 1919	4⅜	4¼	4¼
28	Russ 6½ N C '19	3⅞	3¾	3⅞
9	Russ 5½ 1921	4	3⅞	4
13	Russ 5½ ctf 1921	4	3¾	4
3	Saar Basin Con7'35	115	115	115
1	Santiago Chile 7 '61	10¼	10¼	10¼
1	Terni Elec 6½ '53	85	85	85
5	Tietz (L) 7½ '46	47	47	47
5	Un Ind 6 '45	57⅞	57⅞	57⅞
1	VammaWa P 5½ '57	89	89	89

†Officially listed on application by the corporation.

Other securities are admitted to dealing as "unlisted" on application of a regular member and approval by the listing committee and the board of governors.

XD—Ex dividend. EX—First sale since ex dividend date or dates. XR—Ex rights (a) Plus extra or extras. (b) Including extra or extras. (d) Payable in scrip. (e) Paid last year. (f) Payable in stock. (g) Paid so far this year. (h) Cash or stock. (k) Accumulated dividend paid this year. (m) Also extra cash or stock dividend paid since January 1. (ur) Under rule. (ww) With warrants. (xw) Without warrants.

Local Produce

(Prices paid shippers f. o b. Washington.) By the United States Bureau of Agricultural Economics.

Eggs.

Current receipts, 15½@16; hennery, whites, 16½@17; Government graded and dated white eggs, U. S. Extras, large, 20@21; U. S. extras, medium, 18; U. S. standards, large, 17¾.

Live Poultry.

FOWL—Colored, 15@17; Leghorns, 11@13; roosters, 6@8; Plymouth Rock, spring broilers, 22@25; turkeys, toms, 14 pounds and over, 17; hens, 10 pounds and over, 18@22. Capons, 20@23.

Fruits.

APPLES—Bushels; Virginia Staymans, U. S. No. 1, 2¼ inches minimum, 1.40@1.50; 2½ inches minimum, 1.75@1.90; 2¾ inches minimum, 2.00@2.25; Yorks, U. S. No. 1, 2¼ inches minimum, 1.00@1.15; 2½ inches minimum, 1.40@1.50; 2¾ inches minimum, 1.60@1.65; Winesaps, U. S. No. 1, 2 inches minimum, mostly around 1.25; 2¼ inches minimum, mostly around 1.50; 2½ inches minimum, 1.75@2.00; Black Twigs, U. S. No. 1, 2¼ inches minimum, 1.15@1.25; 2½ inches minimum, 1.50@1.60; 2¾ inches minimum, 1.65@1.75; Ganos, U. S. No. 1, 2¼ inches minimum, 90@1.00; 2½ inches minimum, 1.25@1.35; 2¾ inches minimum, 1.40@1.50; Yellow Newtons, U. S. No. 1, 2¼ inches, minimum, 1.25; 2½ inches minimum, 1.50@1.65; 2¾ inches minimum, 1.75@1.85; Baldwins, U. S. No. 1, 2¼ inches minimum, 1.00@1.15; 2½ inches minimum, 1.35@1.40; Lowrys, U. S. No. 1, 2¼ inches minimum, 1.15@1.25; 2½ inches minimum, 1.35@1.40;; Delicious, U. S. No. 1, 2¼ inches minimum, 1.40@1.50; 2½ inches minimum, 1.75@1.90; 2¾ inches minimum, 2.00@2.25; Boxes: Washington, Staymans, medium to large sizes, fancy, 1.90@2.00; Delicious, extra fancy, medium to large sizes, 2.65@2.75; Winesaps, extra fancy, medium to large sizes, 2.25

GRAPES—Argentine, white varieties, 2.00@2.25; Emperors, 2.50@2.75.

LEMONS—California, boxes, 5.00@5.50, as to size.

PINEAPPLES—Puerto Rico, crates, 3.00@3.50; few 3.75; poorer low as 1.50.

ORANGES—Florida, bushel baskets, 1.50@2.00, according to grade and size, freight receipts, boxes, No. 1, 3.00@3.25; No. 2, 2.75@3.00.

GRAPEFRUIT—Florida, freight receipts, boxes, No. 1, 2.50@3.00; No. 2, 2.00@2.25, according to size.

HONEY DEWS—Chile, crates, 1.50@2.00.

STRAWBERRIES — Louisiana, 24-pint crates, 14@15 per pint; Florida, 36-pint crates, 14 per pint.

Vegetables.

LIMA BEANS—Florida bushel hampers, 2.75@3.00.

EGGPLANT—Florida 1½-bushel crates, 2.75@3.00.

PEPPERS—Florida 1½-bushel crates, green, Ruby Kings, fancy, 3.25@3.50; choice, 2.00@2.50.

SQUASH—Florida bushel hampers, white, wrapped, 2.50@3.00; Yellow crooknecks, 3.50.

KALE — Virginia bushel baskets, fair condition, 60@65.

RADISHES—Bushel hampers, North Carolina, 1.50; South Carolina, 1.00@1.50.

BEETS—Texas ½ crates, 1.90.

MUSTARD—Georgia crates, 2.00.

CUCUMBERS—Hothouse stock, Illinois, boxes, 2 dozen, 1.50@2.50, according to grade; Ohio, splint baskets, 2 to 2½ dozen, 1.50@2.25, as to grade.

SPRING ONIONS—Nearby sections, 1¼@1½ per bunch.

GREEN BEANS—Florida bushel hampers, green, flat type, 2.00@2.25; fair condition, 1.50@1.75.

ASPARAGUS—California pyramid crates, dozen bunches, large size, 2.75@3.00; poorer lower; medium size, 2.25@2.50; small size, 1.75@2.00; loose small size, 1.75; South Carolina pyramid crates, dozen bunches, considerable white and slack pack, choice, 1.25@1.50; fancy, 1.75@2.25; Colossal, 2.00@2.50.

POTATOES—Old stock: New York 100-lb. sacks Round Whites, U. S. No. 1, 1.90@2.00; Maine 100-lb. sacks Green Mountains, U. S. No. 1, mostly 2.25; Idaho 100-lb. sacks, Russet Burbanks, U. S. No. 1, 2.15@2.40. New stock: Florida double-head barrels, Spaulding Rose, U. S. No. 1, 5.50.

BROCCOLI—Texas, Western lettuce crates, bunched, 2.25@2.50.

CABBAGE—Florida freight receipts, 1½-bushel hampers, Pointed type, 1.10@1.15; half-lettuce crates, Domestic Flat type, 85; truck receipts, 1½-bushel hampers, Pointed type, 1.00@1.10; Texas, lettuce crates, approximately 80 lbs. net, Domestic Flat type, fair condition, 2.00.

CARROTS—Texas half-lettuce crates, bunched, mostly around 1.25.

CAULIFLOWER — California standard crates, 1.90@2.15.

CELERY—Florida 10-inch crates, individually washed and precooled, 3-4 dozen, 2.00; 6-8 dozen, 2.25; few 2.50.

LETTUCE—Western stock: Arizona Western crates, Iceberg type, 4-5 dozen, 2.75@3.00; poorer lower. Southern stock: South Carolina 1½-bushel hampers, Big Boston type, 2.00. Florida, no supplies on the market.

ONIONS—Michigan, New York and Ohio 50-lb. sacks, Yellows, U. S. No. 1, 1.25.

PEAS — California market slightly stronger for good stock, bushel hampers, Telephones, 2.00@2.25; poorer lower; Florida market steady, bushel hampers, 1.55.

SPINACH—Texas bushel baskets, 85c; Virginia bushel baskets, 65@75.

SWEET POTATOES—North Carolina bushel baskets, Porto Ricans, 1.00; Nancy Halls, 1.00; few higher.

TOMATOES—Florida lug boxes, ripe and turning, wrapped, 6x6, 2.00@2.25; few higher; fair condition, 1.50@1.75.

(Quotations From Other Sources.)

Meats.

Beef, 11@12; veal, 11@12; lamb, 16@17; pork loins, 14@15; fresh hams, 16@17; smoked hams, 16@17; strip bacon, 16@18; lard, 8@8½; compound, 7½@8.

Dressed Poultry.

Turkeys, toms, 24@25; hens, 22@23; roosters, 10@10½; Long Island ducks, 16; capons, 28@31; keats, per pair, young, 2.00; squabs, per pound, 50; rabbits, domestic, per pound, 31.

Butter.

One-pound prints (92 score), 26; tub, 25; 1-pound prints (90), 25; tub, 24; 1-pound prints (88), 24; tub, 23.

Baltimore Markets.

Baltimore, April 7 (A.P.).—POTATOES—New, Florida, double-head barrels, Spaulding Rose, U. S. 1s, 5.00@5.25. Others unchanged.

CATTLE—Receipts, 100; steady. Bulls, good to choice, 3.50@4.00; medium to good, 3.25@3.50; fair to medium, 3.00@3.25; plain to fair, 1.75@3.00; common to plain, 2.50@2.75. Steers, yearlings, 6.00@6.50; good to choice, 5.75@6.00; medium to good, 5.25@5.75; fair to medium, 5.00@5.25; plain to fair, 4.50@5.00; common to plain, 4.00@4.50. Cows, good to choice, 3.00@3.50; medium to good, 2.75@3.00; fair to medium, 2.50@2.75; plain to fair, 2.00@2.50; common to plain, 1.50@2.00; fresh cows and springers, 30.00@60.00; stock cattle and feeders, 3.00@4.25. Heifers, good to choice, 5.00@5.50; medium to good, 4.50@5.00 fair to medium, 4.00@4.50; plain to fair, 3.50@4.00; common to plain, 3.00@3.50.

SHEEP AND LAMBS—Receipts, 25; steady; sheep, 1.00@4.00; lambs, good to choice, 9.50@10.25; common to medium, 5.00@8.00.

HOGS—Receipts, 600; steady; lights, 4.35@4.60; medium, 4.65@4.90; light pigs, 2.45@2.95; heavies, 4.40@4.80; roughs, 1.70@3.85; pigs, 3.10@3.85; Western hogs 10-20 higher than quotations.

CALVES—Receipts, 50; steady; good to choice, 6.25@6.75; common to medium, 3.25@5.75.

Canada's Peak In Retail Trade Is Due in May

Wholesale Shipments Go Out in Larger Volume; Factories Busy.

New York, April 7.—The continued cold weather in Canada prevented Easter volume of trade in most lines from reaching the expected totals.

While retail sales were nearly double those of the pre-Easter week a year ago, when the three-year downtrend was just beginning to be halted, the peak of the spring movement is not expected to be reached until the middle of May.

Wholesale shipments have been going out in steadily enlarging volumn, and retailers, as a whole, are well stocked to take care of the wider consumer purchasing power.

Clothing and Supplies.

Men's and women's clothing, millinery, shoes, dress accessories, men's furnishings and groceries easily formed the bulk of the week's retail sales, followed closely by jewelry, housewares, furniture, floor coverings, musical instruments, radios and hardware.

Sales of the latter now have reached the largest total in three years for the comparative period.

As a whole, the Canadian business structure is imposed on a foundation which will enable it to expand to proportions which never have been equaled, as the phenomenal achievements of the past twelve months have been the result of a steady normal growth, according to dispatches to Dun & Bradstreet, Inc., from branch offices located in the chief commercial and industrial centers of the Dominion.

Factory Activity Broadens.

In contrast to the slower movement of merchandise in distributive channels that was expected, manufacturing activities continued to broaden during the week.

March production of newsprint rose above the February figures, which were the highest for that month in four years, with schedules expected to be advanced further in the next few weeks. Automobile plants have further augmented working forces to speed up production, as the backlog of orders gains from week to week; output now is at the highest level since 1929.

Tire Plants Busy.

Tire factories have accelerated operations and a number of factories are running at capacity. Die tool and mining machinery manufacturers are experiencing appreciably better sales, while distilleries continue busy on export orders. Lumber demand is active at firmer prices, with shipments increasing to Great Britain.

Furniture manufacturers are moderately busy, but competition leaves little profit margin.

Increased industrial operations have brought electric output to a new high record, and are helping to hold back clearings constantly above the total of the year preceding. Carloadings, however, declined from the figures of a week earlier, but the aggregate for the year to date shows a good gain in the 1933 comparison.

Bank of Poland Gold Reserve Is Increased

New York, April 7.—The decrease in the prices of gold coin, which are now at par, have resulted in the liquidation of hoarded gold in Poland in recent months, and this change is reflected in the latest statements of the Bank of Poland, which show an increase of the gold reserve of the bank over and above any increase which could be expected under normal conditions.

At the end of January the gold reserves of the bank stock at 478,000,000 zlotys, an increase of 2,000,000 zlotys over the total at the end of December. In the first ten days of January a further increase of 843,000 zlotys is shown, while the returns for the period from January 20 to 31 reveal an increase of 700,000 zlotys, the total reserve being 477,500,000.

There was also during this decade a decrease in foreign currencies and bills by 5.3 million to 81.8 million and the bank repaid to French banks half of the credit of 30,000,000 French francs taken in the autumn of 1933 for the financing of loans against registered security on crops.

The bank's statement for the third decade of January shows bills discounted 644.4 million zlotys (an increase of 9.1 million); collateral loans 57.5 million (a decrease of 0.3 million); and Treasury bills discounted 47,000,000 (a decrease of 0.3 million).

The note circulation was 947.1 million (an increase of 22.9 million); gold coverage of note circulation and sight liabilities 43.60 per cent (as against 43.79 per cent in the previous ten-day period). This coverage is 13.60 points over the minimum required by the statutes.

Auto Registration Fees Up Nearly Half Million

Richmond, Va., April 7 (AP).—John Q. Rhodes, jr., director of the division of motor vehicles, said that the March receipts from the collection of automobile registration fees were almost half a million dollars greater than for the same month last year. He attributed the increase to the lowered rate and to the fact that the bank holiday was in effect during March of last year.

Actual figures, released showed that registration fees this March were $590,287.13, compared with $165,625.76 for March last year, an increase of $424,661.37. Revenue from the issuance of titles and other sources brought the total to $465,020.52, Mr. Rhodes said.

Trade Adopts Confident Stride In Drive for Wider Recovery

Dun & Bradstreet Finds Evidence That Momentum of Advance Is Now Irresistible; Lessening of Federal Repressive Influences Gives Self-Reliance in Business.

By Dun & Bradstreet, Inc.

New York, April 7.—After the spectacular demonstration of the recovery spirit which marked the celebration of Easter throughout the country, with the opulence of the orchids proclaiming the triumphant emergence from the Nation's most difficult period of adversity, trade movements this week adopted that stride of complete confidence which springs from a feeling of serenity regarding the future.

Evidence that the momentum which progress has accumulated has reached a stage which makes it irresistible to retardative influences rapidly is effacing the few remaining traces of apprehension and indecision, as normal forces begin to operate more vigorously.

Full advantage apparently is being taken of the unquestioned gains thus far recorded, with every one driving ahead with high courage.

Self-Reliance Gaining.

The lessening of repressive influences of governmental measures is producing a greater degree of self-reliance in all directions, the development of which is construed as one of the most reliable assurances of closer alignment to any plans which may be adopted to fortify business at it moves ahead.

Proof of the benefits which already have accrued are present in first-quarter earnings statements now being prepared.

In the main, these are the most satisfactory for any similar three-month period since the recovery program was set in motion. While there naturally will be some disappointments, the majority make exceptionally favorable comparisons with the statements of a year ago. Prospects for the second quarter generally are conceded to be potentially capable of producing the most satsifactory profits for any second quarter in four years, as labor unrest has been brought to an end, and the close cooperation of all industries will maintain the firmness of the price structure.

Buying Is Popular.

In spite of the irregularities which necessarily must appear in any period of recovery, the outstanding fact of the present situation is that prospective buyers of last year who were not even interested, today are possessed with a desire to acquire merchandise, and are being provided with funds with which to obtain it, and are to have more money at their disposal as 1934 moves onward.

A veritable blast of wage increases emanated from many directions this week, spreading its vernal beneficence all the way across the country.

The pay rises did not stop with automobile and steel workers, but extended to employes of manufacturers of metals, textiles, surgical dressings, carpets, steel cables, electrical equipment and flour. The increase ranged from 10 to 12 per cent, and reached a more advanced figure in many instances. In a number of industries the wage increases were accompanied by a reduction of working hours and the announcement of pension systems.

Employers Aid Recovery.

Employers of more than 1,000,000 men already have responded to the Administration's request to aid recovery by cutting hours of work and raising wages.

As pay increases now are being extended to such a wide variety of industries, price movements in the near future undoubtedly will be upward, with the exception of some of the foodstuffs, where irregular fluctuations may bring the level moderately lower.

The downtrend of the industrial indices was confined chiefly to steel and carloadings. The former dipped to 43.3 per cent of capacity from 45.7 per cent last week, but operations give promise of moving up abruptly, as buyers are zealous in their attempts to cover as much of their second-quarter requirements as possible before the new price schedule will have become effective.

Loadings Drop Again.

For carloadings, the second decrease was reported after the year's high was touched on March 17. Electric output, on the other hand, shows a gain of 18.8 per cent over the 1933 figures, pushing it to the highest point since December, 1931, and maintaining the level above that of a year ago for the forty-eighth consecutive week. Output of bituminous coal increased, while production of crude oil declined sharply, but continued above the Federal Agency allowable.

With the exception of the week preceding, new business booked at lumber mills was the heaviest since November, while production is close to the rate of last August. The largest weekly figure thus far this year has been set down for automobile production.

A further decline in steel mill activity and a more than seasonal drop in carloadings, plus a slight decrease in the bank clearings and price indexes, lowered the Business Activity Barometer, compiled by Dun & Bradstreet, Inc., a full point from the preceding week's position. The barometer now registers 65.3, against 66.3 a week earlier, and 61.1 at the beginning of the year. The latest figure compares with 46.4 for the same week of last year, or a gain of 40.7 per cent.

Trade Failures Cut Sharply In Past Week

New York, April 7.—A new low was established for business failures in the United States for the week ended March 29. The number reported to Dun & Bradstreet, Inc., was 230, against 236 in the preceding week and 437 for the same period of 1933.

Retail embarrassments, however, rose to 136, against 132 a week earlier, but a decrease of 3 insolvencies was registered for the manufacturing class, which brought the figure to 57. Declines also were shown for the wholesale and other commercial groups.

When analyzed by geographical sections, the decrease was in the New England, Middle Atlantic, south central, central Eastern, and central Western regions. Advances were shown in the South Atlantic, Western and Pacific Coast sections.

Analysis of Week's Failures. By Trade Groups and Geographical Divisions.

Trade groups:	1934 Week Mar. 29	1934 Week Mar. 22	1933 Week Mar. 30
Retail	136	132	270
Wholesale	18	20	31
Manufacturing	57	60	95
Other commercial	19	24	41
United States	230	236	437
Geographical Divisions:			
New England	24	26	61
Middle Atlantic	81	87	137
South Atlantic	20	16	21
South Central	18	19	36
Central East	45	49	81
Central West	13	15	49
Western	5	2	9
Pacific	24	22	43
United States	230	236	437

Building and Loan League Lists Gain

The quarterly report of William S. Quinter, secretary of the District of Columbia Building and Loan League, shows a decided gain for the first three months of 1934.

The report shows a gain in assets of $1,325,000, 780 loans having been made during the period for a total of $2,442,000 and 3,092 new accounts being opened in building and loan associations in the District of Columbia.

All of the associations which comprise the District of Columbia Building and Loan League are now operating under the new building and loan code and are endeavoring in every way to promote the return of normal business conditions in Washington, many loans having been made both for construction and remodeling purposes, thus aiding to the sale of materials and the employment of mechanics.

DuPont Rayon Co. Starts New Factory

Waynesboro, Va., April 7 (Spl.). The DuPont Rayon Co. has broken ground for its new unit here which will cost approximately $2,500,000. Excavation work will be completed within the next 30 days and actual construction started immediately.

Construction engineers who have been located here for the past year engaged on a $500,000 expansion project to the present rayon plant, will be in charge of the work on the new unit.

Officials of the company have announced that ample labor for the project has already been signed up, and that insofar as possible local unskilled workmen will be employed until actual structural work is started.

Germany Buys Less Tobacco In U. S. Marts

Imports of raw tobacco from the United States into Germany during 1933 declined by more than 2,000,000 pounds, or approximately 14 per cent, as compared with the preceding year, according to a report from Consul W. A. Leonard, Breman, made public by the Commerce Department.

The totals for the two years were, respectively, 11,971,520 and 14,029,840 pounds. Receipts of United States raw tobacco, it is pointed out, constituted 7 per cent of total German tobacco imports in 1933 against 8 per cent in 1932.

Combined imports of tobacco into Germany from the four most important exporting countries of North and South America in 1933 totaled 37,193,420 pounds compared with 36,644,960 pounds in 1932.

Imports of Oriental tobacco used in cigarette manufacture, amounting to 78,624,260 pounds, constituted approximately 50 per cent of the total quantity of raw tobacco imported in 1933. Greece, Turkey and Bulgaria accounted for the great bulk of these imports which registered an increase of 5 per cent in 1933 over the 1932 figure.

Dun's Industrial Indices

		Latest Week 1934	Previous Year 1933	Previous Week 1934
Bank Clearings	Apr. 4	$4,823,052,000	$4,285,247,000	$4,382,511,000
Oil Production (daily ave., bbls.)	Mar. 31	2,324,850	2,239,750	2,389,800
Electric Output (kw. h.)	Mar. 31	1,665,650,000	1,402,142,000	1,658,389,000
Freight Carloadings	Mar. 24	608,462	479,959	625,773
Failures (number)	Mar. 29	230	437	236
Dun's Price Advances	Apr. 4	30	23	19
Dun's Price Declines	Apr. 4	27	27	29
Weekly Food Index	Apr. 3	$2.10	$1.58	$2.11
Business Activity Barometer	Apr. 4	65.3	46.4	66.3

		Latest Month 1934	Previous Year 1933	Previous Month 1934
Dun's Price Index	Apr. 1	$163.415	$128.172	$165.026
Bradstreet's Commodity Index	Apr. 1	$9.1697	$6.5359	$9.2627
Exports, Merchandise (U. S.)	Feb.	$162,805,000	$101,530,302	$172,224,000
Imports, Merchandise (U. S.)	Feb.	$132,938,000	$83,803,193	$135,552,000
Building Permits (215 cities)	Feb.	$19,215,309	$17,161,943	$20,561,018
Pig Iron Output (tons)	Mar.	1,619,534	542,011	1,263,673
Steel Ingot Output (tons)	Feb.	2,224,698	1,086,867	1,996,897
Steel Shipments (tons)	Feb.	385,500	275,929	331,777
Cotton Consumption (bales)	Feb.	477,890	441,203	506,034
Cotton Exports (bales)	Feb.	628,457	557,022	739,352
Failures, U. S. (number)	Mar.	1,102	1,948	1,049
Insolvencies, U. S. (liabilities)	Mar.	$27,227,511	$48,500,213	$19,444,718

Lumber Orders Rise 3 Per Cent Above Output

1,473 Mills Report Production of 193,482,000 Feet.

Lumber orders received at the sawmills during the first quarter of 1934 were 3 per cent above production; shipments were 7 per cent below production during the same period, according to telegraphic reports to the National Lumber Manufacturers Association from regional associations covering the operations of leading hardwood and softwood mills.

Reports showed orders above output for the quarter in all softwood regions but West Coast and California redwood, total softwood orders being 4 per cent above output; hardwood orders, 3 per cent below hardwood production.

Shipments Heavier.

Identical mills reporting for both this year and last, showed production 58 per cent in excess of the first quarter of 1933; shipments 23 per cent heavier; orders 29 per cent greater.

During the week ended March 31, 1934, shipments were the highest of any week of the year; production and orders were somewhat less than during preceding weeks.

The reports were from 1,473 mills whose production was 193,482,000 feet; shipments, 202,484,000 feet; orders, 204,769,000 feet.

North Central Hardwood.

The first full report of the north central hardwood region was included. Eight softwood groups are now reporting weekly to the National Lumber Trade Barometer, and four hardwood groups.

All softwood regions reported orders above output during the week ended March 31 except Redwood, the Northern groups and Northeastern softwoods. Total softwood orders were 6 per cent above production; hardwood orders 8 per cent above hardwood output.

All regions but Southern pine and Northern hemlock reported orders above those of corresponding week of 1933, total softwood orders being 11 per cent above those of a year ago; hardwood orders 34 per cent above.

Shipments were 11 per cent above those of similar week of 1933 and production was 61 per cent above output of last year's week.

Carloadings Decline.

Forest products carloadings during the week ended March 24 totaled 24,810 cars. This was 354 cars below the preceding week, 8,840 cars above the same week of 1933 and 4,503 cars above similar week of 1932.

Lumber orders reported for the week ended March 31, 1934, by 948 softwood mills totaled 175,858,000 feet; or 6 per cent above the production of the same mills. Shipments as reported for the same week were 175,162,000 feet, or 5 per cent above production. Production was 166,595,000 feet.

Reports from 574 hardwood mills give new business as 28,911,000 feet, or 8 per cent above production. Shipments as reported for the same week were 27,322,000 feet, or 2 per cent above production. Production was 26,887,000 feet.

Improvement Is Noted in Commodities

New York, April 7.—With the grain, cotton, rubber and nonferrous metals markets showing some signs of improvement, the Daily Weighted Price Index, compiled by Dun & Bradstreet, Inc., checked its downward course and moved moderately higher in the past week. The index rose from 107.47 on March 29 to 107.65 on April 5, an increase of .15 points, but comparison with the 1934 high of 110.24, reached on March 12, reveals a drop of 2.59 points. The latest index compares with 74.40 on the corresponding date of last year.

The following table presents the Dun & Bradstreet Daily Weighted Price Index of 30 basic commodities, compiled from quotations furnished by the United Press, since March 1, 1934, and the corresponding periods of the preceding year. (1930-1932 equals 100):

1934		1933	
Apr. 5	107.65	Apr. 6	74.40
Apr. 4	107.52	Apr. 5	73.83
Apr. 3	107	Apr. 4	72.56
Apr. 2	107.46	Apr. 3	72.17
Mar. 31	*	Apr. 1	72.03
Mar. 30	*	Mar. 31	71.80
Mar. 29	107.47	Mar. 30	71.71
Mar. 28	107.19	Mar. 29	71.70
Mar. 27	107.37	Mar. 28	71.79
Mar. 26	107.98	Mar. 27	71.70
Mar. 24	108.44	Mar. 25	72.25
Mar. 23	108.20	Mar. 24	72.09
Mar 22	108.59	Mar. 23	71.76
Mar. 21	108.75	Mar. 22	71.22
Mar. 20	109.19	Mar. 21	71.97
Mar. 19	109.19	Mar. 20	72.24
Mar. 17	109.22	Mar. 18	72.29
Mar. 16	109.30	Mar. 17	72.41
Mar. 15	109.56	Mar. 16	72.82
Mar. 14	109.90	Mar. 15	*
Mar. 13	109.96	Mar. 14	*
Mar. 12	110.24	Mar. 13	*
Mar. 10	109.92	Mar. 11	*
Mar. 9	109.92	Mar. 10	*
Mar. 8	109.52	Mar. 9	*
Mar. 7	108.69	Mar. 8	*
Mar. 6	108.96	Mar. 7	*
Mar. 5	109.54	Mar. 6	*
Mar. 3	109.45	Mar. 4	*
Mar. 2	109.33	Mar. 3	69.10
Mar. 1	108.59	Mar. 2	68.29

	High		Low	
1934	110.24	Mar. 12	101.05	Jan. 3
1933	113.52	July 18	67.86	Jan. 20
1932	84.41	Jan. 7	69.55	Dec. 24

*Holiday.

U. S.-Canadian Wheat Exports Drop in Week

New York, April 7. — Exports of wheat (including flour as wheat) from United States and Canadian ports, as reported to Dun & Bradstreet, Inc., for the week ended March 31, 1934, totaled 2,643,287 bushels, as compared with 3,312,665 bushels in the previous week and 2,491,520 bushels in the corresponding week of last year. For the season, July 1 to date, wheat exports aggregated 154,884,226 bushels, as against 222,569,625 bushels for the same period a year ago.

Corn exports for this week were 10,000 bushels, compared with none in the preceding week and 38,000 bushels last year. For the season, corn exports totaled 582,000 bushels, as against 4,884,742 bushels for the like period in the previous year.

The Federal Diary

By Morgan Baker
(Trade-mark Applied For)

BAKER.

THE United States Patent Office is paying dearly for not rewarding its junior examiners to the extent recommended by a committee of petitioners and former Commissioner of Patents Robertson, a survey by a committee of the examiners has revealed.

Since July, 1933, it was disclosed, a period of seven months, there have been 16 resignations from the junior and assistant grades. This represents an annual turnover of 7 per cent in a period of severe economic stress, it is pointed out. This, it is further observed, foretells what may be expected as soon as business shows any substantial improvement. Only an early assurance of resumed promotions will prevent an increase in resignations, it is stated.

It costs the Patent Office from $500 to $1,000 to lose a man, it is estimated. Furthermore, all the men who have left the office in the past year have received 100 per cent plus raise in pay on the outside, it has been discovered.

The problem, it is pointed out, is to keep the men in the Patent Office for four years or more, and to give them such intensive training that they will reach their full productive capacity in from two to three years. To hold the examiners for a reasonable period, it is recommended that they be paid higher salaries than at present, and if they are to reach full productive capacity a year or two before they leave they must receive better training.

Many of the resignations are attributed to low salaries. Appropriations have limited the salaries and kept them below the amounts now permitted by the classification act.

"If there is a reasonable increase in the salaries of the younger examiners it is inevitable that a very considerable number of them, particularly those with families, will be satisfied with the expectation of advancement to remain in office," the petitioners surmise.

"Thus instead of the prospect of the most completely demoralized office in history, there is an opportunity of creating, once for all, a force of examiners with the single aim of rendering the best possible service to the inventor and the public.

"On the other hand," the committee says, "if the conditions of the period of 1920 to 1930 are restored, the examiner's conduct during the first three years of his employment will be guided wholly by his expectation of leaving the Patent Office."

Golfers at Marine Corps headquarters are warming up for the opening of their league's 1934 season April 19. The first team matches will be played at East Potomac Park.

If I Were Boss.

I think that if I were the boss
I'd strive with all my might
To be indulgent 'stead of cross
And treat my servants right.
I know that discipline may irk
Or make the task seem drab,
But I would try to reach the shirk
'Thout being called a crab.

I think that if I were the boss
I would attempt to foil
The things that might engender loss
To human sides of toil.
I'd want to feel at end of day
That in the workers' court,
If I lent ear I'd hear them say:
"The boss is one good sport."

T. P. WHITE (*),
Agriculture.

EMPLOYES of Civil Works Section, United States Treasurer's Office, Treasury, have named their committee chairmen and members to arrange a gala dance and card party at the Mayflower Hotel April 19. Miss Anne Rossner is general chairman. Assisting her are the following committees:

Time and place—Mrs. Dollie Graybill, chairman; Ralph Keister and Miss Sylvia Levy. Music—Miss Jane Barnette, chairman; Frank Hand and William Shea. Tickets and accounting — Miss Florence Riley, chairman; Mrs. Ramelle Kline, Miss Dorothy Mose, Miss Ruth Raffel, Frank Athey, Mrs. Agnes Dixon, Mrs. Ellen Thomas and George Stielper. Publicity—Mrs. Bethel Phillips (*), chairman; Miss Doris Newton and John Ortolani.

Card prizes and souvenirs—Miss Ruth Duborg, chairman; Andrew Sisk and Miss Doris Newton. Invitations—Miss Ferne Perkins. Director of admissions—Frank Hand. Reservations for card tables—Sylvester Walters. Floor show—Miss Gwendolyn Davis, chairman; Miss Ferne Perkins and Willard Burton. Special—Miss Perkins, chairman; Mrs. Evelyn Wilson, Mrs. Stephanie Reilly, Wallis Alves and James Newton.

St. Elizabeths Lodge, No. 28, A. F. G. E., will be host at a dance and entertainment tomorrow night following the monthly meeting at 7:30 o'clock. Members of all the other locals and hospital employes are invited. Miss Eleanor E. Lee, secretary, announces.

Diary Guest Tickets.

IF your name is followed by (*), call in person on the Federal Diary editor the same day. You will receive tickets to Loew's Columbia ("The Sin of Nora Moran," with Zita Johann); or to Loew's Palace (second week of "Riptide," with Norma Shearer and Robert Montgomery); or to Loew's Fox (stage, Jimmy Durante in person and other acts; screen, Tracy and Oakie in "Looking for Trouble") Persons whose names appear on holidays, call for tickets the next day.

Diary office hours are: Daily, except Sunday, 12 to 1 p. m. and from 4:30 to 6 p. m. Saturday, 12 to 2:30 p. m.

N. F. F. E. Meetings.

Unless otherwise indicated, all meetings this week of the National Federation of Federal Employes locals will be held at the downtown headquarters, 710 Fourteenth street northwest.

Tomorrow, 8 p. m.—Treasury Local, No. 262.

Tuesday, 8 p. m.—Women's Local, No. 105, of the Bureau of Engraving and Printing, at the Willard Hotel.

Wednesday, 8 p. m.—District Federation executive committee.

Friday, 7:15 p. m.—Membership committee of Local No. 2; 8 p. m., board of representatives of Local No. 2.

Saturday, 6:30 p. m.—Twenty-fifth anniversary dinner of Local No. 105 at the Mayflower Hotel.

Post Staff Photo.

These fair Government employes take advantage of the spring weather to indulge in a little golf on West Potomac course. Left to right, Miss Judy Robinson, Agriculture; Miss Betty Bagby, Patent Office, and Miss Lucille Armentrout, NRA.

A petition to the President, opposing passage of the food and drugs measure, Clerk Jo Blo discovers, carries the signature of a mortician. "After all," Mr. Blo observes, "undertakers must live, too."

The second match in the play-off for championship in the Federal Bridge League will be held at the Capital City Chess Club Tuesday night. The Aliens, winners of the first leg in the 1933-34 season, gained a lead in the first session by taking 15½ of the 24 boards played. The Execs are still confident they will win the trophy in the 72-board play-off.

Federal Employes Elected.

Edward H. Nunnally, Bureau of Standards, again has been reelected president of the West Virginia State Society; Miss Mary Hanna (*), Crop Production Loan Office, the society's chairman of public relations, reports.

Assisting Mr. Nunnally in the new year will be the following vice presidents: David S. Davidson, Retirement Division, Civil Service; E. T. Morgan, Patent Office; Maj. Heber S. Rice, Claims, Justice; James W. Moriarty and John W. Smith, attorney, Internal Revenue. John L. Bateman, General Acounting Office, is recording secretary. Col. J. William DeGrange, Archives, War, retired, is the treasurer.

J. D. Reich, RFC, and D. W. Gall, retired, were nominated for historian. Decision on this office will be made this month.

Preservation of wild life was the object of a visit by Jay N. Darling, chief of the Bureau of Biological Survey, to the Animal Husbandry Farm of Agriculture at Beltsville. A group from his office accompanied him.

Retirements at G. P. O.

Four employes were retired last week at Government Printing Office. They are:

Miss Josephine Brick, 1359 Park road northwest, bindery operative, grade two; optional retirement after 37 years' service.

Sheridan Carter, 1319 T street northwest, unskilled laborer; age retirement after 16 years' service.

Richard D. Cromwell, 1223 Jefferson street northwest, compositor; age retirement after 15 years' service.

William J. Graham, Anacostia, D. C., mailing machine operator; optional retirement after 30 years' service.

ALL is ready for the big oyster roast and barbecue of the Government Printing Office Unit No. 1 of the United Veterans of American Wars, to be held from 1 to 6 p. m. today at the National Guard Armory, Sixth street and Pennsylvania avenue northwest.

Harold Mayer (*), unit commander, announces a varied program of entertainment has been arranged and that refreshments will be served in unlimited quantities.

Assisting Mr. Mayer in the arrangements are the following employes of G. P. O.: Austin J. Matthews, Alfred B. Clarke, Fred T. Devine, Ernest Wickstrand, Ralph P. McConnell, Frank L. Bruder, James E. Stough, Morris Weinstock, Ernest G. Lashlee, F. R. Horstman and others.

Postettes.

Philip Goldberg, Patent Office, and Mrs. Goldberg, are enjoying the week-end in Elizabeth, N. J., and New York.

F. E. Quade, Patent Office, is visiting friends in New York.

R. R. Fitzsimmons, Patent Office, and Mrs. Fitzsimmons have returned from a visit with relatives in Pittsburgh.

Miss Ruth Guymon, Estate Tax Division, Internal Revenue, is convalescing at home from an operation at George Washington Hospital.

Miss Vivian Nolan, Sales Tax Division, Internal Revenue, is back at her desk after a three weeks' vacation at her home in Biggsville, Ill.

William Bartek, Insurance, Veterans' Administration, has been assigned to the Pittsburgh Regional Office.

Mrs. Eugene West (*), Claims, Veterans' Administration, has returned to work after an absence of three months. She presented Mr. West with a son.

Robert C. Brumbaugh, Identification Unit, Justice, recently visited relatives in Philadelphia.

Ellsworth D. Haynes, Identification Unit, is back after a brief trip to New York.

Miss Edwina Martin, General Files, RFC, has returned from a trip to Winston-Salem, N. C., where she visited her parents.

Walter A. Brown (*), RFC, of Baltimore, and Miss Evelyn Meadows, of Brunswick, Md., were married last week.

Edison Counts, RFC, has returned from his home in Lebanon, Va., where he was called recently by the illness of his father.

Today's Epitaph.

Within this tomb
Lies Anne McDoom,
Whose service rating never grew.
She was too prone
To mope and moan
Whene'er there was rush work to do.

Harris & Ewing Photo.

LT. PATRICIA O'BRIEN, U. S. A. nurse at Walter Reed Hospital, who is being transferred to the United States Military Academy at West Point.

Greater Number of Bicycles Increases Traffic Problems

Riders and Motorists Are Equally Interested in Safety Measures.

By William Ullman.

It is a notorious fact that few phenomena produce such consternation in the ranks of motor vehicle operators as does a completely harmless looking bicycle rider. Pedaling his way among the passenger cars and trucks on almost any thoroughfare, he spreads an alarm altogether out of proportion to his size and speed. Motorists do not trust him. They regard him as young and irresponsible, at the mercy of numerous dangerous whims, all of which appears to them to be in marked contrast to their own nature, responsible, cautious judgment of safe procedure.

Despite this universal reaction, however, the bicycle rider thus far has represented one of traffic's minor nuisances instead of one of its major problems. Bicycle riders, however, are increasing. Their ranks are being swollen by recruits from both sexes and by persons of all ages. It is changing the complexion of matters significantly. The extent and permanence of the change depend upon whether bicycle riding is merely a passing fancy or a serious recreation with those adopting it.

One favorable element in the situation is that motor vehicle and traffic authorities have not waited for time to answer the question of whether bicycling is just a fad. Seeing two-wheeled traffic increase, they have undertaken educational campaigns directed to the attention of both cyclists and motorists. Both groups have been apprised that the former has a right on the streets and highways. With this right, it is pointed out, there goes a responsibility to exercise care and obey certain laws; one of the most interesting of the latter being a regulation, which most States have, that prohibits "trick" riding.

The sensible point of view for both groups to adopt from the very beginning of their joint tenancy of the highways would seem to be one of mutual respect for the rights of the other. On that basis, it does seem that there is room for both with reasonable safety.

Iowa Joins the List.

With Iowa enacting a safety glass law, making nonshatterable glass compulsory in both public and private motor vehicles, one-sixth of the States in the Union have such statutes.

Are motor manufacturers fearful that such legislation will force them arbitrarily to increase the price of their products?

They answer negatively. Their experience has been such as to indicate that legislation on a much larger scale will be unnecessary; that with the return of better times motor car buyers will be better able to finance this feature and insist upon it. Even under the conditions of the past four years, it has been one of the most popular "extras" on the new car buyer's list in those cases where it was not offered as standard equipment.

Hitting the Car Ahead.

Motorists might turn to the traffic records to settle that perennial argument of right and wrong which arises when an overtaking car crashes into the one ahead during an emergency stop. Histories of dozens of such cases indicate that both drivers are wrong; the one ahead in that he failed to give a signal, the other that he was driving too close to stop safely, even in the absence of a warning from the car in front.

Experience has convinced enforcement officers that when a motorist must make an emergency stop he concentrates his whole energy on bringing the car to a halt rather than upon signaling. Other drivers must make allowance for that established habit.

Sound Horn When Backing.

Many a motorist, making use of his car's rear-view mirror and aware of the unfavorable directional effect of a horn located at the front of the car, fails to blow a warning signal when about to back. He defends his action on the ground that the horn will attract no attention on the part of any one standing behind the car.

Yet those who tabulate the records of backing accidents declare that many of them would have been prevented had the horn been sounded.

Our Traffic Rules.

The traffic regulations specify that motorists must remove their vehicles from street-car tracks as soon as practicable after a signal from the operator of the public conveyance. Why?

The reason for this regulation is the presumption that the traction franchise gives primary right to the use of the track space to the public carrier. Serving the greater number of persons, its right of way is established both in law and in the rule of common sense.

Cars of the Future.

It is not simply the streamlined car of the moment that is a harbinger of the automobile of the future, according to some designers. So also are those fitted with superchargers which will make possible the use of smaller and more economical engines when the car that splits the wind is universal on the streets.

(Copyright, 1934.)

California Will Honor Woman Orange Pioneer

Riverside, Calif., April 7 (AP).—In pageantry and tableaux Riverside will pay homage, May 4, to Mrs. Eliza Tibbets, who, 61 years ago, planted two small navel orange trees here, and thereby is credited with starting the California citrus industry.

Oranges originally were brought to the State by the Franciscan Fathers as early as 1769. But Mrs. Tibbets' seedless navel variety was the first to make pioneer growers see the commercial possibilities.

Northeast Boys Club To Pick New Officers

New officers will be elected tomorrow night at the annual meeting of the Northeast Boys Club at the clubhouse, 1663 Kraemer street northeast.

After the business meeting the finals in the club's senior and intermediate basket ball leagues will be played, with the Thomas J. Groome Trophy going to the winning senior team and the Hites Trophy to the victorious intermediate team.

Bethesda Church Will Give Dinner

The board of stewards of the Central Methodist Episcopal Church South, of Bethesda, will have their spring banquet tomorrow night at the church. Men of the church will serve.

Representatives of te several departments of the church and school will respond to toasts on "The Church a Garden." Those who will speak include the Rev. John C. Blakemore, Lacy Smith, Mrs. Paul Price, Mrs. Norman Smith, Alburn Watkins, Jack Burke, D. N. Miller and Norman Miller. Miss Winifred Lane will recite and Miss Dorothy Young will give O. Henry's "The Ransom of Red Chief." John Gussio and Dick Nichol will sing. John H. Werner will be toastmaster.

Members of the board of stewards are D. N. Miller, H. George Thompson, A. B. Foster, Samuel T. Robertson, Alburn Watkins, Miss Pauline Hutchison and Mrs. John H. Werner. Mrs. Werner has charge of the arrangements for the banquet.

AUCTION SALES

TUESDAY, APRIL 17, 1934—
G. J. SWORZYN & CO., Auctioneers,
514 Tenth Street Northwest.

TRUSTEES' SALE OF VALUABLE REAL ESTATE, BEING A STORE BUILDING KNOWN AS 1210 SEVENTH STREET NORTHWEST.

By virtue of a certain deed of trust records in liber No. 6531 at folio 431 of the land records of the District of Columbia and at the request of the present holder of the notes representing the indebtedness secured thereby, the undersigned will sell at public auction in front of the premises on TUESDAY, THE SEVENTEENTH DAY OF APRIL, 1934, AT TWO O'CLOCK P. M., the following described land and premises, situate in the District of Columbia and being part of original lot one (1) in square four hundred and twenty-four (424), described as follows: Beginning for the same on Seventh street, west at the northeast corner of said lot, and running thence south along Seventh street, fourteen (14) feet six (6) inches; thence westerly fifty-eight (58) feet to a three (3) foot wide private alley; thence northerly with said alley fourteen (14) feet six (6) inches, and thence eastwardly by and with the line of sub lot C in said square fifty-eight (58) feet to the place of beginning.

TERMS OF SALE: All cash; taxes and assessments paid or adjusted to the date of sale; purchaser to pay interest on the purchase price from date of sale to date of settlement at six (6) per centum per annum; all conveyancing, recording, revenue stamps, &c., at the cost of the purchaser; good title or no sale. A deposit of $500.00 will be required at the time of sale and settlement to be within thirty (30) days from the date of sale or deposit forfeited, and the property resold at the cost and risk of the defaulting purchaser after five (5) days' previous advertisement of said resale in some newspaper published in Washington, D. C.

LAWRENCE KOENIGSBERGER, Trustee.
SELIG. C. BREZ, Trustee.

P—apr8 and sun.&D.S.

The Washington Post
CLASSIFIED ADVERTISING
LOCAL RATES

For Washington and Points Within 50 Miles of the District of Columbia.
The following rates are for consecutive insertions:

1 time........15c per line
3 times........13c " "
7 times........10c " "
30 times........9c " "

Classified Display 2c per line additional.

Ads from points more than 50 miles from the District of Columbia are 18c per line each insertion, daily or Sunday.

Kindly estimate 5½ average words to a line.

The one-time rate applies on skip ads or irrigular insertions.

Rates for special classifications and yearly contracts furnished upon request.

The Washington Post reserves the right to edit, revise or reject any Classified Advertising.

Misclassification of ads not permitted.

Situation Wanted ads are cash with order

The Washington Post will not be responsible for more than one incorrect insertion on any order.

Kill Orders or Corrections before insertion (excepting Death Notices) can not be made unless ordered before 8 p. m. any day.

The Washington Post strives at all times to prevent insertion of fraudulent or misleading advertisements.

Information concerning any ad that proves misleading or fraudulent will be appreciated.

Phone NATIONAL 4205
Ask For An Ad-Writer

LOST 1
Post Classified Ads.—National 4205.

CANARY—Yellow; with one yellow and one black band on leg. Reward. Cleveland 3552.

RING—Gold seal, with twine wrapping for guard; at Great Falls, Md., Sunday, April 1. Finder please phone Metropolitan 4520. Reward.

SCOTTIE—Male; collar, no tag; name Jock. Reward. 1419 Meridian pl. nw.

$500 REWARD
for the return to Nichols Co., 326 Woodward Bldg., of a pearl necklace containing 63 pearls. Lost on April 1 between Washington Hotel, Childs Restaurant, Arlington Cemetery and Washington Monument.

FOUND 2
Post Classified Ads.—National 4205.
(Continued.)

IN DIAMOND CABS:
Package of blue wool in cab 1087.
Call Lost and Found Dept., NOrth 2868.

LIQUORS—ON SALE 2A
Post Classified Ads.—National 4205

CENTRAL GRILL
472 K ST. NW MET 8290.
Straight whiskies, 15c and 20c drink. Cocktails, 25c. Special lunches, 25c & 35c. Fri. and Sat. special, green turtle soup.

LIQUORS—OFF SALE 2B
Post Classified Ads.—National 4205

HARRY'S
Choice selection of WINES AND BEERS at reasonable prices.
1768 PA. N.W. ME. 8779

FINE wines, choice liquors—We deliver. The Ethical Prescription Pharmacy, Inc., 518 Florida ave. nw Phone NO. 6881.

PERSONALS 3
Post Classified Ads.—National 4205

BEAUTIFUL quiet home; convalescents, invalids; bright, sunny rooms; balanced meals. 1457 Fairmont st. nw. CO. 4315.

CHAMBERS CO.
Complete Funeral as low as $75.

CONFIDENTIAL, EXPERT SECRET SERVice, established here 49 years. Business and personal problems solved by reliable fact finders. Phone NAtional 4610. BRADFORD INVESTIGATION SERVICE. Otis Building, 810 18th st. n.w. Night, ADams 1231.

DR. GRACE G. NASH, Naturopath, announces change of address to the Carry Bldg., 927 15th st. nw., Rm. 407; DI. 4833.

FRESH pure maple syrup $1.50 gallon; sugar, 18c pound. Postage prepaid. J. L. Moore, Bismarck, W. Va.

JOIN FAIRLAND FOX HUNTING AND RIDING CLUB; 20,000 acres of bridle paths (50c an hour); swimming, dancing; buffet service. Call Secretary, Miss Ruth Glasser, WI. 3901, after 7 p. m.

HARD OF HEARING!
Relieved or cured by Physio-Therapy. Call or write Dr. C. J. Clifford, 1716 H st. nw. MEt. 5061.

HEMORRHOIDS (piles) eradicated by my own method; results effective for a lifetime or money back; write for booklet; no drugs or surgery. Dr. SOMMERWRECK, 1365 Columbia rd.; AD. 0388.

HEMSTITCHING machine, sacrifice; Majestic radio, $15; Eureka vacuum, $7.50. Ladies' coats and dresses bought and sold. "Shopper," 635 F st. nw. 7th floor.

CHAMBERS CO.
Ambulance Service, $4.00

LAUNDERERS AND DRY CLEANERS—All family services economically priced. Famous Zoric system used. Men's suits dry cleaned, 75c. THE TOLMAN LAUNDRY 5248 Wisconsin ave. nw. CLev 7800.

MASSAGES, vapor cabinet baths, sunlamp and infra-red ray; for colds and chronic pains; white nurse. Po. 4721.

CHAMBERS CO.
One of the largest Undertakers in the World

REFINED LADY gives fine massage to refined only. For appt. call We. 1120. 3025 O st. nw. Open Sun. and eves.

RIDE for health and pleasure. BOULEVARD RIDING STABLES, 2521 H St. N.W. WEst 2583.

SONGS—Words and music complete; fine proposition for right party who can feature and introduce to public. Box 60, Washington Post.

Turn Your Old Gold Into Cash
For the highest cash prices. Somewhere tucked away in your home, in a bureau drawer or in an old box, you have lying around, utterly useless old jewelry which has long outlived its sentimental value. Bring this old gold, silver, platinum or diamonds back to light and sell it for immediate cash.
We also buy rare gold coins.
LIVINGSTON CO.
U. S. License No. 2631.
1404 New York Ave. N.W.

MOTOR TRAVEL 9
Post Classified Ads.—National 4205.

GO BY Short Line de Luxe motor buses North, South, West, low rates everywhere. Phone Mt. Hill District 4254.

TRAVEL comfortably, safely; private car. All points daily. ME. 7411.

WANT transportation to San Francisco or Portland, Oreg.; will share exp. Box 63, Washington Post.

WANTED—Reliable party to drive new car, West Coast. Call Co. 6290.

GREATLY REDUCED RATES TO EVERY PART OF THE UNITED STATES. BALTIMORE, ROUND TRIP, $1. GOOD UNTIL USED.
NEVINS ATLANTIC LINE
1201 N. Y. ave. nw. MEt. 4437.

AUTOMOBILES for SALE 10
Post Classified Ads.—National 4205.
(Continued.)

12 Rare Values

'33 Continental (Beacon) Sedan	$335
'30 Buick Master 6 Club Sedan	$395
'32 Essex De Luxe Spt. (pacemaker) Sedan	$365
'30 Buick Master 6 D. L. Victoria	$365
'30 Oldsmobile Sport Coupe	$265
'33 Ford V-8 Tudor (a beauty)	$495
'32 Ford V-8 Sport Coupe	$375
'30 Nash Spt. Coupe (a real buy)	$179
'33 Chevrolet Sedan (like new)	$495
'31 Chevrolet De Luxe Sedan	$269
'31 Ford Sport Coupe (classy)	$225
'31 Chevrolet Sport Coupe	$275

MANY OTHERS
YOUR CAR IN TRADE
OURISMAN
625 H St. N.E.
OPEN EVENINGS AND SUNDAY UNTIL 10 P. M.

DEPENDABLE
BARRY-PATE
Washington's Oldest Chevrolet Dealer
USED CARS
Buy Now
The early Spring buyer gets the BEST used car and SAVES the most money.

1933 Ford V-8 Tudor	$485
1932 Chevrolet Coach	385
1932 Chevrolet Sedan	365
1932 Chevrolet Sedan	395
1932 Ford V-8 Coupe	375
1932 Chevrolet Coach	345
1931 Chevrolet Coach	275
1931 Chevrolet Sedan	295
1930 Chevrolet Coupe	195
1930 Chevrolet Coach	175
1929 Hupp Sedan	150

EASY TERMS AND TRADE
Convenient Downtown Location
One Building Two Entrances
1130 Conn. Ave.
1123 18th St. N.W.
District 4200

Mandell
CHEVROLET
SERVICE THAT SATISFIES

'31 Chevrolet Coach	$288
'30 Ford Coach	179
'29 Ford Coach	125
'29 Pontiac Coach	149
'29 Oakland Sedan	165
'30 Graham Sedan	195
'32 Ford Sport Roadster	345
'32 Chevrolet Coach	359
'32 Ford V-8 Coach	344
'32 Chevrolet Sport Roadster	309
'33 Chevrolet Sedan	469

13th St. at Good Hope Rd. S.E.
ATlantic 4400

CHEVROLET 1930 Coach. Good black finish; wire wheels; very good condition; must be seen to be appreciated; $195.
LUSTINE-NICHOLSON MOTOR CO.
Hyattsville, Md. Greenwood 2200.

CHEVROLET—1930 roadster; fully equipped; exceptionally fine car; only $150; easy terms. Open evenings and Sundays. Capitol Motors Co., 215 Pa. ave. se.

CHEVROLET 1932 Coach; nice weather and a good car, who could ask for more? This car is in fine condition, has been carefully driven by particular owner; yours now for only $365.
LUSTINE-NICHOLSON MOTOR CO.
Hyattsville, Md. Greenwood 2200.

CHEVROLET—Late 1932 de luxe roadster; 6 wire wheels; a beautiful sport car, like new; only $345; easy terms. Open evenings and Sundays. Capitol Motors Co., 215 Pa. ave. se.

CHRYSLER "77" 1930 Sedan (4 door); clean, safe dependable transportation at lowest cost; only $265; terms.
LUSTINE-NICHOLSON MOTOR CO.
Hyattsville, Md. Greenwood 2200.

DODGE—Victory Six 5-pass. coupe. This car is in wonderful condition; only $165; easy terms. Open evenings and Sundays. Capitol Motors Co., 215 Pa. ave. se.

ESSEX—1929 "Challenger" Sedan. Here is excellent transportation in the pink of condition for only $95. Finish, interior and engine exceptionally fine. L. P. Steuart, Inc., 1325 14th st. nw.

ESSEX—Sedan, late 1931. New tires, good paint, mechanically perfect; $245. Call NAtional 6850, Apt. 101.

FORD—Coupes, some with rumble seat, standard and sport models; low prices, easy terms. Open evenings and Sundays. Capitol Motors Co., 215 Pa. ave. se.

FORD 1931 tudor; has been thoroughly checked by expert mechanics in our modern repair shop. $195. Terms.
LUSTINE-NICHOLSON MOTOR CO.
Hyattsville, Md. Greenwood 2200.

FORD—1932 V-8 Tudor. This one is as clean as a whistle and excellent mechanically. Bargain at $345. Attractive terms. Full 30-day guarantee. L. P. Steuart, 1325 14th st. nw.

FORD—Roadsters; all models; a very fine selection; all real bargains; easy terms. Open evenings and Sundays. Capitol Motors Co., 215 Pa. ave. se.

GRAHAM—1929 "6" Coach. This car has plenty of power and it is in superb shape; has 4 new tires. $175. L. P. Steuart, Inc., 1325 14th st. nw.

NASH Chevrolets, Chryslers, Fords and all types of used cars at select low prices.
NASH-ORR.
1733 14th St. N.W. Dec. 4419.

OLDSMOBILE—1929 Coach. All we ask you to do is to see and drive this unusual car. Has had perfect care and can not be beat for $195. L. P. Steuart, Inc., 1325 14th st. nw.

AUTOMOBILES For SALE 10
Post Classified Ads.—National 4205.
(Continued.)

The TRUTH
ABOUT TAYLOR'S
Better Conditioned Cars—
They Are Tested BEFORE They Are Repaired
CUSTOMER TAKES DELIVERY
Our Conditioning Consists of . . .
- BODY, MOTOR and CHASSIS are THOROUGHLY WASHED.
- MOTOR overhauled if necessary.
- TRANSMISSION, UNIVERSAL and REAR END examined and worn parts replaced.
- STEERING and FRONT CONSTRUCTION inspected—thoroughly tightened up and rebushed if necessary.
- BATTERIES, SPARK PLUGS and WIRING are replaced for more efficient starting and more economical operation.
- BRAKES inspected and relined if necessary.
- RADIATOR flushed and examined for leaks; all connections tightened.
- INTERIOR thoroughly cleaned; new floor mats replace old.
- DOOR HANDLES repaired or replaced—keys fitted.
- NEW TIRES replace those badly worn.
- TOPS repaired, redressed or replaced; new wood where necessary.
- WINDSHIELD, DOOR AND WINDOW REGULATORS freed up for easy movement.
- BODY BOLTS and SPRING SHACKLES tightened.
- FENDERS and RUNNING BOARDS repaired or replaced.
- REFINISHING wheels, chassis and fenders or entire car if found necessary.
- LUBRICATION of chassis; crank-case is drained and refilled with high grade oil.
- WAXED or polished to NEW CAR APPEARANCE.
- AND with EVERY BETTER CONDITIONED CAR is given our REGULAR GUARANTEE OF SATISFACTION and SOLD at a PRICE CONSISTENT with the MARKET.

REMEMBER You PAY NO MORE for a "T M C" BETTER CONDITIONED CAR!
THREE VERY SPECIAL
BUICK 1931 De Luxe Sport Coupe Model 96-S, 6 cylinder. Besides being fully $200 under the market prices this Buick is one of our best "BETTER CONDITIONED CARS." It has 4 practically new Firestone tires, new top and new brake lining. It is finished in a stylish two-tone tan with 6 wire wheels, two mounted forward, has spotless mohair upholstery. Its de luxe equipment includes rumble seat, luggage carrier and hot-water heater. The price of this car new was $1,720 f. o. b. For quick sale we have slashed it to $445
AUSTIN 1933 COUPE Almost New $295
DE SOTO 1930 Sport Roadster is finished in cream with black fenders and has recently been completely overhauled; has rumble seat; good leather upholstery and 4 first-class tires $175
70 OTHER GOOD CARS 14 Different Makes Almost Any Model— $50 UP
Chevrolets, Fords (4s and V-8s), Olds, Pontiacs, Buicks, Chryslers, Durant, DeSoto, Essex, Gr.-Paige, Hupmobile, Studebaker, Whippet and LaSalle.
SEE US BEFORE YOU BUY!
TAYLOR MOTOR CO.
3 BIG SHOWROOMS AUTHORIZED CHEVROLET DEALERS
1835-1840-1901 14th at T N. W.

SPRING CLEARANCE SALE
Real Values! Low Prices!
FORD 1931 De Luxe Roadster, finished in an attractive blue Duco paint; leather upholstery, rumble seat; good mechanically excellent. A real buy at this price $325
CHEVROLET 1933 Coach. Maroon finish; for brand-new tires; mohair upholstery. Very good motor. Trunk rack. Good condition throughout $385
HUDSON 1928 Two-door Sedan, green Duco finish. This car is ready to go and is a real buy. Don't miss this opportunity to get a good serviceable car at $100
FORD 1932 4-cylinder De Luxe Standard Coupe. Beautiful maroon finish; perfect condition throughout. This is a real buy $375
All of our cars are thoroughly gone over and necessary repairs made to insure satisfaction and are put in ready for a thousand miles of service. Call at our used car lot and we will be glad to demonstrate any car. We also have 80 other good used cars.
ANACOSTIA MOTOR CO.
1325 Good Hope Rd. S.E. Linc. 2077

Dependable!

'32 Plymouth 4-door	$345
'32 Ford Cp. ('33 motor)	$385
'32 Ford Tudor	$395
'30 Chrysler '77' Sedan	$325
'31 Ford Coupe	$255
'31 Ford Tudor	$185
'33 Ford Fordor	$555
'32 Ford Cabriolet ('33 Equipment)	$385
'29 Ford Tudor	$125
'29 Ford Coupe	$75

MILES of SERVICE in these CARS

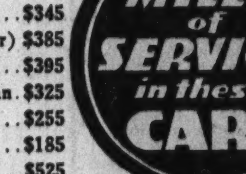

HANDLEY MOTOR CO.
3730 Georgia Ave. N.W. Ad. 6060
Authorized Ford Dealers For 13 Years

Northeast Bargains

Ford 1933 V-8 Tudor	$485
Ford 1932 V-8 Tudor	375
Ford 1932 "4" Roadster	285
Ford 1932 "4" Coupe	325
Olds 1931 Sedan, 4 dr.	375

ALSO
Ford 131-in. wh. base stake body truck with new motor $275
Northeast Motor Co.
920 Bladensburg Rd. N.E.
Atlantic 0200
Branch, Colmar Manor, Md.
Open Evenings and Sunday
"COME OUT"

REPOSSESSED CARS
Belonging to Finance Companies. Being Sold for Balance Due, Repossession Costs, Storage, Etc.

1932 Chevrolet Coach	$320.00
1929 Chrysler "72" Sedan	175.00
1931 Chrysler "8" De Luxe Sed.	485.00
1929 Chrysler "65" Coupe	125.00
1924 Dodge Touring	20.00
1928 Essex Sedan	55.00
1931 Ford V-8 Sedan	275.00
1931 Ford 1½-ton Panel Deliv.	150.00
1931 Hupp Sedan	325.00
1929 Hupp Sedan	95.00
1929 Marmon Coupe	165.00
1931 Oakland Sedan	225.00
1929 Plymouth Sedan	150.00
1931 Studebaker Sedan	195.00

TERMS ARRANGED
KEYSTONE GARAGE
1615 O St. N.W.

PLYMOUTH '32 Coach; Jumbo tires; 4 new tires. Call North 8563. 1711 Florida ave. nw.

PLYMOUTH 1933 24 series Sport Coupe, perfect condition; bargain. SKINKER MOTOR CO., 1216 20th St. N.W.

PONTIAC—Coach, late model; excellent condition; easy terms. Open evenings and Sundays. Capitol Motors Co., 215 Pa. ave. se.

PONTIAC—1930 De Luxe Sedan. Trunk, fender wells, de luxe appointments; engine in A-1 condition; a car of exceptional value, $285. L. P. Steuart, Inc., 1325 14th st. nw.

PONTIAC—Late 1930 roadster; very fine condition; only $185; easy terms. Open evenings and Sundays. Capitol Motors Co., 215 Pa. ave. se.

ROLLS ROYCE—Club sedan; perfect condition; will sacrifice to quick buyer. Call Met. 1676, between 8 and 7 p. m.

STUDEBAKER 1931 President Sedan; excellent condition. 1439.
"PARKWAY" MOTOR CO.
3040 M St. N.W. West 0181.

TERRAPLANE 1933 Coach. Small mileage, finish like new.
LUSTINE-NICHOLSON MOTOR CO.
Hyattsville, Md. Greenwood 2200.

Morning Post Classified Ads Secure "Today's Results Today"

AUTO PARTS—SERVICE 13
Post Classified Ads.—National 4205.

SIMPLEX MOTOR OVERHAULING—Ford Model A, $22.50; Chevrolet "6," $30; complete with 15,000-mile guarantee. B-K Auto Service, rear 911 H ne. LIn. 8951.

DODGE AND GRAHAM SERVICE.
Auto Painting. Seat Covers.
General Repairs. Body and Fender Work.
JAMES E. MURPHY
1909 M St. N.W. ST. 9504.

New Auto Door Glass
Installed
Not Over $1.75
Any Size—Any Make
New windshield glass installed as low as $2.50. Auto parts for any make of car at a great saving.
GLASSER'S AUTO WRECKING CO.
Closed Sundays.
3d St. and Fla. Ave. ne. Met. 8867.

WANTED—AUTOMOTIVE 18
Post Classified Ads.—National 4205.

SPOT CASH
No red tape—High pay—No delay.
SEE MR. STERNS, 1711 14th St. N.W.

SPOT CASH For your late-model used car Manhattan Auto and Radio Co., 1706 7th st. nw

CASH IN 5 MINUTES.
BARNES MOTOR CO.
Before you sell your car get our price. We will pay unpaid balance and give you difference in cash. See Mr. Barnes, 1729 14th St.N.W.

RECOMMENDED SERVICE 19
Post Classified Ads.—National 4205.

ALTERATIONS—Home improvements, new homes, store fronts, garages, porch inclosures, plumbing, repairs, remodeling and redecorating of every description. Liberal terms or cash. Deal with a reliable firm. Save money and trouble by calling NAtional 8178; night phone.
ABC CONSTRUCTION CO.
418 Colorado Bldg. Free Estimates.

AUTO STEERING AND TIRE WEAR corrected by WEAVER PROCESS. Motor Repair Co., rear 1604 14th st. nw. PO. 3482.

CABINET MAKING, upholstering, restoring antique furniture. Stephen J. Borowski, 2429 18th st. nw. Columbia 6851.

CAMERA REPAIRING, photographic supplies. FULLER & D'ALBERT, INC., 815 10th st. nw.; National 4712.

CARPENTERING, plastering, brick work; job or contract; expert workman; work guar.; reasonable. NO. 9839.

DECORATING, roofing, papering, painting, general repairing; guar.; reas. M. L. Smith, 1724 Webster st. nw.; AD. 7108.

HENYON'S Radio Service. Complete check-up and estimate, 50c. Anywhere, any time. 2110½ 14th st. Phone NO. 9607.

PAINTING, PAPERING—All home improvements; work guar.; reas. M. L. Weiss Co., 3927 Georgia ave. nw. AD. 9161 and CO. 6725.

PAPERHANGING—Rms., $5 up; work guaranteed. James Jones, 1629 6th nw. Pot. 1253.

PAPERHANGING, PAINTING — Excellent work; reas. prices; estimates free. Shelton E. Kilby, 315 7th se. At. 6336.

SHOE repairing specials—Ladies leather top lifts, 15c; men's leather or rubber heels, 20c. ENTERPRISE, 623 E st. nw.

SPECIALIZE in screen making, saw sharpening, mortar making, carpentry, painting, complete utility work. PO. 0611-J.

UPHOLSTERING, slip covers, cushions. Repairs all kind, 1st class work; reas. Garland, GEo. 3646, 5632 Georgia ave.

VACUUM cleaner repairing. Any condition. Free delivery. Try our $1 service. Wash. Vacuum Cleaner Service. Phone NO. 4624.

WASHING machine repairing. All makes, models. Any condition; low prices. Phone Garrison Wash. Machine Ser. NO. 4625.

HOME IMPROVEMENTS.
No down payments; small monthly payments. Let us quote to you our lowest prices on papering, painting, plumbing, heating, carpentering, porch inclosures, roofing, weatherstripping, electrical work and building; all work under our own supervision and unconditionally guaranteed. Estimates free. Call
THE HOME DECORATORS, INC.
1009 9th St. N.W. Me. 0854.

CHAIR CANEING UPHOLSTERING. ARMSTRONG, 1235 10TH N.W. ME. 2062.

$3 MATTRESSES RENOVATED. $3
STEIN BEDDING CO.,
1004 EYE ST. NW. ME. 9490.

RADIO INSPECTION FREE
COL. 10182.
KENNEDY RADIO, INC.

HOME IMPROVEMENTS.
Get our prices on plumbing, heating, painting, carpentering, repairs and remodeling. TERMS. GE. 8670.

ROOFING Tin, slate and slag roofing, guttering, spouting, roof painting. M. ISIS, 803 9th nw. NA. 5864.

HOME IMPROVEMENTS
NO CASH NEEDED
TERMS UP TO 3 YEARS—PAY AS LOW AS $5 MONTHLY NEXT MAY
PAINTING—PAPERING—PLASTERING
HEATING—PLUMBING—ROOFING
CARPENTRY—PORCHES—WIRING, ETC.
Estimates Free—Work Guaranteed.
ROYAL CONTRACTING CO.
Graduate Engineers, 907 15th St. N.W.
NAt. 3803; Night & Sun., CLeve. 8529.

A RELIABLE COMPANY
ON
HOME REPAIRS
Trained, efficient men for each job. No subcontractors. We are specialists in every line of work.
Roofing Plastering Porch Inclosures
Papering Carpentry Hardwood Floors
Painting Garages Weather Stripping
Plumbing Stucco Electrical Work
AS LITTLE AS $5.00 MONTHLY.
General Contracting Co., Inc.
923 NEW YORK AVE. N.W. DIST. 5085.

PORCHES
BUILT OR INCLOSED
Finished Like Your Living Room.
Renovize—Restore—Repair
We do it all. No cash required. Estimates free. Cal or write.
National Engineering Co.
Contractors-Builders
314 Tower Bldg. NA. 3030.

SCREENS METAL WEATHER STRIP. INCLOSING PORCES. COFFEY BROS. SCREEN CO., AD. 6015

ANNOUNCEMENT Under New Management
Southern Barbecue Restaurant
1116 9th St. N.W.
CHICKEN BOX..........50c and up
BARBECUE SPARE RIBS..........25c
SPECIAL ITALIAN SPAGHETTI...25c
Delicious. Delivery.
Phone: NA. 6363

HELP WANTED—FEMALE 21
Post Classified Ads.—National 4205

COLORED woman; reliable; take care of small child and 2-rm apt.; hours, 10-4; refs. req'd. Phone AD. 5493 after 6 p. m.

COOK—Experienced; for boarding house; refs. Met. 6179. 1712 Eye st. nw.

DEMONSTRATE charming Rich Frocks to friends, neighbors. Make to $22 wkly. Start at home. No money or exp. nec. RICH FROCKS, KANSAS CITY, MO.

LADIES (3), neat, fair education; pleasant outside work, taking orders for home necessities; $12 wk. guarantee, plus commission. Apply Rm. 905, 916 G st. nw.

LADIES—4 refined women who have 5 hours or more daily to devote to earning $15 per wk. No canvassing. Apply 9 to 12 a. m. Real Silk Hosiery Mills, room 603, 1319 F st. nw.

TYPIST—Experience not necessary but willing to begin with small salary. Call Monday, Met. 5520.

WAITRESSES (Two)—To serve drinks; must be neat and experienced and furnish references. Apply 10 a. m. Monday. 1913 Pa. ave. nw.

WOMAN with casualty insurance underwriting experience for new local agency; good references required. For appointment phone Miss Roess, Na. 9499, Sun., 1 to 2 noon.

TYPIST for addressing envelopes on piece basis; state age, experience, phone No. Box 66, Washington Post.

WAITRESS wanted; experienced; neat looking. 210 2d st. se.

SECRETARY-STENOGRAPHER
Age 23 to 30. Pleasing personality; ability to meet the public; executive and general office experience required; exceptional opportunity for right party; permanent connection with a new Washington office of an established Western financial corporation. Apply by letter only, suite 1026, Woodward Bldg., giving age, experience and phone number.

If you have a room for rent—don't keep it a secret. Tell the world with a Post Classified Ad. Just phone National 4205.

HELP WANTED—FEMALE 21
Post Classified Ads.—National 4205
(Continued.)

$15 WEEKLY and your own dresses free for demonstrating latest lovely Fashion Frocks. No canvassing. No investment. Write fully. Give size and color preference. Fashion Frocks, Dept. P-468, Cincinnati, Ohio.

SALESLADIES Experienced, for dress shop. Apply at once. 1304 F st. nw.

HELP WANTED—MALE 22
Post Classified Ads.—National 4205.

BOYS—16 years of age and over; also young men over 21, with bicycles, who wish permanent employment with good pay. See Mr. Schryver, 1317 N. Y. ave. nw. at once.

DRAWING ACCOUNT against commissions. CANVASSER for soliciting home improvements and repairs; real opportunity to right party. 907 15th st. nw., Room 216, Mon. and Tues., 8 to 12 a. m.

HAVE vacant territories for married men living in Fredericksburg and Richmond, Va., and Charles Town, W. Va., who are willing to work hard to establish a business that will give permanent, well-paid employment; car essential. Write or apply Grand Union Tea Co., 603 F st. nw.

MEN—Unusual opportunity to become managers of style shops. Refs. Apply Sunday 4 p. m., Apt. 108, 1458 Columbia rd.

MEN—We will hire several men to work in cooperation with National radio advertising company with 50,000 local customers; growing rapidly. Discuss details of new plans at interview. Real Silk Hosiery Mills, 9 to 12 a. m., Room 603, 1319 F st. nw.

MEN—Mother's Day special sells for 50c. Costs you nothing. Come ready for work. Rm. 302, 1317 F nw.

MEN wanted—Sell shirts. No experience necessary. Free samples. Commission in advance. Free ties with shirts. Carroll Mills, 875 Flatbush ave., Brooklyn, N. Y.

SALESMAN (under 40); sell carbon paper for New York concern. Some Virginia business established. Commission. Modern drawing. Greylock Ribbon & Carbon Co., Inc., 142 Liberty st., New York.

TRUCK DRIVER, colored; must be experienced; for small delivery truck. Address Box 67, Washington Post.

UP to $50 week growing mushrooms for us at home. Free book. Mushroom Association, 431 N. Clark, Chicago.

WANTED
WHITE CHAUFFEURS
WITH IDENTIFICATION
CARDS
TO DRIVE
DIAMOND CABS
APPLY MR. HIPSON
6 A. M. TO 6 P. M.
1ST AND M STS. N. E.

LOT SALESMEN.
We Need a Few More Men.
LOTS PRICED FROM $750 TO $3,000.
Easy Terms—Liberal Commissions.
Full Cooperation Given.
SEE MR. WILMOT
NORTH WASHINGTON REALTY CO.,
7906 Georgia ave.

CHAUFFEURS—WANTED
to drive
BELL CABS
Liberal Proposition.
Apply 1317 L St. N.W.

SALESMEN

HERE IS A REAL MONEY-MAKING OPPORTUNITY FOR EXPERIENCED CANVASSERS. FORMER INDUSTRIAL INSURANCE, MAGAZINE, VACUUM CLEANER AND NEWSPAPER SOLICITORS PREFERRED. SALARY AND COMMISSION. NO STRINGS ATTACHED. SEE MR. PAUL JONES, 4TH FLOOR, WASHINGTON POST BLDG., MONDAY MORNING, 9:30 TO 11:30 AND 7 TO 9 P. M.

WE CAN USE SEVERAL MEN!

In the District of Columbia, and nearby Virginia and Maryland points, who want to enter a new business for themselves without the need of making a capital investment. Men selected must be able to give good reference; be willing to work hard; have fair education and make good appearance as it will be necessary in our work for them to meet people; married men between 25 and 45 preferred. Must be available for immediate employment. If you are ambitious to make money and go forward in your business it makes no difference what your former trade or business has been.

Men who are really interested in looking into what we believe to be the greatest money-making opportunity, for the average man who can qualify, that is offered in America today, will be willing to spend a day in investigating it. A worthwhile opportunity can not be intelligently presented or considered in a few minutes. We will interview such earnest, seriously minded men Monday morning, April 9, at 9:30 o'clock in the Green Room of the Colonial Hotel, 1156 15th street N.W., Washington, D. C. Men who are interested will be asked to come prepared to stay right through the noon hour and eat lunch in the conference room. Men selected will be put in position to go to making money this week. Possible future earnings will astonish you. A good living from the start should be made by any man of average intelligence.

We treat this interview seriously, for changing business is a serious procedure for any man. As a consultant, we will be glad to advise with men who are facing that problem and render every possible aid.

Time—Monday morning, April 9th

Place—Green Room, Colonial Hotel

Hour—9:30 for practically the day

SALESMEN WANTED 25
Post Classified Ads.—National 4205.

AGENTS—Build own business. 2,000 articles—blades, toiletries, notions, drug sundries, prophylactics. Amazing lowest wholesale prices. Free catalogs. Mills Sales, 901 Broadway, N. Y.

DENTAL SALESMEN—Add Universal Cotton Roll to your line. Improved product, low prices. 5278 Hollywood Blvd., Los Angeles.

SELL nothing! $170.00 weekly empty handed; $500,000 punchboard firm announces new plan. No investment for any one. Season starting. Hurry! K&S Sales, 4311 Ravenswood, Chicago.

SALESMEN—Lowest cost life insurance in U. S.; $500 to $5,000. Membership fees and 50% renewals. Non-med. 1 to 75. 2d largest licensed assn. in Calif. Alliance Life, Santa Ana, Calif.

STRANGE Chemical Sponge washes windows without work. Banishes cleaning drudgery. Housewives amazed. Hustlers cleaning up. Outfit free. Kristee Mfg., Box 36, Akron, Ohio.

SITUATIONS—FEMALE 26
Post Classified Ads.—National 4205.

EXPERIENCED home economic teacher wants position for the summer as dietitian, director of tea room, hotel lunch room, caterer, nursery school, budget making, advertising, journalism, radio broadcasting, cooking school, milk for health campaigns. Write Home Economic Teacher, 303 Highland ave. sw., Roanoke, Va.

YOUNG LADY, competent bookkeeper, stenographer, with executive ability, desires immediate connection. Excellent references. Box 55, Washington Post.

SITUATIONS—MALE 27
Post Classified Ads.—National 4205.

ACCOUNTANT—Expert; books opened, kept audited, $10 monthly. Shep. 3413.

CARETAKER—Position wanted on large farm or estate; 25 years' experience with horses, cattle and general upkeep of farms. Write in care of Box M-120, The Washington Post.

GARDENER—Colored, experienced (married), handy at general repairing; city or country; refs. Box 62, Washington Post.

BUSINESS OPPORTUNITIES 29
Post Classified Ads.—National 4205

BARBER SHOP—3 chairs; good location; 2211 Nichols ave. se.; sacrifice for $350. For information and key apply 2215 Nichols ave. se.

CHARTERS — Delaware, best, cheapest; granted day received; free forms. Colonial Charter Co., Wilmington, Delaware.

DELAWARE incorporator; charters; fees small; free forms. Chas. G. Guyer, Equitable Bldg., Wilmington, Delaware.

HOTEL—Partner, with small capital, to operate hotel and cafe in T. V. A. location, Alabama; going business. Person with dining room or cafe experience preferred. Exchange references. Address Box 214, Washington Post.

NEAR THOMAS CIRCLE—Well furnished home with sustaining income; 12 rooms, 3 baths; sacrifice; leaving city; must sell. District 4238.

RESTAURANT, popular corner, apartment house section; completely furnished; ideal for on-sale liquor; exceptional bargain if sold at once. Terms. Bernicia Restaurant, 1519 17th st. nw. No. 9643.

TRUSTEE'S SALE—Oak Dale Villa, Glen Echo Park (Decker's Place); 25-room house, hotel, boarding house; garden, large shaded grounds; price under $10,000 by trustees; will finance. George F. Hull, Rockville, Md.

WANTED—Experienced French chef as partner. Box 213, Washington Post.

NIGHT CLUB DOWNTOWN.
Finest set-up in Washington. $4,500.
BUSINESS LOCATION CO., Nat. 0219.

NIGHT CLUB DOWNTOWN.
Finest set-up in Washington. $4,500.
BUSINESS LOCATION CO., Nat. 0219.

RESTAURANT, rent including large apartment, $75. This place is completely equipped and well located; $650.
R. M. DeSHAZO.
1123 14TH ST. N.W. NA. 5520.

ROOMING-BOARDING house, 14th and Col. rd.; 10 lovely rooms, garage; rent only $75; income now $300; furniture far above average. A real moneymaker for $1,150. Good terms. For appointment Nat. 9654.
S. WINFIELD, 900 12TH ST. N.W.

INSURANCE 30
Post Classified Ads.—National 4205.

ALL KINDS OF INSURANCE.
K. M. LIVINGSTONE.
923 15th St. N.W. Dist. 0700.

MONEY TO LOAN 32
Post Classified Ads.—National 4205.

ADVANCES on diamonds, watches, jewelry and silverware, &c.; loans $200 and over 2%. All tickets good 1 yr. Horning's Loan Office, opp. Wash. Airport.

MONEY TO LOAN to responsible parties of good character. LINCOLN SERVICE CORP., Suite 209, Woodward Building; phone National 2003.

ON diamonds, watches, jewelry, silverware, &c.; no adv. arrangement neces.; lowest int. rates. Rosslyn Loan Co., Rosslyn, Va.

LOANS PROCURED AT ONCE
On real estate, autos, store fixtures, City Finance Co., 834 10th NW. Met. 6557.

AUTOMOBILE LOANS 34
Post Classified Ads.—National 4205.

QUICK MONEY
EASY MONTHLY PAYMENTS.
NATIONAL AUTO FINANCE CO.,
1314 14TH ST. NW.

INSTRUCTION 36
Post Classified Ads.—National 4205.

A GOOD position awaits you when you complete a Boyd Secretarial Course. Short review courses now forming. Position guaranteed graduates, openings hourly. Inquire now. BOYD SCHOOL, 1333 F St. Nat. 2340.

BEAUTY CULTURE — Mabelle Honour School, South's original largest, finest school; new day, eve. classes forming. 818 14th st. nw. and 1325 N. H. ave.

EARN SUCCESS with secretarial training. Poteet's Business College, 14th & Eye sts. nw. Nat. 4712.

FORMER Government fingerprint expert will accept a few earnest students. Complete course, $25.00 cash. Lucrative positions. Box 53, Washington Post.

GREENE'S Academy of Beauty Culture; night and day classes. 1363 Conn. ave.

PREPARE for pleasant switchboard positions; we teach you in 1 wk.; complete course only $10. Apply 226 Bond Bldg.

INCREASE YOUR EARNINGS
LEARN MECHANICAL DENTISTRY.
No special education necessary. One week's free trial to beginners.
NATIONAL SCHOOL OF
MECHANICAL DENTISTRY
Day and Evening Classes
Low Tuition Easy Terms
1301 G St. N.W. Phone National 4092.

SHORTHAND REVIEW
AND DICTATION
Also typing—Evening classes only, one or two subjects.
$2.40 a month for two evenings a week, or $2.40 a half month for three evenings a week.
Tuition refunded if dissatisfied. Course given as an advertising feature of
THE WASHINGTON EMPLOYMENT EXCHANGE
National Press Building.

BIRDS and POULTRY 39
Post Classified Ads.—National 4205.

CHICKS — Tom Barron Leghorns and heavy breeds. Low prices. White Leghorn Farms, Box WP, Richfield, Pa.

DOGS—CATS—PETS 40
Post Classified Ads.—National 4205.

FOX TERRIER PUPPIES, $4-$5-$6.50; Bostons, $8-$10; black and tans, $8-$10. At Defense Highway Kennels, 2 miles from Bladensburg on Defense highway.

PERSIAN KITTENS, rare blue babies, pedigreed, house-broken; reas. 612 6th ne.

SAMOYEDE PUPPIES, 3 months old; beautiful, white, champion bred; gentle disposition; good watch dogs; reasonable. Countryside School, 9128 Georgia ave., Silver Spring, Md.

HORSES—CATTLE—PIGS 42
Post Classified Ads.—National 4205.

COW, young Guernsey, at Capt. Lord's place, ½ mile south of Wheaton, Georgia ave. Call Shep. 2429.

10 HORSES and 8 mules; reasonable. 2239 Pa. ave. se., at bridge.

MISCELLANEOUS for SALE 45
Post Classified Ads.—National 4205.

BEDROOM set, 8 pieces, nearly new; davenport set; Oriental rugs, vacuum, canary, &c. Do not phone. Call direct at Apt. 615, 2400 16th st. nw. No dealers.

DIAMOND 1½-kt solitaire; sell real cheap; cost $500; sell $175. Box 64, Washington Post.

DIAMOND solitaire, 2 kts.; good color; must sell; will sacrifice; $225. Box 63, Washington Post.

DIAMONDS, watches, jewelry, unredeemed pledges about 1-3 market price; large assortment. Purchases guaranteed as represented. ROSSLYN LOAN CO., Rosslyn, Va.

ELEC. REFRIGERATORS — Rebuilt like new; priced low. Electrical Refrigeration Service Co., 2030 14th st. nw.

GAS RANGES—Tremendous savings on brand-new floor samples and rebuilt ranges. C. R. H. Co., 1524 L nw. Nat. 8905.

KELVINATOR (De Luxe), used only few months; medium-size; fully guaranteed; no reasonable cash offer refused. Apt. 40, 200 P st. nw.

OFFICE FURNITURE—A large assortment of used pieces at low prices. H. Baum & Son, 616 E st. nw.

PIANOS FOR RENT—Up., $3.50 and $4 mo.; finest rental stock in Washington. Na. 3659. W. W. Kimball Co., 721 11th nw.

PIANO—A fine piano; reasonable for some one willing to take over balance and continue easy payments. Phone or call on Credit Manager, Homer L. Kitt Co., 1330 G st. nw.

RESTAURANT fixtures, complete; Frigidaire counter, steam tables, gas stoves, coffee urns; best cond.; reas. good location for liquor and beer. 1625 17th nw.

RUGS—Imported Oriental, Persian, Chinese; other patterns; 7x10, $22; 8x11, $32.50; 9x12, $37.50; scatter rugs, $2 and up. 3510 14th nw., Apt. 113. Cavalier.

SIDE SADDLES—Owens; 2; just put in perfect order by Knoud, of New York. Mrs. Amory Perkins, Tel. Middleburg 50.

SEWING MACHINES—New and used; terms; expert repairing. Singer Sewing Machine Co., 637 H st. ne.

SINGER MACHINE—Console, elec., pract. new; cost, $165; sac., $50. 3337 Conn. ave.

TYPEWRITERS - Reconditioned portables and standards; all makes; excellent rental machines; lowest rates. Typewriter Sales & Service Co., 811 Seventeenth street northwest

TYPEWRITER—Remington Noiseless, also Underwood, both best condition. 1240 E st. se.

TYPEWRITERS—All makes for sale. Rental and repairs. Open eyes. American Typewriter Co., 1431 E Capitol st. LI 0082

TYPEWRITERS—Guaranteed like new; low prices; terms; we rent, repair, exchange Standard Typewriter Co., 723 10th nw

WALL PAPER—Special room lots, $1.25; sufficient for ceiling, side walls, border; room, 10x14x8; wide selection. Walter Morgan Co., Inc., 421 10th nw. NA. 7888

Window Shades made and installed as low as 75c. Kleeblatt, 11th and H NE; Linc 0879.

WESTINGHOUSE REFRIGERATORS.
RUDOLPH & WEST,
1332 New York ave. nw. NAt. 4870.

SEEDS—PLANTS—FLOWERS 47
Post Classified Ads.—National 4205

CALIF. Privet, 2 yr., 20" to 30", $2.50 per 100; 3 yr., 3 to 4 ft., $3 per 100. Grapevines, 15c each. Barberry, 18" to 24", 10c. Shade and fruit trees. Evergreens. General landscaping. Barnhart Nursery, 57 W st. nw. Pot. 0288.

LANDSCAPE GARDENING—Care of lawns and gardens a specialty. ERNEST E. HOLCOMBE, Brookmont, Md. WIS. 4402

LOUIS J. MANCUSO, Jr., gardener; comp. landscape service—care of lawns a specialty; shrubs, perennials, evergreens; estimate freely given. 702 11 nw. ME. 7850.

SOD AND TOP SOIL—Let me estimate your job. J. W. Barton, Fairfax. Phone Fairfax 25-F-2.

PUSSY WILLOWS, 4 to 5 ft., 25c; general nursery stock and landscaping. Barnhart Nursery, 57 W st. nw. Pot. 0288.

BOATS 48
Post Classified Ads.—National 4205.

GRAY MARINE MOTORS.
New and used. Your old motor taken in trade. J. B. Bland, Distributor, 14 14th st. ne.

USED OUTBOARD MOTORS

Elto—14 H. P.	$35.00
Johnson—14 H. P.	30.00
Johnson—Single	40.00
Johnson—4 H. P.	75.00
Johnson—32 Elec.	150.00

BOATS.

14 ft. Owens Boat	$59.00
14 ft. Delaware Bay Scooter	79.00

Full line of 1934 Johnson Sea Horse Outboard Motors—Thompson Parcel Boats.
JOHNSON MOTOR SALES CO.
812 9th St. N.W.

It's Spring!
Now Is the Time to Buy a Boat
GUARANTEED USED BOATS
1931—27' Elco cruiser with 6-60 Gray motor..........$1,750.00
1932—30' Trunk Cabin cruiser, new 6-55 Gray motor..........$1,150.00
1933—18' Gar Wood demonstrator, 36 MPH, new guarantee....$1,395.00
1930—30' Richardson cruiser, fine condition; 6-7 Gray, Speed, 14 MPH..........$2,250.00
1931—31' Richardson open cockpit cruiser; 80 Buda motor; complete with radio and dinghey; 17½ MPH..........$2,750.00
FLOOD GATE
MOTOR BOAT SALE AGENCY
14th & Water Sts. S.W.
MEt. 9604-8565

WANTED—TO BUY 49
Post Classified Ads.—National 4205.

ALL KINDS FURNITURE—3-burner gas ranges. Highest cash prices. NA. 1796.

ANTIQUE JEWELRY—Watches, diamonds, coins, gold teeth, silver, mus. inst.; full prices. Schiller's, 444 9th st., cor. E nw.

BEST PRICES paid for desirable furniture; also store fixtures; stocks of merchandise. Phone DI. 8112. Prompt attention.

BOOKS BOUGHT—Any quantity, all kinds. Pearlman's Big Book Shop, 933 G st. nw. No branch stores. MEt. 5415.

CASH for gold, watches, diamonds, jewelry, antiques, silver. Tendler's Pawnbrokers' Sales Co., 913 D st. nw.

CLOTHING—Men and boys; highest cash prices paid. POt. 0606. 1345 S st. nw.

FURNITURE and household wares; all kinds wearing apparel. Cohen's, 95 L st. nw. MEt. 7749.

FURNITURE—Household goods, bric-a-brac bought for cash and removed at once. Call Charles, National 4809.

GOLD or platinum jewelry and silverware; any condition. We have U. S. Gov't license to buy gold and pay cash. A. Kahn, Inc., 41 years at 935 F st. nw.

JEWELRY, antiques old gold, rings, watches, gold teeth, coins, silver, music inst.; top prices. Milsam's 436 9th st. nw.

OFFICE FURNITURE—Highest price for used office furniture & equipment. Edgar Baum, Inc., 914 E st. nw. ME. 9744.

OLD GOLD, silver, platinum purchased for manufacturing use; maximum price paid. BURNSTINES, 931 G st. nw. Since 1866. Federal License.

TOP PRICES paid for old gold, men's clothing. Zweig, 937 D nw.; ME. 9113.

FURNITURE, Household goods, junk bought & sold. NEW PHILA. JUNK CO., 1436 H st. ne.; LI. 10311.

OLD GOLD, SILVER,
WATCHES, DIAMONDS
Discarded jewelry, gold teeth. U. S. Government license to buy, and sell. FULL CASH PRICE PAID.
SELINGER'S, 818 F ST. N.W.

ROOMS—FURNISHED 50
Post Classified Ads.—National 4205.

ALASKA AVE. NW., 7142—Large front room, with private bath; garage.

ALLISON ST. NW., 626—Sing. or double room; detached house; continuous hot water; home privileges; 2 adults in family; employed persons preferred. Col. 2531-J.

ARIZONA HOTEL—310 C st. nw., one block off Pa. ave. Neatly furnished rooms; lobby; 3 baths each floor; shower baths; continuous hot water; $3.50 week up; transients, 75c to $1.

BAY ST. SE., 1804—Nicely furn. room; gentleman preferred; nr. Gallinger Hospital and Navy Yard; conv. bus and cars. At 2380-W.

CENTRAL—Large, artistic liv.bedrm., fireplace, radio, 2 closets; clean, comfortable; cont. h. w., jan.; refs. 1626 17th.

COLUMBIA RD., 1834—$5 wk. single rms.; double, $9; all outside; 4 baths; inst. h. w.; maid serv.; hallrm., $2.50. Ad. 10213.

COLUMBIA RD., 1502—Bright l. h. k. room for couple; $25 mo. or $6.50 weekly.

COLUMBIA RD. NW., 1736—Apt. 102. Large, bright rm.; in cultured home; refined business woman; home privileges. CO. 8099.

COLUMBIA RD. NW., 1425—Small room, with porch; hot, cold water; inner-spring mattress; ideal for gentleman; $15 mo.

DOWNTOWN—1227 O st. nw. Attractive, newly decorated front room for l. h. k.; $6.50; everything incl.; walking distance.

DOWNTOWN—1st fl. nonh. k. rm., fireplace; fur. mahog.; cool in summer; cont. h. w.; refs. required. 1717 De Sales.

EMPLOYED owner with nicely furnished, modern home, nw., will rent to young gentleman, front bedroom, next bath, inst. hot water; $25. CO. 5251.

EYE ST. NW., 923—Nicely furn. ft. bed-living rm., 1st fl.; also 3 rms., private bath; l. h. k. apt.; reasonable.

EAST CAPITOL ST., 314—Large, attractive double room, with bath; large closet; cont. h. w.; $20 for 2. Apt. 52. LI. 7280.

EVERETT HOTEL—1730 H st. nw. (block from White House, center Governmental offices, 4 blocks theater and shopping), telephone, running hot and cold water every room; tub and shower bath privileges; comfortable and homelike; rates, single $1, $1.25, $1.50.

H ST. NW., 917—L. h. k. room; well furnished; south. exposure; very clean; bath same floor; reasonable.

LOGAN HOTEL—13th & Logan Cir. Transients; attractive rooms, $1 up per day; rooms, with bath, $2 up. North 2000.

MASS. AVE. NW., 111—Newly furnished, 2d floor, front room; porch; southern exposure; private family; near G. P. O.; 1 or 2 adults; $5 wk.

MINNESOTA AVE. SE., 2126—Large front room; nicely furn.; $20; also nicely furn. back rm., $15; also sleeping porch.

NR. 18TH AND COL. RD.—1855 Calvert st. nw., Apt. 41. Large, attrac. rm.; newly decorated; south expo.; 3 windows; breakfast if desired; for gentleman. Col. 3706.

P ST. NW., 1704—For employed settled lady; bed-sitting rm., bath, dressing rm.; in owner's home; walking distance; reas.

RIGGS PL. NW., 1611—Downtown; walking distance; comfortably furn. rooms; single or double; all conv.; reas. rates.

3D ST. NW., 426—Large, airy rooms, $4.50 and $6 weekly; l. h. k. if desired.

7TH ST. NE., 1020—Two front rooms, l. h. k.; second floor. Reasonably priced

11TH ST. NW., 1016—Apt. 2. Comfortable single room; refined, employed man; private family; $5 week.

12TH ST. NW., 1242—Large, clean front rm., $4 wk.; small back rm., $2 wk.

16TH ST. NW., 3500—Large, very attractive front room with priv. bath, cont. hot water, unlim. phone; reasonable.

17TH ST. NW., 2551, Apt. 303—Attractively furnished front room adjoining bath with shower; twin beds; unlimited phone; reasonable; gentlemen.

22D ST. NW., 724—Large front room with 3 windows; large clothespress; private home; suitable for 2 people; double, $15 each; single, $20; l. h. k. if desired.

HOTEL INN 608 9th. $1-$1.50-$2 per day; $5-$10 wkly.

ROOMS—UNFURNISHED 52
Post Classified Ads.—National 4205.

E ST. SW., 622—3 nice rooms; for light housekeeping; all modern conveniences; no other roomers; reasonable.

SUBURBAN ROOMS 53
Post Classified Ads.—National 4205

LYON PARK—Nicely furnished room; in family of adults; 10c fare; bus at door; cool, quiet. WAlnut 8909.

ROOMS and BOARD 54
Post Classified Ads.—National 4205.

BEAUTIFUL Chevy Chase; any one desiring a real home in a refined private family; every comfort, best food obtainable. call Wisconsin 3510.

BOARDERS WANTED—Monthly, weekly, or week-ends. Good board; very reasonable. G. A. Gossom, Waterfall, Va.

CLEVELAND PARK—One of the coolest spots in summer; facing park; lovely rms.; excel. meals; gentlemen; reasonable. CL. 7975.

FRANKLIN ST. NE., 15—Attrac. 2d-fl. ft. rm.; private home; business couple or 2 business ladies; good meals.

FRENCH FAMILY offers excellent double room; also single; twin beds and board; semiprivate bath; $35 each. Pot. 0458.

KILBOURNE PL. NW., 1725—2d flr. front, twin beds, suitable 2 or 3; excel. meals; inst. h. w.; summer rates. Col. 9658.

MASS. AVE. NW., 1776—Large front basement room available for two young men at attractive rate.

N ST. NW., 1622—Attrac. double rm.; good meals; congenial surroundings.

NEAR Conn. ave., 1745 R. I. ave. nw. Very desirable double rm.; comfortable home; excel. meals; c. h. w.; walking distance.

YOU ST. NW., 63—Near Govt. depts. 2 attrac. front rooms; good meals; 2 or 3 gentlemen; $35 each; private family.

9TH ST. NE., 326—2 clean front rms., single and double; home privileges; good home-cooked meals; reas. At. 2625.

16TH ST. NW., 1513—Near Scott Circle. Double vacancy; for girls; large, attrac. front rm.; excellent meals; reasonable; also vacancy for young man to share studio room.

WANTED—ROOMS—BOARD 63
Post Classified Ads.—National 4205.

GENTLEMAN, employed by Government, wants room, with breakfast, in private family. Prefers room with bath. Please state particulars. Box 59, Washington Post.

ROOM—Young lady, Government employe, desires room, private adult family; no other roomers. Write Park Central, Apt. 512.

MOVING and STORAGE 64
Post Classified Ads.—National 4205.

ECKINGTON Transfer Co. Moving and hauling; experienced white help. 63 N. Y. ave. ne. Pot. 2917 or Nor. 3919.

JENKINS EXPRESS—All kinds of hauling; low rates; can be hired by the day. 928 O st. nw. NOrth 9026.

LOWEST rates—Long distance, local moving; padded vans, every load insured. Tel. Na. 1460. Natl. Del. Assn., 1317 N. Y. ave.

TO BOOST moving service, special prices this mo. Hutchison Bros., WEst 2500.

LOCAL MOVING—LIGHT HAULING.
Work guaranteed—Free estimates.
EARL SERVICE, 3219 11th nw. AD. 2746.

FLATS for RENT 69
Post Classified Ads.—National 4205.

$37.50—919 MARYLAND AVE. N.E. 2d floor; 5 rooms, bath, h.-w. h., elec. lights; exceptional outlook.
A. C. HOUGHTON CO., 1516 H St. N.W.

OFFICES for RENT 70
Post Classified Ads.—National 4205.

DESIRABLE OFFICE SPACE.

One or more rooms, at very reasonable prices, in the BOSS & PHELPS BLDG., 1417 K ST. NW.

ATLAS BUILDING
9TH AND F STS. N.W.
Desirable office space, $10 per month and up.

CHEVY CHASE ARCADE
5522 CONN. AVE.
Desirable office space, $10

THE HITZ BLDG.
CONN. AVE. AND L
Desirable office space. Low rentals.

LINKINS CO.
1733 De Sales St. N.W.

DESK SPACE for RENT 71
Post Classified Ads.—National 4205.

UNUSUALLY light, airy desk space. Apply Room 420, 1406 G st. nw.

BUSINESS PROPERTY—Rent 72
Post Classified Ads.—National 4205.

WAREHOUSE, 2½ stories, 6,500 sq. ft.; rent or lease; entrances on 2 streets; equipped with office, show room, elevator, elec., steam heat. 220 L ne. LIn. 3423.

STORES for RENT 73
Post Classified Ads.—National 4205.

IN Dupont Circle section—First-floor store with double show windows. Approximately 24x40 feet. Lavatory. Heat furnished. Rent, $85.
RANDALL H. HAGNER & CO. DE. 3600.

3523 CONN. AVE.
In the "PARK AND SHOP" development, 20x60 store; heat furnished; fine location for dry cleaner, laundry or valet shop. Free parking space for customers.
SHANNON & LUCHS CO.,
1505 H St. N.W. NAtional 2345.

HOUSES—Rent—Furnished 74
Post Classified Ads.—National 4205.

TAKOMA PARK—Elegantly furn.; 5 rooms, sun parlor, kitchen and bath; large elec. refrigerator (8 cu. ft.); garage; $75; adults only. Shep. 2809.

FURNISHED HOUSES. ALL SECTIONS.
GIBSON RENTAL BUREAU, INC.,
1731 H st. nw. NAtional 5578.

WHEN YOU ARE buying or renting a home (or apartment), look for the General Electric All-Steel Refrigerator.

1839 NEWTON ST. NW. (Mt. Pleasant)—Attractively furnished, modern, 6 rooms, 4 porches; comfortable summer, near Rock Creek Park. Convenient to stores and transportation. Available May 1 to October 1. Call COlumbia 0766.

3 BEDROOMS, 2 baths, large yard, garage, located near Bureau of Standards; convenient transportation; $100. Clev. 3574.

Ten - room dwelling on Georgetown Heights; modern appointments; large grounds; good shade; for the summer; rent, $150 per month to responsible tenant.
TYLER & RUTHERFORD, INC.
1520 K St. N.W. NA. 0475.

LEASE—5 MONTHS OR LONGER.
FOXHALL—Stone front, adjoining and overlooking Government park; 6 rooms, double screened porches, open fireplace; electric refrigerator, oil burner, built-in garage. Phone National 1040 or call at 1510 44th st. nw. for key to inspect.
WAVERLY TAYLOR, INC.

Furnished or Unfurnished 75
Post Classified Ads.—National 4205.

DETACHED BRICK—SHEPHERD PARK.
7706 14TH ST. N.W.
6 large rooms, 2 baths, furnished, $100; unfurnished, $80.
WAPLE & JAMES, INC.
1226 14th St. N.W. DIST. 3347.

HOUSES—Rent—Unfurnished 76
Post Classified Ads.—National 4205.

BELMONT ROAD NW., 1916—8 rooms, 2 baths, lavatory and sleeping porch; in quiet residential section; very reasonable rental. Day phone, WEst 2044; night and Sunday, CL. 7971.

BROOKLAND—1336 Randolph st. ne.; near Monastery; modern, 7 rooms, bath, semidetached; garage. OWNER.

BROOKMONT, MD.—1-fare zone; 5 rms., bath, brick house; built-in garage; elec. range; a. m. i.; overlooking Potomac. Rent reduced. Wisc. 4734.

COL. RD. NW., 1314—7 large rooms, 2 baths, h.-w. h., elec., gar. Rent $65. A. M. COOPER, 820 11th st. NA. 1332.

GEORGETOWN—12 rooms, 5 baths and lavatory; oil heat; large and beautiful lot; double garage; rent reasonable to desirable party. Call Nat. 5371.

GET OUR for rent list of modern homes and apartments, reasonably priced. John F. Donohoe & Sons, 314 Pa. ave. se.

KENYON ST. NW., 1331—Desirable row brick, 7 rms., 1½ baths, screened porch, garage. Dixie Realty Co., Nat. 8880.

MT. PLEASANT—2044 Pierce Mill Rd. Detached brick, 8 rms., 2 baths; vacant; $85. Dixie Realty Co. Nat. 8880; Sunday, Pot. 2712.

WHEN YOU ARE buying or renting a home (or apartment), look for the General Electric All-Steel Refrigerator.

WE HAVE a desirable list of houses in all good sections of the city.
DIXIE REALTY CO.
Sunday, Pot. 2712. 1417 L NW. Nat. 8880.

Representative real estate firms advertise apartments for rent in Post Classified Ads every morning.

HOUSES—Rent—Unfurnished 76
Post Classified Ads.—National 4205.
(Continued.)

CHEVY CHASE, D. C.
10 rms., 2 b.; large grounds; oil heat.
BRODIE & COLBERT, INC., Nat. 8875.

6225 12th st. nw., semidetached, 7 rooms, 2 baths, garage, $62.50; 4916 Kansas ave. nw., 6 rooms, bath, garage, $65; 5015 8th st. nw., 6 rooms, bath and shower, $52.50; 1201 Ingraham st. nw., 6 rooms, bath, garage, $57.50; 4007 Ga. ave. nw., 6 rooms, bath, garage, $52.50; 8 Grant circle nw., 6 rooms, bath, yard, $62.50; 5013 9th st. nw., 8 rooms, bath, shower, Frigidaire, ga., $65.
ABOVE NEWLY DECORATED. GE. 0179.

238 MADISON ST. NW.—7 r., b. (arranged for 2 families)	$70.00
734 Quebec pl. nw.—6 r., b., garage	60.00
1537 Michigan ave. ne.—10 r., b., big lot	55.00
1039 Quebec pl. nw.—6 r., b., gas heat, garage	55.00
1516 19th st. se.—6 r., b., large yard	50.00
1263 Owens pl. ne.—6 r., b., garage	50.00
328 13th st. se.—5 r., b., 2-car gar.	49.50
618 Irving st. nw.—6 r., b., gar.	50.00
734 Newton pl. nw.—6 r., 2 inc. por., garage	50.00

WAPLE & JAMES, INC.
1226 14th St. N.W. DIST. 3347.

518 COLUMBIA RD. N.W. Semidetached house, 6 rooms and bath; garage	$42.50
1404 QUINCY ST. N.W. 6 rooms and bath; garage	$55.00
58 TEA ST. N.W. 8 rooms and bath, h.-w. h.	$60.00
109 MASS. AVE. N.W. 6 rooms and 2 baths, h.-w. h.	$60.00
3609 QUESADA ST. N.W. 8 rooms and 2 baths	$90.00
3204 38TH ST. N.W. 7 rooms and 2 baths; inclosed porch; built-in garage	$85.00

WM. H. SAUNDERS CO., INC.,
1519 K St. N.W. DIst. 1015.

2911 28th ST. N.W.
Semidetached brick home, six rooms, two baths, built-in garage; gas heat; excellent condition. Very convenient location near large estates. $85.00.
HENRY J. ROBB, INC.
1024 Vermont Ave. DIst. 8141.

RECOMMENDED HOMES
PHONE OR WRITE FOR A COPY
of this complete printed list of houses for rent in all sections of the city and suburbs—offering a wide selection in size and type. Rentals begin at $35.00. Save time, energy and money by using this list. It costs you nothing.
SHANNON & LUCHS CO.
1505 H St. N.W. National 2345.

FLATS

226 12th pl. ne., 4 r. and b.	$30.50

HOUSES

5201 Colorado ave. nw., 9 rooms and 3 baths	$150.00
725 6th st. nw., 8 rooms and bath	50.50
610 6th st. ne., 6 rooms and bath	47.50
5704 Ga. ave. nw., 7 rooms and bath	45.50
1447 V st. se., 7 rooms and bath	40.00
207 F st. nw., 6 rooms and bath	37.50
436 10th st. sw., 6 rooms and bath	32.50
817 G st. sw., 6 rooms and bath	30.50
1357½ D st. sw., 6 rms. and bath	25.50

THE WASHINGTON
LOAN & TRUST CO.
Rental Agent
9th & F N.W. NA. 3440

COLORED—1126 7th st. ne. 6 rooms; all modern improvements; newly decorated; rent reas. Call Nat. 2457 or AD. 9882.

SUBURBAN for RENT 78
Post Classified Ads.—National 4205.

APARTMENT—1, 2 or 3 rms., kitchen, b., porch; lawn; garage. Miss Fenwick, Forest Glen, Md.

BUNGALOWS—Modern, nearby Va. and Md.; 5 rms. and bath to 8 rms., bath, $35 to $50. Auto service free.
LESLIE D. MEASELL. CLeveland 4733.

CLARENDON, VA., 134 Clarendon Ave.—3 unfurnished rooms, l. h. k.; private bath; elec. refrig.; employed couple.

MODERN BUNGALOW—14-ft. rooms, 9-ft. bath, 28-ft. cellar, 100-ft. lot; nearby, Hyattsville; $31 summer; $21 winter. GEO. C. WALKER, GReenwood 1899.

TAKOMA PARK—Bungalow and apartment for rent reasonable. 23 Carroll ave., Takoma Park, Md. L. F. Cunningham.

7 ROOMS; large cornet lot; h.-w. h.; bath; bus at door; 20 minutes to city; $40. C. B. Munson, Clarendon 2194.

COUNTRY PLACE IN THE DISTRICT.
Convenient to Chevy Chase Club and Rock Creek Park. 5 acres; high, interesting outlook, great trees, tennis court. The broad, center hall, 2-story house is modern, unassuming, has 5 bedrooms, 3 baths, large sleeping porch. Garage and pony stable. Rate $150 per month. Early possession. Nat. 1166.
LOUIS P. SHOEMAKER, 1719 K St. N.W.

RENTALS—OUT of TOWN 80
Post Classified Ads.—National 4205.

GENTLEMAN'S ESTATE, in heart of Alleghany Mountains, 10 miles from Hot Springs, Va. 100 acres, log cabin lodge, 9 rooms, 3 baths, servants' quarters, garage; all modern conveniences; tramping, riding, fishing, hunting, tennis, golf, etc. For sale, or rent furnished, season $1,500. References required. Write 47 Warwick Rd., Bronxville, N. Y.

SHORE—Waterfront—Rent 81
Post Classified Ads.—National 4205.

ON THE MOGOTHY RIVER, overlooking Gibson Island. Exclusive place, 4 acres. Attractive grounds, 1,000 feet waterfront, excellent harbor. The cottage has seven bedrooms, 2 baths, servant's quarters. Garage for 3 cars, tastefully furnished. Available for month at $300 or season for $700. Open Sunday. Go by Glen Burnie to Robinson Station where inquire for Dr. Arthur Lee Brown property. Nat. 1166.
LOUIS P. SHOEMAKER, 1719 K St. N.W.

WANTED—TO RENT 82
Post Classified Ads.—National 4205.

LET ME rent your vacant house or apt. Personal attention. A. M. COOPER, 820 11th st. nw. Nat. 1332.

LIST FUR. • UNFUR. APTS. • HOUSES
ACME RENTAL SERVICE.
900 12th St. DISTRICT 6285.

LIST YOUR vacant house with us; prompt personal attention given. Your listing is solicited.
DIXIE REALTY CO.,
Sunday, Pot. 2712. 1417 L NW. Nat. 8880.

LIST YOUR RENTAL PROPERTY with us. We have more tenants than houses. A. S. Gardiner, Investment Bldg. NAt. 0334.

Building for Wholesaler
containing 7,500 square ft. or more. One story and basement preferred, but not necessary. Will lease for term of years.
EDWARD D. COLEMAN
919 N. Y. Ave. NA. 6562.

LIST YOUR vacant property with us. We have more tenants than houses. K. M. Livingstone, 923 15th st. nw. DI. 0700.

Prompt rentals in Takoma Park, nearby Md. and N.W. Section.
L. F. CUNNINGHAM
33 Carroll Ave. Takoma Pk. SH. 2809.

WANTED
TO RENT
Furnished and unfurnished houses. Best sections of city and suburbs.
Randall H. Hagner & Co.
1321 Conn. Ave.
Decatur 3600

HOUSES for SALE 86
Post Classified Ads.—National 4205.

DETACHED HOME in beautiful Woodridge; on large lot in this fine residential section; 6 large rooms, tiled bath; oak floors; inclosed rear porch; paved street and alley; completely refinished like new, with latest wall papers and modern electric fixtures; priced for quick sale at $6,650; very reasonable terms. Inspect this fine value today at 4005 22d st. ne., and call Eugene H. Phifer, North 5800.

WHEN YOU ARE buying or renting a home (or apartment), look for the General Electric All-Steel Refrigerator.

635 7TH ST. NE.—Brick, 6 r. and b.; elec.; h.-w. h.; $3,950. Open Sunday, 2 to 6 p. m. Owner.

$5,750—43 V ST. NW. 6 rooms, bath, h.-w. h., electricity, front porch; deep yard to paved alley. Call District 6300.

FOR DESIRABLE HOUSES—
REASONABLY PRICED, CALL THE
MUNSEY TRUST CO., NAT. 8080.

SOME VERY CHEAP HOUSES THAT ARE TO BE SOLD.

6 rms., 1 bath, garage	$6,250
6 rms., 1½ bath, garage	$4,000
4 rms., 1 bath	$3,750
6 rms., bath, garage	$6,000
1 building lot, 70-ft. frontage	

Terms if desired. Apply to S. T. Robertson, 115 Fairmont ave., Bethesda, Md.

HOUSES for SALE 86
Post Classified Ads.—National 4205
(Continued.)

List your property with us.
McKEEVER-HARTUNG CO.
NA. 4750. Shoreham Bldg. NA. 2232.

FOXALL—Semidetached, 8 rooms, 2 baths, and planned so a 3d-floor studio suite of 2 rooms and bath may be rented (usually to Georgetown students) to substantially reduce monthly outlay and show an excellent investment. It has double screened porches, built-in garage, maid's room, fireplace, electric refrigeration, &c. Low price and terms. Will consider trade.
WAVERLY TAYLOR, INC., NAT. 1040.

$7,900—PRICE REDUCED
Two-Family Apartment
Situated on Irving near 16th; contains five rooms and bath each, separate hot-water heating plants. An exceptional value that can be purchased on very attractive terms.
JOHN F. DONOHOE & SONS
314 Penna. Ave. S.E.

3535 Holmead Pl. NW.—$7,950.
8 ROOMS; 2 FLOORS; IDEAL FOR 2-FAMILY APTS; RENT 2D FLOOR, $45; RENOVIZED TO SUIT; NEW-HOUSE CONDITION; 2-car garage; FIRST TRUST 5½%. OWNER. CLEV. 5029.

$5,500—SOUTHEAST
Near Lincoln Park. An attractive bay-window brick dwelling is offered in this choice section at an exceptionally low price. Contains six large rooms and bath, cellar, and is in excellent condition. Very easy terms can be arranged.
JOHN F. DONOHOE & SONS
314 Penna. Ave. S.E.

SELECT LIST OF HOMES

NEW DETACHED HOME—$7,950.
Nicely arranged, convenient location, large lot, excellent value. Open. 344 PEABODY ST. N.W.

NEW SEMI-BUNGALOW.
6 large rooms, bath, bright cellar, oil burner, price reduced to $8,500. Open.
809 UNDERWOOD ST. N.W.

SEMI-DETACHED BRIK—$7,450.
6118 7TH PLACE N.W.

Facing Fort Slocum Park.
240 MADISON ST. N.W.
7 rooms, 4 bedrooms, garage.

NEW HOME, SEMI-DETACHED.
$8,250. Terms. See It.
5610 FIRST ST. N.W.

NEW DETACHED BRICK.
5523 FIRST ST. N.W.
7 rooms, 2 baths, attic, large lot. Price low. Will take small house in exchange.

1504 SPRING PLACE N.W.
6 rooms, 2 inclosed porches, garage. Price now $7,500. Terms.

All above homes are open for inspection. Drive out and see them.

WAPLE & JAMES, Inc.
1226 14th St. N.W. Dist. 3347.

COLORED—1606 15th nw., 8 rooms, a. m. i.; newly decorated throughout. Your price and terms. Open Sundays, 2-9 p. m.; evenings, 5-9 p. m. Dec. 1160.

COLORED—Tapestry brick apartment house, containing 2 stores on 1st floor; sacrifice; income $169.50 monthly; payment, $95; small cash payment. Call Mr. Parks, Dec. 1160.

COLORED
A most attractive residence wholly detached, center hall plan, containing every modern feature, landscaped lawn with fountain, sun parlor, roof garden, &c. Decatur 1160.

LOTS for SALE 89
Post Classified Ads.—National 4205

7TH AND MADISON STS. NW.—Sw. corner; $1,800; all improvements; built-up neighborhood and excellent value. ADELBERT W. LEE, 1343 H nw.; Dist. 4600.

SUBURBAN for SALE 90
Post Classified Ads.—National 4205.

OLD Colonial home, 329 North Washington st.; fine location; one of few in Alexandria; large garden. Open Sunday, 1 to 6. Geo. M. Renolds. Phone Alex. 933 and 1444.

TAKOMA PARK—MODERN HOMES.
3 special sale bargains—save $2,000.
MORRISON AGENCY,
2d fl. Citizens Bank, Takoma.
SH. 3444. Sunday, SH. 2899.

COLONIAL BRICK DWELLING.
30 minutes from city; main highway; Fairfax County, Va.; splendid community; 8 rooms, bath, electricity, cellar, outbldgs.; 75 acres; border of timber, springs, streams; views of city; fine old trees; trustee's sale, $15,000. Nat. 9407. George W. Summers, 806 17th st. nw.

$7,950—NEW DETACHED BRICK.
105 Tulip ave., Takoma Park, Md., 1 sq. from District line; 6 spacious rooms, recreation room, screened and weather-stripped, electric refrigeration; large, shady lot; a lovely home; ideal surroundings.
C. W. VAN WAGNER,
223 Cedar St., Takoma Park, D. C.
GEorgia 1726.

A GENTLEMAN'S ESTATE.
Just the place for retired Army officer. Summer and winter home in the Shenandoah Valley, Va., 75 miles from Washington; 2 hours' drive. Beautiful location and scenery, almost surrounded by mountain ranges at a distance, Blue Ridge on east, Massanutten south, Alleghany west; 2 miles from north branch of Shenandoah River; good fishing; located in village with school, stores, churches, P. O.; practically new 8-room-and-bath house; large porches on 3 sides of house; slate roof; h.-w. h., electricity; on 2-acre tract; barn, henhouse, garage; fruit; 2 miles from Sulphur Springs. Will sacrifice to close estate; $6,500; can add 20 additional acres for $7,950; for 65 acres with tenant house, $11,000. For further particulars, Ira K. Gruver, Hyattsville, Md., 55-W.

KENSINGTON, MD. — Six - room, 2-story home, a. m. i., with 4 lots, at less than $5,000, on convenient terms. Call at office Sat. p. m. or Sunday.
Chevy Chase, Md., 14 E. Woodbine—6-bedroom, 3-bath, 3-story brick home selling for less than previous first trust. Open Sat. p. m. and Sunday, or call
KENSINGTON REALTY CO.,
Kensington, Md.
Phone Kens. 132. Night, Wis. 2333.

EARLY AMERICAN type brick cottage, on most beautiful stream in the Washington area. Interesting antique features, modern equipment. Reception room, living room, dining room, kitchen, pantry and lavatory on 1st floor; 3 small bedrooms and bath on second. The land fronts about a quarter mile on the Richmond Pike and about the same on Pohick Creek. For immediate sale, the price is $20,000. From the White House you go 21 miles by the Richmond Pike or 24 miles by Mt. Vernon and the Richmond Pike. Open this afternoon.
LOUIS P. SHOEMAKER,
1719 K St. N.W. NA. 1166.

Southern Colonial Brick Home
Built by Owner,
Moving to New York in June
At 5308 Moorland Lane, Edgemoor, Md.,
is a brick home with white-pillared entrance, greatly admired for its pure Southern Colonial style of architecture. Though only a few years old, it has been called the old homestead because it seems to "belong." The grounds comprise about ½ acre. There is beautiful shrubbery and there is a formal Colonial flower garden in which there are 38 rosebushes. There is a beautiful view. The Cathedral and American University can be seen in the distance. Inside the house there is a spacious center hall with mahogany stair rail, living room with marble fireplace; library, dining room, pantry, and kitchen; open porches; 2nd floor, 4 bed rooms, 2 baths, large open-deck porch; 3rd floor, 1 room, bath and storage. Two-car garage.
Listed at $35,000
Any reasonable offer considered. Open Sunday 11 to 6 p. m. Other days by appointment. Your own broker or, if you prefer, the owner will deal directly. Phone Bradley 58-J.

ACREAGE for SALE 92
Post Classified Ads.—National 4205

SUBDIVIDING farm, 11 mi. out; will cut to suit; $125 acre up; terms; paved rd.; elec. l. and p.; bus or cars. Owner, W. A. Sherman, R-1, McLean, Va.

FARMS—LAND for SALE 93
Post Classified Ads.—National 4205.

$50 DOWN—2½ acres; on gravel road; 6 miles D. C.; price, $275. Nat. 3753.

SPLENDID FARMS—Suburban bargains. BEAUTIFUL WATERFRONT PROPERTIES. R. D. LILLIE CO. Takoma Pk. Ge. 3600.

SPRING SPECIALS.
Chicken, Dairy, Tobacco Farms.
Acreage, Estates, Water Front Property.
Small Tracts, Nearby Md. and Va.
JOHN A. BRICKLEY
Suite 209-210 Barr Bldg. DI. 7321.

23 ACRES, 4-rm. bungalow; shades; shrubbery; woods; well; 16 mi. D. C.; $1,900; $900 down.
77 acres; 15 acres timber; good bldgs.; well water; $3,600; $1,000 down; well located.
250 acres, fine bldgs.; 25 acres timber; well water; ½ mi. R. R.; 7-rm. house; price, $7,500; $1,500 down.
PAUL T. POWELL.
Herndon, Va. Phone Herndon 133.

FARMS—LAND for SALE 93
Post Classified Ads.—National 4205.
(Continued.)

678 ACRES, lying on both sides Rappahannock River; about 2 miles shore line. Old Colonial frame house right near river, on good road; beautiful building sites where several old houses have fallen in; another old house on opposite side of river, needs repairs, but worthwhile; about 150 cleared, balance wooded. Price, $12,500.
150 acres, mostly wooded; old house in need of repairs, but worthwhile, on the Rappahannock River, 60 miles from Washington. Owner sacrifices at $3,000.
900 acres mountain land, wooded, no buildings; fine springs and mountain streams; excellent views; fine camp sites; in Virginia, 35 miles from Washington. Price, $5.00 per acre as a whole. Act quick, as this will sell.
H. B. MITCHELL, Phone 133, Herndon, Va.

LILLIES'S FARM VALUES.

Owner of one of the finest waterfront estates in St. Marys County, leaving on account of ill health, offers 450-acre very fertile farm with 9-room house, 2 baths, tenant house 7 rooms and bath, and 20 other buildings, all in first-class condition, at a sacrifice of more than half its value. 200 acres cleared, produces fine crops of corn, wheat, tobacco and alfalfa. 250 acres in pine, pulp wood and white oak. About a mile of water frontage. Private oyster beds. Owner will take Washington or suburban property as part payment.

176-acre farm at Colesville, on Colesville-Ashton pike, with frontage of more than a mile on two roads. May be bought for $85 per acre, less than the first mortgage.

Two large farms in Montgomery County, $25 and $27 per acre. Farms well watered, well fenced, some good buildings, good stand of grass. Terms.
R. D. LILLIE CO.
266 Carroll St., Takoma, D. C. Ge. 3300.

SHORE—Waterfront—Sale 95
Post Classified Ads.—National 4205.

ADIRONDACKS—New 5-room log, 18x24 living rm., fireplace, lake, pines, elec.; $2,140. Terms. Booklet. Earl Woodward, Luzerne.

MARYLAND—Eastern Shore; all waterfront acreage, farms, estates. H. W. Dawson, St. Michaels, Md.

CLUB HOUSE
The Glebe Rod and Gun Club, located at Mt. Calvert Station on the Chesapeake Railroad, facing the Patuxent River; contains 6½ acres, 7-room house, barn and tenant house; gas, toilet, shower, lockers; partly furnished. Price, $1,850.
JOHN F. DONOHOE & SONS
314 Penna. Ave. S.E.

WANTED—REAL ESTATE 96
Post Classified Ads.—National 4205

ALL CASH for small houses, lots, &c.; white or colored; immediate settlement. E. A. Garvey, 1126 Vt. ave. nw.; Dist. 4508.

WANTED—Lot, detached house and lot in Hillcrest or Randle Highlands; state particulars for cash. Box 61, Washington Post.

WATER-FRONT PROPERTY.
Will pay cash; no agents. Write Box 195, Washington Post.

APARTMENTS—Furnished 65
Post Classified Ads.—National 4205.

APARTMENTS furnished and unfurnished. Any location. Call Mr. Collier, Adams 2593. No charge for service.

DOWNTOWN—Old mahogany suntex, living rm., dressing rm., bath, fireplace. Maison d'Art. 1741 R. I. ave. nw.

FIRST ST. NW., 2120—2 large rooms, hall, completely furnished; l. h. k.; sink, range; clean, light; private, refined; $7 per week. Dec. 5136-J.

FLORAL ST. NW., 1304—Attractive 5-rm. apt.; exclusive 16th St. Heights. Call Ge. 1925, Sundays or evenings.

KALORAMA RD. — Attractively furn. 3 rooms, sleeping porch, bath. AD. 0202.

LONDON HALL, 1133 13th st. nw.—1 room, kitchenette, bath, dressing room. Frigidaire. $50 up.

H ST. NW., 1731—One, 2 or 3 room apts.; furn. or unfurn.; attractive; a. m. i.; reasonable. Call Apt. 2.

ONTARIO RD. NW., 2708—Newly papered basement apt., 2 rms., kit.; also 1 rm., kit., 3d flr.; nicely furn.

STUDIO, unique, cozy; 1 r., k., b., glassed breakfast-sleep. porches; clean, airy, quiet; h. w.; gar.; refs.; adults. 1633 Q.

WHEN YOU ARE buying or renting a home (or apartment), look for the General Electric All-Steel Refrigerator.

4TH ST. SE., 210—Entire 3d flr., 3 rms., hall, Frigid.; c. h. w.; gas, elec. incl.; $37.50; ref. neighborhood; adults. Li. 7513.

11TH ST. NW., 3649—2 rms., kit., bath, Frigidaire, back porch; all outside rms.

12TH ST. NW., 1210—One large rm.; Murphy bed; dining alcove, kitchen, bath; reas.; refs. Apply manager.

14TH ST. NW., 2540—Nicely furn., front; 2 rms., k., b.; gas, elec. incl. Col. 10407.

Apts. Furn. and Unfurn. All Sections.
REDUCED RENTS. Save Time.
CAR AND GUIDE FREE.
GIBSON RENTAL BUREAU, INC.
1731 H St. N.W. NAt. 5578.

FREE RENTAL AGENCY—CAR & GUIDE FREE; APTS. ALL SECTIONS. 613 7TH NW.; ME. 1947, EVE. & SUN., GE. 4896.

THE MONTEREY,
2902 PORTER ST. N.W.
2 rooms, kitchen and bath, foyer and porch; furnished with new furniture; $65 and $67.50.
H. G. SMITHY CO.
811 15th St. N.W. NA. 5904.

Francis Scott Key, Apt. Hotel
20th and F sts. nw. 1 room, kitch., bath; completely furn.; linens, silver, Frigidaire; day, week, month. NAtional 5425.

A CAR AND GUIDE FREE
Furn. and Unfurnished Apts. and Houses.
DISTRICT RENTAL BUREAU.
927 15th St. N.W.- Room 306. NA. 8717.

Furnished or Unfurnished 66
Post Classified Ads.—National 4205.

LONGFELLOW ST. NW., 839—Entire 2d floor; porch, private bath; quiet; $38 month.

WHEN YOU ARE buying or renting a home (or apartment), look for the General Electric All-Steel Refrigerator.

WISCONSIN AVE. NW., 3030-3216—Navy officer being transferred, beautiful apt.; highest elevation in city; refined environment; 3 exposures; very reasonable.

13TH ST. NW., 2720—Entire second floor in beautiful modern home; large living room, bedroom, kitchen, inclosed porch, private bath; rent reasonable.

APARTMENTS • HOUSES.
FURNISHED. UNFURNISHED.
ACME RENTAL SERVICE.
900 12th St. DIstrict 6285.

CHOICE NW. APTS., $30 UP.
Large Selection, 1 to 5 rooms.
Baskin & Co. 1424 K St. NW. NA. 5437.

APARTMENT RENTAL BUREAU.
Apartments every price and location.
FREE CAR SERVICE.
918 18th st. nw. Nat. 0479.

APARTMENTS—Unfurnished 67
Post Classified Ads.—National 4205.

A ST. NE., 608—2 rooms and kitchen, semi bath, heat, electricity, gas included; modern. Lincoln 4505-R.

BENNING RD. NE., 1641—2 rooms, kitchen and private bath; all modern improvements; near car and bus; reasonable.

CALIFORNIA ST. NW., 1831—The Romaine; 5 rooms and bath; large; newly dec.; south, expo.; G. E. refrigd.; $80-$85.

CONN. AVE. NW., 5435—2 rooms, kitchen, bath; elec. refrig. on house current; $42.50 up. See resident manager.

F ST. NW., 1737—Apt. 3. Living room, kitchen, dinette and bath; electric refrigeration; $35.
LEE D. LATIMER CO.
728 Investment Bldg. NAt. 4148.

FRONT APARTMENT—Two rooms, kitchenette, dinette, bath, balcony; Frigidaire; near Congressional Library; $37.50 mo., including gas. Atlantic 4358-W.

G ST. NW., 2114—2 rooms, kitchen, bath, glass-inclosed porch, refrigeration on house current, cellar, with wash trays, large yard, $45 per mo.

GEORGIA AVE., 4036—Five rooms and bath; heat, electricity furnished; very reasonable.

IN GEORGETOWN—3 rooms, kitchen and bath; 3 exposures; open fireplace; desirable surroundings; lovely view; newly dec. 3051 N st. nw. WEst 0600.

LANIER PLACE NW., 1705—Apt. 207. Two rooms, dinette, kitchen and bath; electric refrigeration; adults only; reasonable. Call Columbia 3091.

M ST., 1821—2 rooms, kitchen and bath, $40.00. R. H. Hagner & Co., 1321 Conn. ave. DE. 3600.

MASSACHUSETTS AVE. NW., 905—Second floor; 3 rooms, kit., bath; private; elec. refrig.; reas.; adults; downtown.

MT. PLEASANT—1823 Newton nw. Two rms., hall, kit., din., bath; Murphy bed, dress alcove. Frigd.; north and south exps.; newly dec.; garage; overlooks pk.; $55; also same in 1-rm. apt., furnished. AD. 2890.

12TH ST. NE., 315—2 squares north of Lincoln Park. 3 rooms, bath, glassed-in porch; Frigidaire; A-1 condition; $45 per month. See janitor or phone Mr. Clark, NA. 3007.

Continued on Next Page.

Select Your Apartment From These Attractive Offerings

APARTMENTS—Unfurnished 67
Post Classified Ads.—National 4205
(Continued.)

PARK RD., 1660—$35; 3 rms., kit., bath; beautifully clean, entirely redec.; 3 exps.; 1st or 2d floor available; ample hot water, new gas range and elec. refrig.; suitable adults only.

PARK RD. NW., 1207—2 rooms, kitchen, dinette and bath; desirable, modern, convenient; very light rooms; fine closets; elec. refrigeration; $40 up. Nat. 3353.

RHODE ISLAND AVE. NE., 1530—2 rooms, dinette, kitchen, bath; screened porch; elevator service, electric refrigeration on house current; $50 and $52.50. Resident manager. Phone DEcatur 4417.

RUTLAND COURTS (1725 17th nw.)—2 large rooms, kitchen, bath, large hall, southern exposure, $50 and $55, including Frigidaire. One large room, kitchen, bath, hall, $37.50, Frigidaire included.

STRATFORD, 2010 Kalorama rd. nw.—2 or 4 rms., kit. and bath; New Frigid.; rent reduced. Decatur 3442.

WHEN YOU ARE buying or renting a home (or apartment), look for the General Electric All-Steel Refrigerator.

WISCONSIN AVE., 3010, overlooking National Cathedral—Modern building; free Frigidaire with large new cabinet; elevator; 2 large rooms, kitchen and bath; large closets; furnished dinette; $47.50. All apts. in excellent condition. Res. Mgr., Apt. 102. Open evenings.
J. C. WEEDON CO.
1727 K St. N.W. Met. 3011.

WYOMING AVE. NW., 1811—2, 3, 4 rms., rec. hall, porch, bath; newly dec.; Frigid. free; $42.50, $47.50, $55. Res. Mgr.

7TH ST. NW., 1118—3 rooms, kitchen and bath, $40.00. R. H. Hagner Co., 1321 Conn. ave. DE. 3600.

10TH ST. NE., 2520—One room, Murphy bed; kitchen, dining alcove and bath; $36.50. Three rooms, kitchen, dining alcove and bath, $51.50; Frigidaire on house current.
EDWARD M. WILLIS,
Tower Bldg. NAtl. 7479.

11TH ST. NW., 1309—Living room, bedroom, bath, (dining room-kitchenette combined); janitor service; telephone.

11TH ST. NE., 139—2 rooms, kitchen and bath, and 3 rooms, kitchen and bath; gas, heat, elec. furn.

14TH ST. NW., 2701—The New Amsterdam. Apartment with two large rooms, commodious dinette, kitchen with free refrigeration, utility closet, ample cupboard space; also colonial corner china cabinet in dinette. Tiled bathroom with built-in tub, needle shower and door mirror; $52.50. A modern home in a modern apartment house.

1703 EUCLID ST NW.—2d fl., $37.50. 2512 17th st. nw., 1st fl., $42.50. Two-fam. apts.; 5 rms., bath. North 10080.

1408 L ST. NW.—1, 2, 3 rooms with bath; light and heat included. Rents reasonable. Phone MEt. 0607.

18TH ST. NW., 2129—The Seville, Apt. 12. 4 rooms, kitchen and bath. Electric refrigeration on house current; $50.00. Resident manager, or
WASHINGTON LOAN & TRUST CO.
Real Estate Dept. NAt. 3440.

2123 EYE ST. NW.—Apt. 607, Westview. Will sublet outside room (private entrance), closet, use of bath, elec. paid, to another girl; $28; April 15. Call after 10 Sunday.

2231 BANCROFT PLACE—Apartment consisting of living room, dining room, kitchen, three bedrooms, three baths and sleeping porch, electrical refrigeration. Apply of janitor or Sharp & Sharp, Inc., 1730 Connecticut avenue.

2618 CONN. AVE.—Very attractive bachelor apt., freshly decorated; 1 large room, large glassed and screened sleeping porch, private bath, large closet, light and heat included. Only $42.50.

GET OUR for rent list of apartments and modern homes; reasonably priced. John F Donohoe & Sons, 314 Pa. ave. se.

CONSULT us about apartments, American Security & Trust Co., Real Estate Dept., 15th st. and Pa. ave. nw. NA. 4815.

STUDIO APT.—1729 G st. nw. Unusually attractive, large room; fireplace, built-in bookcases; sunshine, air; including bathroom, gas and elec.; $50 month.

COPLEY COURTS, 1514 17th st. nw.—Quiet bldg.; free refrigeration and gas, elevator, switchboard service, 4 spacious outside rooms, reception hall, kitch., bath. Resident manager.

NORTHUMBERLAND APTS.—2039 N. H. ave. nw., Apt. 106. 6 rms., kit. and bath, with private exit also in rear; Frigd.; $80. NO. 3280.

801 BUTTERNUT ST. N.W.
Near Walter Reed Hospital: 3 rooms, dinette, kitchen, bath and porch $55.00
Refrigeration free. Resident Mgr.
601 PARK ROAD N.W.
Delightful two-room, kitchen and bath apartments; modern building; free refrigeration $45.00
533 PEABODY ST. N.W.
Three rooms, dinette, kitchen and bath; heat furnished $34.25
WM H. SAUNDERS CO., INC.,
1519 K St. N.W. Dist. 1015.

3153 MT. PLEASANT ST. NW.
4 rooms, kitchen and bath $55.00
G. E. refrigerator in above apt.
GEORGE F. HANE, INC.
1422 F St. NW. Natl. 3964.

THE HAMPTON—1740 18th st. nw. Front, 3 rooms, kitchenette, bath, long reception hall; G. E. refrigeration; $45-$55. Apply 1736 18th st. nw., Apt. 202.

SOUTH CATHEDRAL MANSIONS.
2900 Connecticut Avenue.
Beautiful apartments of 2 rooms, kitchen and bath, to 4 rooms, kitchen and 2 baths, ranging in price from $50.00 to $100.00. Large rooms, large closets, spacious grounds, Frigidaire, 24-hour elevator and switchboard service. Apartments in excellent condition. Lighted evenings.
H. G. SMITHY CO.
811 15th St. N.W. NAtl. 5904.

453 MANOR PL. N.W.
$47.00
Ideal: 3 large rooms, kitchen and bath; sodded and fenced rear garden and play plot. Just one-half block from beautiful Soldiers' Home Park; cool and airy, southern exposure; electric refrigerator, tiled bath with built-in tub and shower. Resident manager. Apt. No. 4.
HENRY J. ROBB, INC.,
1024 Vermont Ave. DI. 8141.

1413 GIRARD ST. N.W.
Two rms., recep. hall, kitch., bath; free refrig.; reas. rent. Resident Mgr., Apt 3.
LEE D. LATIMER CO.,
728 Investment Bldg. Nat. 4146.

UNUSUAL Downtown Value
$47.50—Near White House—
Elevator building, close to Govt. Depts.; foyer, three (3) pleasant rooms, kitchen, PORCH and bath —4 closets REFRIGERATION, through ventilation. OPEN and LIGHTED.
1723 G Street N.W.

2325 37TH ST. N.W.
HOMELIKE apt. of 4 rms., kit., tiled bath, built-in tub, shower, screened porch. Frigidaire; brick garage. $55.

3220 CONN. AVE. N.W.
(Between Klingle Bridge and Macomb St.)
FINE apartment house section; moderate rentals; 24-hour service; free refrigeration; tiled baths; built-in tubs, showers; garage space.
Two rooms kitchen, dinet, bath, $57.50 up. Resident manager, CLeveland 0764.

1126 11TH ST. N.W.
(Near Mass. Ave.)
WALKING DISTANCE Govt. Dept., and downtown stores. Elevator. Frigidaire free. Alternating current.
1 rm., dressing closet, kit., bath, $36 up.
2 rooms, kit., bath, $47.50 up.
Resident Manager.

236 MASS. AVE. N.E.
1 room, kitchen, dinet, bath, $37.50. Elevator. Refrigeration on house meter. Resident Manager.

4700 CONNECTICUT AVE.
SPACIOUS apartment of 2 rooms, foyer, kit., bath, porch, to 6 rooms, 2 baths, porch. Garage space. Playground. School two blocks. Res. mgr.

THE QUEENSBOROUGH
1614 17th Street N.W.
CONVENIENT walk business center; free refrigeration; 2 rooms, foyer, kit., bath, $50 up. Res. mgr Decatur 3218.

Real Estate Mortgage and Guaranty Corp.
1610 K N.W. Nat. 1403

COLORED—The Northampton, 1407 W st. nw. 5 rooms and bath, elevator service; Frigid. optional. Reas. FRANK (agent), 1407 W st. Nor. 3565.

FOR COLORED
2724 11th ST. N.W.
2 Rooms, Kitchen and Bath, $37.50.
BOSS & PHELPS
1417 K St. N.W. NA. 9300.

FOR COLORED
1715 OREGON AVE.
Better apartments for colored: conveniently located; within walking distance of downtown.
1 room, kitchen and bath......... $32.50
National Mortgage & Inv. Corp.
1004 Vermont Ave. NA. 5833.

Nos. 3407-09-11 29th Street N.W.
CLEVELAND PARK
One block from Connecticut Ave. at Ordway Street. Quiet street—no through traffic—fine location for families with children.
2 Rooms and Bath........... $47.50
Refrigeration Included.
Large Playground for Children
Resident Manager
Randall H. Hagner & Co.
1321 Connecticut Ave. N.W.
Phone DEcatur 3600

4707 Conn. Ave.
(Corner Conn. Ave. and Davenport St.)
2 and 3 rooms, kitchen and bath
Unusually Large Rooms
New building, with 24-hour elevator and switchboard service. Beautiful, spacious lobby, carpeted corridors, porches. Garage.
Electric Lights and Refrigeration on House Current.
Apply Resident Manager
Phone EMerson 6800.

THE HAWARDEN
1419 R St. N.W.
5 Rooms & Bath
Five large, airy rooms and bath; newly decorated; electric refrigeration; elevator; resident manager. Close to stores and transportation.
$60.00 Per Month
Louis P. Shoemaker
1719 K St. N.W.
NA. 1166

The MADRID
2300 18th St. N.W.
18th and Kalorama Rd.
conveniently located
all outside rooms
excellent condition
electric refrigeration
$50 4 rooms, kitchen and bath.
$60 5 rooms, kitchen and bath.
Apply Resident Manager
CO. 6827

You and Your Wife

—will enjoy this cool, quiet, secluded place. Fine apartment house section. Modern five-story building. 24-hour elevator. Free refrigeration
Two Rooms, Foyer Kitchen and Bath
$45.00 to $55.00
The PARKSIDE
1702 Summit Pl. N.W.
Res. Mgr., Apt. 101—COL. 4417

Opposite
Eastern High School
1723 East Capitol St.
RENTS EVERY FAMILY CAN AFFORD
1 room, kitchen and bath
$25
2 rooms, kitchen and bath
$34.50 to $36
3 rooms, kitchen and bath
$40
Resident Manager
Apt. 2 Atlantic 6493

All apartments are well located, in excellent condition, reasonably priced, and have electric refrigeration.

Randall Mansions
1900 Lamont St. N.W.
1 room, kitchen dinette and bath.
$47.50
2 rooms, kitchen, dinette and bath
$56.50

The Madrid
2300 18th St. N.W.
4 rooms, kitchen and bath.
$50.00 $55.00

The Lehigh
2605 Adams Mills Rd. N.W.
2 rooms, kitchen and bath
$45.00 $52.50

1809 Belmont Rd. N.W.
2 rooms, kitchen and bath.
$40.00 $45.00
3 rooms, kitchen and bath.
$57.50
NATIONAL MORTGAGE & INV. CORP.
1004 Vermont Ave. NA. 5833.

THE MINTWOOD
1843 Mintwood Pl. N.W.
Attractive Lobby and Halls. Near 18th and Col. rd., car lines; quiet and homelike. 3 rooms, rec. hall, kit. and bath, $47.50 (corner apt., 2 exposures). Free electric refrigeration.
THE CLYDE
1124 10th St. N.W.
Downtown apts., with free electricity, gas and refrigeration. 2 rooms, rec. hall, dinette kitchen and bath, $50. Only one available. Phone ME. 5123.
501 12th ST. N.E.
3 rooms, kit. and bath, $47.50. G. E. refrigeration.
SEMINOLE
1444 W St. N.W.
1 room, rec. hall and bath, $22.50. Res. Mgr.
THE WENDALL
1858 California St.
Large, roomy apartments, 4 rms., kit., rec. hall, bath, $54.50 up. Free elec. refrigeration. High elevation. Convenient to cars.
THE WOODROW
1835 Phelps Pl. N.W.
4 rooms, kitchen and bath, $80. Free G. E. refrigeration. Elevator.
THE VALOIS
1330 Mass. Ave. N.W.
4 rooms, kitchen and bath, $55.
WALTER A. BROWN
1400 H St. N.W. NAtional 1652.

***The* KENESAW**
16th and Irving Sts. N.W.
Lovely apartments that invite comfortable living—in the select Upper 16th St. Embassy section. Every modern convenience. All outside rooms.
Restaurant, drug store, dress shop, barber shop and beauty shop in the building.
4-5-6 Rooms
Kitchen and Bath
$92.00 to $112.00
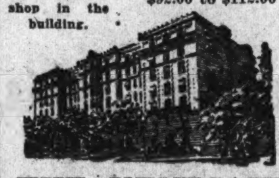
THE KENESAW
Resident Manager, CO. 0712

A Model Apartment!
For your inspection—with Modern Studio Living Room; Colonial Bedroom reproduced in Maple. Furnished by Hutchisons.
2 Rooms, Kitchen and Bath
$37.50 to $42.50
3 Rooms, Kitchen and Bath
$52.50
4 Rooms, Kitchen and Bath
$62.50
Attractive, conveniently arranged kitchens; G. E. Refrigeration; spacious closets; mirrored doors. In quiet residential section, within walking distance of Government departments, churches, stores and theatres.
The Plymouth
1236 11th St. N.W.
American Realty Co.

Cool
and comfortable
Why not? For DEVONSHIRE occupies the highest site of any apartment buildings in the D. C.—a ridge, with distant vistas and healthy breezes!
4115 Wisconsin Ave.
Cleve. 6500
Several choice front suites—Foyer, Living Room, Bedroom, Connecting Bath (shower & curtain), Dinette (breakfast set) Kitchen **$55**
(FREE Refrigeration), 3 Closets, Radio Connection, 20 Electric Outlets—24-Hour Switchboard & Elevator Service, Children's Playground, Etc.
One larger suite—with two (2) Pleasant Bedrooms and Built-in Bookcases. **$67.50**
DAVIDSON & DAVIDSON
1013 15th Street
NAtl. 1512

RECOMMENDED APARTMENTS
2440 16th ST. N.W.
Park Towers, opposite Meridian Hill Park; refrigeration included; switchboard; 3 elevators; garage.
4 rms., din. alc., b., por... $80.00
5 rooms, bath, porch 100.00
Resident Manager.
900 19th ST. N.W.
Corner Eye st.; refrigeration included; switchboard; 2 elevators.
2 rooms, kitchen, bath ... $60.00
Resident Manager.
2901 16th ST. N.W.
The Radnor, at Columbia rd.—Refrigeration included; elevator.
5 rooms, bath, porch...... $80.00
1417 NEWTON ST. N.W.
Newton Hall—Elevator; refrigeration included.
2 rooms, dining alcove, kitchen and bath $50.00
Resident Manager.
1321 BELMONT ST. N.W.
1 room, kitchen, bath $31.00
3222 WIS. AVE. N.W.
1 room and bath $21.00
2215 14th ST. N.W.
The Princeton—5 rooms, bath and porch, electric refrigeration $52.50
1428 CLIFTON ST. N.W.
Meridian Hill Park section.
6 rooms and bath $35.00
1800 WYO. AVE. N.W.
1 room and bath $20.00
3 rooms, bath, porch 40.00
54 R. I. AVE. N.W.
5 rooms, bath and porch .. $42.50
505 12th ST. N.W.
2 rooms, kitchen, bath.... $35.00
931 G ST. N.W.
2 rooms, kitchen, bath ... $35.00
436 M ST. N.W.
2 rooms, kitchen, bath.... $35.50
5 rooms, bath, porch 45.50
1417 MASS. AVE. S.E.
4 rooms, hall and bath ... $35.00
TWO-FAMILY FLATS.
4317 RIVER RD. N.W.
5 rooms, bath and porch, hot-water heat, electricity. $25.00
1241 D ST. N.E.
6 rooms and bath, hot-water heat, electricity $30.50
SHANNON & LUCHS CO.
1505 H St. N.W. NAtional 2345.

BRIGHTWOOD COURTS
5320 8th St. N.W.
Attractive newly decorated apartments, large closet space. Spacious grounds. Centrally located.
Frigidaire on House Current.
1 room, kitchen and bath, $37.50
2 rooms, kitchen and bath, $42.50 up
See Manager

HIGHLANDS
Conn. Ave. at California St.
Hotel Service—Dining Room
Roof Garden—Parlors
References Required
3 rooms, kit. & bath, $100.00
4 rooms, kit. & bath, 117.50
Electricity Included.
Excellent Resident Management
Electric Refrigeration on House Current
LINKINS CO.
Rental Agents
1733 De Sales St. DI. 3522

Tilden Gardens
Conn. Ave. at Tilden St.
One, two or three bedroom apartments with living room, dining room, kitchen, and bath.
Excellent Cafe on Premises.
$65 to $115
E. C. Duvall, Mgr.
Clev. 5334

The Briarcliff
1862 Mintwood Pl. N.W.
$70.00 and $80.00 — Within 2 blocks of 18th st. and Columbia rd. nw.; 3 exposures; all outside rooms, large; 3 and 4 rooms, kitchen, butler's pantry, reception hall and bath. Convenient to stores, transportation; quiet, refined atmosphere; refrigeration on house meter; apartments recently redecorated; modern porches. These apts. worthy of your inspection.
The Leland
2012 O St. N.W.
$45.00 — Apt. 33—2 rooms, kitchen and bath. Refrigeration.
The Cedric
4120 14th St. N.W.
$47.50 Up — 2 rooms, kitchen and bath. Refrigeration on house current. Near schools and transportation lines to center of city.
The Ripley
1424 R St. N.W.
$50.00 — Apt. 32, 3 rooms, kitchen and bath; G E refrigeration; large porch
The Willson
1405 Harvard St. N.W.
$52.50 — Apt. 301, 3 rooms, kitchen and bath. Kelvinator refrigeration.
AMERICAN SECURITY AND TRUST COMPANY
Real Estate Department
15th and Pa. Ave. N.W. Na. 4815.

Apartment Values

4403 14th ST. N.W.
2 and 3 rms., kit. and bath, $40 and $55; elec. refrigeration; manager.
1609 31st ST. N.W.
Georgetown.
2 rms., dining alcove, kit. and bath, $50.50; elec. refrigeration on house current. Resident manager.
3110 WISCONSIN AVENUE N.W.
Opposite the Cathedral.
4 rms., kitchen and bath, $53.50; elec. refrigeration. Resident manager.
1616 16th St. N.W.
1 room, kitchen and bath, $35; elec. refrigeration on house current. Resident manager.
1905 PENN. AVE. N.W.
5 rms., bath, $45.00.
330 RHODE ISLAND AVE. N.E.
3 rms., kit. and bath, $50.00; elec. refrigeration on house current; resident manager.
1310 NEW HAMPSHIRE AVENUE
Near Dupont Circle.
5 rms., 2 baths, sleeping porch, $90.00.
1133 14TH ST. N.W.
3 rms., kit. and bath, $35.00.
904 SHEPHERD ST. N.W.
2 rooms, kitchenette and bath, $35.00. Electric refrigeration.
1210-18 PERRY ST. N.E.
Near Catholic University.
4 and 5 rms., kit. and bath. Electric refrigeration on house current. $57.50 to $59.50. Resident manager.
1109 14th ST. N.W.
2 rms., kit. and bath, $35.00.
1314 14th ST. N.W.
Downtown—3 rms., kit. and bath, $30.50. Also furnished apt. available.
809 KENNEDY ST. N.W.
2 rms., kit. and bath. Convenient location, $44.00 per month. Electric refrigeration on house current.
221 F ST. N.W.
1 rm. and bath, $25; 2 rms., kit. and bath, $45. Frigidaire on house current. Resident manager.
1754 LANIER PLACE N.W.
Near 18th and Columbia Rd.
3 rms., kit. and bath, with porch; elec. ref. on house current, $52.50.
2809 15th ST. N.W.
1 and 2 rms., kit. and bath, $33.50 and $45.00.
1862 ONTARIO PL., N.W.
2 rooms, kitchenette and bath, $42.50. Electric refrigeration.
913 M ST. N.W.
2 rooms, kitchenette and bath $30.
BOSS & PHELPS, 1417 K St.

UNDER MANAGEMENT OF THE WASHINGTON LOAN & TRUST CO.

THE ELDON
933 L St. N.W.
2 rooms, kitchen and bath. Elec refrigeration on house current. Resident manager. $50.00 to $52.50
1440 Rhode Is. Ave. N.W.
2 rooms, kitchen and bath. $40.00 $42.50
5 rooms, kitchen and bath. and $60.00
THE BRANDON
1210 Mass. Ave. N.W.
3 rooms, kitchen and bath. Elec. refrigeration. $52.50
SEVILLE
2129 18th St. N.W.
APARTMENT 12
4 rooms, kitchen and bath. Electric refrigeration on house current. Resident Manager. $50.00
MONTGOMERY
1151 North Capitol St. $44.00 and $47.50
3 rooms and 4 rooms, kitchen and bath. Elect. refrigeration.
WOODWORTH
1208 10th St. N.W. $35.00 to $47.50
2 rooms, kitchen and bath. Electrical refrigeration. Resident manager.
1661 PARK ROAD N.W.
2 and 3 rooms, kitchen and bath. Elec refrigeration on house current. Resident manager. $45.00 and $60.00
THE CLAIBORNE
6th and H Sts. N.W
3, 4 and 5 rooms, kitchen and bath. Electrical refrigeration. $40.50 to $57.50
1603 19th St. N.W.
Apartment of 4 rooms, kitchen and bath. Elec. refrigeration. $50.00
STODDERT
2900 Que St. N.W.
4 and 5 rooms, kitchen and bath. $50.00
LINVILLE
116 6th St. N.E.
Apt. 303.
2 rooms kitchen and bath. $42.50
THE WASHINGTON LOAN & TRUST CO.
Rental Agent.
9th and F Sts. N.W. NAtional 3440

NEAR 14TH & PARK RD.
Ideal location, on quiet street, just around the corner from most popular community center of Washington. Select building, REFRIGERATION, etc.
$47.50 Foyer, living room, large porch, bedroom, dinette, kitchen and bath.
$35.00 Foyer, large room, dressing alcove (Murphy bed), dinette, kitchen and bath.
1349 KENYON ST. N.W.

TAKOMA PARK—Lovely, spacious 5-room apt.; porches; cellar, garage; Frigidaire; near car lines, stores. 112 Maple ave.; Shep. 3503.

$35.00 THE EARL, 115 E St. SE.—3 rooms, kitchen and bath; newly decorated.
$47.50 1907 KAY ST. NW.—Two large rooms, kitchenette, bath, dressing rm.; Frigidaire; newly decorated.
COLORED.
3312 Sherman Ave. NW.—2 rooms, kitchen and bath, front; newly decorated; $40.50.
J. E. CAUKIN.
No. 1 Thomas Circle. Nat. 9795.

THE ALBEMARLE
Two rms., kitchen and bath; electric refrigeration on house current; day and night elevator service; $42.50. Resident Manager. Decatur 2931.

CONSULT US ABOUT APARTMENTS
BOSS & PHELPS.
1417 K St. N. W. NAt. 9300.

DESIRABLE APARTMENTS ALL SECTIONS OF THE CITY

ALBAN TOWERS
3700 Massachusetts Ave N.W.
Furnished and unfurnished apartments, hotel rooms and cafe. Drug store, garage. Gas, and electricity on house current. Resident manager.
THE ALTAMONT
1901 Wyoming Ave (At 20th St.)
3 rooms, k. and b., $105.00, to 5 rooms, kitchen and 3 baths, $150.
Electric Refrigeration.
Resident Manager.
2721 ADAMS MILL RD.
1 rm., k. and b., furnished, $45.00.
THE ALABAMA
1015 N St. N.W.
4 rms. and b. to 7 rms. and b., $57.50 to $77.50.
Electric Refrigeration.
Resident Manager
THE ASHTON
1436 R St. N.W.
1 rm., kit. and b. to 3 rms., k. b. and porch, $25 to $52.50.
Electric Refrigeration.
Resident Manager
2310 ASHMEAD PL. N.W.
2 rms., k. and b., $45.00, and 3 rms., k. and b., $65.00.
Refrigeration on House Current.
Resident Manager
1419 and 1421 COLUMBIA ROAD
3 rms., k., b. and porch to 4 rms., k., b. and porch, $55.00 to $70 00
Refrigeration on House Current
Resident Manager.
THE CECIL
15th and L Sts. N.W
1 rm. and b. $32.50 to 4 r., k. and b., $72.50.
Electric Refrigeration
Resident Manager
CARLISLE COURT
1401 Columbia rd.
2 rms., k. and b. to 3 rms., k. and b., $42.50 to $62.50.
Electric Refrigeration
Resident Manager
1528 CONN. AVE.
2 rms., din., kit. and b., $50.00.
4701 CONN. AVE.
Convenient to Schools.
4 rms., k., b. and porch.
Refrigeration on house current.
Resident Manager
THE McREYNOLDS
Corner 18th and G Sts. N.W.
1 rm., k. and b., $32.50 to $37.50.
2 rms., k. and b., $47.50 to $53.
Electric Refrigeration
Resident Manager
730 17th St. N.W.
4 rooms, kitchen and bath, $80.00
DUDLEY APARTMENTS
1428 R St. N.W.
2 rms., k., b. and porch, $37.50, to 3 rms., k., b. and porch, $50.00.
Electric Refrigeration.
Resident Manager.
THE WINSTON
3145 Mt. Pleasant St.
4 rms., k., b. and porch, $60.00.
Refrigeration on house current.
Resident Manager.

3314 MT. PLEASANT ST.
2 rms., k. and b., $45.00 to $50.00; 3 rms., k. and b., $60.00.
Electric Refrigeration.
Resident Manager.
THE EMERSON
1824 Belmont Rd N.W.
2 rms., rec. hall, k. and b., $55.00.
Electric Refrigeration.
Resident Manager
THE EVERETT
2127 P St. N.W
2 rms., din. al., k., b. to 3 rms., k. and b., $42.00 to $48.00.
Electric Refrigeration.
Resident Manager
1107 11TH ST.
1 rm. and b., to 1 rm., k. and b., $30.00 to $37.50.
Electric Refrigeration.
Resident Manager.
2124 EYE ST. N.W.
2 rms., kit. and b. to 3 rms., kit. and b., $50.00 to $57.50.
Electric Refrigeration.
Resident Manager
1114 F ST. N.E.
1 rm., k. & b., $37.50, to 2 rms., k., b., $40.50 to $45.50.
Refrigeration on House Current.
Resident Manager.
3025 15th ST. N.W.
3 rms., k. and b., $52.50 to $57.50
Electric Refrigeration.
Resident Manager.
3800 14th ST. N.W.
3 rms., k., b., inclosed porch, to 6 rms., k. and 2 b., $70.00 up. Entirely detached building with large grounds and garage.
Refrigeration on house current.
Resident Manager.
1811 H ST. N.W.
2 rms., k. and b., $50.00.
KEW GARDENS
2700 Que St. N.W.
1 rm., k. and b. to 5 rms., k. and 2 b., $40.00 to $110.00.
Large interior gardens and playgrounds for children. Cafe.
Refrigeration on house current.
Resident Manager.
THE KLINGLE
Conn. Ave. and Macomb St.
2 rms., din. al., k. and b., $56.50 to $57.50.
Electrical refrigeration and electricity on house current.
Resident Manager
1665 LAMONT ST. N.W.
2 rms., k., din. al. and b. to 3 rms., k. din. al. and b., $42.50 to $55.00.
Electric Refrigeration
Resident Manager
2000 MASS. AVE. N.W.
11 rms. and 3 b.
WOODLEY PARK TOWERS
Corner Connecticut Ave. and Devonshire Pl. at Klingle Rd.
2 rms., din. al., k., b. and solarium to 4 rms., k., b. and porch. $85.00 to $140.00.
Electric Refrigeration.
Resident Manager.

3701 MASS. AVE. N.W.
2 rms., kitchenette, b. to 4 rms., k., b. and porch, $60.00 to $88.00.
Electric Refrigeration.
Resident Manager.
THE PONCE DE LEON
4514 Connecticut Ave.
5 rms., k., 2 b. and porch, $97.50 to $135. Garage included in rent.
Refrigeration on House Current.
Resident Manager.
2222 QUE ST. N.W.
4 rms., k. and b. to 5 rms., k. and 2 baths, $75.00 to $110.00.
Electric Refrigeration
Resident Manager.
1818 RIGGS PLACE N.W.
1 rm., din. al., k. and b., $32.50.
Electric Refrigeration.
Resident Manager.
STUDIO APARTMENT
Near Dupont Circle. Large living rm., open fireplace, bedrm., k. & b.
THE STRATHMORE
3501 13th St. N.W.
2 rms., k. and b., $47.50 to $52.50.
Electric Refrigeration.
Resident Manager
SENATE COURTS
130 C St. N.E.
1 rm., k., din. and b., $41.50.
3 rms., k., din., sun porch and b., $72.50.
Refrigeration on house current.
Resident Manager.
THE SHELBURNE
1631 S St. N.W.
2 rms., k. and b., to 3 rms., k. and b., $50.00 to $65.00.
Refrigeration on house current.
Resident Manager.
1122 SPRING ROAD
2 rms., k., b. and porch, $37.50 to $42.50.
2827-29-31 28th ST. N.W.
Near Wardman Park Hotel.
2 rms., k. and b. to 3 rms., k. and b., $47.50 to $65.00.
Electric Refrigeration.
Resident Manager
3407-11 29th ST. N.W.
One Block South of Ordway St.
Exceptionally desirable for families with children. Large playgrounds.
2 rms., k. and b., $47.50.
Frigidaire on House Current.
Resident Manager.
1801 CALVERT ST. N.W.
4 rms., hall, k., b. and porch $80.00.
Electric Refrigeration.
Resident Manager
3654 NEW HAMPSHIRE AVE.
3 rms., k. and b., $52.50 to $58.00.
Refrigeration on house current.
Resident Manager
THE CHESTERFIELD
3141 Mt. Pleasant St.
4 rms., k., b. and porch, $60.00 to $62.50.
Electric Refrigeration
1635 CONN. AVE.
3 rms., k. and b., $65.

A number of large apartments ranging in price from $115 to $1,250 per month

Phone DEcatur 3300 **RANDALL H. HAGNER & COMPANY** 1321 Conn. Ave.
Nights and Holidays Call CLeveland 3705

Weaver Management Assures Satisfaction

2400 SIXTEENTH ST.
—where you have all a smart town house can offer . . . except investment and maintenance.
2 rooms and bath........... $75.00
3 rooms and bath........... $150.00
5 rooms, kitchen, bath and porch $250.00
ALTO TOWERS
Wisconsin Ave. at Woodley Rd.
New Building Opposite Cathedral.
1 room, kit., dinette, bath .. $42.50
2 rooms, kit., dinette, bath and porch $59.50
CHANCELLOR
214 Massachusetts Ave. N.E.
Near Capitol; refrigeration; 24-hour switchboard and elevator.
2 rooms, kitchen and bath .. $52.50
3 rooms, kitchen and bath .. $59.50
1372 RANDOLPH ST. N.W.
Refrigeration on House Current.
2 rooms, kit., and bath...... $45.00
2812 CONN. AVE. N.W.
4 rooms, kitchen, bath and porch $75.00
Electric Refrigeration.
THE HARFORD
1315 Clifton St. N.W.
Bright Apartments—Refrigeration.
4 rooms, kit. and bath....... $52.50
SEDGWICK GARDENS
3726 Conn. Ave. N.W.
One of the city's newest and finest apartments. Large beautiful gardens, secretarial service, 24-hour elevator service, refrigeration on house current.
Living room, bed room, sun room, dinette, kitchen and bath $85.00
POTOMAC PARK
21st and C Sts. N.W.
Overlooking Lincoln Memorial and new bridge. 24-hour elevator and switchboard. Refrigeration.
2 rooms, kitchen and bath.. $55.00
THE CONARD
1228 Eye St. N.W.
Modern 11-Story, Downtown Apartment. Overlooking Beautiful Franklin Park.
Refrigeration. 24-hour elevator and switchboard.
1 room, kitchen and bath.. $32.50
2 rooms, kitchen and bath.. $35.00
Resident Manager, NA. 9070.
1640 KALORAMA ROAD
2 rooms, kitchen and bath.. $30.00
Washington Building **WEAVER BROS REALTORS** District 9486

THE BARCLAY
2100 Eye St. N.W.
Apts. of 1 and 2 rooms, kitchen and bath, $35 to $55. Electric refrigeration on house current. Elevator service, Resident manager. WEST 0717.
CASTLE MANOR
2515 13th St. N.W.
Near Clifton St. N.W.
Apts. of 1, 2 and 3 rooms, kitchen and bath; porches; electric refrigeration. Elevator service. Resident manager, AD. 5422.
1909 19th ST. N.W.
Corner Florida Avenue.
Apartment of 3 rooms, kitchen and bath, $52.50; elevator service, electric refrigeration. Resident manager. CO. 6153-W.
1445 to 1449 OAK ST. N.W.
Near Meridian Place.
Apts. of 2 and 3 rooms, kitchen and bath—$40 and $45. Electric refrigeration.
1115 12th ST. N.W.
Apt. of 4 rooms, kitchen and bath, $67.50; electric refrigeration. Resident manager, ME. 4573.
THE MOZART
1630 Fuller St.
Apts. of 2 rooms, kitchen and bath, $52.50. Electric refrigeration. Elevator.
1618 P St., N. W.
New apartment building. Apt. of 1 room, kitchen and bath, $49.50. Electric stoves and refrigeration; all electric current free. Janitor, at 1616 P st. nw.
3620 CONNECTICUT AVE.
Near Porter St.
Apts. of 2 rooms, kitchen and bath, $37.50 to $40.00. Electric refrigeration free.
THE LEGATION
Northwest Corner of Connecticut Ave. and Legation St.
A Modern Apartment Building Located in Suburban Chevy Chase.
Apts. of 2, 3 and 4 rooms, foyer, kitchen, bath, porches; separate showers, free electric refrigeration and laundry facilities; garage. Resident manager. Emerson 5955.
THE NANTUCKET
1418 W. Near 14th St.
Apts. of 3 and 4 rooms, kitchen and bath, $35.00, $37.50 and $40.00. Janitor on premises.
1433-1443 SPRING RD. N.W.
Apts. of 2 rooms, kitchen and bath, electric refrigeration; $50.00-$52.50-$55.00. Resident manager, Apt. 101, 1443 Spring Rd. ADams 7869.
1020 MONROE ST. N.W.
Apts. of 3 rooms, kitchen and bath, $52. Electric refrigeration. Resident manager, CO. 0595.
THE EMBASSY
NW. Corner of Harvard St. at Mt. Pleasant.
Apts. of 2, 3 and 4 rooms, kitchen and bath; large dressing rooms, tile bath with shower. Electric refrigeration on house current. Secretarial and switchboard service. Resident manager. CO. 9200.
2807 CONNECTICUT AVE.
Between Woodley Rd. and Cathedral Ave.
Apts. of 2 rooms, kitchen and bath; large reception hall, $57.50 and $60; electric refrigeration. Resident manager. ADams 6822.
2536 14th ST. N.W.
Apts. of 4 and 5 rooms, kitchen and bath; rear porches; electric refrigeration; $53.50, $55.50. Janitor on premises.
738 15th St. **THOS. J. FISHER & CO. INCORPORATED** District 6830

Under Management of
H. L. Rust Company
Rust Building, 1001 Fifteenth St. NAtional 8100

2633 ADAMS MILL RD.
Pasadena. 4 rooms, kitchen and bath. Electric refrigeration. Resident manager. $65.00 to $70.00
1447 CHAPIN ST. N.W.
2 rooms, kitchen and bath, $42.50 to $47.50. 3 rooms, kitchen and bath, $57.50. Electric refrigeration. Resident manager. $42.50 to $57.50
2205 CALIF. ST. N.W.
Florence Court, West. 4 rooms, kitchen, bath and large reception hall. The arrangement is such that 3 rooms are available for bedrooms. Electric refrigeration. Resident manager. $82.50 to $85.00
Clifton St., N. W., bet. 13th and 14th
Clifton Terrace. 2, 3 and 4 rooms, kitchen and bath. Electric refrigeration on house current. Resident manager. $52.50 to $78.00
1763 COL. RD. N.W.
The Imperial. 3, 4, and 5 rooms, kitchen, bath and porch. Electric refrigeration. Resident manager. $53.50 to $93.00
1954 COL. RD. N.W.
Schuyler Arms. 1 room and bath, $32.50; 1 room, dinette and bath, $40; 2 and 3 rooms, kitchen and bath, $57.50 to $75. Electric refrigeration. Resident manager. $32.50 to $75.00
1474 COLUMBIA RD.
The Maycroft. 2 rooms, kitchen and bath, $50 to $57.50; 4 rooms, kitchen and bath, $72.50. $50.00 to $72.50
1736 COL. RD. N.W.
Beverly Courts. 2 rooms, kitchen, bath; 4 rooms, kitchen, bath; 4 rooms, kitchen, bath and porch, and 6 rooms, kitchen, 2 baths. Electric refrigeration. Resident manager. $45.00 to $125
5430 CONN. AVE.
3 rooms, kitchen and bath. Frigidaire on house current. $50.00
1368 EUCLID ST. N.W.
The Olympia. 4 rooms, kitchen and bath. Electric refrigeration. Resident manager. $65.00
1473 IRVING ST. N.W.
1 and 2 rooms, kitchen and bath. Completely redecorated. Electric refrigeration. Resident manager. $40.00 to $42.50
1410 M ST. N.W.
The Iroquois. 3 and 4 rooms, kitchen and bath. Electric refrigeration. Resident manager. $61.50 to $70.50
208 MASS. AVE. N.E.
Capitol Towers. 1 room, kitchen and bath, $41 to $43; 2 rooms, kitchen and bath to 3 rooms, kitchen, dinette, bath and porch, $85. Electric refrigeration. Resident manager. $41.00 to $85.00
644 MASS. AVE. N. E.
Stanton Manor. 2 rooms, kitchen and bath, $52.50 and $57.50. Electric refrigeration on house current. Resident manager. $52.50 to $57.50
2101 N. H. AVE. N.W.
Wakefield Hall. Occupies entire block and fronts on three streets. Refined tenants; switchboard service, electric refrigerators, ventilated halls, two fast Otis elevators, shower and tub baths, individual lockers. 4 rooms, kitchen and bath, $80 to $85; 4 rooms, kitchen and 2 baths, $87.50 to $90. Apartments lighted for night inspection. Potomac 5524. Resident manager. $80.00 to $90.00
9th & N. Y. AVE. N.W.
The Mount Vernon. 2 rooms and bath; 2 rooms, kitchen and bath. $30.00 to $37.50
1717 R ST. N.W.
Rockshore. Desirably situated on quiet street, convenient to downtown. Electric refrigeration on house current. Elevator. 1 room and bath, $27.50. 1 room, kitchen, reception hall and bath, $31.50 and $32.50. 2 rooms, kitchen, recept. hall and bath, $50. Resident manager. $27.50 to $50.00
1414 V ST. N.W.
2 rooms, kitchen and bath. Electric refrigeration. Resident manager. $42.50
124-131-133 WEBSTER ST. N.W.
2 rooms, kitchen, dinette, bath, inclosed porch. Electric refrigeration. Resident manager. $45.00 to $50.00
3022 WIS. AVE. N.W.
2 rooms, kitchen, bath. Electric refrigeration. Resident manager. $40.00 to $45.00
1831 2d ST. N.E.
The McKinley. 1 room and bath, $27.50; 2 rooms, kitchen and bath, $42.50; 3 rooms, kitchen and bath, $57.50. Refrigeration on house current. Resident Manager. $27.50 to $57.50
5509 9th ST. N. W.
2 rooms, kitchen and bath (tile bath and shower). Electric refrigeration on house current. Resident manager. $45.00 and $50.00
1307 12th ST. N.W.
The Tremont. 1 room, kitchen and bath, $25.50; 2 rooms, kitchen and bath, $40.00. Resident Manager. $25.50 and $40.00
2400 13th ST.
The Marne. 1, 2 and 3 rooms, kitchen and bath. Electric refrigeration. Resident manager. $42.50 to $50.00
2514 14th ST. N.W.
Clifton Manor. 2 rooms, kitchen, bath. Electric refrigeration. Resident manager. $42.50 to $55.00
1016 16th ST. N.W.
3 rooms, kitchen and bath. Electric refrigeration. Resident manager. $65.00 to $85.00
1801 16th ST. N.W.
Somerset House. 2 and 3 rooms, kitchen, bath. Electric refrigeration. Resident manager. $65.00 to $88.00
1750 16th ST. N.W.
The Ambassador. 1 room, kitchen and bath, and 2 rooms, kitchen and bath. Electric refrigeration. Resident manager. $47.50 to $62.50
2820 27th ST.
The Woodbine. 3 rooms, kitchen and bath. Electric refrigeration. $52.50 to $55.00

We will be glad to furnish a list of larger units ranging in price from $100 to $300 per month.

Morning Post Classified Ads Secure "Today's Results Today"

AUTO PARTS—SERVICE 13
Post Classified Ads.—National 4205.

SIMPLEX MOTOR OVERHAULING—Ford Model A. $22.50; Chevrolet "6," $30; complete with 15,000-mile guarantee. B-K Auto Service, rear 911 H ne. LIn. 8951.

DODGE AND GRAHAM SERVICE.
Auto Painting. Seat Covers.
General Repairs. Body and Fender Work.
JAMES E. MURPHY
1909 M St. N.W. ST. 9504.

New Auto Door Glass Installed
Not Over $1.75
Any Size—Any Make
New windshield glass installed as low as $2.50. Auto parts for any make of car at a great saving.
GLASSER'S AUTO WRECKING CO.
Closed Sundays.
3d St. and Fla. Ave. ne. Met. 8867.

WANTED—AUTOMOTIVE 18
Post Classified Ads.—National 4205.

SPOT CASH
No red tape—High pay—No delay.
SEE MR. STERNS, 1711 14th St. N.W.

SPOT CASH For your late-model used car Manhattan Auto and Radio Co., 1706 7th st. nw

CASH IN 5 MINUTES.
BARNES MOTOR CO.
Before you sell your car get our price. We will pay unpaid balance and give you difference in cash. See Mr. Barnes, 1729 14th St.N.W.

RECOMMENDED SERVICE 19
Post Classified Ads.—National 4205.

ALTERATIONS—Home improvements, new homes, store fronts, garages, porch inclosures, plumbing, repairs, remodeling and redecorating of every description. Liberal terms or cash. Deal with a reliable firm. Save money and trouble by calling NAtional 8178; night phone.
ABC CONSTRUCTION CO.
418 Colorado Bldg. Free Estimates.

AUTO STEERING AND TIRE WEAR corrected by WEAVER PROCESS. Motor Repair Co., rear 1604 14th st. nw. PO. 3482.

CABINET MAKING, upholstering, restoring antique furniture. Stephen J. Borowski, 2429 18th st. nw. Columbia 6851.

CAMERA REPAIRING, photographic supplies. FULLER & D'ALBERT, INC., 815 10th st. nw.; National 4712.

CARPENTERING, plastering, brick work; job or contract; expert workman; work guar.; reasonable. NO. 9839.

DECORATING, roofing, papering, painting, general repairing; guar.; reas. M. L. Smith, 1724 Webster st. nw.; AD. 7108.

HENYON'S Radio Service. Complete check-up and estimate, 50c. Anywhere, any time. 2110½ 14th st. Phone NO. 9607.

PAINTING, PAPERING—All home improvements; work guar.; reas. M. L. Weiss Co., 3927 Georgia ave. nw. AD 9161 and CO. 6725.

PAPERHANGING—Rms., $5 up; work guaranteed. James Jones, 1629 6th nw. Pot. 1253.

PAPERHANGING, PAINTING — Excellent work; reas. prices; estimates free. Shelton E. Kilby, 315 7th se. At. 6336.

SHOE repairing specials—Ladies leather top lifts, 15c; men's leather or rubber heels, 20c. ENTERPRISE, 623 E st. nw.

SPECIALIZE in screen making, saw sharpening, mortar making, carpentry, painting, complete utility work. PO. 0611-J.

UPHOLSTERING, slip covers, cushions. Repairs all kind, 1st class work; reas. Garland, GEo. 3646, 5632 Georgia ave.

VACUUM cleaner repairing. Any condition. Free delivery. Try our $1 service. Wash. Vacuum Cleaner Service. Phone NO. 4624.

WASHING machine repairing. All makes, models. Any condition; low prices. Phone Garrison Wash. Machine Ser. NO. 4625.

HOME IMPROVEMENTS.
No down payments; small monthly payments. Let us quote to you our lowest prices on papering, painting, plumbing, heating, carpentering, porch inclosures, roofing, weatherstripping, electrical work and building; all work under our own supervision and unconditionally guaranteed. Estimates free. Call
THE HOME DECORATORS, INC.
1009 9th St. N.W. Me. 0854.

CHAIR CANEING UPHOLSTERING. ARMSTRONG, 1235 10TH N.W. ME. 2062.

$3 MATTRESSES RENOVATED. $3
STEIN BEDDING CO.,
1004 EYE ST. NW. ME. 9490.

RADIO INSPECTION FREE
COL. 10182.
KENNEDY RADIO, INC.

HOME IMPROVEMENTS.
Get our prices on plumbing, heating, painting, carpentering, repairs and remodeling. TERMS. GE. 8670.

ROOFING Tin, slate and slag roofing, guttering, spouting, roof painting. M. ISIS, 803 9th nw. NA. 5864.

HOME IMPROVEMENTS
NO CASH NEEDED
TERMS UP TO 3 YEARS—PAY AS LOW AS $5 MONTHLY NEXT MAY
PAINTING—PAPERING—PLASTERING
HEATING—PLUMBING—ROOFING
CARPENTRY—PORCHES—WIRING, ETC.
Estimates Free—Work Guaranteed.
ROYAL CONTRACTING CO.
Graduate Engineers. 907 15th St. N.W.
NAt. 3803; Night & Sun., CLeve. 8529.

A RELIABLE COMPANY
ON
HOME REPAIRS
Trained, efficient men for each job. No subcontractors. We are specialists in every line of work.

Roofing	Plastering	Porch Inclosures
Papering	Carpentry	Hardwood Floors
Painting	Garages	Weather Stripping
Plumbing	Stucco	Electrical Work

AS LITTLE AS $5.00 MONTHLY.
General Contracting Co., Inc.
923 NEW YORK AVE. N.W. DIST. 5085.

PORCHES
BUILT OR INCLOSED
Finished Like Your Living Room.
Renovize—Restore—Repair
We do it all. No cash required. Estimates free. Cal or write.
National Engineering Co.
Contractors-Builders
314 Tower Bldg. NA. 3030.

SCREENS METAL WEATHER STRIP. INCLOSING PORCES. COFFEY BROS. SCREEN CO., AD. 6015

ANNOUNCEMENT Under New Management
Southern Barbecue Restaurant
1116 9th St. N.W.
CHICKEN BOX..........50c and up
BARBECUE SPARE RIBS..........25c
SPECIAL ITALIAN SPAGHETTI....25c
Delicious. Delivery.
Phone: NA. 6363

HELP WANTED—FEMALE 21
Post Classified Ads.—National 4205.

COLORED woman; reliable; take care of small child and 2-rm apt.; hours, 10-4; refs. req'd. Phone AD. 5493 after 6 p. m.

COOK—Experienced; for boarding house; refs. Met. 6179. 1712 Eye st. nw.

DEMONSTRATE charming Rich Frocks to friends, neighbors. Make to $22 wkly. Start at home. No money or exp. nec. RICH FROCKS, KANSAS CITY, MO.

LADIES (3), neat, fair education; pleasant outside work, taking orders for home necessities; $12 wk. guarantee, plus commission. Apply Rm. 905, 916 G st. nw.

LADIES—4 refined women who have 5 hours or more daily to devote to earning $15 per wk. No canvassing. Apply 9 to 12 a. m. Real Silk Hosiery Mills, room 603, 1319 F st. nw.

TYPIST—Experience not necessary but willing to begin with small salary. Call Monday, Met. 5520.

WAITRESSES (Two)—To serve drinks; must be neat and experienced and furnish references. Apply 10 a. m. Monday. 1913 Pa. ave. nw.

WOMAN with casualty insurance underwriting experience for new local agency; good references required. For appointment phone Miss Roess, Na. 9499, Sun., 1 to 2 noon.

TYPIST for addressing envelopes on piece basis; state age, experience, phone No. Box 66, Washington Post.

WAITRESS wanted; experienced; neat looking. 210 2d st. se.

SECRETARY - STENOGRAPHER
Age 23 to 30. Pleasing personality; ability to meet the public; executive and general office experience required; exceptional opportunity for right party; permanent connection with a new Washington office of an established Western financial corporation. Apply by letter only, suite 1026, Woodward Bldg., giving age, experience and phone number.

If you have a room for rent—don't keep it a secret. Tell the world with a Post Classified Ad. Just phone National 4205.

HELP WANTED—FEMALE 21
Post Classified Ads.—National 4205.
(Continued.)

$15 WEEKLY and your own dresses free for demonstrating latest lovely Fashion Frocks. No canvassing. No investment. Write fully. Give size and color preference. Fashion Frocks, Dept. P-468, Cincinnati, Ohio.

SALESLADIES Experienced, for dress shop. Apply at once. 1304 F st. nw.

HELP WANTED—MALE 22
Post Classified Ads.—National 4205.

BOYS—16 years of age and over; also young men over 21, with bicycles, who wish permanent employment with good pay. See Mr. Schryver, 1317 N. Y. ave. nw. at once.

DRAWING ACCOUNT against commissions. CANVASSER for soliciting home improvements and repairs; real opportunity to right party. 907 15th st. nw., Room 216, Mon. and Tues., 8 to 12 a. m.

HAVE vacant territories for married men living in Fredericksburg and Richmond, Va., and Charles Town, W. Va., who are willing to work hard to establish a business that will give permanent, well-paid employment; car essential. Write or apply Grand Union Tea Co., 603 F st. nw.

MEN—Unusual opportunity to become managers of style shops. Refs. Apply Sunday 4 p. m., Apt. 108, 1458 Columbia rd.

MEN—We will hire several men to work in cooperation with National radio advertising company with 50,000 local customers; growing rapidly. Discuss details of new plans at interview. Real Silk Hosiery Mills, 9 to 12 a. m., Room 603, 1319 F st. nw.

MEN—Mother's Day special sells for 50c. Costs you nothing. Come ready for work. Rm. 302, 1317 F nw.

MEN wanted—Sell shirts. No experience necessary. Free samples. Commission in advance. Free ties with shirts. Carroll Mills, 875 Flatbush ave., Brooklyn, N. Y.

SALESMAN (under 40); sell carbon paper for New York concern. Some Virginia business established. Commission. Modern drawing. Greylock Ribbon & Carbon Co., Inc., 142 Liberty st., New York.

TRUCK DRIVER, colored; must be experienced; for small delivery truck. Address Box 67, Washington Post.

UP to $50 week growing mushrooms for us at home. Free book. Mushroom Association, 431 N. Clark, Chicago.

WANTED
WHITE CHAUFFEURS
WITH IDENTIFICATION CARDS
TO DRIVE
DIAMOND CABS
APPLY MR. HIPSON
6 A. M. TO 6 P. M.
1ST AND M STS. N. E.

LOT SALESMEN.
We Need a Few More Men.
LOTS PRICED FROM $750 TO $3,000.
Easy Terms—Liberal Commissions.
Full Cooperation Given.
SEE MR. WILMOT
NORTH WASHINGTON REALTY CO.,
7906 Georgia ave.

CHAUFFEURS—WANTED
to drive
BELL CABS
Liberal Proposition.
Apply 1317 L St. N.W.

SALESMEN
HERE IS A REAL MONEY-MAKING OPPORTUNITY FOR EXPERIENCED CANVASSERS. FORMER INDUSTRIAL INSURANCE, MAGAZINE, VACUUM CLEANER AND NEWSPAPER SOLICITORS PREFERRED, SALARY AND COMMISSION. NO STRINGS ATTACHED. SEE MR. PAUL JONES, 4TH FLOOR, WASHINGTON POST BLDG., MONDAY MORNING, 9:30 TO 11:30 AND 7 TO 9 P. M.

WE CAN USE SEVERAL MEN!
In the District of Columbia, and nearby Virginia and Maryland points, who want to enter a new business for themselves without the need of making a capital investment. Men selected must be able to give good reference; be willing to work hard; have fair education and make good appearance as it will be necessary in our work for them to meet people; married men between 25 and 45 preferred. Must be available for immediate employment. If you are ambitious to make money and go forward in your business it makes no difference what your former trade or business has been.
Men who are really interested in looking into what we believe to be the greatest money-making opportunity, for the average man who can qualify, that is offered in America today, will be willing to spend a day in investigating it. A worthwhile opportunity can not be intelligently presented or considered in a few minutes. We will interview such earnest, seriously minded men Monday morning, April 9, at 9:30 o'clock in the Green Room of the Colonial Hotel, 1156 15th street N.W., Washington, D. C. Men who are interested will be asked to come prepared to stay right through the noon hour and eat lunch in the conference room. Men selected will be put in position to go to making money this week. Possible future earnings will astonish you. A good living from the start should be made by any man of average intelligence.
We treat this interview seriously, for changing business is a serious procedure for any man. As a consultant, we will be glad to advise with men who are facing that problem and render every possible aid.
Time—Monday morning, April 9th
Place—Green Room, Colonial Hotel
Hour—9:30 for practically the day

SALESMEN WANTED 25
Post Classified Ads.—National 4205.

AGENTS—Build own business. 2,000 articles—blades, toiletries, notions, drug sundries, prophylactics. Amazing lowest wholesale prices. Free catalogs. Mills Sales, 901 Broadway, N. Y.

DENTAL SALESMEN—Add Universal Cotton Roll to your line. Improved product, low prices. 5278 Hollywood Blvd., Los Angeles.

SELL nothing! $170.00 weekly empty handed; $500,000 punchboard firm announces new plan. No investment for any one. Season starting. Hurry! K&S Sales, 4311 Ravenswood, Chicago.

SALESMEN—Lowest cost life insurance in U. S.; $500 to $5,000. Membership fees and 50% renewals. Non-med. 1 to 75. 2d largest licensed assn. in Calif. Alliance Life, Santa Ana, Calif.

STRANGE Chemical Sponge washes windows without work. Banishes cleaning drudgery. Housewives amazed. Hustlers cleaning up. Outfit free. Kristee Mfg., Box 36, Akron, Ohio.

SITUATIONS—FEMALE 26
Post Classified Ads.—National 4205.

EXPERIENCED home economic teacher wants position for the summer as dietitian, director of tea room, hotel lunch room, caterer, nursery school, budget making, advertising, journalism, radio broadcasting, cooking school, milk for health campaigns. Write Home Economic Teacher, 303 Highland ave. sw., Roanoke, Va.

YOUNG LADY, competent bookkeeper, stenographer, with executive ability, desires immediate connection. Excellent references. Box 55, Washington Post.

SITUATIONS—MALE 27
Post Classified Ads.—National 4205.

ACCOUNTANT—Expert; books opened, kept audited, $10 monthly. Shep. 3413.

CARETAKER—Position wanted on large farm or estate; 25 years' experience with horses, cattle and general upkeep of farms. Write in care of Box M-120, The Washington Post.

GARDENER—Colored, experienced (married), handy at general repairing; city or country; refs. Box 82, Washington Post.

BUSINESS OPPORTUNITIES 29
Post Classified Ads.—National 4205.

BARBER SHOP—3 chairs; good location; 2211 Nichols ave. se.; sacrifice for $350. For information and key apply 2215 Nichols ave. se.

CHARTERS — Delaware, best, cheapest; granted day received; free forms. Colonial Charter Co., Wilmington, Delaware.

DELAWARE incorporator; charters; fees small; free forms. Chas. G. Guyer, Equitable Bldg., Wilmington, Delaware.

HOTEL—Partner, with small capital, to operate hotel and cafe in T. V. A. location, Alabama; going business. Person with dining room or cafe experience preferred. Exchange references. Address Box 214, Washington Post.

NEAR THOMAS CIRCLE—Well furnished home with sustaining income; 12 rooms, 3 baths; sacrifice; leaving city; must sell. District 4238.

RESTAURANT, popular corner, apartment house section; completely furnished; ideal for on-sale liquor; exceptional bargain if sold at once. Terms. Bernicia Restaurant, 1519 17th st. nw. No. 9643.

TRUSTEE'S SALE—Oak Dale Villa, Glen Echo Park (Decker's Place); 25-room house, hotel, boarding house; garden, large shaded grounds; price under $10,000 by trustees; will finance. George P. Hull, Rockville, Md.

WANTED—Experienced French chef as partner. Box 213, Washington Post.

NIGHT CLUB DOWNTOWN.
Finest set-up in Washington, $4,500.
BUSINESS LOCATION CO., Nat. 0219.

NIGHT CLUB DOWNTOWN.
Finest set-up in Washington, $4,500.
BUSINESS LOCATION CO., Nat. 0219.

RESTAURANT, rent including large apartment, $75. This place is completely equipped and well located; $650.
R. M. DeSHAZO,
1123 14TH ST. N.W. NA. 5520.

ROOMING-BOARDING house, 14th and Col. rd.; 10 lovely rooms, garage; rent only $75; income now $300; furniture far above average. A real moneymaker for $1,150. Good terms. For appointment Nat. 9654.
S. WINFIELD, 900 12TH ST. N.W.

INSURANCE 30
Post Classified Ads.—National 4205.

ALL KINDS OF INSURANCE.
K. M. LIVINGSTONE.
923 15th St. N.W. Dist. 0700.

MONEY TO LOAN 32
Post Classified Ads.—National 4205.

ADVANCES on diamonds, watches, jewelry and silverware, &c.; loans $200 and over 2%. All tickets good 1 yr. Horning's Loan Office, opp. Wash. Airport.

MONEY TO LOAN to responsible parties of good character. LINCOLN SERVICE CORP., Suite 209, Woodward Building; phone National 2003.

ON diamonds, watches, jewelry, silverware, &c.; no adv. arrangement neces.; lowest int. rates. Rosslyn Loan Co., Rosslyn, Va.

LOANS PROCURED AT ONCE
On real estate, autos, store fixtures. City Finance Co., 834 10th NW. Met. 6557.

AUTOMOBILE LOANS 34
Post Classified Ads.—National 4205.

QUICK MONEY
EASY MONTHLY PAYMENTS.
NATIONAL AUTO FINANCE CO.,
1314 14TH ST. NW.

INSTRUCTION 36
Post Classified Ads.—National 4205.

A GOOD position awaits you when you complete a Boyd Secretarial Course. Short review courses now forming. Position guaranteed graduates, openings hourly. Inquire now. BOYD SCHOOL, 1333 F St. Nat. 2340.

BEAUTY CULTURE — Mabelle Honour School, South's original largest, finest school; new day, eve. classes forming. 818 14th st. nw. and 1325 N. H. ave.

EARN SUCCESS with secretarial training. Poteet's Business College, 14th & Eye sts. nw. Nat. 4712.

FORMER Government fingerprint expert will accept a few earnest students. Complete course, $25.00 cash. Lucrative positions. Box 53, Washington Post.

GREENE'S Academy of Beauty Culture; night and day classes. 1363 Conn. ave.

PREPARE for pleasant switchboard positions; we teach you in 1 wk.; complete course only $10. Apply 226 Bond Bldg.

INCREASE YOUR EARNINGS
LEARN MECHANICAL DENTISTRY.
No special education necessary. One week's free trial to beginners.
NATIONAL SCHOOL OF MECHANICAL DENTISTRY
Day and Evening Classes
Low Tuition Easy Terms
1301 G St. N.W. Phone National 4092.

SHORTHAND REVIEW AND DICTATION
Also typing—Evening classes only, one or two subjects.
$2.40 a month for two evenings a week, or $2.40 a half month for three evenings a week.
Tuition refunded if dissatisfied. Course given as an advertising feature of
THE WASHINGTON EMPLOYMENT EXCHANGE
National Press Building.

BIRDS and POULTRY 39
Post Classified Ads.—National 4205.

CHICKS — Tom Barron Leghorns and heavy breeds. Low prices. White Leghorn Farms, Box WP, Richfield, Pa.

DOGS—CATS—PETS 40
Post Classified Ads.—National 4205.

FOX TERRIER PUPPIES, $4-$5-$6.50; Bostons, $8-$10; black and tans, $8-$10. At Defense Highway Kennels, 2 miles from Bladensburg on Defense highway.

PERSIAN KITTENS, rare blue babies, pedigreed, house-broken; reas. 612 6th ne.

SAMOYEDE PUPPIES, 3 months old; beautiful, white, champion bred; gentle disposition; good watch dogs; reasonable. Countryside School, 9128 Georgia ave., Silver Spring, Md.

HORSES—CATTLE—PIGS 42
Post Classified Ads.—National 4205.

COW, young Guernsey, at Capt. Lord's place, ½ mile south of Wheaton, Georgia ave. Call Shep. 2429.

10 HORSES and 8 mules; reasonable. 2239 Pa. ave. se., at bridge.

MISCELLANEOUS for SALE 45
Post Classified Ads.—National 4205.

BEDROOM set, 8 pieces, nearly new; davenport set; Oriental rugs, vacuum, canary, &c. Do not phone. Call direct at Apt. 615, 2400 16th st. nw. No dealers.

DIAMOND 1½-kt solitaire; sell real cheap; cost $500; sell $175. Box 64, Washington Post.

DIAMOND solitaire, 2 kts.; good color; must sell; will sacrifice; $225. Box 63, Washington Post.

DIAMONDS, watches, jewelry, unredeemed pledges about 1-3 market price; large assortment. Purchases guaranteed as represented. ROSSLYN LOAN CO., Rosslyn, Va.

ELEC. REFRIGERATORS — Rebuilt like new; priced low. Electrical Refrigeration Service Co., 2030 14th st. nw.

GAS RANGES—Tremendous savings on brand-new floor samples and rebuilt ranges. C. R. H. Co., 1524 L nw. Nat. 8905.

KELVINATOR (De Luxe), used only few months; medium-size; fully guaranteed; no reasonable cash offer refused. Apt. 40, 200 P st. nw.

OFFICE FURNITURE—A large assortment of used pieces at low prices. H. Baum & Son, 616 E st. nw.

PIANOS FOR RENT—Up., $3.50 and $4 mo.; finest rental stock in Washington. Na. 3659. W. W. Kimball Co., 721 11th nw.

PIANO—A fine piano; reasonable for some one willing to take over balance and continue easy payments. Phone or call on Credit Manager, Homer L. Kitt Co., 1330 G st. nw.

RESTAURANT fixtures, complete; Frigidaire counter, steam tables, gas stoves, coffee urns; best cond.; reas. good location for liquor and beer. 1625 17th nw.

RUGS—Imported Oriental, Persian, Chinese; other patterns; 7x10, $22; 8x11, $32.50; 9x12, $37.50; scatter rugs, $2 and up. 3510 14th nw., Apt. 113, Cavalier.

SIDE SADDLES—Owens; 2; just put in perfect order by Knoud, of New York. Mrs. Amory Perkins, Tel. Middleburg 50.

SEWING MACHINES—New and used; terms; expert repairing. Singer Sewing Machine Co., 637 H st. ne.

SINGER MACHINE—Console, elec., pract. new; cost, $165; sac., $50. 3337 Conn. ave.

TYPEWRITERS - Reconditioned portables and standards; all makes; excellent rental machines; lowest rates. Typewriter Sales & Service Co., 811 Seventeenth street northwest

TYPEWRITER—Remington Noiseless, also Underwood, both best condition. 1240 E st. se.

TYPEWRITERS—All makes for sale. Rental and repairs. Open eves American Typewriter Co., 1431 E Capitol st LI 0082

TYPEWRITERS—Guaranteed like new; low prices; terms; we rent, repair, exchange Standard Typewriter Co., 723 10th nw

WALL PAPER—Special room lots, $1.25; sufficient for ceiling, side walls, border; room, 10x14x8; wide selection. Walter Morgan Co., Inc., 421 10th nw. NA. 7888.

Window Shades made and installed as low as 75c.
Kleebiatt, 11th and H NE.; Linc 0879.

WESTINGHOUSE REFRIGERATORS.
RUDOLPH & WEST.
1332 New York ave. nw. Nat. 4870.

SEEDS—PLANTS—FLOWERS 47
Post Classified Ads.—National 4205.

CALIF. Privet, 2 yr., 20" to 30", $2.50 per 100; 3 yr., 3 to 4 ft., $3 per 100. Grapevines, 15c each. Barberry, 18" to 24", 10c. Shade and fruit trees. Evergreens. General landscaping. Barnhart Nursery, 57 W st. nw. Pot. 0288.

LANDSCAPE GARDENING—Care of lawns and gardens a specialty. ERNEST E. HOLCOMBE, Brookmont, Md. WIS. 4402

LOUIS J. MANCUSO, Jr., gardener; comp. landscape service—care of lawns a specialty; shrubs, perennials, evergreens; estimate freely given, 702 11 nw. ME. 7850.

SOD AND TOP SOIL—Let me estimate your job. J. W. Barton, Fairfax. Phone Fairfax 25-F-2.

PUSSY WILLOWS, 4 to 5 ft., 25c; general nursery stock and landscaping. Barnhart Nursery, 57 W st. nw. Pot. 0288.

BOATS 48
Post Classified Ads.—National 4205.

GRAY MARINE MOTORS.
New and used. Your old motor taken in trade. J. B. Bland, Distributor, 14 14th st. ne.

USED OUTBOARD MOTORS

Elto—14 H. P.	$35.00
Johnson—14 H. P.	30.00
Johnson—Single	40.00
Johnson—4 H. P.	75.00
Johnson—32 Elec.	150.00
BOATS.	
14 ft. Owens Boat	$59.00
14 ft. Delaware Bay Scooter	79.00

Full line of 1934 Johnson Sea Horse Outboard Motors—Thompson Parcel Boats.
JOHNSON MOTOR SALES CO.
812 9th St. N.W.

It's Spring!
Now Is the Time to Buy a Boat
GUARANTEED USED BOATS
1931—27' Elco cruiser with 6-60 Gray motor $1,750.00
1932—30' Trunk Cabin cruiser, new 6-55 Gray motor $1,150.00
1933—18' Gar Wood demonstrator, 36 MPH, new guarantee $1,395.00
1930—30' Richardson cruiser, fine condition; 6-7 Gray. Speed, 14 MPH $2,250.00
1931—31' Richardson open cockpit cruiser; 80 Buda motor; complete with radio and dinghey; 17½ MPH $2,750.00
FLOOD GATE
MOTOR BOAT SALE AGENCY
14th & Water Sts. S.W.
MEt. 9604-8565

WANTED—TO BUY 49
Post Classified Ads.—National 4205.

ALL KINDS FURNITURE—3-burner gas ranges. Highest cash prices. NA. 1796.

ANTIQUE JEWELRY—Watches, diamonds, coins, gold teeth, silver, mus. inst.; full prices. Schiller's, 444 9th st., cor. E nw.

BEST PRICES paid for desirable furniture; also store fixtures; stocks of merchandise. Phone DI. 8112. Prompt attention.

BOOKS BOUGHT—Any quantity, all kinds. Pearlman's Big Book Shop, 933 G st. nw. No branch stores. MEt. 5415.

CASH for gold, watches, diamonds, jewelry, antiques, silver. Tendler's Pawnbrokers' Sales Co., 913 D st. nw.

CLOTHING—Men and boys; highest cash prices paid. POt. 0606. 1345 S st. nw.

FURNITURE and household wares; all kinds wearing apparel. Cohen's, 95 L st. nw. MEt. 7749.

FURNITURE—Household goods, bric-a-brac bought for cash and removed at once. Call Charles, National 4809.

GOLD or platinum jewelry and silverware; any condition. We have U. S. Gov't license to buy gold and pay cash. A. Kahn, Inc., 41 years at 935 F st. nw.

JEWELRY, antiques, old gold, rings, watches, gold teeth, coins, silver, music inst.; top prices. Milsam's 436 9th st. nw.

OFFICE FURNITURE—Highest price for used office furniture & equipment. Edgar Baum, Inc., 914 E st. nw. ME. 9744.

OLD GOLD, silver, platinum purchased for manufacturing use; maximum price paid. BURNSTINES, 931 G st. nw.
Since 1866. Federal License.

TOP PRICES paid for old gold, men's clothing. Zweig, 937 D nw.; ME. 9113.

FURNITURE, Household goods, junk bought & sold. NEW PHILA. JUNK CO., 1436 H st. ne.; LI. 10311.

OLD GOLD, SILVER, WATCHES, DIAMONDS
Discarded jewelry, gold teeth. U. S. Government license to buy, and sell. FULL CASH PRICE PAID.
SELINGER'S, 818 F ST. N.W.

ROOMS—FURNISHED 50
Post Classified Ads.—National 4205.

ALASKA AVE. NW., 7142—Large front room, with private bath; garage.

ALLISON ST. NW., 626—Sing. or double room; detached house; continuous hot water; home privileges; 2 adults in family; employed persons preferred. Col. 2531-J.

ARIZONA HOTEL—310 C st. nw., one block off Pa. ave. Neatly furnished rooms; lobby; 3 baths each floor; shower baths; continuous hot water; $3.50 week up; transients, 75c to $1.

BAY ST. SE., 1804—Nicely furn. room; gentleman preferred; nr. Gallinger Hospital and Navy Yard; conv. bus and cars. At 2380-W.

CENTRAL—Large, artistic liv.bedrm., fireplace, radio, 2 closets; clean, comfortable; cont. h. w., jan.; refs. 1626 17th.

COLUMBIA RD., 1834—$5 wk. single rms.; double, $9; all outside; 4 baths; inst. h. w.; maid serv.; hallrm., $2.50. Ad. 10213.

COLUMBIA RD., 1502—Bright l. h. k. room for couple; $25 mo. or $6.50 weekly.

COLUMBIA RD. NW., 1736—Apt. 102. Large, bright rm.; in cultured home; refined business woman; home privileges. CO. 8099.

COLUMBIA RD. NW., 1425—Small room, with porch; hot, cold water; inner-spring mattress; ideal for gentleman; $15 mo.

DOWNTOWN—1227 O st. nw. Attractive, newly decorated front room for l. h. k.; $6.50; everything incl.; walking distance.

DOWNTOWN—1st fl. nonh. k. rm., fireplace; fur. mahog.; cool in summer; cont. h. w.; refs. required. 1717 De Sales.

EMPLOYED owner with nicely furnished, modern home, nw., will rent to young gentleman, front bedroom, next bath, inst. hot water; $25. CO. 5251.

EYE ST. NW., 923—Nicely furn. ft. bed-living rm., 1st fl.; also 3 rms., private bath; l. h. k. apt.; reasonable.

EAST CAPITOL ST., 314—Large, attractive double room, with bath; large closet; cont. h. w.; $20 for 2. Apt. 52. LI. 7280.

EVERETT HOTEL—1730 H st. nw. (block from White House, center Governmental offices, 4 blocks theater and shopping), telephone, running hot and cold water every room; tub and shower bath privileges; comfortable and homelike; rates, single $1, $1.25, $1.50.

H ST. NW., 917—L. h. k. room; well furnished; south exposure; very clean; bath same floor; reasonable.

LOGAN HOTEL—13th & Logan Cir. Transients; attractive rooms, $1 up per day; rooms, with bath, $2 up. North 2000.

MASS. AVE. NW., 111—Newly furnished, 2d floor, front room; porch; southern exposure; private family; near G. P. O.; 1 or 2 adults; $5 wk.

MINNESOTA AVE. SE., 2126—Large front room; nicely furn.; $20; also nicely furn. back rm., $15; also siping porch.

NR. 18TH AND COL. RD.—1855 Calvert st. nw., Apt. 41. Large, attrac. rm.; newly decorated; south expo.; 3 windows; breakfast if desired; for gentleman. Col. 3706.

P ST. NW., 1704—For employed settled lady; bed-sitting rm., bath, dressing rm.; in owner's home; walking distance; reas.

RIGGS PL. NW., 1611—Downtown; walking distance; comfortably furn. rooms; single or double; all conv.; reas. rates.

3D ST. NW., 426—Large, airy rooms, $4.50 and $6 weekly; l. h. k. if desired.

7TH ST. NE., 1020—Two front rooms, l. h. k.; second floor. Reasonably priced

11TH ST. NW., 1016—Apt. 2. Comfortable single room; refined, employed man; private family; $5 week.

12TH ST. NW., 1242—Large, clean front rm., $4 wk.; small back rm., $2 wk.

16TH ST. NW., 3500—Large, very attractive front room with priv. bath, cont. hot water, unlim. phone; reasonable.

17TH ST. NW., 2551, Apt. 303—Attractively furnished front room adjoining bath with shower; twin beds; unlimited phone; reasonable; gentlemen.

22D ST. NW., 724—Large front room with 3 windows; large clothespress; private home; suitable for 2 people; double, $15 each; single, $20; l. h. k. if desired.

HOTEL INN 608 9th. $1-$1.50-$2 per day; $5-$10 wkly.

ROOMS—UNFURNISHED 52
Post Classified Ads.—National 4205.

E ST. SW., 622—3 nice rooms; for light housekeeping; all modern conveniences; no other roomers; reasonable.

SUBURBAN ROOMS 53
Post Classified Ads.—National 4205

LYON PARK—Nicely furnished room; in family of adults; 10c fare; bus at door; cool, quiet. WAlnut 8909.

ROOMS and BOARD 54
Post Classified Ads.—National 4205.

BEAUTIFUL Chevy Chase; any one desiring a real home in a refined private family; every comfort, best food obtainable. call Wisconsin 3510.

BOARDERS WANTED—Monthly, weekly, or week-ends. Good board; very reasonable. G. A. Gossom, Waterfall, Va.

CLEVELAND PARK—One of the coolest spots in summer; facing park; lovely rms.; excel. meals; gentlemen; reasonable. CL. 7975.

FRANKLIN ST. NE., 15—Attrac. 2d-fl. ft. rm.; private home; business couple or 2 business ladies; good meals.

FRENCH FAMILY offers excellent double room; also single; twin beds and board; semiprivate bath; $35 each. Pot. 0458.

KILBOURNE PL. NW., 1725—2d flr. front, twin beds, suitable 2 or 3; excel. meals; inst. h. w.; summer rates. Col. 9658.

MASS. AVE. NW., 1776—Large front basement room available for two young men at attractive rate.

N ST. NW., 1622—Attrac. double rm.; good meals; congenial surroundings.

NEAR Conn. ave., 1745 R. I. ave. nw. Very desirable double rm.; comfortable home; excel. meals; c. h. w.; walking distance.

YOU ST. NW., 63—Near Govt. depts. 2 attrac. front rooms; good meals; 2 or 3 gentlemen; $35 each; private family.

9TH ST. NE., 326—2 clean front rms., single and double; home privileges; good home-cooked meals; reas. At. 2625.

16TH ST. NW., 1513—Near Scott Circle. Double vacancy; for girls; large, attrac. front rm.; excellent meals; reasonable; also vacancy for young man to share studio room.

WANTED—ROOMS—BOARD 63
Post Classified Ads.—National 4205.

GENTLEMAN, employed by Government, wants room, with breakfast, in private family. Prefers room with bath. Please state particulars. Box 59, Washington Post.

ROOM—Young lady, Government employe, desires room, private adult family; no other roomers. Write Park Central, Apt. 512.

MOVING and STORAGE 64
Post Classified Ads.—National 4205.

ECKINGTON Transfer Co. Moving and hauling; experienced white help. 63 N. Y. ave. ne. Pot. 2917 or Nor. 3919.

JENKINS EXPRESS—All kinds of hauling; low rates; can be hired by the day 928 O st. nw NOrth 9026.

LOWEST rates—Long distance, local moving; padded vans, every load insured. Tel. Na. 1460. Natl. Del. Assn., 1317 N. Y. ave.

TO BOOST moving service, special prices this mo. Hutchison Bros., WEst 2500.

LOCAL MOVING—LIGHT HAULING.
Work guaranteed—Free estimates.
EARL SERVICE, 3219 11th nw. AD. 2746.

FLATS for RENT 69
Post Classified Ads.—National 4205.

$37.50—919 MARYLAND AVE. N.E.
2d floor; 5 rooms, bath, h.-w. h., elec. lights; exceptional outlook.
A. C. HOUGHTON CO., 1516 H St. N.W.

OFFICES for RENT 70
Post Classified Ads.—National 4205.

DESIRABLE OFFICE SPACE.

One or more rooms, at very reasonable prices, in the BOSS & PHELPS BLDG., 1417 K ST. NW.

ATLAS BUILDING
9TH AND F STS. N.W.
Desirable office space, $10 per month and up.

CHEVY CHASE ARCADE
5522 CONN. AVE.
Desirable office space, $10

THE HITZ BLDG.
CONN. AVE. AND L
Desirable office space. Low rentals.

LINKINS CO.
1733 De Sales St. N.W.

DESK SPACE for RENT 71
Post Classified Ads.—National 4205.

UNUSUALLY light, airy desk space. Apply Room 420, 1406 G st. nw.

BUSINESS PROPERTY—Rent 72
Post Classified Ads.—National 4205.

WAREHOUSE, 2½ stories, 6,500 sq. ft.; rent or lease; entrances on 2 streets; equipped with office, show room, elevator, elec., steam heat. 220 L ne. LIn. 3423.

STORES for RENT 73
Post Classified Ads.—National 4205.

IN Dupont Circle section—First-floor store with double show windows. Approximately 24x40 feet. Lavatory. Heat furnished. Rent, $85.
RANDALL H. HAGNER & CO. DE. 3600.

3523 CONN. AVE.
In the "PARK AND SHOP" development, 20x60 store; heat furnished; fine location for dry cleaner, laundry or valet shop. Free parking space for customers.
SHANNON & LUCHS CO.,
1505 H St. N.W. NAtional 2345.

HOUSES—Rent—Furnished 74
Post Classified Ads.—National 4205.

TAKOMA PARK—Elegantly furn.; 5 rooms, sun parlor, kitchen and bath; large elec. refrigerator (8 cu. ft.); garage; $75; adults only. Shep. 2809.

FURNISHED HOUSES. ALL SECTIONS.
GIBSON RENTAL BUREAU, INC.
1731 H st. nw. NAtional 5578.

WHEN YOU ARE buying or renting a home (or apartment), look for the General Electric All-Steel Refrigerator.

1839 NEWTON ST. NW. (Mt. Pleasant)—Attractively furnished, modern, 6 rooms, 4 porches; comfortable summer, near Rock Creek Park. Convenient to stores and transportation. Available May 1 to October 1. Call COlumbia 0766.

3 BEDROOMS, 2 baths, large yard, garage, located near Bureau of Standards; convenient transportation; $100. Clev. 3574.

Ten-room dwelling on Georgetown Heights; modern appointments; large grounds; good shade; for the summer; rent, $150 per month to responsible tenant.
TYLER & RUTHERFORD, INC.
1520 K St. N.W. NA. 0475.

LEASE—5 MONTHS OR LONGER.
FOXHALL—Stone front, adjoining and overlooking Government park; 6 rooms, double screened porches, open fireplace; electric refrigerator, oil burner, built-in garage. Phone National 1040 or call at 1510 44th st. nw. for key to inspect.
WAVERLY TAYLOR, INC.

Furnished or Unfurnished 75
Post Classified Ads.—National 4205.

DETACHED BRICK—SHEPHERD PARK.
7706 14TH ST. N.W.
6 large rooms, 2 baths, furnished, $100; unfurnished, $80.
WAPLE & JAMES, INC.
1226 14th St. N.W. DIST. 3347.

HOUSES—Rent—Unfurnished 76
Post Classified Ads.—National 4205.

BELMONT ROAD NW., 1916—8 rooms, 2 baths, lavatory and sleeping porch; in quiet residential section; very reasonable rental. Day phone, WEst 2044; night and Sunday, CL. 7971.

BROOKLAND—1336 Randolph st. ne.; near Monastery; modern, 7 rooms, bath, semidetached; garage. OWNER.

BROOKMONT, MD.—1-fare zone; 5 rms., bath, brick house; built-in garage; elec. range; a. m. i.; overlooking Potomac. Rent reduced. Wisc. 4734.

COL. RD. NW., 1314—7 large rooms, 2 baths, h.-w. h., elec., gar. Rent $65. A. M. COOPER, 820 11th st. NA. 1332.

GEORGETOWN—12 rooms, 5 baths and lavatory; oil heat; large and beautiful lot; double garage; rent reasonable to desirable party. Call Nat. 5371.

GET OUR for rent list of modern homes and apartments, reasonably priced John F. Donohoe & Sons, 314 Pa. ave. se.

KENYON ST. NW., 1331—Desirable row brick, 7 rms., 1½ baths, screened porch, garage. Dixie Realty Co., Nat. 8880.

MT. PLEASANT—2044 Pierce Mill Rd. Detached brick, 8 rms., 2 baths; vacant; $85. Dixie Realty Co. Nat. 8880; Sunday, Pot. 2712.

WHEN YOU ARE buying or renting a home (or apartment), look for the General Electric All-Steel Refrigerator.

WE HAVE a desirable list of houses in all good sections of the city.
DIXIE REALTY CO.
Sunday, Pot. 2712. 1417 L NW. Nat. 8880.

Representative real estate firms advertise apartments for rent in Post Classified Ads every morning.

HOUSES—Rent—Unfurnished 76
Post Classified Ads.—National 4205
(Continued.)

CHEVY CHASE, D. C.
10 rms., 2 b.; large grounds; oil heat.
BRODIE & COLBERT, INC., Nat. 8875.

6225 12th st. nw., semidetached, 7 rooms, 2 baths, garage, $62.50; 4916 Kansas ave. nw., 6 rooms, bath, garage, $65; 5015 8th st. nw., 6 rooms, bath and shower, $52.50; 1201 Ingraham st. nw., 6 rooms, bath, garage, $57.50; 4007 Ga. ave. nw., 6 rooms, bath, garage, $52.50; 8 Grant circle nw., 6 rooms, bath, yard, $62.50; 5013 9th st. nw., 8 rooms, bath, shower, Frigidaire, ga., $65. ABOVE NEWLY DECORATED. GE. 0179.

238 MADISON ST. NW.—7 r., b. (arranged for 2 families)	$70.00
734 Quebec pl. nw.—6 r., b., garage	60.00
1537 Michigan ave. ne.—10 r., b., big lot	55.00
1039 Quebec pl. nw.—6 r., b., gas heat, garage	55.00
1516 19th st. se.—6 r., b., large yard	50.00
1263 Owens pl. ne.—6 r., b., garage	50.00
328 13th st. se.—5 r., b., 2-car gar.	49.50
618 Irving st. nw.—6 r., b., gar.	50.00
734 Newton pl. nw.—6 r., 2 inc. por., garage	50.00

WAPLE & JAMES, INC.
1226 14th St. N.W. DIST. 3347.

518 COLUMBIA RD. N.W. Semidetached house, 6 rooms and bath; garage	$42.50
1404 QUINCY ST. N.W. 6 rooms and bath; garage	$55.00
58 TEA ST. N.W. 8 rooms and bath, h.-w. h.	$60.00
109 MASS. AVE. N.W. 6 rooms and 2 baths, h.-w. h.	$60.00
3609 QUESADA ST. N.W. 8 rooms and 2 baths	$90.00
3204 38TH ST. N.W. 7 rooms and 2 baths; inclosed porch; built-in garage	$85.00

WM. H. SAUNDERS CO., INC.,
1519 K St. N.W. Dist. 1015.

2911 28th ST. N.W.
Semidetached brick home, six rooms, two baths, built-in garage; gas heat; excellent condition. Very convenient location near large estates. $85.00.
HENRY J. ROBB, INC.
1024 Vermont Ave. Dist. 8141.

RECOMMENDED HOMES
PHONE OR WRITE FOR A COPY
of this complete printed list of houses for rent in all sections of the city and suburbs—offering a wide selection in size and type. Rentals begin at $35.00. Save time, energy and money by using this list. It costs you nothing.
SHANNON & LUCHS CO.
1505 H St. N.W. National 2345.

FLATS

226 12th pl. ne., 4 r. and b.	$30.50

HOUSES

5201 Colorado ave. nw., 9 rooms and 3 baths	$150.00
725 6th st. nw., 8 rooms and bath	50.50
610 6th st. ne., 6 rooms and bath	47.50
5704 Ga. ave. nw., 7 rooms and bath	45.50
1447 V st. se., 7 rooms and bath	40.00
207 F st. nw., 6 rooms and bath	37.50
436 10th st. sw., 6 rooms and bath	32.50
817 G st. sw., 6 rooms and bath	30.50
1357½ D st. sw., 6 rms. and bath	25.50

THE WASHINGTON LOAN & TRUST CO.
Rental Agent
9th & F N.W. NA. 3440

COLORED—1126 7th st. ne. 6 rooms; all modern improvements; newly decorated; rent reas. Call Nat. 2457 or AD. 9882.

SUBURBAN for RENT 78
Post Classified Ads.—National 4205.

APARTMENT—1, 2 or 3 rms., kitchen, b., porch; lawn; garage. Miss Fenwick, Forest Glen, Md.

BUNGALOWS—Modern, nearby Va. and Md.; 5 rms. and bath to 8 rms., bath, $35 to $50. Auto service free.
LESLIE D. MEASELL. CLeveland 4733.

CLARENDON, VA., 134 Clarendon Ave.—3 unfurnished rooms, l. h. k.; private bath; elec. refrig.; employed couple.

MODERN BUNGALOW—14-ft. rooms, 9-ft. bath, 28-ft. cellar, 100-ft. lot; nearby, Hyattsville; $31 summer; $21 winter. GEO. C. WALKER, GReenwood 1899.

TAKOMA PARK—Bungalow and apartment for rent reasonable. 23 Carroll ave., Takoma Park, Md. L. F. Cunningham.

7 ROOMS; large corner lot; h.-w. h.; bath; bus at door; 20 minutes to city; $40. C. B. Munson, Clarendon 2194.

COUNTRY PLACE IN THE DISTRICT.
Convenient to Chevy Chase Club and Rock Creek Park. 5 acres; high, interesting outlook, great trees, tennis court. The broad, center hall, 2-story house is modern, unassuming, has 5 bedrooms, 3 baths, large sleeping porch. Garage and pony stable. Rate $150 per month. Early possession. Nat. 1166.
LOUIS P. SHOEMAKER, 1719 K St. N.W.

RENTALS—OUT of TOWN 80
Post Classified Ads.—National 4205.

GENTLEMAN'S ESTATE, in heart of Alleghany Mountains, 10 miles from Hot Springs, Va. 100 acres, log cabin lodge, 9 rooms, 3 baths, servants' quarters, garage; all modern conveniences; tramping, riding, fishing, hunting, tennis, golf, etc. For sale, or rent furnished, season $1,500. References required. Write 47 Warwick Rd., Bronxville, N. Y.

SHORE—Waterfront—Rent 81
Post Classified Ads.—National 4205.

ON THE MOGOTHY RIVER, overlooking Gibson Island. Exclusive place, 4 acres. Attractive grounds, 1,000 feet waterfront, excellent harbor. The cottage has seven bedrooms, 2 baths, servant's quarters. Garage for 3 cars, tastefully furnished. Available for month at $300 or season for $700. Open Sunday. Go by Glen Burnie to Robinson Station where inquire for Dr. Arthur Lee Brown property. Nat. 1166.
LOUIS P. SHOEMAKER, 1719 K St. N.W.

WANTED—TO RENT 82
Post Classified Ads.—National 4205.

LET ME rent your vacant house or apt. Personal attention. A. M. COOPER, 820 11th st. nw. Nat. 1332.

LIST FUR. * UNFUR. APTS. * HOUSES
ACME RENTAL SERVICE.
900 12th St. DISTRICT 6285.

LIST YOUR vacant house with us; prompt personal attention given. Your listing is solicited.
DIXIE REALTY CO.,
Sunday, Pot. 2712. 1417 L NW. Nat. 8880.

LIST YOUR RENTAL PROPERTY with us. We have more tenants than houses. A. S. Gardiner, Investment Bldg. NAt. 0334.

Building for Wholesaler
containing 7,500 square ft. or more. One story and basement preferred, but not necessary. Will lease for term of years.
EDWARD D. COLEMAN
919 N. Y. Ave. NA. 6562.

LIST YOUR vacant property with us. We have more tenants than houses. K. M. Livingstone, 923 15th st. nw. DI. 0700.

Prompt rentals in Takoma Park, nearby Md. and N.W. Section.
L. F. CUNNINGHAM
33 Carroll Ave. Takoma Pk. SH. 2809.

WANTED TO RENT
Furnished and unfurnished houses. Best sections of city and suburbs.
Randall H. Hagner & Co.
1321 Conn. Ave.
Decatur 3600

HOUSES for SALE 86
Post Classified Ads.—National 4205.

DETACHED HOME in beautiful Woodridge; on large lot in this fine residential section; 6 large rooms, tiled bath; oak floors; inclosed rear porch; paved street and alley; completely refinished like new, with latest wall papers and modern electric fixtures; priced for quick sale at $6,650; very reasonable terms. Inspect this fine value today at 4005 22d st. ne., and call Eugene H. Phifer, North 5800.

WHEN YOU ARE buying or renting a home (or apartment), look for the General Electric All-Steel Refrigerator.

635 7TH ST. NE.—Brick, 6 r. and b.; elec.; h.-w. h.; $3,950. Open Sunday, 2 to 6 p. m. Owner.

$5,750—43 V ST. NW. 6 rooms, bath, h.-w. h., electricity, front porch; deep yard to paved alley. Call District 6300.

FOR DESIRABLE HOUSES—REASONABLY PRICED, CALL THE MUNSEY TRUST CO., NAT. 8080.

SOME VERY CHEAP HOUSES THAT ARE TO BE SOLD.

6 rms., 1 bath, garage	$6,250
6 rms., 1½ bath, garage	$4,000
4 rms., 1 bath	$3,750
6 rms., bath, garage	$6,000

1 building lot, 70-ft. frontage.
Terms if desired. Apply to S. T. Robertson, 115 Fairmont ave., Bethesda, Md.

HOUSES for SALE 86
Post Classified Ads.—National 4205
(Continued.)

List your property with us.
McKEEVER-HARTUNG CO.
NA. 4750. Shoreham Bldg. NA. 2232.

FOXALL—Semidetached, 8 rooms, 2 baths, and planned so a 3d-floor studio suite of 2 rooms and bath may be rented (usually to Georgetown students) to substantially reduce monthly outlay and show an excellent investment. It has double screened porches, built-in garage, maid's room, fireplace, electric refrigeration, &c. Low price and terms. Will consider trade.
WAVERLY TAYLOR, INC., NAT. 1040.

$7,900—PRICE REDUCED
Two-Family Apartment
Situated on Irving near 16th; contains five rooms and bath each, separate hot-water heating plants. An exceptional value that can be purchased on very attractive terms.
JOHN F. DONOHOE & SONS
314 Penna. Ave. S.E.

3535 Holmead Pl. NW.—$7,950.
8 ROOMS; 2 FLOORS; IDEAL FOR 2-FAMILY APTS; RENT 2D FLOOR, $45; RENOVIZED TO SUIT; NEW-HOUSE CONDITION; 2-car garage; FIRST TRUST 5½%. OWNER. CLEV. 5029.

$5,500—SOUTHEAST
Near Lincoln Park. An attractive bay-window brick dwelling is offered in this choice section at an exceptionally low price. Contains six large rooms and bath, cellar, and is in excellent condition. Very easy terms can be arranged.
JOHN F. DONOHOE & SONS
314 Penna. Ave. S.E.

SELECT LIST OF HOMES
NEW DETACHED HOME—$7,950.
Nicely arranged, convenient location, large lot, excellent value. Open.
344 PEABODY ST. N.W.
NEW SEMI-BUNGALOW.
6 large rooms, bath, bright cellar, oil burner, price reduced to $8,500. Open.
809 UNDERWOOD ST. N.W.
SEMI-DETACHED BRIK—$7,450.
6118 7TH PLACE N.W.
Facing Fort Slocum Park.
240 MADISON ST. N.W.
7 rooms, 4 bedrooms, garage.
NEW HOME, SEMI-DETACHED.
$8,250. Terms. See It.
5610 FIRST ST. N.W.
NEW DETACHED BRICK.
5523 FIRST ST. N.W.
7 rooms, 2 baths, attic, large lot. Price low. Will take small house in exchange.
1504 SPRING PLACE N.W.
6 rooms, 2 inclosed porches, garage. Price now $7,500. Terms.
All above homes are open for inspection. Drive out and see them.
WAPLE & JAMES, Inc.
1226 14th St. N.W. Dist. 3347.

COLORED—1606 15th nw., 8 rooms, a. m. i.; newly decorated throughout. Your price and terms. Open Sundays, 2-9 p. m.; evenings, 5-9 p. m. Dec. 1160.

COLORED—Tapestry brick apartment house, containing 2 stores on 1st floor; sacrifice; income $169.50 monthly; payment, $95; small cash payment. Call Mr. Parks, Dec. 1160.

COLORED
A most attractive residence wholly detached, center hall plan, containing every modern feature, landscaped lawn with fountain, sun parlor, roof garden, &c. Decatur 1160.

LOTS for SALE 89
Post Classified Ads.—National 4205

7TH AND MADISON STS. NW.—Sw. corner; $1,800; all improvements; built-up neighborhood and excellent value. ADELBERT W. LEE, 1343 H nw.; Dist. 4600.

SUBURBAN for SALE 90
Post Classified Ads.—National 4205.

OLD Colonial home, 329 North Washington st.; fine location; one of few in Alexandria; large garden. Open Sunday, 1 to 6. Geo. M. Renolds. Phone Alex. 933 and 1444.

TAKOMA PARK—MODERN HOMES.
3 special sale bargains—save $2,000.
MORRISON AGENCY,
2d fl. Citizens Bank, Takoma.
SH. 3444. Sunday, SH. 2899.

COLONIAL BRICK DWELLING.
30 minutes from city; main highway; Fairfax County, Va.; splendid community; 8 rooms, bath, electricity, cellar, outbldgs.; 75 acres; border of timber, springs, streams; views of city; fine old trees; trustee's sale, $15,000. Nat. 9407. George W. Summers, 806 17th st. nw.

$7,950—NEW DETACHED BRICK.
105 Tulip ave., Takoma Park, Md., 1 sq. from District line; 6 spacious rooms, recreation room, screened and weather-stripped, electric refrigeration; large, shady lot; a lovely home; ideal surroundings.
C. W. VAN WAGNER.
223 Cedar St., Takoma Park, D. C.
GEorgia 1726.

A GENTLEMAN'S ESTATE.
Just the place for retired Army officer. Summer and winter home in the Shenandoah Valley, Va., 75 miles from Washington; 2 hours' drive. Beautiful location and scenery, almost surrounded by mountain ranges at a distance, Blue Ridge on east, Massanutten south, Alleghany west; 2 miles from north branch of Shenandoah River; good fishing; located in village with school, stores, churches, P. O.; practically new 8-room-and-bath house; large porches on 3 sides of house; slate roof; h.-w. h., electricity; on 2-acre tract; barn, henhouse, garage; fruit; 2 miles from Sulphur Springs. Will sacrifice to close estate; $6,500; can add 20 additional acres for $7,950; for 65 acres with tenant house, $11,000. For further particulars, Ira K. Gruver, Hyattsville, Md., 55-W.

KENSINGTON, MD. — Six-room, 2-story home, a. m. i., with 4 lots, at less than $5,000, on convenient terms. Call at office Sat. p. m. or Sunday.
Chevy Chase, Md., 14 E. Woodbine—6-bedroom, 3-bath, 3-story brick home selling for less than previous first trust. Open Sat. p. m. and Sunday, or call
KENSINGTON REALTY CO.,
Kensington, Md.
Phone Kens. 132. Night, Wis. 2333.

EARLY AMERICAN type brick cottage, on most beautiful stream in the Washington area. Interesting antique features, modern equipment. Reception room, living room, dining room, kitchen, pantry and lavatory on 1st floor; 3 small bedrooms and bath on second. The land fronts about a quarter mile on the Richmond Pike and about the same on Pohick Creek. For immediate sale, the price is $20,000. From the White House you go 21 miles by the Richmond Pike or 24 miles by Mt. Vernon and the Richmond Pike. Open this afternoon.
LOUIS P. SHOEMAKER,
1719 K St. N.W. NA. 1166.

Southern Colonial Brick Home
Built by Owner,
Moving to New York in June
At 5308 Moorland Lane, Edgemoor, Md., is a brick home with white-pillared entrance, greatly admired for its pure Southern Colonial style of architecture. Though only a few years old, it has been called the old homestead because it seems to "belong." The grounds comprise about ½ acre. There is beautiful shrubbery and there is a formal Colonial flower garden in which there are 38 rosebushes. There is a beautiful view. The Cathedral and American University can be seen in the distance. Inside the house there is a spacious center hall with mahogany stair rail, living room with marble fireplace; library, dining room, pantry, and kitchen; open porches; 2nd floor, 4 bed rooms, 2 baths, large open-deck porch; 3rd floor, 1 room, bath and storage. Two-car garage.
Listed at $35,000
Any reasonable offer considered. Open Sunday 11 to 6 p. m. Other days by appointment. Your own broker or, if you prefer, the owner will deal directly. Phone Bradley 58-J.

ACREAGE for SALE 92
Post Classified Ads.—National 4205

SUBDIVIDING farm, 11 mi. out; will cut to suit; $125 acre up; terms; paved rd.; elec. l. and p.; bus or cars. Owner, W. A. Sherman, R-1, McLean, Va.

FARMS—LAND for SALE 93
Post Classified Ads.—National 4205.

$50 DOWN—2½ acres; on gravel road; 6 miles D. C.; price, $275. Nat. 3753.

SPLENDID FARMS — Suburban bargains. BEAUTIFUL WATERFRONT PROPERTIES. R. D. LILLIE CO. Takoma Pk. Ge. 3800.

SPRING SPECIALS.
Chicken, Dairy, Tobacco Farms.
Acreage, Estates, Water Front Property.
Small Tracts, Nearby Md. and Va.
JOHN A. BRICKLEY
Suite 209-210 Barr Bldg. DI. 7321.

23 ACRES, 4-rm. bungalow; shades; shrubbery; woods; well; 16 mi. D. C.; $1,900; $900 down.
77 acres; 15 acres timber; good bldg.; well water; $3,600; $1,000 down; well located.
250 acres, fine bldg.; 50 acres timber; well water; ½ mi. R. R.; 7-rm. house; price, $7,500; $1,250 down.
PAUL T. POWELL
Herndon, Va. Phone Herndon 133.

FARMS—LAND for SALE 93
Post Classified Ads.—National 4205.
(Continued.)

678 ACRES, lying on both sides Rappahannock River; about 2 miles shore line. Old Colonial frame house right near river, on good road; beautiful building sites where several old houses have fallen in; another old house on opposite side of river, needs repairs, but worthwhile; about 150 acres cleared, balance wooded. Price, $12,500.
150 acres, mostly wooded; old house in need of repairs, but worthwhile, on the Rappahannock River, 60 miles from Washington. Owner sacrifices at $3,000.
900 acres mountain land, wooded, no buildings; fine springs and mountain streams; excellent views; fine camp sites; in Virginia, 35 miles from Washington. Price, $5.00 per acre as a whole. Act quick, as this will sell.
H. B. MITCHELL, Phone 135, Herndon, Va.

LILLIE'S FARM VALUES.
Owner of one of the finest waterfront estates in St. Marys County, leaving on account of ill health, offers 450-acre very fertile farm with 9-room house, 2 baths, tenant house 7 rooms and bath, and 20 other buildings, all in first-class condition, at a sacrifice of more than half its value. 200 acres cleared, produces fine crops of corn, wheat, tobacco and alfalfa. 250 acres in pine, pulp wood and white oak. About a mile of water frontage. Private oyster beds. Owner will take Washington or suburban property as part payment.
176-acre farm at Colesville, on Colesville-Ashton pike, with frontage of more than a mile on two roads. May be bought for $85 per acre, less than the first mortgage.
Two large farms in Montgomery County, $25 and $27 per acre. Farms well watered, well fenced, some good buildings, good stand of grass. Terms.
R. D. LILLIE CO.
266 Carroll St., Takoma, D. C. Ge. 3300.

SHORE—Waterfront—Sale 95
Post Classified Ads.—National 4205.

ADIRONDACKS—New 5-room log, 18x24 living rm., fireplace, lake, pines, elec.; $2,140. Terms. Booklet. Earl Woodward, Luzerne.

MARYLAND—Eastern Shore; all waterfront acreage, farms, estates. H. W. Dawson, St. Michaels, Md.

CLUB HOUSE
The Glebe Rod and Gun Club, located at Mt. Calvert Station on the Chesapeake Railroad, facing the Patuxent River; contains 6½ acres, 7-room house, barn and tenant house; gas, toilet, shower, lockers; partly furnished. Price, $1,850.
JOHN F. DONOHOE & SONS
314 Penna. Ave. S.E.

WANTED—REAL ESTATE 96
Post Classified Ads.—National 4205

ALL CASH for small houses, lots, &c.; white or colored; immediate settlement. E. A. Garvey, 1126 Vt. ave. nw.; Dist. 4508.

WANTED—Lot, detached house and lot in Hillcrest or Randle Highlands; state particulars for cash. Box 61, Washington Post.

WATER-FRONT PROPERTY.
Will pay cash; no agents. Write Box 195, Washington Post.

APARTMENTS—Furnished 65
Post Classified Ads.—National 4205

APARTMENTS furnished and unfurnished. Any location. Call Mr. Collier, Adams 2598. No charge for service.

DOWNTOWN—Old mahogany suntex, living rm., dressing rm., bath, fireplace. Maison d'Art. 1741 R. I. ave. nw.

FIRST ST. NW., 2120—2 large rooms, hall, completely furnished; l. h. k.; sink, range; clean, light; private, refined; $7 per week. Dec. 5136-J.

FLORAL ST. NW., 1304—Attractive 5-rm. apt.; exclusive 16th St. Heights. Call Ge. 1925, Sundays or evenings.

KALORAMA RD. — Attractively furn. 3 rooms, sleeping porch, bath. AD. 0202.

LONDON HALL, 1133 13th st. nw.—1 room, kitchenette, bath, dressing room. Frigidaire. $50 up.

H ST. NW., 1731—One, 2 or 3 room apts.; furn. or unfurn.; attractive; a. m. i.; reasonable. Call Apt. 2.

ONTARIO RD. NW., 2708—Newly papered basement apt., 2 rms., kit.; also 1 rm., kit., 3d flr.; nicely furn.

STUDIO, unique, cozy; 1 r., k., b., glassed breakfast-sleep. porches; clean, airy, quiet; h. w.; gar.; refs.; adults. 1633 Q.

WHEN YOU ARE buying or renting a home (or apartment), look for the General Electric All-Steel Refrigerator.

4TH ST. SE., 210—Entire 3d flr., 3 rms., hall, Frigid.; c. h. w.; gas, elec. incl.; $37.50; ref. neighborhood; adults. Li. 7513.

11TH ST. NW., 3649—2 rms., kit., bath, Frigidaire, back porch; all outside rms.

12TH ST. NW., 1210—One large rm.; Murphy bed; dining alcove, kitchen, bath; reas.; refs. Apply manager.

14TH ST. NW., 2540—Nicely furn., front; 2 rms., k., b.; gas, elec. incl. Col. 10407.

Apts. Furn. and Unfurn. All Sections.
REDUCED RENTS. Save Time.
CAR AND GUIDE FREE.
GIBSON RENTAL BUREAU, INC.
1731 H St. N.W. NAt. 5578.

FREE RENTAL AGENCY—CAR & GUIDE FREE; APTS. ALL SECTIONS. 613 7TH NW.; ME. 1947. EVE. & SUN., GE. 4896.

THE MONTEREY,
2902 PORTER ST. N.W.
2 rooms, kitchen and bath, foyer and porch; furnished with new furniture; $65 and $67.50.
H. G. SMITHY CO.
811 15th St. N.W. NA. 5904.

Francis Scott Key, Apt. Hotel
20th and F sts. nw. 1 room, kitch., bath; completely furn.; linens, silver, Frigidaire; day, week, month. NAtional 5425.

A CAR AND GUIDE FREE
Furn. and Unfurnished Apts. and Houses.
DISTRICT RENTAL BUREAU.
927 15th St. N.W. Room 306. NA. 8717.

Furnished or Unfurnished 66
Post Classified Ads.—National 4205.

LONGFELLOW ST. NW., 839—Entire 2d floor; porch, private bath; quiet; $38 month.

WHEN YOU ARE buying or renting a home (or apartment), look for the General Electric All-Steel Refrigerator.

WISCONSIN AVE. NW., 3030-3218—Navy officer being transferred, beautiful apt.; highest elevation in city; refined environment; 3 exposures; very reasonable.

13TH ST. NW., 2720—Entire second floor in beautiful modern home; large living room, bedroom, kitchen, inclosed porch, private bath; rent reasonable.

APARTMENTS * HOUSES.
FURNISHED. UNFURNISHED.
ACME RENTAL SERVICE.
900 12th St. District 6285.

CHOICE NW. APTS., $30 UP.
Large Selection, 1 to 5 rooms.
Baskin & Co. 1424 K St. NW. NA. 8437.

APARTMENT RENTAL BUREAU.
Apartments every price and location.
FREE CAR SERVICE.
918 18th st. nw. Nat. 0470.

APARTMENTS—Unfurnished 67
Post Classified Ads.—National 4205.

A ST. NE., 608—2 rooms and kitchen, semi bath, heat, electricity, gas included; modern. LIncoln 4505-R.

BENNING RD. NE., 1641—2 rooms, kitchen and private bath; all modern improvements; near car and bus; reasonable.

CALIFORNIA ST. NW., 1831—The Remaine; 5 rooms and bath; large; newly dec.; south. exp.; G. E. refrigd.; $50-$55.

CONN. AVE. NW., 5435—2 rooms, kitchen, bath; elec. refrig. on house current; $42.50 up. See resident manager.

F ST. NW., 1737—Apt. 3. Living room, kitchen, dinette and bath; electric refrigeration; $35.
LEE D. LATIMER CO.
728 Investment Bldg. NAt. 4148.

FRONT APARTMENT—Two rooms, kitchenette, dinette, bath, balcony; Frigidaire; near Congressional Library; $37.50 mo., including gas. Atlantic 4358-W.

G ST. NW., 2114—2 rooms, kitchen, bath, glass-inclosed porch, refrigeration on house current, cellar with wash trays, large yard, $45 per mo.

GEORGIA AVE., 4036—Five rooms and bath; heat, electricity furnished; very reasonable.

IN GEORGETOWN—3 rooms, kitchen and bath; 3 exposures; open fireplace; desirable surroundings; lovely view; newly dec. 3051 N st. nw. WEst 0600.

LANIER PLACE NW., 1705—Apt. 207. Two rooms, dinette, kitchen and bath; electric refrigeration; adults only; reasonable. Call Columbia 3091.

M ST., 1821—2 rooms, kitchen and bath, $40.00. R. H. Hagner & Co., 1321 Conn. ave. DE. 3600.

MASSACHUSETTS AVE. NW., 908—Second floor; 3 rooms, kit., bath; private; elec. refrig.; reas.; adults; downtown.

MT. PLEASANT—1823 Newton nw. Two rms., hall, kit., din., bath; Murphy bed, dress alcove, Frigd.; north and south exps.; newly dec.; garage; overlooks pk.; $55; also same in 1-rm. apt., furnished. AD. 2890.

12TH ST. NE., 315—2 squares north of Lincoln Park, 3 rooms, bath, glassed-in porch; Frigidaire; A-1 condition; $45 per month. See janitor or phone Mr. Clark, NA. 3007.

Continued on Next Page.

Select Your Apartment From These Attractive Offerings

APARTMENTS—Unfurnished 67
Post Classified Ads.—National 4205
(Continued.)

PARK RD., 1660—$35; 3 rms., kit., bath; beautifully clean, entirely redec.; 3 exps.; 1st or 2d floor available; ample hot water, new gas range and elec. refrig.; suitable adults only.

PARK RD. NW., 1207—2 rooms, kitchen, dinette and bath; desirable, modern, convenient; very light rooms; fine closets; elec. refrigeration; $40 up. Nat. 3853.

RHODE ISLAND AVE. NE., 1530—2 rooms, dinette, kitchen, bath; screened porch; elevator service, electric refrigeration on house current; $50 and $52.50. Resident manager. Phone DEcatur 4417.

RUTLAND COURTS (1725 17th nw.)—2 large rooms, kitchen, bath, large hall, southern exposure, $50 and $55, including Frigidaire. One large room, kitchen, bath, hall, $37.50, Frigidaire included.

STRATFORD, 2010 Kalorama rd. nw.—2 or 4 rms., kit. and bath; New Frigid.; rent reduced. Decatur 3442.

WHEN YOU ARE buying or renting a home (or apartment), look for the General Electric All-Steel Refrigerator.

WISCONSIN AVE., 3010, overlooking National Cathedral—Modern building; free Frigidaire with large new cabinet; elevator; 2 large rooms, kitchen and bath; large closets; furnished dinette; $47.50. All apts. in excellent condition. Res Mgr., Apt. 102. Open evenings.
J. C. WEEDON CO.
1727 K St. N.W. Met. 3011.

WYOMING AVE. NW., 1811—2, 3, 4 rms., rec. hall, porch, bath; newly dec.; Frigid. free; $42.50, $47.50, $55. Res. Mgr.

7TH ST. NW., 1116—3 rooms, kitchen and bath, $40.00. R. H. Hagner Co., 1321 Conn. ave. DE. 3600.

10TH ST. NE., 2520—One room, Murphy bed; kitchen, dining alcove and bath; $36.50. Three rooms, kitchen, dining alcove and bath, $51.50; Frigidaire on house current.
EDWARD M. WILLIS,
Tower Bldg. NAtl. 7479.

11TH ST. NW., 1309—Living room, bedroom, bath, (dining room-kitchenette combined); janitor service; telephone.

11TH ST. NE., 139—2 rooms, kitchen and bath, and 3 rooms, kitchen and bath; gas, heat, elec. furn.

14TH ST. NW., 2701—The New Amsterdam. Apartment with two large rooms, commodious dinette, kitchen with free refrigeration, utility closet, ample cupboard space; also colonial corner china cabinet in dinette. Tiled bathroom with built-in tub, needle shower and door mirror; $52.50. A modern home in a modern apartment house.

1703 EUCLID ST NW.—2d fl., $37.50. 2512 17th st. nw., 1st fl., $42.50. Two-fam. apts.; 5 rms., bath. North 10080.

1408 L ST. NW.—1, 2, 3 rooms with bath; light and heat included. Rents reasonable. Phone MEt. 0607.

18TH ST. NW., 2129—The Seville, Apt. 12, 4 rooms, kitchen and bath. Electric refrigeration on house current; $50.00. Resident manager, or
WASHINGTON LOAN & TRUST CO.
Real Estate Dept. NAt. 3440.

2123 EYE ST. NW.—Apt. 607, Westview. Will sublet outside room (private entrance), closet, use of bath, elec. paid, to another girl; $28; April 15. Call after 10 Sunday.

2231 BANCROFT PLACE—Apartment consisting of living room, dining room, kitchen, three bedrooms, three baths and sleeping porch, electrical refrigeration. Apply of janitor or Sharp & Sharp, Inc., 1730 Connecticut avenue.

2618 CONN. AVE.—Very attractive bachelor apt., freshly decorated; 1 large room, large glassed and screened sleeping porch, private bath, large closet, light and heat included. Only $42.50.

GET OUR for rent list of apartments and modern homes; reasonably priced. John F Donohoe & Sons, 314 Pa. ave. se.

CONSULT us about apartments. American Security & Trust Co., Real Estate Dept., 15th st and Pa. ave. nw. NA. 4815.

STUDIO APT.—1729 G st. nw. Unusually attractive, large room; fireplace, built-in bookcases; sunshine, air; including bathroom, gas and elec.; $50 month.

COPLEY COURTS, 1514 17th st. nw.—Quiet bldg.; free refrigeration and gas, elevator, switchboard service, 4 spacious outside rooms, reception hall, kitch., bath. Resident manager.

NORTHUMBERLAND APTS.—2039 N. H. ave. nw., Apt. 106, 6 rms., kit. and bath, with private exit also in rear; Frigd.; $80. NO. 3280.

801 BUTTERNUT ST. N.W.
Near Walter Reed Hospital; 3 rooms, dinette, kitchen, bath and porch $55.00
Refrigeration free. Resident Mgr.
601 PARK ROAD N.W.
Delightful two-room, kitchen and bath apartments; modern building; free refrigeration..... $45.00
533 PEABODY ST. N.W.
Three rooms, dinette, kitchen and bath; heat furnished....... $54.25
WM. H. SAUNDERS CO., INC.,
1519 K St. N.W. Dist. 1015.

3153 MT. PLEASANT ST. NW.
4 rooms, kitchen and bath $55.00
G. E. refrigerator in above apt.
GEORGE F. HANE, INC.
1422 F St. NW. Natl. 3964.

THE HAMPTON—1740 18th st. nw. Front, 3 rooms, kitchenette, bath, long reception hall; G. E. refrigeration; $45-$55. Apply 1736 18th st. nw., Apt. 202.

SOUTH CATHEDRAL MANSIONS.
2900 Connecticut Avenue.
Beautiful apartments of 2 rooms, kitchen and bath, to 4 rooms, kitchen and 2 baths, ranging in price from $50.00 to $100.00. Large rooms, large closets, spacious grounds, Frigidaire, 24-hour elevator and switchboard service. Apartments in excellent condition. Lighted evenings.
H. G. SMITHY CO.
811 15th St. N.W. NAtl. 5904.

453 MANOR PL. N.W.
$47.00
Ideal: 3 large rooms, kitchen and bath; sodded and fenced rear garden and play plot. Just one-half block from beautiful Soldiers' Home Park; cool and airy, southern exposure; electric refrigerator, tiled bath with built-in tub and shower. Resident manager. Apt. No. 4.
HENRY J. ROBB, INC.,
1024 Vermont Ave. DI. 8141.

1413 GIRARD ST. N.W.
Two rms., recep. hall, kitch., bath; free refrig.; reas. rent. Resident Mgr., Apt 3.
LEE D. LATIMER CO.,
728 Investment Bldg. Nat. 4146.

UNUSUAL Downtown Value
$47.50—Near White House—
Elevator building, close to Govt. Depts.; foyer, three (3) pleasant rooms, kitchen, PORCH and bath —4 closets, REFRIGERATION, through ventilation. OPEN and LIGHTED.
1723 G Street N.W.

2325 37TH ST. N.W.
HOMELIKE apt. of 4 rms., kit., tiled bath, built-in tub, shower, screened porch. Frigidaire; brick garage. $55.

3220 CONN. AVE. N.W.
(Between Klingle Bridge and Macomb St.)
FINE apartment house section; moderate rentals; 24-hour service; free refrigeration; tiled baths; built-in tubs, showers; garage space.
Two rooms kitchen, dinet, bath, $57.50 up. Resident manager, CLeveland 0764.

1126 11TH ST. N.W.
(Near Mass. Ave.)
WALKING DISTANCE Govt. Dept., and downtown stores. Elevator. Frigidaire free. Alternating current.
1 rm., dressing closet, kit., bath, $36 up.
2 rooms, kit., bath, $47.50 up.
Resident Manager.

236 MASS. AVE. N.E.
1 room, kitchen, dinet, bath, $37.50. Elevator. Refrigeration on house meter. Resident Manager.

4700 CONNECTICUT AVE.
SPACIOUS apartment of 2 rooms, foyer, kit., bath, porch, to 6 rooms, 2 baths, porch. Garage space. Playground. School two blocks. Res. mgr.

THE QUEENSBOROUGH
1614 17th Street N.W.
CONVENIENT walk business center; free refrigeration; 2 rooms, foyer, kit., bath, $50 up. Res. mgr Decatur 3218.

Real Estate Mortgage and Guaranty Corp.
1610 K N.W. Nat. 1403

COLORED—The Northampton, 1407 W st. nw. 5 rooms and bath, elevator service; Frigid. optional. Reas. FRANK (agent), 1407 W st. Nor. 3565.

FOR COLORED
2724 11th ST. N.W.
2 Rooms, Kitchen and Bath, $37.50.
BOSS & PHELPS
1417 K St. N.W. NA. 9300.

FOR COLORED
1715 OREGON AVE.
Better apartments for colored; conveniently located; within walking distance of downtown.
1 room, kitchen and bath......... $32.50
National Mortgage & Inv. Corp.
1004 Vermont Ave. NA. 5833.

Nos. 3407-09-11 29th Street N.W.
CLEVELAND PARK
One block from Connecticut Ave. at Ordway Street. Quiet street—no through traffic—fine location for families with children.
2 Rooms and Bath.......... $47.50
Refrigeration Included.
Large Playground for Children
Resident Manager
Randall H. Hagner & Co.
1321 Connecticut Ave. N.W.
Phone DEcatur 3600

4707 Conn. Ave.
(Corner Conn. Ave. and Davenport St.)
2 and 3 rooms, kitchen and bath
Unusually Large Rooms
New building, with 24-hour elevator and switchboard service. Beautiful, spacious lobby, carpeted corridors, porches. Garage.
Electric Lights and Refrigeration on House Current.
Apply Resident Manager
Phone EMerson 6800.

THE HAWARDEN
1419 R St. N.W.
5 Rooms & Bath
Five large, airy rooms and bath; newly decorated; electric refrigeration; elevator; resident manager. Close to stores and transportation.
$60.00 Per Month
Louis P. Shoemaker
1719 K St. N.W.
NA. 1166

The MADRID
2300 18th St. N.W.
18th and Kalorama Rd.
conveniently located
all outside rooms
excellent condition
electric refrigeration
$50 4 rooms, kitchen and bath.
$60 5 rooms, kitchen and bath.
Apply Resident Manager
CO. 6827

You and Your Wife

—will enjoy this cool, quiet, secluded place. Fine apartment house section. Modern five-story building. 24-hour elevator. Free refrigeration.
Two Rooms, Foyer Kitchen and Bath
$45.00 to $55.00
The PARKSIDE
1702 Summit Pl. N.W.
Res. Mgr., Apt. 101—COL. 4417

Opposite Eastern High School
1723 East Capitol St.
RENTS EVERY FAMILY CAN AFFORD
1 room, kitchen and bath
$25
2 rooms, kitchen and bath
$34.50 to $36
3 rooms, kitchen and bath
$40
Resident Manager
Apt. 2 Atlantic 6493

All apartments are well located, in excellent condition, reasonably priced, and have electric refrigeration.
Randall Mansions
1900 Lamont St. N.W.
1 room, kitchen dinette and bath.
$47.50
2 rooms, kitchen, dinette and bath
$56.50
The Madrid
2300 18th St. N.W.
4 rooms, kitchen and bath.
$50.00 $55.00
The Lehigh
2605 Adams Mills Rd. N.W.
2 rooms, kitchen and bath
$45.00 $52.50
1809 Belmont Rd. N.W.
2 rooms, kitchen and bath.
$40.00 $45.00
3 rooms, kitchen and bath.
$57.50
NATIONAL MORTGAGE & INV. CORP.
1004 Vermont Ave. NA. 5833.

THE MINTWOOD
1843 Mintwood Pl. N.W.
Attractive Lobby and Halls.
Near 18th and Col. rd., car lines; quiet and homelike. 3 rooms, rec. hall, kit. and bath, $47.50 (corner apt., 2 exposures). Free electric refrigeration.
THE CLYDE
1124 10th St. N.W.
Downtown apts., with free electricity, gas and refrigeration. 2 rooms, rec. hall, dinette kitchen and bath, $30. Only one available. Phone ME. 5123.
501 12th ST. N.E.
3 rooms, kit. and bath, $47.50. G. E. refrigeration.
SEMINOLE
1444 W St. N.W.
1 room, rec. hall and bath, $22.50. Res. Mgr.
THE WENDALL
1858 California St.
Large, roomy apartments. 4 rms., kit., rec. hall, bath, $54.50 up. Free elec. refrigeration. High elevation. Convenient to cars.
THE WOODROW
1835 Phelps Pl. N.W.
4 rooms, kitchen and bath, $80. Free G. E. refrigeration. Elevator.
THE VALOIS
1330 Mass. Ave. N.W.
4 rooms, kitchen and bath, $55.
WALTER A. BROWN
1400 H St. N.W. NAtional 1652.

The KENESAW
16th and Irving Sts. N.W.
Lovely apartments that invite comfortable living—in the select Upper 16th St. Embassy section. Every modern convenience, All outside rooms.
Restaurant, drug store, dress shop, barber shop and beauty shop in the building.
4-5-6 Rooms
Kitchen and Bath
$92.00 to $112.00

THE KENESAW
Resident Manager, CO. 0712

A Model Apartment!
For your inspection—with Modern Studio Living Room; Colonial Bedroom reproduced in Maple. Furnished by Hutchisons.
2 Rooms, Kitchen and Bath
$37.50 to $42.50
3 Rooms, Kitchen and Bath
$52.50
4 Rooms, Kitchen and Bath
$62.50
Attractive, conveniently arranged kitchens; G. E. Refrigeration; spacious closets; mirrored doors. In quiet residential section, within walking distance of Government departments, churches, stores and theatres.
The Plymouth
1236 11th St. N.W.
American Realty Co.

Cool
and comfortable
Why not? For DEVONSHIRE occupies the highest site of any apartment buildings in the D. C.—a ridge, with distant vistas and healthy breezes!
4115 Wisconsin Ave.
Cleve. 6500
Several choice front suites—Foyer, Living Room, Bedroom, Connecting Bath (shower & curtain), Dinette (breakfast set) Kitchen $55
(FREE Refrigeration), 3 Closets, Radio Connection, 20 Electric Outlets—24-Hour Switchboard & Elevator Service, Children's Playground, Etc.
One larger suite—with two (2) Pleasant Bedrooms and Built-in Bookcases. $67.50
DAVIDSON & DAVIDSON
1013 15th Street
NAtl. 1512

RECOMMENDED APARTMENTS
2440 16th ST. N.W.
Park Towers, opposite Meridian Hill Park; refrigeration included; switchboard; 3 elevators; garage.
4 rms., din. alc., b., por... $80.00
5 rooms, bath, porch 100.00
Resident Manager.
900 19th ST. N.W.
Corner Eye st.; refrigeration included; switchboard; 2 elevators.
2 rooms, kitchen, bath ... $60.00
Resident Manager.
2901 16th ST. N.W.
The Radnor, at Columbia rd.—Refrigeration included; elevator.
5 rooms, bath, porch...... $80.00
1417 NEWTON ST. N.W.
Newton Hall—Elevator; refrigeration included.
2 rooms, dining alcove, kitchen and bath $50.00
Resident Manager.
1321 BELMONT ST. N.W.
1 room, kitchen, bath ... $31.00
3222 WIS. AVE. N.W.
1 room and bath $21.00
2215 14th ST. N.W.
The Princeton—5 rooms, bath and porch, electric refrigeration $52.50
1428 CLIFTON ST. N.W.
Meridian Hill Park section, 6 rooms and bath $35.00
1800 WYO. AVE. N.W.
1 room and bath............ $20.00
3 rooms, bath, porch 40.00
54 R. I. AVE. N.W.
5 rooms, bath and porch.. $42.50
505 12th ST. N.W.
2 rooms, kitchen, bath... $35.00
931 G ST. N.W.
2 rooms, kitchen, bath ... $35.00
436 M ST. N.W.
2 rooms, kitchen, bath.... $35.50
3 rooms, bath, porch..... 45.50
1417 MASS. AVE. S.E.
4 rooms, hall and bath... $35.00
TWO-FAMILY FLATS.
4317 RIVER RD. N.W.
5 rooms, bath and porch, hot-water heat, electricity $35.00
1241 D ST. N.E.
6 rooms and bath, hot-water heat, electricity.... $30.50
SHANNON & LUCHS CO.
1505 H St. N.W. NAtional 2345.

BRIGHTWOOD COURTS
5320 8th St. N.W.
Attractive newly decorated apartments, large closet-space, Spacious grounds. Centrally located.
Frigidaire on House Current.
1 room, kitchen and bath, $37.50
2 rooms, kitchen and bath, $42.50 up
See Manager

HIGHLANDS
Conn. Ave. at California St.
Hotel Service—Dining Room
Roof Garden—Parlors
References Required
3 rooms, kit. & bath, $100.00
4 rooms, kit. & bath, 117.50
Electricity Included.
Excellent Resident Management
Electric Refrigeration on House Current
LINKINS CO.
Rental Agents
1733 De Sales St. DI. 3522

Tilden Gardens
Conn. Ave. at Tilden St.
One, two or three bedroom apartments with living room, dining room, kitchen, and bath.
Excellent Cafe on Premises.
$65 to $115
E. C. Duvall, Mgr.
Clev. 5334

The Briarcliff
1862 Mintwood Pl. N.W.
$70.00 and $80.00
Within 2 blocks of 18th st. and Columbia rd. nw.; 3 exposures; all outside rooms, large; 3 and 4 rooms, kitchen, butler's pantry, reception hall and bath. Convenient to stores, transportation; quiet, refined atmosphere; refrigeration on house meter; apartments recently redecorated; modern porches.
These apts. worthy of your inspection.
The Leland
2012 O St. N.W.
$45.00 Apt. 33—2 rooms, kitchen and bath. Refrigeration.
The Cedric
4120 14th St. N.W.
$47.50 Up 2 rooms, kitchen and bath. Refrigeration on house current. Near schools and transportation lines to center of city.
The Ripley
1424 R St. N.W.
$50.00 Apt. 32, 3 rooms, kitchen and bath; G E refrigeration; large porch
The Willson
1405 Harvard St. N.W.
$52.50 Apt. 301, 3 rooms, kitchen and bath. Kelvinator refrigeration.
AMERICAN SECURITY AND TRUST COMPANY
Real Estate Department
15th and Pa. Ave. N.W. Na. 4815.

Apartment Values
4403 14th ST. N.W.
2 and 3 rms., kit. and bath, $40 and $55; elec. refrigeration; manager.
1609 31st ST. N.W.
Georgetown.
2 rms., dining alcove, kit. and bath, $50.50; elec. refrigeration on house current. Resident manager.
3110 WISCONSIN AVENUE N.W.
Opposite the Cathedral.
4 rms., kitchen and bath, $53.50; elec. refrigeration. Resident manager.
1616 16th St. N.W.
1 room, kitchen and bath, $35; elec. refrigeration on house current. Resident manager.
1905 PENN. AVE. N.W.
5 rms., bath, $45.00.
330 RHODE ISLAND AVE. N.E.
3 rms., kit. and bath, $50.00; elec. refrigeration on house current; resident manager.
1310 NEW HAMPSHIRE AVENUE
Near Dupont Circle.
5 rms., 2 baths, sleeping porch, $80.00.
1133 14TH ST. N.W.
3 rms., kit. and bath, $35.00.
904 SHEPHERD ST. N.W.
2 rooms, kitchenette and bath, $35.00. Electric refrigeration.
1310-18 PERRY ST. N.E.
Near Catholic University.
4 and 5 rms., kit. and bath. Electric refrigeration on house current. $57.50 to $59.50. Resident manager.
1109 14th ST. N.W.
2 rms., kit. and bath, $35.00.
1314 14th ST. N.W.
Downtown—3 rms., kit. and bath, $30.50. Also furnished apt. available.
809 KENNEDY ST. N.W.
2 rms., kit. and bath. Convenient location, $44.00 per month. Electric refrigeration on house current.
221 F ST. N.W.
1 rm. and bath, $25; 2 rms., kit. and bath, $45. Frigidaire on house current. Resident manager.
1754 LANIER PLACE N.W.
Near 18th and Columbia Rd.
3 rms., kit. and bath, with porch; elec. ref. on house current, $52.50.
2809 15th ST. N.W.
1 and 2 rms., kit. and bath, $33.50 and $45.00.
1862 ONTARIO PL. N.W.
2 rooms, kitchenette and bath, $42.50. Electric refrigeration.
913 M ST. N.W.
2 rooms, kitchenette and bath $30.
BOSS & PHELPS, 1417 K St.

UNDER MANAGEMENT OF THE WASHINGTON LOAN & TRUST CO.

THE ELDON, 933 L St. N.W. — 2 rooms, kitchen and bath Elec refrigeration on house current Resident manager.	$50.00 to $52.50
1440 Rhode Is. Ave. N.W. — 2 rooms, kitchen and bath.	$40.00 $42.50
5 rooms, kitchen and bath.	and $60.00
THE BRANDON, 1210 Mass. Ave. N.W. — 3 rooms, kitchen and bath. Elec. refrigeration.	$52.50
SEVILLE, 2129 18th St. N.W., APARTMENT 12 — 4 rooms, kitchen and bath. Electric refrigeration on house current. Resident Manager.	$50.00
MONTGOMERY, 1151 North Capitol St. — 3 rooms and 4 rooms, kitchen and bath. Elect. refrigeration.	$44.00 and $47.50
WOODWORTH, 1206 10th St. N.W. — 2 rooms, kitchen and bath Electrical refrigeration Resident manager.	$35.00 to $47.50
1661 PARK ROAD N.W. — 2 and 3 rooms, kitchen and bath Elec refrigeration on house current Resident manager	$45.00 and $60.00
THE CLAIBORNE, 6th and H Sts. N.W — 3, 4 and 5 rooms, kitchen and bath. Electrical refrigeration.	$40.50 to $57.50
1603 19th St. N.W. — Apartment of 4 rooms, kitchen and bath. Elec. refrigeration.	$50.00
STODDERT, 2900 Que St. N.W. — 4 and 5 rooms, kitchen and bath.	$50.00
LINVILLE, 116 6th St. N.E. Apt. 303. — 2 rooms kitchen and bath.	$42.50

THE WASHINGTON LOAN & TRUST CO.
Rental Agent.
9th and F Sts. N.W. NAtional 3440

NEAR 14TH & PARK RD.
Ideal location, on quiet street, just around the corner from most popular community center of Washington. Select building, REFRIGERATION, etc.
$47.50 Foyer, living room, large porch, bedroom, dinette, kitchen and bath.
$35.00 Foyer, large room, dressing alcove (Murphy bed), dinette, kitchen and bath.
1349 KENYON ST. N.W.

TAKOMA PARK—Lovely, spacious 5-room apt.; porches; cellar, garage; Frigidaire; near car lines, stores. 112 Maple ave.; Shep. 3503.

$35.00 THE EARL, 115 E St. SE.—3 rooms, kitchen and bath; newly decorated.
$47.50 1907 KAY ST. NW.—Two large rooms, kitchenette, bath, dressing rm.; Frigidaire; newly decorated.
COLORED.
3312 Sherman Ave. NW.—2 rooms, kitchen and bath, front; newly decorated; $40.50.
J. B. CAUKIN.
No. 1 Thomas Circle. Nat. 9795.

THE ALBEMARLE
Two rms., kitchen and bath; electric refrigeration on house current; day and night elevator service; $42.50. Resident Manager. Decatur 2931.

CONSULT US ABOUT APARTMENTS
BOSS & PHELPS
1417 K St. N. W. NAt. 9300.

DESIRABLE APARTMENTS ALL SECTIONS OF THE CITY

ALBAN TOWERS
3700 Massachusetts Ave N.W.
Furnished and unfurnished apartments, hotel rooms and cafe. Drug store, garage. Gas, and electricity on house current. Resident manager.
THE ALTAMONT
1901 Wyoming Ave (At 20th St.)
3 rooms, k. and b., $105.00, to 5 rooms, kitchen and 3 baths, $150.
Electric Refrigeration.
Resident Manager.
2721 ADAMS MILL RD.
1 rm., k. and b., furnished, $45.00.
THE ALABAMA
1015 N St. N.W.
4 rms. and b. to 7 rms. and b., $57.50 to $77.50.
Electric Refrigeration.
Resident Manager
THE ASHTON
1436 R St. N.W.
1 rm., kit. and b. to 3 rms., k. b. and porch, $25 to $52.50.
Electric Refrigeration.
Resident Manager
2310 ASHMEAD PL. N.W.
2 rms., k. and b., $45.00, and 3 rms., k. and b., $65.00.
Refrigeration on House Current.
Resident Manager
1419 and 1421 COLUMBIA ROAD
3 rms., k., b. and porch to 4 rms., k., b. and porch, $55.00 to $70.00
Refrigeration on House Current
Resident Manager.
THE CECIL
15th and L Sts. N.W
1 rm. and b. $32.50 to 4 r., k. and b., $72.50.
Electric Refrigeration
Resident Manager
CARLISLE COURT
1401 Columbia rd.
2 rms., k. and b. to 3 rms., k. and b., $42.50 to $62.50.
Electric Refrigeration
Resident Manager
1528 CONN. AVE.
2 rms., din., kit. and b., $50.00.
4701 CONN. AVE.
Convenient to Schools.
4 rms., k., b. and porch.
Refrigeration on house current.
Resident Manager.
THE McREYNOLDS
Corner 18th and G Sts. N.W.
1 rm., k. and b., $32.50 to $37.50.
2 rms., k. and b., $47.50 to $53.
Electric Refrigeration
Resident Manager
730 17th St. N.W.
4 rooms, kitchen and bath, $80.00
DUDLEY APARTMENTS
1428 R St. N.W.
2 rms., k., b. and porch, $37.50, to 3 rms., k., b. and porch, $60.00.
Electric Refrigeration.
Resident Manager.
THE WINSTON
3145 Mt. Pleasant St.
4 rms., k., b. and porch, $60.00.
Refrigeration on house current.
Resident Manager.

3314 MT. PLEASANT ST.
2 rms., k. and b., $45.00 to $50.00; 3 rms., k. and b., $60.00.
Electric Refrigeration.
Resident Manager.
THE EMERSON
1824 Belmont Rd N.W.
2 rms., rec. hall, k. and b., $55.00.
Electric Refrigeration.
Resident Manager
THE EVERETT
2127 P St. N.W
2 rms., din. al., k., b. to 3 rms., k. and b., $42.00 to $48.00.
Electric Refrigeration.
Resident Manager
1107 11TH ST.
1 rm. and b., to 1 rm., k. and b., $30.00 to $37.50.
Electric Refrigeration.
Resident Manager.
2124 EYE ST. N.W.
2 rms., kit. and b. to 3 rms., kit. and b., $50.00 to $57.50.
Electric Refrigeration.
Resident Manager
1114 F ST. N.E.
1 rm., k. & b., $37.50, to 2 rms., k., b., $40.50 to $45.50.
Refrigeration on House Current.
Resident Manager.
3025 15th ST. N.W.
3 rms. k. and b., $52.50 to $57.50
Electric Refrigeration.
Resident Manager.
3800 14th ST. N.W.
3 rms., k., b., inclosed porch, to 6 rms., k. and 2 b., $70.00 up. Entirely detached building with large grounds and garage.
Refrigeration on house current.
Resident Manager.
1811 H ST. N.W.
2 rms., k. and b., $50.00.
KEW GARDENS
2700 Que St. N.W.
1 rm., k. and b. to 5 rms., k. and 2 b., $40.00 to $110.00.
Large interior gardens and playgrounds for children. Cafe.
Refrigeration on house current.
Resident Manager.
THE KLINGLE
Conn. Ave. and Macomb St.
2 rms., din. al., k. and b., $56.50 to $57.50.
Electrical refrigeration and electricity on house current.
Resident Manager
1665 LAMONT ST. N.W.
2 rms., k., din. al. and b. to 3 rms., k. din. al. and b., $42.50 to $55.00.
Electric Refrigeration
Resident Manager
2000 MASS. AVE. N.W.
11 rms. and 3 b.
WOODLEY PARK TOWERS
Corner Connecticut Ave. and Devonshire Pl. at Klingle Rd.
2 rms., din. al., k., b. and solarium to 4 rms., k., b. and porch, $85.00 to $140.00.
Electric Refrigeration.
Resident Manager.

3701 MASS. AVE. N.W.
2 rms., kitchenette, b. to 4 rms., k., b. and porch, $60.00 to $88.00.
Electric Refrigeration.
Resident Manager.
THE PONCE DE LEON
4514 Connecticut Ave.
5 rms., k., 2 b. and porch, $97.50 to $135. Garage included in rent.
Refrigeration on House Current.
Resident Manager.
2222 QUE ST. N.W.
4 rms., k. and b. to 5 rms., k. and 2 baths, $75.00 to $110.00.
Electric Refrigeration
Resident Manager.
1818 RIGGS PLACE N.W.
1 rm., din. al., k. and b., $32.50.
Electric Refrigeration.
Resident Manager.
STUDIO APARTMENT
Near Dupont Circle. Large living rm., open fireplace, bedrm., k. & b.
THE STRATHMORE
3501 18th St. N.W.
2 rms., k. and b., $47.50 to $52.50.
Electric Refrigeration.
Resident Manager.
SENATE COURTS
120 C St. N.E.
1 rm., k., din. and b., $41.50.
3 rms., k., din., sun porch and b., $72.50.
Refrigeration on house current.
Resident Manager.
THE SHELBURNE
1631 S St. N.W.
2 rms., k. and b., to 3 rms., k. and b., $50.00 to $65.00.
Refrigeration on house current.
Resident Manager.
1122 SPRING ROAD
2 rms., k., b. and porch, $37.50 to $42.50.
2827-29-31 28th ST. N.W.
Near Wardman Park Hotel.
2 rms., k. and b. to 3 rms., k. and b., $47.50 to $65.00.
Electric Refrigeration.
Resident Manager
3407-11 29th ST. N.W.
One Block South of Ordway St.
Exceptionally desirable for families with children. Large playgrounds.
2 rms., k. and b., $47.50.
Frigidaire on House Current.
Resident Manager.
1801 CALVERT ST. N.W.
4 rms., hall, k., b. and porch $80.00.
Electric Refrigeration.
Resident Manager
3654 NEW HAMPSHIRE AVE.
3 rms., k. and b., $52.50 to $58.00.
Refrigeration on house current.
Resident Manager
THE CHESTERFIELD
3141 Mt. Pleasant St.
4 rms., k., b. and porch, $60.00 to $62.50.
Electric Refrigeration
1635 CONN. AVE.
3 rms., k. and b., $65.

A number of large apartments ranging in price from $115 to $1,250 per month
Phone DEcatur 3300 RANDALL H. HAGNER & COMPANY 1321 Conn. Ave.
Nights and Holidays Call CLeveland 4705

Weaver Management Assures Satisfaction
2400 SIXTEENTH ST.
—where you have all a smart town house can offer . . . except investment and maintenance.
2 rooms and bath............ $75.00
3 rooms and bath........... $150.00
8 rooms, kitchen, bath and porch $250.00
ALTO TOWERS
Wisconsin Ave. at Woodley Rd.
New Building Opposite Cathedral.
1 room, kit., dinette, bath .. $42.50
2 rooms, kit., dinette, bath and porch $59.50
CHANCELLOR
214 Massachusetts Ave. N.E.
Near Capitol; refrigeration; 24-hour switchboard and elevator.
2 rooms, kitchen and bath .. $52.50
3 rooms, kitchen and bath... $59.50
1372 RANDOLPH ST. N.W.
Refrigeration on House Current.
2 rooms, kit., and bath...... $45.00
2812 CONN. AVE. N.W.
4 rooms, kitchen, bath and porch $75.00
Electric Refrigeration.
THE HARFORD
1315 Clifton St. N.W.
Bright Apartments—Refrigeration.
4 rooms, kit. and bath....... $62.50
SEDGWICK GARDENS
3726 Conn. Ave. N.W.
One of the city's newest and finest apartments. Large beautiful gardens, secretarial service, 24-hour elevator service, refrigeration on house current.
Living room, bed room, sun room, dinette, kitchen and bath $85.00
POTOMAC PARK
21st and C Sts. N.W.
Overlooking Lincoln Memorial and new bridge. 24-hour elevator and switchboard. Refrigeration.
2 rooms, kitchen and bath.. $55.00
THE CONARD
1228 Eye St. N.W.
Modern 11-Story, Downtown Apartment. Overlooking Beautiful Franklin Park.
Refrigeration. 24-hour elevator and switchboard.
1 room, kitchen and bath.. $32.50
2 rooms, kitchen and bath.. $55.00
Resident Manager, NA. 9070.
1640 KALORAMA ROAD
2 rooms, kitchen and bath.. $30.00
Washington Building WEAVER BROS INC. REALTORS District 9486

THE BARCLAY
2100 Eye St. N.W.
Apts. of 1 and 2 rooms, kitchen and bath, $35 to $55. Electric refrigeration on house current. Elevator service. Resident manager. WEST 0717.
CASTLE MANOR
2515 13th St. N.W.
Near Clifton St. N.W.
Apts. of 1, 2 and 3 rooms, kitchen and bath; porches; electric refrigeration. Elevator service. Resident manager. AD. 5422.
1909 19th ST. N.W.
Corner Florida Avenue.
Apartment of 3 rooms, kitchen and bath, $52.50; elevator service, electric refrigeration. Resident manager. CO. 6153-W.
1445 to 1449 OAK ST. N.W.
Near Meridian Place.
Apts. of 2 and 3 rooms, kitchen and bath—$40 and $45. Electric refrigeration.
1115 12th ST. N.W.
Apt. of 4 rooms, kitchen and bath, $67.50; electric refrigeration. Resident manager, ME. 4573.
THE MOZART
1630 Fuller St.
Apts. of 2 rooms, kitchen and bath, $52.50. Electric refrigeration. Elevator.
1618 P St., N. W.
New apartment building. Apt. of 1 room, kitchen and bath, $49.50. Electric stoves and refrigeration; all electric current free. Janitor, at 1616 P st. nw.
3620 CONNECTICUT AVE.
Near Porter St.
Apts. of 2 rooms, kitchen and bath, $37.50 to $40.00. Electric refrigeration free.
THE LEGATION
Northwest Corner of Connecticut Ave. and Legation St.
A Modern Apartment Building Located in Suburban Chevy Chase.
Apts. of 2, 3 and 4 rooms, foyer, kitchen, bath, porches; separate showers, free electric refrigeration and laundry facilities; garage. Resident manager. Emerson 5955.
THE NANTUCKET
1418 W, Near 14th St.
Apts. of 3 and 4 rooms, kitchen and bath, $35.00, $37.50 and $40.00. Janitor on premises.
1433-1443 SPRING RD. N.W.
Apts. of 2 rooms, kitchen and bath, electric refrigeration; $50.00-$52.50-$55.00. Resident manager, Apt. 101, 1443 Spring Rd. ADams 7869.
1020 MONROE ST. N.W.
Apts. of 3 rooms, kitchen and bath, $52. Electric refrigeration. Resident manager, CO. 0595.
THE EMBASSY
NW. Corner of Harvard St. at Mt. Pleasant.
Apts. of 2, 3 and 4 rooms, kitchen and bath; large dressing rooms, tile bath with shower. Electric refrigeration on house current. Secretarial and switchboard service. Resident manager, CO. 9200.
2807 CONNECTICUT AVE.
Between Woodley Rd. and Cathedral Ave.
Apts. of 2 rooms, kitchen and bath; large reception hall, $57.50 and $60; electric refrigeration. Resident manager. ADams 6822.
2536 14th ST. N.W.
Apts. of 4 and 5 rooms, kitchen and bath; rear porches; electric refrigeration; $53.50, $55.50. Janitor on premises.
738 15th St. THOS. J. FISHER & CO. INCORPORATED District 6830

Under Management of
H. L. Rust Company
Rust Building, 1001 Fifteenth St. NAtional 8100

2633 ADAMS MILL RD. — Pasadena. 4 rooms, kitchen and bath. Electric refrigeration. Resident manager.	$65.00 to $70.00
1447 CHAPIN ST. N.W. — 2 rooms, kitchen and bath, $42.50 to $47.50. 3 rooms, kitchen and bath, $57.50. Electric refrigeration. Resident manager.	$42.50 to $57.50
2205 CALIF. ST. N.W. — Florence Court, West. 4 rooms, kitchen, bath and large reception hall. The arrangement is such that 3 rooms are available for bedrooms. Electric refrigeration. Resident manager.	$82.50 to $85.00
Clifton St., N. W., bet. 13th and 14th — Clifton Terrace. 2, 3 and 4 rooms, kitchen and bath. Electric refrigeration on house current. Resident manager.	$52.50 to $78.00
1763 COL. RD. N.W. — The Imperial. 2, 4, and 5 rooms, kitchen, bath and porch. Electric refrigeration. Resident manager.	$53.50 to $93.00
1954 COL. RD. N.W. — Schuyler Arms. 1 room and bath, $32.50; 1 room, dinette and bath, $40; 2 and 3 rooms, kitchen and bath, $57.50 to $75. Electric refrigeration. Resident manager.	$32.50 to $75.00
1474 COLUMBIA RD. — The Maycroft. 2 rooms, kitchen and bath, $50 to $57.50; 4 rooms, kitchen and bath, $72.50.	$50.00 to $72.50
1736 COL. RD. N.W. — Beverly Courts. 2 rooms, kitchen, bath; 4 rooms, kitchen, bath; 4 rooms, kitchen, bath and porch, and 6 rooms, kitchen, 2 baths. Electric refrigeration. Resident manager.	$45.00 to $125
5430 CONN. AVE. — 3 rooms, kitchen and bath. Frigidaire on house current.	$50.00
1368 EUCLID ST. N.W. — The Olympia. 4 rooms, kitchen and bath. Electric refrigeration. Resident manager.	$65.00
1473 IRVING ST. N.W. — 1 and 2 rooms, kitchen and bath. Completely redecorated. Electric refrigeration. Resident manager.	$40.00 to $42.50
1410 M ST. N.W. — The Iroquois. 3 and 4 rooms, kitchen and bath. Electric refrigeration. Resident manager.	$61.50 to $70.50
208 MASS. AVE. N.E. — Capitol Towers. 1 room, kitchen and bath, $41 to $43; 2 rooms, kitchen and bath to 3 rooms, kitchen, dinette, bath and porch, $85. Electric refrigeration. Resident manager.	$41.00 to $85.00
644 MASS. AVE. N. E. — Stanton Manor. 2 rooms, kitchen and bath, $52.50 and $57.50. Electric refrigeration on house current. Resident manager.	$52.50 to $57.50
2101 N. H. AVE. N.W. — Wakefield Hall. Occupies entire block and fronts on three streets. Refined tenants; switchboard service, electric refrigerators, ventilated halls, two fast Otis elevators, shower and tub baths, individual lockers. 4 rooms, kitchen and bath, $80 to $85; 4 rooms, kitchen and 2 baths, $87.50 to $90. Apartments lighted for night inspection. Potomac 5524. Resident manager.	$80.00 to $90.00
9th & N. Y. AVE. N.W. — The Mount Vernon. 2 rooms and bath; 3 rooms, kitchen and bath.	$30.00 to $37.50
1717 R ST. N.W. — Rockshore. Desirably situated on quiet street, convenient to downtown. Electric refrigeration on house current. Elevator. 1 room and bath, $27.50. 1 room, kitchen, reception hall and bath, $31.50 and $32.50. 2 rooms, kitchen, recept. hall and bath, $50. Resident manager.	$27.50 to $50.00
1414 V ST. N.W. — 2 rooms, kitchen and bath. Electric refrigeration. Resident manager.	$42.50
124-131-133 WEBSTER ST. N.W. — 2 rooms, kitchen, dinette, bath, inclosed porch. Electric refrigeration. Resident manager.	$45.00 to $50.00
3022 WIS. AVE. N.W. — 2 rooms, kitchen, bath. Electric refrigeration. Resident manager.	$40.00 to $45.00
1831 2d ST. N.E. — The McKinley. 1 room and bath, $27.50; 2 rooms, kitchen and bath, $47.50; 3 rooms, kitchen and bath, $57.50. Refrigeration on house current. Resident Manager.	$27.50 to $57.50
5509 9th ST. N. W. — 2 rooms, kitchen and bath (tile bath and shower). Electric refrigeration on house current. Resident manager.	$45.00 and $50.00
1307 12th ST. N.W. — The Tremont. 1 room, kitchen and bath, $25.50; 2 rooms, kitchen and bath, $40.00. Resident Manager.	$25.50 and $40.00
2400 13th ST. — The Marne. 2 and 3 rooms, kitchen and bath. Electric refrigeration. Resident manager.	$42.50 to $50.00
2514 14th ST. N.W. — Clifton Manor. 2 rooms, kitchen, bath. Electric refrigeration. Resident manager.	$42.50 to $55.00
1016 16th ST. N.W. — 3 rooms, kitchen and bath. Electric refrigeration. Resident manager.	$65.00 to $85.00
1801 16th ST. N.W. — Somerset House. 2 and 3 rooms, kitchen and bath. Electric refrigeration. Resident manager.	$68.00 to $88.00
1750 16th ST. N.W. — The Ambassador. 1 room, kitchen and bath, and 2 rooms, kitchen and bath. Electric refrigeration. Resident manager.	$47.50 to $62.50
2820 27th ST. — The Woodbine. 3 rooms, kitchen and bath. Electric refrigeration.	$52.50 to $55.00

We will be glad to furnish a list of larger units ranging in price from $100 to $300 per month.

G. W. U. Invites Students Here To Conference

High School Guests Will Hear Talks on Radio; Orators to Vie.

Delegates from 185 high schools in Washington, Maryland and Virginia have been invited to a forensic conference for high school students Friday and Saturday, under auspices of the department of public speaking of George Washington University.

The conference, to be an annual event, will provide an opportunity for high school students to hear outstanding speakers and to discuss public questions.

The question for discussion this year is "Should the United States Adopt the Essential Features of the British System of Radio Control?" Experts in the field of radio will speak, including Senator Clarence C. Dill, of Washington; Dr. Tracy F. Tyler, of the National Education Association committee on radio education; Dr. Henry A. Bellows, vice president of the Columbia Broadcasting System, and Dr. H. S. Hettinger, of the University of Pennsylvania, author of "A Decade of Radio Advertising."

Luncheon for Visitors.

In addition to general sessions, section meetings will be held for discussing phases of the question. The university will entertain the delegates at luncheon Saturday at the National Press Club.

The arrangements committee includes Prof. Hayes Yeager, head of the department of public speaking; Prof. Henry G. Roberts and Prof. Harold F. Harding.

A special convocation will be held at the university at noon, Saturday, under auspices of the Center of Inter-American Studies, in observance of Pan-American Day. A member of the Diplomatic Corps from Latin America will speak.

Dr. Richard Normal Owens, professor of accounting and business administration, will discuss the position of the small stockholder in American business tomorrow night at 9:20 p. m. over Station WMAL. Prof. Owens' new book, "Business Organization and Combination," will shortly come from the press.

Orators Meet Tuesday.

The annual freshman oratorical contest, under auspices of Sigma Delta Phi, honorary speech arts fraternity, will take place Tuesday evening.

The Symphony Club of the university is sponsoring a lecture recital by Henry Smidt-Gregor, Washington composer and pianist, Wednesday evening at the home of President and Mrs. Marvin. The proceeds will go to the sustaining fund of the National Symphony Orchestra.

The Women's Board of the University Hospital will have a card party Saturday at 2 p. m. at the Mayflower.

The spring concert of the University Glee Club will be April 23 at the Willard Hotel.

Ludwig Lore Talks On Fascism Today

Author to Address League for Social Action.

Ludwig Lore, author of numerous articles on current Germany, will discuss "International Fascism" before the Washington League for Social Action, 1811 H street northwest, at 3 p. m. today.

Lore, who has just returned from a trip through Germany, will appraise the present world strength of fascism. Although identified for years with the German labor movement, he is a member of the American Workers Party and of the provisional organizing committee of that party. Until 1931 he was editor of the New York Volks-Zeitung.

Next Sunday Sidney Hook, assistant professor of philosophy at New York University, will address the league on "Marxism Today."

If you have a house to sell—you may do so very well—with a Post Classified Ad. Just phone National 4205.

Catholic University Trustees' Annual Meeting Set Thursday

Assemble in Washington From All Corners of Nation.

Trustees of the Catholic University will assemble from all quarters of the United States for the annual meeting of the board of the university scheduled Thursday on the campus here.

The Rev. Anselm Strittmatter, O. S. B., of the Benedictine College, which is affiliated with the Catholic University, addressed the Columbia University alumni of Washington in the University Club yesterday. The Rev. Mr. Strittmatter formerly was a teacher in the English department of Columbia University.

Catholic University students in architecture won four major honor awards in recent Nation-wide drawing competitions sponsored by the Beaux Arts Institute of Design of New York in schools of architecture throughout the country. Thomas A. Pope, of Washington, a graduate student in the Catholic University department of architecture, won a first mention place for his problem on "A Summer Residence for a Popular Author."

Contest Winners.

In another contest, Catholic University students were named three times for work on a 12-hour sketch. C. Robert Gardell, of Denver, a senior, took a first mention, one of five distributed through the United States. S. Thomas Stathes, of Washington, class of 1933, and Albert Alexander, of Chevy Chase, a special student, both received a half mention. The subject of the contest was "A Catholic Chapel in a Small and Poor Community."

The senior week committees, headed by Matthew Sweeney, of Pearl River, N. Y., have made tentative plans for commencement week in June.

Committee heads include Vincent J. Lynch, Hasbrouck Heights, N. J., vice general chairman; Herman F. Cook, Baltimore, finance; Joseph P. Dugan, Dayton, Ohio, programs; John F. Dowling, Hartford, Conn., alumni; John J. Jankowski, Worcester, Mass., arrangements; Raymond J. O'Malley, Clinton, Mass., senior banquet; Angelo L. Lanzi, Keystone, W. Va., class memorial; John F. McCarthy, Portsmouth, N. H., senior tea dance; C. Robert Gardell, Denver, decorations, and Louis J. Goffredi, Kingston, N. Y., senior ball. A corps of committeemen has been appointed by Daniel S. Sullivan, of Baltimore, class president.

Commencement Program.

Plans for commencement week include a senior tea dance, the baccalaureate mass and sermon, the senior banquet, a reception by the rector, the annual alumni smoker and the graduation exercises.

The Catholic University National alumni body in conjunction with the Washington chapter plans to hold a series of class reunions during the week. Returning lay members will find rooms in Graduate Hall and clerics will be placed in Caldwell Hall. Reunions is composed of Leo H. Cleary, '16, Maurice E. Weschler, '21, John E. Cammack, '16, Dr. James A. Condrick, '21, Bernard F. Locraft, '25, the Right Rev. Mgr. Patrick J. McCormick, '05, the Rev. Dr. Frank P. Cassidy, '24, the Rev. Dr. Maurice S. Sheehy, '22, and the Rev. Dr. John K. Ryan, '33.

William F. Dietz, '22, president of the Washington alumni chapter, has named the following smoker committee: Norman L. Roddy, '23, John U. Maley, '33, C. Edward Leasure, '21, J. Harold Kilcoyne, '21, Louis T. Armelin, '27, Robert H. Dunnington, '33.

FRENCH—SPANISH
ITALIAN—GERMAN
RUSSIAN—POLISH

Made as Easy as English by the Berlitz Method

THE BERLITZ METHOD IS THE SAME METHOD BY WHICH YOU LEARNED ENGLISH.

Attend free trial lesson. Native teachers. Classes average 5 members. Reasonable rates. Easy payments.

BERLITZ SCHOOL OF LANGUAGES
1115 Conn. Ave. N.W.
NA. 0270

Educational Advice

The Washington Post maintains a bureau of information to aid those who are seeking qualified schools or specialized instruction . . . Competent advice and information are provided without charge or obligation.

Phone, Call or Write
Mrs. V. A. Nelson
NAt. 4205

The Washington Post
SCHOOL and COLLEGE BUREAU

High Political Science Added By National U.

68 Law Graduates Will Be Admitted to Bar Here Tomorrow.

Advanced political science courses now are being made available to National University Law School students as a part of their regular law course, the school announced last night.

The university's policy, it was said, is to offer its law school classes as rounded an academic preparation as possible. For this same reason the National School of Economics and Government was founded years ago.

The 233 successful candidates in the recent District of Columbia bar examination will be formally admitted to the bar in the Supreme Court of the District tomorrow when John Paul Earnest, chairman of the bar examiners, presents the list of names and moves their admission. The list includes 68 National University men and women students. On Tuesday the candidates who are sworn tomorrow will be admitted to practice in the Court of Appeals of the District of Columbia. For that rite, the new attorneys must be present in person and the group will take the oath in a body.

Until recent years, the successful candidates in a bar examination were required to appear in person also in the District of Columbia Supreme Court. Then each candidate would be named and sworn. For expediency, however, it became advisable for the chairman of the bar examining committee simply to present to the general session of the court the printed list. Those on the list take their oaths later in the clerk's office.

National's new catalog for its forthcoming sixty-fifth year now is being prepared. It will contain a review of each course to be presented, together with a historical sketch of the institution.

The faculty list embraces the names of 55 outstanding figures in the legal field here, including Associate Justice F. Dickinson Letts of the District of Columbia Supreme Court, and Prof. John Paul Earnest, most recent additions to the faculty.

College of Law Vacation Ends

Classes Meet Tomorrow, With Debate Set for Friday.

Washington College of Law will resume classes tomorrow following a week's vacation. Many students spent the week at their homes in nearby States.

The second interclass debate between the freshman classes will be held at the college Friday at 8 p. m. The subject is "Resolved, That the Enactment of the Vinson Naval Bill Was a Mistake."

The day division team, composed of Charles H. Burton, John J. Moriarty, and Harold R. Sanderson, will speak for the affirmative, and the evening division team, composed of T. Lloyd Mockabee, Carl G. Engling, and Marie R. Murray, will argue the negative. Rebekah S. Greathouse, faculty adviser on debates, will preside and the judges will be members of the faculty.

1,000 to Join In Testimonial For Law Dean

George Hamilton's Pupils Assemble April 23 From Afar.

Nearly 1,000 former students of Dean George E. Hamilton, of the Georgetown University School of Law, are planning to attend the dinner in his honor, April 23, at the Mayflower Hotel. They will include members of Congress, justices of Federal courts in the District, and many leaders of the District of Columbia bar.

Dean Hamilton has served nearly a half-century on the Georgtown faculty.

The dinner will celebrate the sixtieth anniversary of Mr. Hamilton's graduation from Georgetown University in 1872. A former president of the District Bar Association and the dean of the local bar for many years, Mr. Hamilton has taught all but about six of the Georgetown law alumni now residing in Washington.

Committee Heads.

Frank J. Hogan, class of 1902, is general chairman for the dinner. Heads of other committees: Justice William Henry Hitz, '98, of the District Court of Appeals, guest committee; United States Attorney Leslie C. Garnett, '99, speakers; Senator John Hollis Bankhead, of Alabama, '93, program; Senator Joseph Christopher O'Mahoney, of Wyoming, '20, seating; George H. O'Connor, '16, entertainment; Joseph D. Sullivan, '99, decorations; John Spaulding Flannery, '94, testimonials; Hugh J. Fegan, '97, assistant dean of the law school, tickets.

Martin Conboy, '98, United States Attorney for the Southern District of New York, an outstanding graduate of the law school, will congratulate Dean Hamilton in an address in behalf of fellow alumni.

Like Mr. Hamilton, he is a graduate of Georgetown College and the law school, and both hold honorary LL. D. degrees from the university.

Tercentenary Rites.

Senator Bankhead, of Alabama, whose brother, another Georgetown graduate, is in the House of Representatives, will take part in the university's tercentenary program tomorrow night in Gaston Hall. He will read the charter of the university.

Gov. Albert E. Ritchie of Maryland, will be honored on the program in remembrance of Georgetown's close kinship to the founding of Maryland in 1634.

The forthcoming Hamilton dinner, it is indicated, will draw many lawyers and judges from various sections of the country here to join in honoring their former dean and teacher.

Community Center Band Makes Plea for Funds

The Community Center Band, a colored organization under direction of James E. Miller, which has presented programs in public parks during the summer months for more than a decade, is asking the public to contribute to repair of instruments this season so that the concerts may be continued.

The band, it was pointed out, is in need of transportation expense, sheet music, service for uniforms and repair of instruments.

New Athletic Director Added By American U.

Miss Louise C. Morse Will Have Women's Work; Classes Resume.

The appointment of Miss Louise C. Morse as director of physical education for women was announced this week by Dr. George B. Woods, dean of the College of Liberal Arts of American University. Miss Morse, a graduate of Oberlin College, has done graduate work at Columbia and Western Reserve. She has been instructor of physical education four years at the University of Rochester.

Classes at the College of Liberal Arts will be resumed tomorrow, following a ten-day spring recess.

The Chinese students in the university were entertained at dinner recently at the home of Dean Lucius C. Clark of the Graduate School and Mrs. Clark.

Chancellor and Mrs. Joseph M. M. Gray will be guests of honor at a dinner to be given Wednesday by Dr. and Mrs. George B. Woods and Dr. and Mrs. Delos O. Kinsman at the clubhouse of the American Association of University Women.

American University is one of the 24 institutions in this country qualified to prepare students for the doctor's degree in political science, according to the American Council of Education.

American University also is one of 35 institutions just added to the list which are adequately staffed and equipped to offer work for the doctorate in one or more fields.

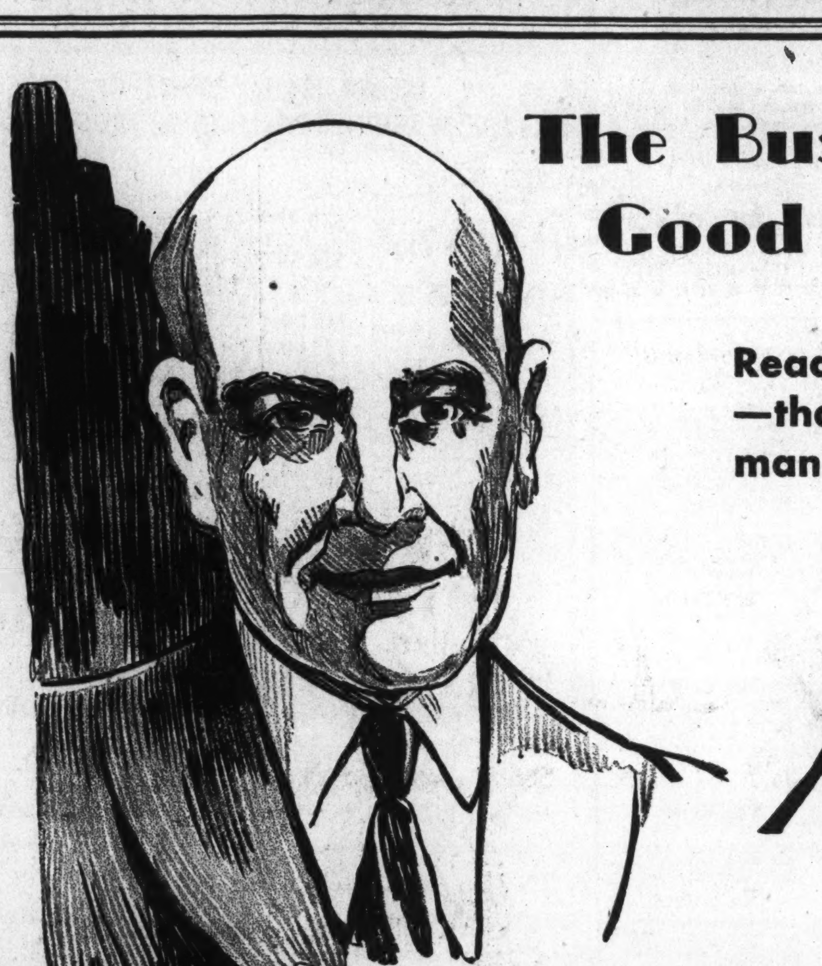

The Business Man Knows That Good Food Is Good Business

Readily digestible food that refreshes and invigorates—that satisfies and sustains. That is what a business man requires. That is why he consistently asks for—

Meat — *The* FOOD *for* MEN

How to buy meats is as important a question as *where* to buy them.

Your meat dealer is a specialist in his line and to his patrons he suggests the proper cuts for the way you wish to serve your meat. Even when you desire the more expensive meats he can make their purchase economical for you.

He has modern refrigerating equipment and facilities for keeping meats at their freshest and best. His knowledge and services are at your disposal in selecting better meats at reasonable prices.

NORTHWEST SECTION

New Center Market, 5th & L Sts. N.W.

BRIGGS SUPPLY CO. (Hotel Supplies) — 474 L Street — Nat. 9242
F. W. LOETSCH — Smoked and Cooked Meats — Na. 5869
S. G. TAYLOR — Partridge Brand Meats — Na. 3243
WALKER & EVANS — High-Grade Meats — Dist. 7181
LOWE COUNSELMAN — Stalls 334, 336 — Na. 9205
CUFF & SANTINI — Stalls 422, 424 — Na. 9577
CHAS. H. KETTLER CO. — Choice Meats of All Kinds — Na. 5868
J. O. HARTMAN — Fresh and Smoked Meats — Na. 5444
A. J. HURLEY CO. — Stalls 325, 327 — Dist. 1168
JOSEPH PHILLIPS CO. — Sausage and Virginia Meats — Dist. 5417
WM. G. BECKER — Stalls 321, 323 — Na. 1193
IVAN J. RILEY — Fresh Meats of All Kinds — Dist. 3827
NEW YORK BEEF CO. — Stalls 338, 340 — Na. 5394

NORTHWEST SECTION, Cont'd

GEO. A. KIENY — Stalls 442, 444 — Met. 3411
N. AUTH PROVISION CO. — Stalls 309, 311 — Dist. 4862
WM. B. PAYNE PROVISION CO. — Stall 329 — Nat. 4302
ALBERT M. BRIGGS — Stalls 322, 324, 421, 423 — Na. 1429
WM. L. MILLER — Stalls 417, 419 — Nat. 3456
BRIGGS SUPPLY CO. — Quality Meats — Nat. 9242
MORRIS KRAFT — United Grocery — 1925 14th Street N.W. — No. 1973

Arcade Market, 14th & Park Road

POINTERS — E. Walters Lewis, Proprietor. — Col. 0363
E. T. GOODMAN — Col. 1656
R. O. COLLINS — Stalls 105, 115 — Col. 10248
POTOMAC HOTEL SUPPLY — Col. 3342
N. AUTH PROVISION CO. — Ad. 0669

NORTHWEST SECTION, Cont'd

GEORGE A. SCHEELE MARKET — United Grocery — 2827 Dumbarton Ave. — Po. 4145

O Street Market, 7th & O Streets N.W.

D. D. COLLINS — No. 2998
N. AUTH PROVISION CO. — No. 2122
LIVINGSTON'S MARKET — 5518 Connecticut Ave. N.W. — Col. 4637 — Chevy Chase, D. C.

SOUTHEAST SECTION

WIRZ & WAIDMANN — Proprietors of United Provision Co. — 235 15th Street S.E. — Li. 9499

SOUTHWEST SECTION

THE POINTER CO. — Wholesale Meats — 506 12th Street — Met. 1620
WALTER BROWN & SONS, Inc. — 1110 Md. Ave. — Dist. 4323
JEPSEN PROVISION CO. — Wholesale Meats — 1121 F Street — Met. 1284
NATIONAL HOTEL SUPPLY CO. — Wholesale Meats — 412 12th Street — Na. 2941

NORTHEAST SECTION

PHILLIPS GENUINE SAUSAGE — Hams, Bacon — 3621 Benning Rd. — At. 2140
KIDWELL'S MARKETS, Inc. (Washington's Own Markets) — 1127 H Street — Li. 3695

Union Terminal Market

JOSEPH PHILLIPS CO. — Original All Pork Sausage — At. 0890
HERBERT E. JOHNSON — 405 Morse Street — Li. 10315
JOSEPH P. GAMBLE — 1266 Fifth Street — At. 1328
J. F. FISHER CO. — 1268 Fifth Street — Li. 3800
A. D. LOEFFLER, JR., Inc. — 1262 Fifth Street — At. 5300
SOUTHERN HOTEL SUPPLY CO. — 1248 4th Street — At. 5200 — 4th and Morse Sts. — At. 5200

THE COUNTRYSIDE SCHOOL
Will Conduct
A Summer Recreational Camp School
For Boys and Girls—Two to Twelve Years of Age
Spring Term for NURSERY Class Started April 2
Day and Boarding—Transportation Furnished
Swimming, Shower Bathing, Pony Riding, Art Kraft Work, Woodworking, Nature-Lore, and Many Outdoor Activities.
LUCILE L. MILLER, Director
9128 Georgia Ave.—Silver Spring, Md. Telephone Shep. 1674

The Washington Post
EDUCATIONAL DIRECTORY

Accountancy

BENJAMIN FRANKLIN UNIVERSITY PACE COURSE in Accountancy and Business Administration. The only accountancy course given in Washington continuously for 26 years. Transportation Bldg 17th and H Sts

STRAYER COLLEGE OF ACCOUNTANCY Day and evening courses leading to B. C. S. and M. C. S degrees. Walton courses. Every accounting instructor a C. P. A. Homer Building, F street at Thirteenth Nat. 1748.

Art

ABBOTT SCHOOL OF FINE & COMMERCIAL ART Day and evening classes for children and adults. Register now. Ask for catalogue. 1624 H St. NAt. 8054

FELIX MAHONY NATIONAL ART SCHOOL Day Night Saturday classes for children. 1747 Rhode Island Ave. N.W. Nat. 2656

Business and Secretarial

MOUNT PLEASANT SCHOOL FOR SECRETARIES A SELECT SCHOOL IN A RESIDENTIAL SECTION. Co-Educational 14TH STREET AT PARK ROAD TELEPHONE COLUMBIA 3000

THE TEMPLE SCHOOL, INC. The School for the Individual Business and Secretarial Training. Register any time for day and evening classes. Complete course in Advertising. No solicitors. 1420 K St NAt 3258

FOURTH SECTION — PAGES
Amusements 1, 2, 3
Music, Clubs 3, 4, 5
Fraternal 6, 8
Army and Navy 7
Genealogy, Features 8, 9, 10
Junior Post Section

The Washington Post

FOURTH SECTION — PAGES
Amusements 1, 2, 3
Music, Clubs 3, 4, 5
Fraternal 6, 8
Army and Navy 7
Genealogy, Features 8, 9, 10
Junior Post Section

WASHINGTON: SUNDAY, APRIL 8, 1934

Queenie Smith, Sans Music, Assumes Burden of Week's Living Drama

BARBARA STANWYCK,
Graduate of the Broadway stage and one of Hollywoods's most earnest stars, who returns to the screen at the Earle Theater this week in one of the most congenial assignments she has had before the cameras, the title role in "Gambling Lady," in which she has able support.

Pupils of Washington Schools Disprove Hollywood Fallacies

Participate in Test That Should Prove Helpful to Producers in Shaping Their Future Policies; National Theater Players' First Bill.

By Nelson B. Bell.

ALTHOUGH a matter, I believe, of scant public knowledge, the pupils of the public schools of the District of Columbia recently submitted themselves to a test and survey that may bulk large in the calculations of Hollywood motion picture producers when they lay their plans for next season's production schedules.

The picture serving as the medium through which the test was made was "No Greater Glory," the screen version of Ferenc Molnar's story of "The Paul Street Boys," which has just completed an engagement at the Metropolitan Theater.

The student test, designed to ascertain the likes, dislikes and psychological reactions to many situations entering into motion picture structure, was arranged by Mr. Stephen E. Kramer, assistant superintendent of schools, as an interesting educational experiment and embraced advanced students of the elementary schools and of junior and senior high schools.

The research work was conducted by teachers in the various schools under the personal direction of Jessie La Salle, assistant superintendent, specializing in educational research, and, of course, was made possible through the active cooperation of Columbia Pictures, producers of the film.

Columbia, immediately upon completion of "No Greater Glory," submitted the picture to preview by selected groups of students from each grade accompanied by their teachers.

The previews were held in the Ambassador Theater without previous discussion or preliminary reading of the philosophical Molnar work upon which the film is based.

So much for the thoroughly reliable auspices under which the test and survey were made.

More important are the results.

• • • •

FOURTEEN written questions were submitted to the boys and girls and answered by number, in addition to oral examination along the same general lines for others and essays as a means of self-expression for still others.

Perhaps the most amazing disclosure, in the light of past belief, was that children prefer their film entertainment at the hands of adult players and are not interested in juvenile performers unless they have something of unusual forcefulness and merit to offer.

This is in direct contravention of the long-cherished conviction in Hollywood that juvenile actors exercise an especial appeal to juvenile audiences. In the absence of distinct novelty or unique ability, the Washington schoolboys, and girls, admit something of a prejudice against juvenile actors.

This bids fair to inspire a bit of hard thinking in studio circles where scouts are constantly reported to be in search of wunderkind and certain executive viewpoints are directed along exactly opposite avenues from those which they should pursue.

• • • •

ONE of the striking conclusions reached by the producers' representatives is that juveniles are keener in the detection of humor, even in its most subtle manifestations, than adults.

Also that they are equally sensitive, if not more so, to pathos than their elders; that they like subjects affording opportunity for thoughtful consideration after leaving the theater; that they are capable of an unsuspected degree of discrimination in making a choice of subjects they care to see and are developing a definite and tangible fondness for better films more rapidly than adult patrons.

A conclusion they reached that is not entirely in accord with the majority view of the 16 teacher observers, was that all, young and old among the school-age audience, discerned the moral message to an extent that left a concrete impression.

The teachers held that "while the film makes a strong appeal to all ages, it is undoubtedly a film for adults." This was supported by a statement that "high school pupils show a fine appreciation of its power and influence" and a further conclusion that the younger group were more intrigued by the battling of the actors than by the "futility of war" message and that emulation of the fighting spirit will follow.

A little pertinent evidence may be adduced from the answers of the children themselves to the questionnaire.

To the question, "What, if anything, does the film teach?" two boys replied that it taught that war is useless. Three replied that it taught boys to be brave; one, to have more spirit. One girl of 13, to defend right from wrong; a girl of 10, that it taught one to "stand up for his country."

Another girl of 12 replied that it taught that "if you are a coward you can not come out on top;" another of the same age, that its message was not to steal other people's property, while a lad of 12 held that its message was to obey one's parents.

Of the group, only three suggested that the picture resulted in the creation of conscious urges to do something—one to join the army or navy to help defend his country in the event of war; another to do something

Continued on Page 2, Column 5.

QUEENIE SMITH,
principally known to Washington audiences as a star of musical comedy, who takes possession of the Belasco stage beginning tomorrow night in the principal role of a new comedy without music, by Doty Hobart, entitled "Every Thursday." The scene is New England.

Research Work Like Operating Puzzle Bureau

The Fox Film Corporation has its own little Congressional Library on the lot that answers as many questions as the oracle and with a greater degree of factual accuracy.

If, for example, a sage were to be asked for the type of costume that Napoleon's barber wore, and an answer demanded within half an hour, he would be a very wise man indeed if he could reply at all. But such distressing inquiries are made almost hourly, and answered immediately.

Few persons have any idea of the thousands of problems that arise every time a motion picture is prepared for production. Few have any realization of the vast amount of detailed search which goes into the making of every motion picture. Because of this, Fox maintains one of the finest research libraries in the world under the direction of Frances Richardson.

Located at Fox Movietone City, the library has over 10,000 volumes. More than 200 magazines are subscribed to. Leading newspapers are bought and clipped. The card index system lists over 750,000 subjects and files contain more than 250,000 pictures.

The library prepares a research scrap book for every major picture, a book containing photographs and data relative to the story to be filmed.

"Can you dig out the answer to any questions," Miss Richardson was asked?

"We thought so, until recently," she answered.

"A director sent a note which read: 'Please send me the secret code of the British navy at once.' He really wanted it. Needless to say, we did not furnish the information.

"Just a few days ago one of the art directors rushed in and asked: 'Give me a picture of an old Southern fireplace. I have to build one imemdiately for "Stand Up and Cheer!'

"In less than five minutes he had his pictures, and two days later Warner Baxter and Madge Evans were admiring its beauty."

The research work is unusually interesting, and difficult, too. Many weeks were devoted to finding out the answers to such questions as:

"What is an authoritative viewpoint on streamlining in the future for automobiles? Get us a sketch of a 1950 train."

In addition to these questions there were hundreds of others, equally distracting. Pictures are needed of keys, locks, doorknobs and clothes to be worn during any period.

New Picture's Name To Be 'Wharf Angel'

The title of "The Man Who Broke His Heart," featuring Victor McLaglen, Dorothy Dell, Preston Foster and Alison Skipworth, has been changed to "Wharf Angel." The picture was directed by William Cameron Menzies and George Somnes.

A Popular Musical Comedy Star Makes Sudden Stage Transition

"OF course I haven't retired from the musical comedy stage—I'd sign for a musical show today if I could find a satisfactory 'script.' But there just doesn't seem to be any handy."

Thus spoke Queenie Smith, the star of "Hit the Deck," "Tip Toes," "The Street Singer," "A Little Racketeer" and many other musical hits, who appears for the first time in Washington as a legitimate star in "Every Thursday," a new comedy by Doty Hobart, which comes to the Schubert-Belasco Theater tomorrow night for a week's engagement.

"Of course," continued Miss Smith, "what I'd like to find is a good, light comedy 'script' with, say, three or four songs scattered through it. That would suit me even better than a routine musical show.

"You see, one can't play in musical comedy forever. That's why I'm making the transition from musical shows to straight comedies now, while I'm still young enough to play ingenue leads.

"And that's what I'm doing this season. You see, I've talked this all over hours on end with Bobby. (That would be Queenie's husband, Robert Garland, dramatic critic of the New York World-Telegram.)

"Bobby told me that I should get as much experience as possible last summer in the many summer theaters and stock companies. 'Play everything,' he told me. 'Play anything. Forget that you're a star in musical comedy. That doesn't mean a thing on the legitimate stage. You can't go into your dance if a scene begins to lag on the legitimate stage.'

"And that's exactly what I did. In one of the cities in which I appeared, Hartford, I played in a comedy called 'The Blue Widow.' It was deemed worthy of a Broadway presentation, but, unfortunately, proved to be of short duration earlier this season."

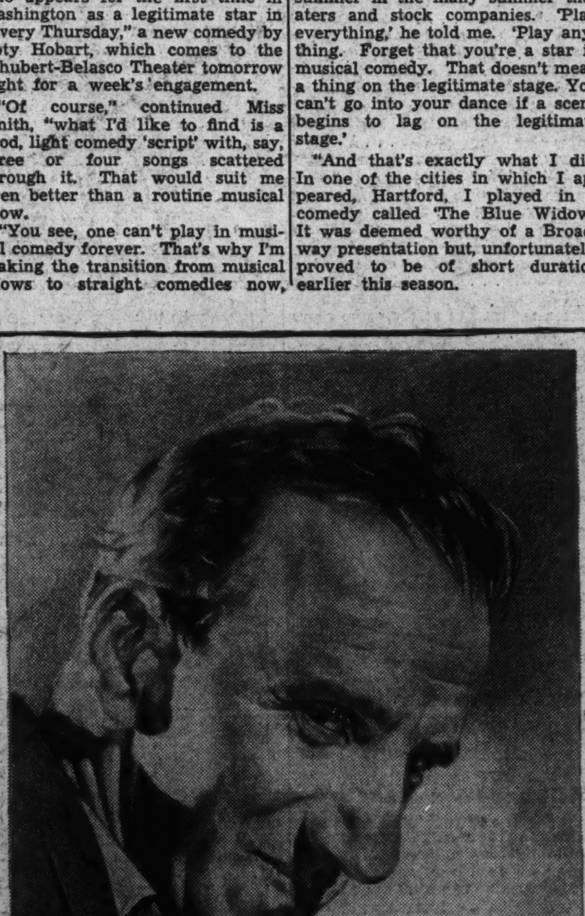

JIMMY DURANTE,
famous clown of the night clubs, stage and screen star, who is appearing in person at Loew's Fox Theater this week as headliner of the vaudeville bill. Mr. Durante is a comedian of parts, one of them being the "schnozzle."

A Guide to the Films

THIS WEEK.

LOEW'S FOX—Spencer Tracy and Jack Oakie, with Arline Judge and Constance Cummings in "Looking for Trouble" (screen). Jimmy Durante in person, headlining the vaudeville bill (stage). Fox Movietone News and orchestra, with Phil Lampkin.

EARLE—Barbara Stanwyck, with Joel McCrea and Pat O'Brien in "The Gambling Lady" (screen). Ozzie Nelson and his orchestra, assisted by Harriet Hilliard, headlining the vaudeville bill (stage). Universal News, with Graham McNamee, and orchestra, with C. Frederick Clark.

RIALTO—Lew Ayres, Louis Wolheim and "Slim" Summerville in "All Quiet on the Western Front," newly reissued. Short sound subjects and Universal News, with Graham McNamee.

METROPOLITAN—Victor McLaglen, with Dorothy Dell, Preston Foster and Alison Skipworth in "Wharf Angel"; "Throne of the Gods," Himalayan subject, secondary feature. Vitaphone short, "Cabinet Meeting," Paramount novelty reel and 15-minute newsreel.

COLUMBIA—Alan Dinehart, Zita Johann and John Miljan in "The Sin of Nora Moran"; short sound subjects and Paramount Sound News.

RKO-KEITH'S—Frank Buck in "Wild Cargo"; travelreel, cartoon comedy and RKO-Pathe News. Second week.

PALACE—Norma Shearer, with Herbert Marshall and Robert Montgomery in "Riptide"; short sound subjects, including Walt Disney's "Funny Easter Bunnies," and Metrotone News. Second week.

NEXT WEEK.

RKO-KEITH'S—Elizabeth Bergner and Douglas Fairbanks, jr., in "Catherine the Great."

PALACE—Anna Sten in "Nana."

EARLE—Frederic March in "Death Takes a Holiday," and Bandt Trio and White headlining the vaudeville.

RIALTO—Constance Cummings and Paul Lukas in Edna Ferber's "Glamour."

LOEW'S FOX—Clark Gable and Myrna Loy in "Men in White," and Long Tack Sam & Co., headlining the vaudeville.

METROPOLITAN—Al Jolson in "Wonder Bar."

COLUMBIA—Norma Shearer in "Riptide."

The Story of the Career of a Youth With an Inviolate Name

WHEN speaking of Ozzie Nelson there's, first, the matter of the name. No mother would bestow upon her son such a moniker as Oswald G. (George) without considerable forethought. But a certain Mrs. Nelson, of Jersey City, N. J., happened to have such an aversion to nicknames that when her son was born she decided that he should have a name which could not be easily tampered with. There wasn't much, Mrs. Nelson thought, that could be done with a name like Oswald G.

But a regular fellow like Mrs. Nelson's son turned out to be could not remain Oswald G. for many years—not in the democratic environment of the Jersey City educational system. So, many years before he toddled up from the grades into high school he became just plain Ozzie. And Ozzie he has remained.

Born on March 20, 1906, he is today, at the height of his popularity, in his middle twenties. Yet his name and his voice are known to millions of listeners throughout the country. It isn't any accident. Ozzie has been a musician as long as he can remember. And he has always managed to make his music pay him pretty high dividends.

It was only natural that, when he entered Rutgers in 1923, one of the first things he should do was to set about building an orchestra there. That musical outfit was one of the smoothest Rutgers ever boasted, and was in constant demand for dances both on the campus and in nearby towns.

While in college, Ozzie found time to take part in more than the usual number of extra activities, especially in the line of athletics. He was quarter back on the gridiron and earned all-American mention. In addition to his activities on the football team, Ozzie also was a champion swimmer and boxer and one of the finest orators ever to graduate from Rutgers.

ANNA STEN,
the much-discussed Russian star, whom Producer Samuel Goldwyn coached for more than a year for her American screen career and whose forthcoming vehicle, Zola's "Nana," he made twice. It will soon be seen in Washington.

Young Matador Defends Death In Afternoon!

Modification of some of the rules of bull fighting would make it an extremely popular attraction to American spectators and definite steps are being taken in that direction, according to Eduardo Castro, youthful matador of Mexico City, who coached George Raft for his role as a bull fighter in "The Trumpet Blows."

Americans are justified in regarding some phases of the sport cruel, Castro said before leaving Hollywood for Mexico to resume his appearances in the bull rings of that Southern republic. Spanish spectators do not find it so because they have been accustomed to such combats since childhood.

"Tourists invariably find the parade which precedes a bull fight one of the most colorful spectacles within their experiences," he said. "The brilliant costuming, the traditional rites performed by the participants and the martial music combine to form an exceptional picture.

"The goring of the picadors' horses, however, usually causes the strangers to leave their seats before the really thrilling part of the proceedings—the matador's single-handed combat with the bull—takes place.

"This objection to bull fighting has been lessened materially by the use of heavy padding along the horses' sides. Since this practice was inaugurated, few of them are injured."

Motion pictures have a tremendous advantage in being able to eliminate whatever features in the sport may be considered undesirable, Castro declared.

"Bull-fighting as it has been presented by Stephen Roberts, the director in 'The Trumpet Blows' includes all the color and thrills without a single feature that might prove unacceptable to the American public," he said.

Castro, who is 23 years of age, has been gored twice. His present status is that of a novillero, or fighter of 3-year-old bulls, but he is scheduled to be given an opportunity this season as a full-fledged matador to meet 5-year-old animals.

In preparing for his role, Raft first trained under the direction of Pepe Ortiz, the most popular matador of Mexico City. When Ortiz had to return to fill engagements, the services of Castro were obtained.

The younger man coached Raft in the intricate handling of the matador's accoutrements and served as technical adviser throughout the filming of bull-fight scenes which climax the story.

Fields Will Star in Comedy He Authored

W. C. Fields has just sold an original story, "Greasepaint," and will star in it himself, thus gaining billing as both author and player.

News of Plays and Stage Personalities Concerned in Waning Weeks of Season

Belasco Has a Monopoly Upon Current Drama

Queenie Smith, star of many musicial comedy hits, will be seen in a new guise, that of legitimate actress, when she appears as the leading figure in "Every Thursday," a new comedy by Doty Hobart, at the Shubert-Belasco Theater, for a week's engagement beginning tomorrow night, prior to its Broadway premiere, with Leon Janney, of motion picture fame, featured in her support.

"Every Thursday" is said to provide an ideal vehicle for the furtherance of Miss Smith's ambition to achieve renown in the straight comedy field.

It is claimed to be a play that is strong in realism and pulsing emotions, yet replete with many robust comedy passages. Its story is a thorough, searching and properly seasoned report of the events that transpire in any one of a million homes from coast to coast.

The engaging plot revolves around Sadie, a prim, meek and moral woman of all-work, who spends the various days of the week attending to her multitudinous duties in the best homes of a small New England town. She is a sex-starved woman nearing 30, within whose breasts burns a consuming passion that merely awaits an excuse to burst into a white hot flame.

The outlet for her repressed emotions is provided in Raymond, the adolescent son of the Clarks, in whose household Sadie labors every Thursday, and it is with their romance and the effects it has on the boy's family that the play is chiefly concerned. By a series of logical and natural situations the author evolves what is claimed to be a human, meritorious and highly pleasing comedy of wide appeal.

Mr. Janney is ideally cast opposite Miss Smith in the sympathetic role of Raymond, while the balance of the company includes Anne Deere, Tucker McGuire, Fred Forrester, George Carleton, Sheila Trent and Jack Davis.

"Every Thursday" owes its sensitive direction to Theodore Viehman.

"Little Season" Shapes Up for Cochran Stock

Word comes from S. E. Cochran, who has spent the week in New York gathering together the "loose ends" preparatory to the opening of the tenth annual season of the National Theater Players, that his opening play will be one of Broadway's outstanding hits of the present season, "Pursuit of Happiness."

He further announces that his new leading man will be Roy Roberts, whose chief claim to fame is that he was that handsome actor who drew forth "raves" from the New York press when he appeared opposite Mme. Leontovitch in the original production of "Twentieth Century."

"Pursuit of Happiness" is a romantic comedy laid in the time of our forefathers. However, it is very sophisticated and the dialogue strictly up to the present time.

It is still running at the Avon Theater, at the close of which run the entire cast and production will be transported to London for a European tour.

Incidentally, one of the old favorites of the National Theater Players, Forrest Orr, is scoring a distinct success in an important character role in the play.

"Pursuit of Happiness" was produced by Laurence Rivers, Inc., a firm that has contributed many fine things to the theater, including "The Green Pastures."

Prize Play Is Scheduled for Tuesday Night

Miss Lucy Frank, daughter of Mrs. Leslie Frank, is playing the leading role in her mother's prize-winning play, "What Makes a Woman Happy."

This play, along with the other two prize-winning plays of the recent one-act playwrighting contest, sponsored by the Drama Guild of Washington, will be presented on Tuesday evening of this week at the Western Presbyterian Church, on I street, at 8:30.

Others in the cast of this play include Jeanne Bateman, Joseph Haltigan and Howard Frederick. The play is directed by Miss Rachel B. Miller.

Combined with this play of parental affection, is Mrs. James Gallagher's "A Deed of Trust," a drama of the business of being a lawyer; and Miss Ann Darlington's "The House of the Star," a play of the French Revolution. Though these three plays were selected by the judges—Mr. Giddeon Lyon, Mr. Will Hutchins and Miss E. C. Randall—for their individual merits, they make up a very excellent evening's entertainment.

The judges and authors will be guests of the Drama Guild for the evening.

The performance is open to all Drama Guild members, and any one who is not a member, but who is interested in the productions is cordially invited to attend.

Young Player Would Portray Joan of Arc

When Evelyn Venable's ambition to play Joan of Arc on the screen is gratified, she will have at least eight years of preparation behind her, she disclosed recently while working in "Double Door." Joan of Arc is her favorite character of history and she has read every piece of literature published in English about the French saint.

On Local Stages in This and Future Weeks

Famous as the conductor of the band that accompanies Joe Penner on his weekly broadcasts, Ozzie Nelson and his orchestra, assisted by Harriet Hilliard, headline this week's vaudeville bill at the Earle. Mr. Nelson and Miss Hilliard are pictured above.

Eileen Fowler, prominently cast in the Columbia Players' production of "The First Mrs. Fraser," to be presented locally April 17 and 18.

Edna Dee, "Miss Dynamite," held over a second week at the Gayety as a special feature of the "Kentucky Belles," this week's burlesque offering.

At the Play in New York

By Mark Barron.

NEW YORK, April 7 (AP).—The abundance of thrilling performances on Broadway this season seems to be due to the great migration. Stars who appeared to be permanently exiled in the Hollywood movie studios turned their faces to Broadway again.

The inroad made by that old convalescent, the legitimate theater, on the upstart cinema may be judged by a list of the stars who returned to the stage.

Such a list includes Helen Hayes, Katharine Hepburn, Walter Huston, Roland Young, Lyda Roberti, Miriam Hopkins, Alexander Kirkland and many others.

Clutching the honors she won for her fine cinema acting, Miss Hayes scurried eastward to play the title part in "Mary of Scotland," a bit of casting that turned out to be equally wise and fortunate.

"DODSWORTH" brought back a star who hadn't been seen on the stage in five years. Filmgoers will remember Walter Huston's performances in "Abraham Lincoln" and "Gabriel Over the White House," but those are dwarfed by his impersonation of an American business man in the Sinclair Lewis story.

Max Gordon raided Hollywood for the complete cast for "His Master's Voice," the Clare Kummer comedy. The company includes Roland Young, who wandered in straight-faced amazement through "The Guardsman" and "One Hour With You;" Laura Hope Crews, whose matriarchial figure glistened throughout "The Silver Cord;" Elizabeth Patterson, the spinster aunt of "A Bill of Divorcement;" and Frances Fuller, of "One Sunday Afternoon."

In "Roberta" will be found the blonde Lyda Roberti, Polish comedienne of several films, while in a starring role of "The Shining Hour" is Adrianne Allen, who played the mentally unbalanced wife in "The Night of June 13."

In "Dodsworth" also is Fay Bainter, who slipped out to the studios to appear with Lionel Barrymore in "This Side of Heaven."

TWO other Hollywood favorites did not fare so well in their New York appearances.

Katharine Hepburn received a stormy reception at the hands of local journalists; and Miriam Hopkins appeared unfortunate in her choice of a vehicle. Neither "The Lake" nor "Jezebel," their respective plays, added appreciably to the coffers of their producers.

The back-to-the-theater movement seems to be progressing nicely, and scores of other cinema stars, among them Mary Pickford, are beseeching Broadway producers to find plays for them. They are lending appreciative ears to the storm of applause that has greeted Huston, Miss Hayes and the other prodigal children.

As Huston points out, an occasional Hollywood premiere is a sorry substitute for the nightly laughter and cheers of a living audience.

Ross Urges Lads to Take Music Lessons

A message to unhappy urchins who plod unwillingly to their music lessons has been issued by Lanny Ross, radio star who makes his screen debut in "Melody in Spring."

"If your parents think you have enough talent to warrant expense of music lessons, give them a break and you will find that even if those lessons are like your spinach, you can acquire a taste for them," says Ross. "You may surprise yourself—and your parents."

Mr. Antony Arrives.

Prepared to step into the robes and role of Marc Antony in "Cleopatra," Harry Wilcoxon, reigning favorite of the London stage, has reached Hollywood. Cecil B. DeMille will direct "Clepatra," with Claudette Colbert.

Merman's Reputation Built by Two Songs

Ethel Merman has a reputation that songs built. The blues singer, now working in "We're Not Dressing," points out that two numbers she introduced gave her the fame she has achieved.

"I've Got Rhythm" was the big song hit she introduced in "Scandals" and then in "Take a Chance" she sang "Eadie Was a Lady." Both tunes became National institutions, and on their rhythmic melodies Miss Merman rose to fame.

Extra Performance.

Due to the unusual demand for tickets, Miss Pauline Frederick has consented to play an extra performance of her comedy, "Her Majesty, the Widow," tonight at 8:30. The same scale of popular prices that are in force during the week will prevail.

ELIZABETH BERGNER, who appears with Douglas Fairbanks, Jr., in the long-awaited British production of "Catherine the Great," which now seems in a fair way finally to reach a local screen reasonably soon.

Concerning an Unique Player To Make Debut

Elizabeth Bergner . . . born in Vienna, Austria, August 22, 1900 . . . literally a "child of the theater."

From beginning of her professional career specialized in "boy-girl" characters and requiring her to wear breeches . . . has played Rosalind and Viola, although she cites Ophelia as her first big role.

On European stage has made outstanding successes as a saint in "St. Joan," as a fascinating sinner in "The Last of Mrs. Cheney," and wrung all hearts as Tessa in "The Constant Nymph," said to be one of the finest individual performances ever given.

Has appeared in seven films, although this is her first for a British company . . . was starred in "Arlene," which won second prize from France for the finest picture of 1932 . . . also featured in "The Dreaming Lips," which won first prize voted by all German critics, scoring 47 points, while "Grand Hotel" scored by 36.

Is considered Europe's greatest emotional actress, classed with Ellen Terry in England and with Duse in Italy.

Went into films first as a character player, and was so disappointed at result she declared her first film would be her last. Later was costarred with Jannings and Veidt in "Nju." On viewing the first rushes walked out of projection room without even removing make-up. Took combined efforts of both stars and Paul Czinner, director, to get her to go back and finish the film.

Later married Czinner, who has directed her in all her Continental success, as well as in "Catherine the Great," her current picture for London Films, in which she is featured opposite Douglas Fairbanks, jr.

She is very slight and graceful . . . has temperament enough for six . . . rather inclined to dress eccentrically . . . dislikes to see women smoke but smokes incessantly herself . . . hobbies are reading, the theater, films, swimming, skating and travel . . . very fond of dogs.

Has light brown hair and extremely large and expressive brown eyes . . . is small, vital and magnetic . . . a creature of ever changing moods.

Sex Appeal in Stars' Laughs

And now there's sex appeal in laughter, and some have this intangible form of "It" and some don't.

Moreover, Franklin Hansen, a chief sound engineer in a Hollywood studio, contends it's the only unadulterated form of the well-known s. a.

"You can't build the effect of laughter with make-up, clothes, or gesture," he said. "Obviously, the sound apparatus pays no attention to props. Yet when certain performers laugh and the sound mixer catches the vibrations in his obscure booth, their tones register a definite quality of 'It.'

"Miriam Hopkins, I believe, has a greater sex appealing laughter than any other star. Dorothea Wieck, I would place next in line. Others who possess this quality are Carole Lombard, Claudette Colbert, Norma Shearer, Kay Francis, and Joan Crawford."

Disprove Hollywood Fallacies

Continued from Page 1.

good for somebody, as the hero, Nemecsek, did, and the third to organize a club similar to the Hungarian schoolboys' organizations shown in the picture.

These various revelations of the working of the juvenile mind are important only as they combine to demonstrate that a great misapprehension has existed for many years with regard to the fairly complete grasp of the child mentality of what it sees on the screen.

In this there is a vast amount of food for thought.

* * * *

THESE cursory remarks concerning the character of the test and its general results are predicated upon a digest of the voluminous record graciously provided this department by Mr. Ben H. Atwell, who, as a representative of Columbia Pictures, was actively and interestedly engaged in its conduct.

Sensing a value to the entire motion picture industry through analysis of the survey, Columbia will pass it along—probably to the Will H. Hays office—after it has received study in its own research department.

So far as is known the survey constitutes the only probe of its kind applied to the school children of a community the size of Washington.

Dr. Kramer and the District school authorities are awaiting with interest the reaction it may awaken among the leaders of production in Hollywood.

* * * *

ALTHOUGH the impending world premiere of the New York Theater Guild's final production of the season, "Jig Saw," scheduled for the week of April 23 at the National Theater, will have the effect of postponing the proposed inaugural of the tenth annual season of the National Theater Players, it is characteristic of that alert organization that when its season does begin, it will be with a play still currently popular on Broadway.

In nominating "The Pursuit of Happiness" for the initial bill, Manager Cochran has reasserted the keen showmanship that prompted him to produce "Goodbye Again" on E street while Osgood Perkins still was appearing in the comedy in New York—an enterprise, incidentally, that won Donald Woods the refusal of the Perkins role following the retirement of that admirable actor from the cast.

Had Mr. Woods, then leading man with the National Players, been able to accept that offer, it is problematical whether he would now be well on the way to screen fame through the medium of "As the Earth Turns," his first picture.

The Far Easterners call it "Kismet."

Straight From the Studios

Two Fair Charmers, Rivals for Tom Brown's Attention; Another Beery Becomes a Screen Actor; Interesting Hollywood Jottings.

By Speed Kendall.

Hollywood, April 7.—What is this? Reliable information arrives that there is somewhat of a contest going on over the affections of Tom Brown, the juvenile actor. The two attentive youngsters, it appears, are Anita Louise and Ida Lupino.

Brown arrived with his make-up kit at the Paramount Studio to appear in "The Witching Hour." Miss Lupino is under contract at the same studio. Since then she and Brown have had luncheon together almost daily and Miss Lupino is always on the set where he is working.

These few remarks will undoubtedly result in a roar from Miss Louise and Miss Lupino, but in the land of films gossip can not be stopped.

Good Reason For Hatred.

Never mention "cake-eater" to Don Alvarado again. In the new comedy, "No Sleep in the Deep," Alvarado is rescued from a big refrigerator covered with frost. Ray Hunt, property man, used liquid marshmallow sprinkled with granulated sugar to get the effect of frost.

One More Beery on Screen.

Another member of the Beery family hits the screen. This time it is Burton Beery. He is a nephew of Noah and Wallace Beery, and the latter is anxious to have the youngster follow in his cinematic footsteps. Burton is engaged for a part in "Treasure Island." Noah's son, Noah, jr., is also a screen actor.

Birthday Greetings.

Joan Crawford was a happy girl. She received from nearly all of the inhabitants of Denver, Miami County, Ind., birthday greetings. More than 200 of these were from school children of the little Hoosier town—little cards personally signed by the kiddies of the community.

The reason that Denver got excited about Miss Crawford's birthday was because she is benefactress for two of its citizens, two youths, Don and William Donaldson, sons of Denver's druggist, who became stranded in Hollywood, and received college educations here from Miss Crawford because they did an honest deed that was called to her attention.

And This From Tone.

Franchot Tone, whom Joan will wed, it is said, after April 12, when her divorce from Douglas Fairbanks, jr., becomes final, gave her a beautiful set of earrings. They are of the type, according to explanation, that are of platinum, a band of which fits the inside edge of the ear with a trail of diamonds and set with her favorite gems, star sapphires.

Interesting People and Events.

Director W. S. VanDyke can play "The Star-Spangled Banner" on a whistle . . . William Powell's weakness is hamburger sandwiches . . . Una Merkel's father, Erno Markel, en route to New York on a business trip . . . Dolores Del Rio was once presented at the Court of Spain . . . LeRoy Prinz, late of "duel" fame, balked on retakes for "Murder in the Vanities" yesterday. He got sore because of the small space alloted him and his dancing girls by the studio . . . Virginia Davis, who was Walt Disney's first "leading lady" in a series of "Alice in Wonderland" cartoons, is now a dancing girl . . . June Brewster claims she has an unbeatable roulette system . . . Two Philadelphia boys name their cruiser after Mae West . . . Both James Cagney and Joan Blondell worked in public libraries, but not at the same place or time . . . Dorothy Tree hates card playing . . . Glenda Farrell's son, Tommy, 10 years of age, gets a small role in one of his mother's pictures . . . Virginia Pine due back from Chicago today . . . Frances Dee introducing new tam made of white crochet papier mache. . .

Screen Player Picks Ten Best Present Broadway "Big Shots"

A POCKET full of money and prodigality in spending it doesn't attract attention on Broadway today the way it did in Diamond Jim Brady's time, according to George Raft, Paramount star, who has known the Main Stem intimately for the last 15 years.

"In the old days a good spender could set the town agog by handing out a few $50 tips," Raft explained last week while reacquainting himself with the haunts of the great white way after a two-year sojourn in Hollywood. "Today personality counts for a lot more than dough."

To prove his point, Raft named a list of Broadway's ten most colorful characters of the moment and pointed out that while all are good spenders, none of them scatters coin around in the manner that was considered essential before the World War.

Raft's selections were Prince Mike Romanoff, Woolworth Donohue, Damon Runyon, Peggy Hopkins Joyce, Doris Duke, Rudy Vallee, Tommy Manville, Tallulah Bankhead, Max Baer and Earl Carroll. In explaining his choice the sleek-haired youth who worked his way up from the Tenth avenue underworld to fame and fortune as a dancer and actor, spoke as follows:

"Broadway has always wanted a prince it could tie to. Many came, saw and departed. Harry Gerguson came in under the phony title of Prince Michael Romanoff, but proved himself to be a real guy. He's royalty to Broadway. And he's a character.

"Woolworth Donohue, the 5 and 10 cent store heir, is Broadway's idea of the modern playboy. All of the mob like him, but he sticks to his crowd, knows how to behave and doesn't try to impress the chorines and waiters. He spends his money like a gentleman."

Runyon is selected because he has humanized so many night life characters in his magazine stories and because he can always be found the center of an interesting group in the cafes between midnight and dawn.

Raft chooses Doris Duke because she might have been a chorus girl if she hadn't been born to uncounted millions as the daughter of the tobacco king.

Rudy Vallee is picked because he is the Main Stem's greatest showman.

Tommy Manville, Raft says, needs no more of an introduction or explanation than does Peggy Hopkins Joyce. Their names would be on any list.

Earl Carroll is hailed because he has given beauty to Broadway and because he adheres to the custom of the street by never going home until dawn.

Max Baer and Tallulah Bankhead, Raft declares, would be outstanding in any gathering and in any community. They happen to play on Broadway and have been accepted as its own.

PAT PATTERSON, one of the fortunate young women included in the list of the company's "baby stars," when Fox Pictures became disgruntled with the WAMPAS and made its own season's selections of candidates for future greatness.

Edna Dee Held Another Week At the Gayety

"The Kentucky Belles," a title long absent from the local announcements, is announced as the burlesque attraction at the Gayety Theater for the week, beginning with the usual matinee performance today.

The chief comedian of this newly organized company of singers, dancers, funsters and display artists is Lew Costello, a popular and versatile buffoon who is no stranger to local audiences. The chief feminine star of the troupe is Bee Sherman, billed as "the Sophie Tucker of Burlesque."

Held over for a second week, by virtue of the outstanding hit she scored last week, Edna Dee, "Miss Dynamite," will beguile the customers with a new routine of her startling and sterling specialties.

More Self-Assertion Urged for U. S. Men

English men unconsciously appear a shade too arrogant, American men are inclined to be just a bit too diffident and the ideal man would be one combining a measure of the qualities of both, is the opinion of Frances Drake, George Raft's leading woman in "The Trumpet Blows."

An American girl, who completed her education in England and gained stage and screen recognition there before returning to Hollywood, Miss Drake believes the average American man could do with a bit more self-assertion.

AMUSEMENTS

Gala Russian Concert
Maria KURENKO and the Russian Cathedral Choir
Sun., Apr. 29—3:00 National Theater
Tickets—$2.00, $1.50, $1.00. T. Arthur Smith Bureau, 1330 G st., in Homer L. Kitt Co., NA. 3700.

Now Showing
The Unforgetable picture that everyone should see..!
"ALL QUIET ON THE WESTERN FRONT"
RIALTO

New SPRING CARNIVAL ENTERTAINMENT
Warner Bros EARLE
—ON STAGE— OZZIE NELSON & ORCH. IN PERSON HARRIET HILLIARD OTHER ACTS
NOW SHOWING ON THE SCREEN BARBARA STANWYCK Warner Bros. Triumph "GAMBLING LADY" Joel McCrea
DOORS OPEN 1:30
"GAMBLING LADY" CAN ALSO BE SEEN TODAY, TOMORROW AND TUESDAY AT THE AMBASSADOR

METROPOLITAN
1. Presented at 2:45-5:05 7:30 9:55 P.M. "WHARF ANGEL" A Paramount Picture
2. Vitaphone Radio Reel CABINET MEETING
3. 2:15-4:40-7:00-9:25 "15 MINUTES OF LATEST WORLD NEWS
4. "THRONE OF THE GODS" A Paramount
5. SCREEN SOUVENIR
MAT. 25c to 5 P.M. 2½ HOUR SHOW Special Prices EVES. Bal. 25c Orc. 40c

AMUSEMENTS

LILY PONS
The World's Greatest Coloratura Soprano.
CONSTITUTION HALL, Tues., Apr. 10, 4:40 p.m.
$1.10, 1.65, 2.20, 2.75, 3.30
At Mrs. Dorsey's Bureau In Droop's, 1300 G st. nw.
NA 7151

RKO KEITH'S 15th AT G
2ND WEEK! Bring-Em-Back-Alive FRANK BUCK'S "Wild Cargo"

STRAND THEATER, 9th & D N.W.
BEGINNING SATURDAY
Continuous Daily 10 a. m. to 11 p. m.
Double Feature Shows
MAE WEST
Men called her the lady who sits alone in "NIGHT AFTER NIGHT"
A Paramount Picture with George Raft, Constance Cummings, Wynne Gibson, Allison Skipworth
"THE LUCKY TEXAN" With JOHN WAYNE
also short subjects

Stage IN PERSON NOW Loew's FOX
JIMMY "Schnozzle" DURANTE
The Screen's Red-Hot Lover
Screen Spencer TRACY JACK OAKIE in "LOOKING for TROUBLE" with CONSTANCE CUMMINGS 20th Century Picture
OTHER GREAT VAUDEVILLE ACTS
PHIL LAMPKIN OVERTURE
FRIDAY CLARK GABLE in "MEN IN WHITE" Plus Great Vaudeville Show

Loew's PALACE 2nd TRIUMPHANT WEEK!
Norma SHEARER ROBERT MONTGOMERY "Riptide" with HERBERT MARSHALL M-G-M PICTURE
Friday ANNA STEN in "NANA"

Loew's COLUMBIA 25c & 40c All day
NOW STRAIGHT TO EVERY WOMAN'S HEART! "The SIN of NORA MORAN" with ZITA JOHANN

MONDAY At 8:30 Nightly BEST SEATS $1
SHUBERT BELASCO National 0140
Matinees Thur. & Sat. at 2:30 ALL SEATS 50c
ANOTHER BIG TREAT FOR WASHINGTON LOVERS OF THE SPEAKING STAGE
THE DAINTY MUSICAL COMEDY STAR QUEENIE SMITH WITH LEON JENNEY
In a New Comedy ENTITLED "EVERY THURSDAY" by DOTY HOBART
Week April 16 JED HARRIS Dramatic Hit The GREEN BAY TREE The World's Most Talked-of Play
TONIGHT SPECIAL PERFORMANCE PAULINE FREDERICK "HER MAJESTY THE WIDOW." BEST SEATS $1.00. EXTRA!

Campaign for National Symphony Orchestra's Sustaining Fund Has Been Extended

Future of Organization Depends Upon Loyal Support of Capital

Workers Will Intensify Efforts to Raise $19,000 Needed to Complete $60,000 Budget Essential for Another Season of Symphonic Concerts.

Having brought the 1933-34 season to a close with the final symphony concert last Thursday afternoon and the last students' concert yesterday morning, Dr. Hans Kindler and the musicians of the National Symphony Orchestra are awaiting the outcome of the campaign to complete the $60,000 sustaining fund necessary for another season of concerts. Of that amount $19,000 remains to be subscribed.

During the continuance of the drive, the fate of the orchestra hangs in the balance. The budget for next season has been pruned to an absolute minimum and every dollar of the sustaining fund will be needed. Until the full amount is assured through pledges and contributions, no arrangements can be made for another season of concerts. These arrangements include the contracts for the services of the musicians, for the rental of the hall, and for concert engagements in Baltimore and other cities.

Appeals to Civic Pride.

In view of the excellent box office record of the orchestra during the past season and of the increased interest in the orchestra in other cities as evidenced by the larger number of out-of-town engagements filled since last October, those active in the campaign are confident that Washington music-lovers will not allow the organization to be disbanded for lack of support. Appeals to civic pride in the orchestra as a cultural asset form the basis of the arguments advanced by the workers in the campaign.

C. C. Cappel, manager of the orchestra, announced yesterday that attendance at the Sunday and symphony series during the season just closed showed a gain over the preceding year. Despite the fact that a larger number of lower-priced seats had been made available at the beginning of the season, revenue from ticket sales increased approximately 5 per cent.

"It is inconceivable," declared Dr. Kindler, "that Washington will allow the comparatively small sum needed for assurance to stand in the orchestra's path as a barrier between failure and success. I know that the musicians have proved themselves worthy by their loyalty. I am confident that the people of the city will prove by their support that they wish these concerts for themselves and for their children to be continued.

Solo Expense Underwritten.

"It gives me great pleasure to announce that one very generous patron, who wishes to remain anonymous, has already promised us a gift which will underwrite the expense for all our soloists next season. This same patron's generosity enabled us to engage the soloists which we have presented during our third season. It should be encouraging to know that, if the sustaining fund is raised, we will be able to present just as distinguished a group of artists as orchestral soloists."

Soloists heard with the orchestra during the last season were Ossip Gabrilowitsch, Ernest Hutcheson, Albert Spalding, Edward Johnson, Guiomar Novaes, John Charles Thomas, John Powell, Sophie Braslau, Rose Bampton and Gloria Perkins. In addition, two of the orchestra's own members—Concertmaster Frank Gittelson and George Wargo, first viola—presented a beautiful and rarely heard work of Mozart.

The orchestra this season increased its Baltimore concerts from one to three, and made its successful debut in Pittsburgh. It has still to play two concerts on May 2 at the music festival in Charlottesville, Va. Twenty-seven members of the orchestra were directed by Dr. Kindler in concerts in Harrisonburg, Va., and at Howard University.

The steady artistic growth of the orchestra during its three years of existence has been patent to every observer. Orchestras, like Rome, are not built in a day, and the National Symphony's accomplishments thus far are but a foretaste of what the organization will do if it is allowed the opportunity.

Pan-American Day's Program Of Music Set

Service Orchestra Will Take Part in Event.

Pan-American Day will be observed at the Pan-American Union Saturday at 9:30 p. m. with a concert of Latin-American music presented by the United States Service Orchestra, assisted by Eduardo Caso, tenor, and Margot Bos, pianist. Secretary of State Cordell Hull, chairman of the governing board of the Pan-American Union, will speak on the significance of Pan-American Day.

Designated by Presidential proclamation in the United States and in all the other republics of the Americas, Pan-American Day is observed annually on April 14. Its purpose is to commemorate the community of interests and the friendly relations between the republics of the Western Hemisphere, and it is observed with appropriate ceremonies on both continents.

The United Service Orchestra is made up of musicians from the United States Navy Band and the United States Army Band, and will be conducted on this occasion by Capt. William J. Stannard, leader of the Army Band, and Lieut. Charles Benter, leader of the Navy Band.

Eduardo Caso, tenor soloist, has been frequently heard in the "Music of the Americas" program played by the U. S. Army Band and broadcast over a National network. He has studied with Gabriel Paulet, of the Paris Conservatoire, and has sung with success in Paris and London.

Margot Ros, 8-year-old pianist from Cuba, who will make her first appearance before a large audience, is a student at the Curtis Institute of Music in Philadelphia.

Citizenship Nears For Maria Kurenko

Distinguished Soprano Will Sing Here April 29.

Maria Kurenko, the distinguished coloratura soprano, who will appear as soloist with the Russian Cathedral Choir of New York in a concert Sunday, April 29, in the National Theater, soon will be an American citizen. Her first naturalization papers were taken out some time ago, and the time is nearing when she will be admitted to citizenship.

Mme. Kurenko's musical talent was manifest in her childhood. She was only 10 years old when she began singing as soloist with the cathedral choir in her native city of Tomsk, and won the nickname of "Nightingale." Thirteen years later, she made her operatic debut in Moscow with notable success. During the early years of the revolution, she continued her musical activities in Russia until conditions obliged her to leave. She lived for a time in Paris before coming to the United States.

Mme. Kurenko is probably the only prima donna to hold the degree of Doctor of Laws. Her interest in legal lore dates from her childhood, when she pored over the books of her uncle, who was an attorney. Later she combined the study of law and vocal art, and was graduated from Moscow University. She practiced law for several years before abandoning it definitely for a musical career.

The Washington concert by the Cathedral Choir is to be given for the benefit of an orphanage in Newark, N. J.

To Give Joint Recital.

William Allen, pianist, and R. Todd Duncan, barytone, will give a joint recital next Thursday evening in Plymouth Congregational Church. Mr. Allen will play a Chopin group (seven preludes and the A flat Ballade) and numbers by Rachmaninoff, Palmgren, Debussy and Grainger. Mr. Duncan will sing compositions by Torelli, Brahms, Martini, Saint-Saens, Kountz, Burleigh, Coleridge-Taylor and others.

Musical Calendar

Monday.

U. S. Navy Band, Sail Loft, Navy Yard, 11 a. m.

U. S. Marine Band, Marine Barracks, 3 p. m.

U. S. Army Band, War College, 12:30 and 6 p. m.

Tuesday.

U. S. Marine Band, 11:30 a. m.

U. S. Navy Band, 4 p. m.

Lily Pons, song recital, Constitution Hall, 4:40 p. m.

Wednesday.

U. S. Army Band, 11:30 a. m.

U. S. Marine Band Orchestra, 8 p. m.

Mme. Colburn-Apfelbeck, organ recital, Mount Vernon Place M. E. Church, 8:15 p. m.

Helen Ware and Louis Potter, recital of violin and piano sonatas, Barker Hall, 8:30 p. m.

Thursday.

U. S. Navy Band, 11 a. m.

Friday.

U. S. Marine Band, 3 p. m.

U. S. Army Band, 4:30 p. m.

Saturday.

Service Orchestras, concert of Latin-American music, Pan-American Union, 9:30 p. m.

Sunday.

Sonia Troyano, costume song recital, Woman's National Democratic Club, 4 p. m.

Friday Club Hears All-Grieg Program

Mrs. K. H. Rawls Plays Piano, Organ Numbers.

Members of the Friday Morning Music Club and their guests enjoyed an all-Grieg program presented by Kathryn Hill Rawls in the Western Presbyterian Church Friday. Mrs. Rawls, who contributed piano and organ numbers, was assisted by Emily Coville, soprano; Dorothy Guion, pianist; Evelyn Scott, violinist, and Marjorie Davis, pianist.

For the meeting next Friday in Barker Hall, Mary Howe (Mrs. Walter Bruce Howe) has arranged a program of music for voice, recorder, and old and new stringed instruments. The assisting artists will be Sophy Han, Helen Howison, Calderon Howe, Emerson Myers and the Washington String Quartet.

Louis Potter will play the Rimski-Korsakov piano concerto at the meeting April 20; assisted by Gertrude Nash at the second piano. Others on the program will be Mrs. Robert F. Gooding, soprano, and Louis Potter, jr., cellist.

April 27 the board of governors will hold a business meeting at the Columbia Country Club, with Mrs. Flora McGill Keefer as hostess. A business meeting of all active members of the club will take place in the Y. W. C. A. building on May 4, with Mrs. William Pierson in charge of arrangements.

Interprets Folk Songs

SONIA TROYANO,
who will give a costume recital of folk music at the Women's National Democratic Club next Sunday afternoon.

Sonia Troyano Gives Costume Recital Sunday

Well-Known Singer Will Be Accompanied at Piano By Malton Boyce.

Sonia Troyano, a singer well known in Washington, will give a costume recital Sunday afternoon, April 15, at 4 o'clock in the Woman's National Democratic Clubhouse, 1536 New Hampshire avenue. Since her last appearance in the Capital some two years ago, she has spent much time in Spain, acquainting heself with the folk songs of that country.

Miss Troyano will be accompanied by Malton Boyce in the following program: "Maidens of Seville," "Jota," "Rosario," "The Silversmith," "Hail! Toreador," "Cradle Song," "Andalusian Serenade," "Triguenita" (Cuban), "Mr. Cupid" (Mexican), "I Sing of My Love" (Puerto Rican), "An Irish Love Song," "I'd Wed If I Were Not Too Young," "Joy."

Sketch Scheduled At University Club

Musical-Dramatic Affair Is by Mrs. Cook.

Hazel Priest, soprano; Anne Yago, contralto; C. Ridgeway Taylor, barytone, and Mary Mathews Taylor, pianist, will appear in leading roles in a musical-dramatic sketch, "Music Gossip After the Opera," at the University Club Thursday evening, April 19.

The sketch, written by Helen Fetter Cook, has for its setting a drawing room of a New York residence in the late eighties. The musical numbers are either typical of the period or selected from earlier eras, offering interesting variety in the songs and operatic arias. Theodore W. Cook is the stage manager, and plays a small role.

This will be the first performance of "Music Gossip After the Opera" by a cast of professional musicians. The sketch, which has been revised, was originally presented in a simpler form by a group from the Lewis Studios of Voice. The coming performance is under auspices of the entertainment committee of the University Club, of which Lewis Lofton Moneyway is chairman.

Marine Band Concert at Barracks Wednesday

Under the direction of Capt. Taylor Branson, the United States Marine Band Orchestra will give a concert in the auditorium of the Marine Barracks, Wednesday evening at 8 o'clock. The orchestra also will participate in the concert of Latin-American music to be presented by the Pan-American Union on Saturday evening at 9 o'clock.

Band concerts will be given at the Marine Barracks on Monday afternoon at 3, Tuesday morning at 11:30, and Friday afternoon at 3 o'clock.

Two Benefits Planned By Ten o'Clock Club

Two benefit performances are announced by the Ten o'Clock Club. The first, a piano recital by Austin Conradi, of Baltimore, will take place Thursday evening, April 19. Mr. Conradi's program will include the Chromatic Fantasia and Fugue of Bach, Beethoven's "Waldstein" Sonata, the B minor Sonata of Liszt and Chopin's Sonata in B flat minor.

On Sunday evening, April 29, the club will present Ted Shawn and his group of male dancers in the Shubert-Belasco Theater.

Gallic Songstress

Carlo Edwards, New York.

LILY PONS,
piquant coloratura soprano of the Metropolitan Opera, who will be heard next Tuesday afternoon in a Constitution Hall recital.

Army Band Schedules Four Concerts for Week

This week's schedule of the United States Army Band, Capt. William J. Stannard, leader; Thomas F. Darcy, associate leader, includes the following concerts in the auditorium at the Army War College:

Tomorrow at 12:30 p. m., Future Farmers of America program of the National Farm and Home Hour; tomorrow at 6 p. m., Family Hour of Music; Wednesday at 11:30 a. m., and Friday at 4:30 p. m.

Winners Listed In Music Contest

Ensemble, Solo Awards Are Announced.

At the fourth concert of the junior division of the D. C. Federation of Music Clubs in Barker Hall on March 31, the committee of judges awarded first place in ensemble to John Earle, Egor Shlopak, Joann Croarkin and Helen Hudiak, pupils of Mme. Louise Coutinho. First place in piano solo went to Gerson Nordlinger, pupil of Etta Schmid Wells, and first place in violin solo to Josephine Cole, pupil of Joseph Kaspar. The judges were Mrs. Eugene Byrnes, president of the Friday Morning Music Club; Mrs. Miriam B. Hilton and Ray C. B. Brown.

Mrs. Charles Brooks Smith announces that the fifth recital for the junior division will be given at the Women's City Club on April 28, at 8 p. m. This will be for pupils under 12 years of age, and is an additional program to the regular schedule.

Three-Day Festival of Religious Music

Under the auspices of the Columbia Bible Training School, a three-day festival of religious music will be given on April 30 and May 1 and 2 by 14 church choirs. The first two concerts in the First Congregational Church will be devoted to choral music, with instrumental soloists on each program, and the third concert in Constitution Hall will enlist the services of the National Symphony Orchestra.

Seven choirs will present the program on April 30, and seven other choirs will sing the following evening. At the concluding concert the 14 choirs will combine with the orchestra under the direction of Hans Kindler. Detailed programs will shortly be announced by Adolf Torovski, chairman of the festival committee.

Lily Pons, Opera Star, Will Sing Here Tuesday

Metropolitan Soprano to Offer Six Operatic Selections.

Lily Pons, captivating coloratura soprano of the Metropolitan Opera, will give her only Washington song recital of the season Tuesday at 4:40 p. m. in Constitution Hall, under the local management of Mrs. Dorothy Hodgkin Dorsey. It will be remembered that Mme. Pons was to have opened Mrs. Dorsey's Tuesday afternoon series last November, but was obliged to postpone the recital because of illness. Tickets purchased for the November date will be honored Tuesday.

No less than six operatic selections will be sung by Mme. Pons. They are: "Splendon le sacre face" (commonly called the "Mad Scene") from Donizetti's "Lucia di Lammermoor;" "Una voce poco fa," from Rossini's "Il Barbiere di Siviglia;" "O luce di quest' anima," from Donizetti's "Linda di Chamounix," which latter was revived by the Metropolitan this season as a vehicle for Mme. Pons; the "Gavotte," from Massenet's "Manon;" "Pourquoi" from Delibes' "Lakme," and "La fauvette avec ses petits," from Gretry's "Zemire et Azor."

The program will also contain songs by Bishop, Lotti, Rimski-Korsakov, Grechaninov, Grieg, Saint-Saens, La Forge and Densmore. Mme. Pons will be accompanied by Giuseppe Bamboschek, one of the Metropolitan conductors. Dominico Iascone, flutist of the National Symphony Orchestra, will play obbligati for the "Mad Scene," Sir Henry Bishop's "Lo, Hear the Gentle Lark," and Densmore's "The Voice and the Flute."

Among the attractions for the 1934-35 season, Mrs. Dorsey announces Sigrid Onegin, the noted contralto, who has not been heard in Washington since January of 1930. Mme. Onegin will be making her eighth consecutive American tour next season, and her appearance here will be welcomed by her many admirers.

Although Mme. Onegin confines her engagements in this country to recitals and appearances as soloist with symphony orchestras, she continues to hold a stellar rank in European opera houses, singing leading roles regularly each season in Berlin, Vienna and other capitals. Her voice is noted for its wide range, richness of color and flexibility; she is one of the few contraltos of this generation who can sing the Russinian aria, "Una voce poco fa," in the original key.

Preliminary plans indicate that Mme. Onegin will be Mrs. Dorsey's choice for the opening of a Sunday series which will include appearances by the Don Cossack Russian Male Chorus, Yehudi Menuhin, the 17-year-old master of the violin; Jose Iturbi, the Spanish pianist-conductor, and John Charles Thomas, barytone of the Metropolitan Opera.

Shakespeare Day Concerts Planned

Amherst Trustees Issue Bids for April 23.

Invitations are being issued by the trustees of Amherst College for two concerts to be given on the afternoon and evening of April 23 in the theater of the Folger Shakespeare Library in observance of the 370th anniversary of the birth of William Shakespeare. The same program will be presented on both occasions.

Through the generosity of Mrs. Elizabeth Sprague Coolidge a program will be offered of early English choral music and of songs from Shakespeare in modern settings, by the Ypsilanti Singers, under the direction of Frederick Alexander; Elizabethan airs played on the recorder and the harpsichord by John Challis, and readings from "The Merchant of Venice" and "As You Like It" by Edith Wynne Matthison.

Film Bills at Residential Theaters This Week

Northwest Washington

WEEK OF APRIL 8.	Sunday	Monday	Tuesday	Wednesday	Thursday	Friday	Saturday
Ambassador 18th & Col. Rd.	Barbara Stanwyck in "Gambling Lady." Comedy.	Barbara Stanwyck in "Gambling Lady." Comedy.	Barbara Stanwyck in "Gambling Lady." Comedy.	Clark Gable in "It Happened One Night."	Clark Gable in "It Happened One Night."	Clark Gable in "It Happened One Night."	Clark Gable in "It Happened One Night."
Avalon 5612 Conn. Ave.	Greta Garbo in "Queen Christina." Screen Song.	Greta Garbo in "Queen Christina." Screen Song.	Ramon Novarro in "Cat and Fiddle." Comedy.	Ramon Novarro in "Cat and Fiddle." Comedy.	Fay Wray in "Once to Every Woman." Comedy.	Boris Karloff in "Lost Patrol." Ben Blue Comedy.	Randolph Scott in "Last Round-Up." Comedy, Cartoon.
Central 425 9th St. N.W.	"Bombay Mail" and "Search for Beauty." Cartoon.	"Bombay Mail" and "Search for Beauty." Cartoon.	George Raft in "Bolero." Two Comedies.	George Raft in "Bolero." Two Comedies.	"Moulin Rouge" and "Two Alone." Comedy.	"Moulin Rouge" and "Two Alone." Comedy.	"Advice to the Lovelorn," "Poor Rich." Popeye.
Circle 2105 Pa. Ave. N.W.	John Boles in "Beloved." News and Cartoon.	John Boles in "Beloved." News and Cartoon.	Ramon Novarro in "Cat and Fiddle." Comedy, Scenic.	Ramon Novarro in "Cat and Fiddle." Comedy, Scenic.	Heather Angel in "Orient Express." Comedy, Adventure.	Larry Crabbe in "Search for Beauty." Comedy and News.	Fay Wray in "Madame Spy." "Pirate Treasure." Comedy.
Colony Ga. Ave. & Farragut	Greta Garbo in "Queen Christina." Cartoon.	Greta Garbo in "Queen Christina." Cartoon.	Ramon Novarro in "Cat and Fiddle." Cartoon.	Ramon Novarro in "Cat and Fiddle." Cartoon.	Fay Wray in "Once to Every Woman." Comedy.	Boris Karloff in "Lost Patrol." Cartoon.	Edmund Lowe in "Let's Fall in Love." Ben Blue, Popeye.
Dumbarton 1340 Wis. Ave. N.W.	Constance Bennett, Franchot Tone in "Moulin Rouge." Comedy.	Constance Bennett, Franchot Tone in "Moulin Rouge." Comedy.	Victor McLaglen and Boris Karloff in "The Lost Patrol." Comedy.	Victor McLaglen and Boris Karloff in "The Lost Patrol." Comedy.	Dorothea Wieck and Kent Taylor in "Cradle Song." Screen Souvenir.	Dorothea Wieck and Kent Taylor in "Cradle Song." Screen Souvenir.	Randolph Scott and Judeth Allen in "Thundering Herd." Serial.
Hippodrome K. near 9th.	Kay Francis in "Mandalay." Other Features.	Kay Francis in "Mandalay." Other Features.	Slim Summerville in "Horse Play." Other Features.	Slim Summerville in "Horse Play." Other Features.	William Powell in "Fashions of 1934." Comedy and News.	William Powell in "Fashions of 1934." Comedy and News.	Buck Jones in "Hold the Press." Other Features.
M St. Theater 3229 M St. N.W.	Chester Morris in "King for a Night." Comedy, Cartoon.	May Robson in "Lady for a Day." Comedy.	Lilian Harvey in "My Weakness." Comedy.	June Clyde in "Forgotten." Serial, No. 11, "The Wolf Dog."	Chester Morris in "Tomorrow at 7." Comedy.	Dorothy Mackaill in "Neighbors' Wives." Comedy.	John Wayne in "Man From Monterey." Serial, Cartoon.
Savoy 3030 14th St. N.W.	Larry Crabbe in "Search for Beauty." Cartoon.	Larry Crabbe in "Search for Beauty." Cartoon.	Fredric March in "Design for Living." Comedy.	Fredric March in "Design for Living." Comedy.	Elissa Landi in "By Candlelight." Comedy.	John Wayne in "Lucky Texan." Comedy.	Wheeler & Woolsey in "Hips, Hips, Hooray." Comedy, Souvenir.
Sylvan 104 R. I. Ave. N.W.	Fredric March in "Design for Living." Musical Comedy.	Fredric March in "Design for Living." Musical Comedy.	Wynne Gibson in "Sleepers East." Feature, Cartoon.	Dorothea Wieck in "Cradle Song." Comedy and News.	Robert Armstrong in "Son of Kong." Other Features.	Robert Armstrong in "Son of Kong." Other Features.	Heather Angel in "Orient Express." Other Features.
Takoma Wash., D. C.	Janet Gaynor, Lionel Barrymore in "Carolina."	Janet Gaynor, Lionel Barrymore in "Carolina."	Janet Gaynor, Lionel Barrymore in "Carolina."	Janet Gaynor, Lionel Barrymore in "Carolina."	John Boles in "Beloved." Randolph Scott in "Thundering Herd."	John Boles in "Beloved." Randolph Scott in "Thundering Herd."	Edmund Lowe in "Bombay Mail." Will James' "Smoky."
Tivoli 14th & Park Rd.	Ann Harding in "Gallant Lady." Comedy.	Ann Harding in "Gallant Lady." Comedy.	Ann Harding in "Gallant Lady." Comedy.	Roger Pryor in "I Like It That Way." Comedy.	Robert Montgomery in "Mystery of Mr. X." Band Reel.	Robert Montgomery in "Mystery of Mr. X." Band Reel.	Lee Tracy in "Advice to the Lovelorn." Other Features.
York Ga. Ave. & Quebec	Eddie Cantor in "Roman Scandals." Cartoon.	Eddie Cantor in "Roman Scandals." Cartoon.	George Raft in "Bolero." Screen Song.	George Raft in "Bolero." Screen Song.	Jean Parker in "Two Alone." Comedy.	Edmund Lowe in "Let's Fall in Love." Comedy.	R. Barthelmess in "Massacre." Episode, Cartoon.

Northeast Washington

Apollo 624 H St. N.E.	Eddie Cantor in "Roman Scandals."	Eddie Cantor in "Roman Scandals."	Fredric March in "All of Me." Band Reel, Comedy.	Fredric March in "All of Me." Band Reel, Comedy.	Richard Dix in "Day of Reckoning." Musical Comedy.	John Boles in "Beloved." Comedy.	Edmund Lowe in "Bombay Mail." Other Features.
Home 13th & C Sts. N.E.	Edward Robinson in "Dark Hazard." Comedy.	Edward Robinson in "Dark Hazard." Comedy.	Greta Garbo in "Queen Christina." Cartoon.	Greta Garbo in "Queen Christina." Cartoon.	John Boles in "Beloved." Comedy.	Joan Blondell in "I've Got Your Number." Comedy.	Edna May Oliver in "Poor Rich." Popeye, Comedy.
Jesse 18th St., nr. R. I. Ave.	Janet Gaynor in "Carolina." Cartoon, Novelty.	Janet Gaynor in "Carolina." Cartoon, Novelty.	Janet Gaynor in "Carolina." Cartoon, Novelty.	W. C. Fields in "Six of a Kind." Comedy, News Reel.	W. C. Fields in "Six of a Kind." Comedy, News Reel.	George O'Brien in "Frontier Marshal." Comedy, Serial.	ZaSu Pitts in "Meanest Girl in Town." Other Features.
Princess 1119 H St. N.E.	Dorothy Wilson in "8 Girls in a Boat." Music and Cartoon.	Dorothy Wilson in in "Eight Girls in a Boat."	Music and Cartoon. May Robson in "Lady for a Day." Ray Walker, "He	Couldn't Take it." May Robson in "Lady for a Day." Ray Walker, "He	Couldn't Take it." Wheeler & Woolsey in "Hips, Hips, Hooray."	Wheeler & Woolsey in "Hips, Hips, Hooray." Other Features.	Bob Steele in "Galloping Romeo." Other Features.
Stanton 6th & C Sts. N.E.	Edward Wynn in "The Chief." Mack Brown in "Cross Streets."	Edward Wynn in "The Chief." Mack Brown in "Cross Streets."	Robert Armstrong in "Son of Kong." Dorothy Revier, "A Scarlet Week-End."	Robert Armstrong in "Son of Kong." Dorothy Revier, "A Scarlet Week-End."	Lillian Gish in "His Double Life." "Sweetheart of Sigma Chi."	Lillian Gish in "His Double Life." "Sweetheart of Sigma Chi."	Mary Brian in "Fog." Other Features.

Southeast Washington

Academy 8th & G Sts. S.E.	George O'Brien in "Frontier Marshall." Lew Ayres, "Cross Country Cruise."	George O'Brien in "Frontier Marshall." Lew Ayres, "Cross Country Cruise."	Dorothy Mackaill in "Curtain at 8." Other Features.	Dorothy Mackaill in "Curtain at 8." Other Features.	Wheeler & Woolsey in "Hips, Hips, Hooray." One Other Feature.	Wheeler & Woolsey in "Hips, Hips, Hooray." One Other Feature.	"Sweetheart of Sigma Chi." One Other Feature and Episode.
Ave. Grand 645 Pa. Ave. S.E.	Clark Gable in "It Happened One Night."	Clark Gable in "It Happened One Night."	Clark Gable in "It Happened One Night."	Ann Harding in "Gallant Lady." Ben Blue Comedy.	Ann Harding in "Gallant Lady." Ben Blue Comedy.	Wynne Gibson in "The Crosby Case." Comedy, Band Reel.	Lee Tracey in "Advice to Lovelorn." Two Cartoons.
Carolina 11th St. & N. C. Ave.	Bing Crosby in "Going Hollywood." One Other Feature.	Bing Crosby in "Going Hollywood." One Other Feature.	Joel McCrea in "Chance at Heaven." Dorothy Wieck in "Cradle Song."	Joel McCrea in "Chance at Heaven." Dorothy Wieck in "Cradle Song."	R. Montgomery in "Fugitive Lovers." Randolph Scott in "Thundering Herd."	R. Montgomery in "Fugitive Lovers." Randolph Scott in "Thundering Herd."	John Wayne in "Somewhere in Sonora." Other Features.
Fairlawn Anacostia, D. C.	R. Barthelmess in "Massacre." Cartoon.	R. Barthelmess in "Massacre." Cartoon.	Lew Ayres in "Cross Country Cruise." Cartoon, Adventures.	Wynne Gibson in "Sleepers East." Brevities, Cartoon.	Kay Francis in "Mandalay." Comedy, Magic.	Edmund Lowe in "Bombay Mail." Comedy, Cartoon.	W. C. Fields in "Six of a Kind." Symphony, Comedy.

Suburban

Arcade Hyattsville, Md.	Ruth Chatterton in "Journal of Crime." Comedy and News.	Ruth Chatterton in "Journal of Crime." Comedy and News.	Madge Evans in "Fugitive Lovers." Comedy and News.	Madge Evans in "Fugitive Lovers." Comedy and News.	Janet Gaynor in "Carolina." Comedy, Cartoon.	Janet Gaynor in "Carolina." Comedy, Cartoon.	Preston Foster in "Sleepers East." "War of the Range." "Kit Carson," No. 2.
Arcade Rockville, Md.	DARK.	Slim Summerville in "Horse Play." Comedy and News.	Slim Summerville in "Horse Play." Comedy and News.	William Powell in "Murder Case." Comedy, Cartoon.	William Powell in "Fashions of 1934." Comedy, Cartoon.	William Powell in "Fashions of 1934." Comedy, Cartoon.	"Rawhide Romance." Comedy and "Ghost City," 11.
Cameo Mt. Rainier, Md.	Janet Gaynor in "Carolina." Comedy, Cartoon.	Janet Gaynor in "Carolina." Comedy, Cartoon.	Janet Gaynor in "Carolina." Comedy, Cartoon.	Edward Robinson in "Dark Hazard." Comedy and News.	Eddie Cantor in "Roman Scandals." Comedy, Cartoon.	Eddie Cantor in "Roman Scandals." Comedy, Cartoon.	Tom Tyler in "Lightning Range." "I Was a Spy." "Ghost City," 11.
Lyric Gaithersburg, Md.	DARK.	Lionel Barrymore in "This Side of Heaven." Comedy, Cartoon.	Lionel Barrymore in "This Side of Heaven." Comedy, Cartoon.	Miriam Hopkins in "Design for Living." Screen Song.	Miriam Hopkins in "Design for Living." Screen Song.	"Eskimo." Silly Symphony. Shows at 7 and 9.	"Eskimo." Silly Symphony. Shows at 7 and 9.
Palm Del Ray, Va.	DARK.	Stan Laurel in "Sons of Desert." Comedy and News.	Stan Laurel in "Sons of Desert." Comedy and News.	Warner Baxter in "As Husbands Go." Other Features.	Fredric March in "Design for Living." Comedy, Cartoon.	Chester Morris in "Tomorrow at 7." Comedy, Cartoon.	Heather Angel in "Orient Express." Other Features.
Richmond Alexandria, Va.	DARK.	Clark Gable in "It Happened One Night." Comedy and News.	Clark Gable in "It Happened One Night." Comedy and News.	Clark Gable in "It Happened One Night." Comedy and News.	James Dunn in "Jimmy and Sally." Comedy, Cartoon.	Gene Raymond in "I Am Suzanne." Comedy and News.	Gene Raymond in "I Am Suzanne." Comedy and News.
Seco Silver Spring, Md.	DARK.	Charles Farrell in "Girl Without a Room." Comedy and News.	Dorothea Wieck in "Cradle Song." Comedy, Cartoon.	Wheeler & Woolsey in "Hips, Hips, Hooray." Other Features.	Lew Ayres in "Cross Country Cruise." Comedy and News.	Claudette Colbert in "Four Frightened People." Other Features.	Stan Laurel in "Sons of Desert." Other Features.
State Bethesda, Md.	Randolph Scott in "To Last Man." Four Marx Bros. in "Duck Soup."	Fredric March in "Design for Living." Comedy.	Fredric March in "Design for Living." Comedy.	Robert Montgomery in "Fugitive Lovers." One Other Feature.	Robert Montgomery in "Fugitive Lovers." One Other Feature.	Victor Jory in "Smoky." James Dunn in "Jimmy and Sally."	Victor Jory in "Smoky." James Dunn in "Jimmy and Sally."

Notes of Musical World

Virginia Coffman, a pupil of Marie von Unschuld, was presented in a piano recital last week by the Von Unschuld University of Music in partial fulfillment of the requirements for the degree of bachelor of music. Her program consisted of concerto in C major and sonata in C minor (Beethoven), prelude and fugue in D major (Bach), etudes in G flat and F minor (Chopin); "Rondo Brilliante" (Weber), "Ave Maria" (Schubert-Liszt) and Rhapsodie Hongroise No. 8 (Liszt).

On March 28, the Felicia Rybier Music Club presented Clelia Fioravanti, contralto; Sylvia Shappirio, soprano, and Joseph Bruno, barytone. Arsenio Ralon presented his violin pupil, Marietta Ackam. The accompanists were Eleanor Hulburt, Mrs. Hanson, Elise Hastings and Mr. Ralon.

In preparation for the annual spring concert, to be given in May, the Columbia Mandolin and Guitar Club, the Hawaiian Guitar and Ukulele Club and the Banjo Club are holding weekly rehearsals on Wednesday, Thursday and Friday evenings, respectively, in the studio of Sophocles Papas. Membership in these organizations requires no dues or other obligations.

The Diaghilev Ballet Russe and the Isadora Duncan School of Dancing will be the subject of a talk to be given by Lisa Gardiner in her studio next Sunday afternoon at 4.30 o'clock. This is the second of a series of informal talks in which Miss Gardiner is presenting a historical resume of her art.

Frances Dowden and William Holden, pianists, and Ellen Dashiell, reader, will present a program at 5 o'clock this afternoon in Friendship House, 324 Virginia avenue southeast.

Washington Alumnae Club of Mu Phi Epsilon will hold its next meeting tomorrow night in the home of Mrs. Helen M. Bellman, 24 University road, College Park, Md. Members of the sorority visiting in Washington are invited to attend. The business session will be followed by a social evening. Alta M. Smith, Isabelle Middlekauff and Carol B. Wagner will be assisting hostesses. Plans are being made for a card party for the benefit of the National Symphony Orchestra sustaining fund.

Edith B. Athey, organist, and George Myers, tenor, will present the program at the outdoor concert to be given from 3:30 to 5 o'clock this afternoon at Washington Memorial Park, on Riggs road.

The American Guild of Organsits, District of Columbia Chapter, will meet tomorrow evening at 8:15 o'clock in the choir room of Epiphany Church.

Elsa Busch and Margaret Hall, faculty members of St. Timothy's School in Catonsville, Md., will give a recital of music for two pianos at the music hour this afternoon in the Y. W. C. A. at 5 o'clock. Their program includes works by Bach, Mozart, Chopin, Infante and Rachmaninoff.

A piano recital was given by pupils of Elizabeth Carpenter in her studio last Friday. Those appearing on the program were: Ella May Embrey, Doris Shupp, Marie Howard, Anna Panor, Jean Hoke, Jean Dumont, Rosita Osias, Mary Laughlin, Dorothy and Ruth Carpenter.

The monthly meeting of the music Club of the Daniels School will be held this afternoon at 4 o'clock in the lecture room of Asbury A. M. E. Church. Norman E. Robinson and Julian A. Branic have charge of the program.

Mrs. Roosevelt to Receive Delegates to Pen Women's Convention Here April 23

Authors' Breakfast April 21 At Willard to Open Session

Mrs. Victoria Faber Stevenson, of Washington, Is Candidate for National President; Trips to District Points of Interest Planned.

Following a precedent that has been established for many years Mrs. Franklin D. Roosevelt, who is a member of the League of American Pen Women, will receive delegates to the seventh biennial convention at the White House on Monday, April 23.

These receptions were inaugurated by Mrs. Woodrow Wilson and each succeeding President's wife has received the Pen Women.

The convention will open with an authors' breakfast in the large ballroom of the Willard Hotel at noon, April 21, with a reception to delegates and visiting members at 9 p. m. at the Willard. Sunday, April 22, at the galleries of the Art League of Washington there will be an art exhibition of the members and annual prize awards at 3 p. m. At 9 p. m., at the Willard, a concert will be given by the music composer members of the league.

Convention Program.

On Monday registration of delegates will take place, with the convention officially opening at 10 p. m. Mrs. Clara Keck Heflebower, National president, will preside. Reports from National officers, State vice presidents, branch presidents and committee chairmen will be heard.

At 3:30 p. m. the annual prizes for short stories will be awarded and at 4 p. m. the White House reception will be held. At 4:30 p. m. prizes for best features of the year will be awarded. At 8 p. m. the league poets will give a dinner and poetry evening in the palm room at the Willard.

The convention will extend through April 27, with the regular business and concerts by league composers. the book contest and the annual award for best book music and poetry.

On Thursday, April 26, officers will be elected. Nominations received for president are Mrs. Victoria Faber Stevenson, of the District Chapter, and Mrs. Armenouhie T. Lawson, Seattle, Wash.; first vice president, Mrs. Edna Gasch, District; second vice president, Mrs. Lily R. Hunt, District; third vice president, Mrs. Eleanor W. Hemsley, Baltimore; fourth vice president, Mrs. Kate Speake Penny, Birmingham, Ala.; fifth vice president, Mrs. Grace Porterfield Polk, Miami, Fla.; Mrs. Helen Munn Redwell, San Francisco; Mrs. Lillian Mayer, Knoxville, Tenn.

Pilgrimages Planned.

On Friday, April 27, pilgrimages will be made to the Unknown Soldier's Tomb, Arlington; a visit to Mrs. E. D. E. N. Southworth's home and burial place in Georgetown, and many other points of interest around the Capital.

Mrs. Stevenson, one of the candidates for National president, has been indorsed by the District of Columbia branch. Mrs. Stevenson is an active writer, has taught short story and feature writing and has addressed classes in the George Washington University on feature writing. She is a National officer and an active worker in the league.

Mrs. Lamson is indorsed by the Seattle Chapter. She was organizer and president of the Seattle branch for seven years. She is a lecturer and frequently contributes articles to leading medical journals, scientific and popular magazines and the press.

D.C.PenWomen To Hear Globe Trotting Talks

W. J. Showalter to Speak Monday on "Rambles of Interpreter."

William J. Showalter, chief of the division of research of the National Geographic Society, will speak on "Rambles of an Interpreter" before the journalism group of the District of Columbia League of American Pen Women tomorrow evening at 1706 L street.

On the same program, Hubert Halloway, of the American Automobile Association, will discuss travel feature writing.

Miss Irma Von Lackey and her sister, Mrs. Hugh A. Allen, will sing. Miss Margaret Jean Bailey will preside. This is the last program scheduled for this group this season.

Many members of the league and their guests will join the art pilgrimage to the New National Museum, Constitution avenue and Tenth street northwest, to view the Gellatly collection Tuesday at 2:30 p. m.

Museum Tour.

An introductory talk will be made at the museum by Ruel P. Tolman, chief of the division of graphic arts of the National Museum and acting director of the National Gallery of Art, following which there will be a tour of the museum conducted by Mr. Tolman. Miss Elise Thomson Clark, art chairman of the league, is in charge of the pilgrimage.

Dr. Frances Moon Butts, president of the Pen Women, has announced additional chairmen of standing committees for the year 1934-35. These include Mrs. Nina Swalm Clark, who will be chairman of the ways and means committee, and Mrs. Mae Murray Welch as chairman of the house committee. Committee chairmen previously appointed were Mrs. Azalea Green Badgley, committee on committees; Mrs. Phyllis Moore Gallagher, membership, and Mrs. Violet Short Shinn, publicity.

Monday the last fellowship tea of the year was held in the studio, with the newly elected officers and members of the executive board as honor guests. Mrs. Harry Beeson Hunt gave a humorous impersonation of the new officers, and Mrs. Estelle Douglas read three poems written by her mother.

Art Fund Project.

Mrs. Samuel A. Swiggett, chairman of the division of art, D. C. Federation of Women's Clubs, explained the "Penny Art Fund Project," by which every member of every federated club in the United States contributes a penny a year toward the purchase of an outstanding work of art done by a local artist of note. Each State purchases from its fund a painting done by one of its native artists.

The reception in honor of Mme. Felian Garzia, chairman of Les Causeries Francaises of the league, was given by the French group last Wednesday evening at the league studio. Germaine, the little French girl of radio fame, and Mr. Irvin Bucklin, also a radio artist, appeared on the program, the former in songs and stories of France. The latter gave a group of monologues.

In addition to several songs by the Le Lacheurs, Misses Frances Rands and Kathleen Piazza gave a group of ballet dances. Receiving with Mme. Garzia were Dr. Frances Moon Butts, president; Mrs. Azalea Green Badgley, junior past president; Mrs. Lucia Hanna Hadley and Miss Marguerite Merigold, first and second vice presidents, respectively.

Under the direction of Mrs. Irene Shirley Moran the last meeting of the poetry group was held Tuesday. Narrative poems by Clement Wood and Matthew Arnold were discussed and compared by Miss Alethea Alderson.

Plans for the seventh annual observance of poetry week, May 21 to 28, were discussed. The celebration of poetry week is Nation-wide and there are a number of radio programs, newspaper features and other special observances scheduled at that time.

Women Democrats' Board to Convene

Meets Wednesday to Plan Hagerstown Session.

The executive board of governors of the United Democratic Women's Clubs of Maryland will meet at the Hotel Rennert in Baltimore Wednesday at 11:30 a. m. instead of at Annapolis as originally planned.

Business matters to be considered include the making of arrangements for the annual spring meeting and luncheon of the State group, to be held in Hagerstown in May.

The executive board is headed by Mrs. Mary H. Duvall, of Baltimore, State chairman, and is composed of Mrs. Elizabeth R. Menefee, of Cumberland, National committeewoman; Mrs. George Heller, Baltimore, congressional committeewoman; Miss Lillian R. Forwood, vice chairman, State central committee; Mrs. Charles Roach, Friendship Heights, honorary vice president; Mrs. Annie E. Elliott, Baltimore; Mrs. Charles W. Whaland, Chestertown; Mrs. Andrew J. Cohill, Hancock; Mrs. Charles O. Clemson, Westminster; Mrs. Frances McFadden, Mount Rainier; Mrs. J. Armstrong Kirby, Baltimore; Mrs. Edward J. Colgan, jr., Baltimore; Mrs. Fannye B. Munzer, Baltimore; Miss Ruth Shoemaker, Bethesda; Mrs. F. Paul Clark, Silver Spring; Miss Henrietta D. Stonestreet, Baltimore; Mrs. Wallace Quinn, Crisfield; Mrs. G. Abram Moss, Annapolis; Mrs. Samuel Wilson, Cumberland, and Mrs. Walter Perry, Bethesda.

The board of governors is composed of the chairmen of the various women's clubs affiliated with the State organization.

8 et 40 to Survey Child Tuberculosis

To Cooperate With District Association.

D. C. Salon Departmental, des Huit Chapeaux et Quarante Femmes, held its April social meeting at the home of Emily J. Carey in Cherrydale, with Mary Esther Kolhos, Dorothy B. Harper, Edna McIntosh, Willette Preston and Eunice Dessez as cohostesses.

Mary Esther Kolhos, 8 et 40 Child Welfare chairman, aided by several members sold white cross seals for crippled children. The committee met at the home of Mrs. Kolhos and prepared 25 Easter baskets for children of veterans, and a survey in juvenile tuberculosis in cooperation with the District Tuberculosis Association soon will be inaugurated. Plans are being perfected for a May Day party at the Children's Episcopal Home.

Chapeau Departmental Pauline Paro was a guest at the birthday party of the Henry S. Spengler Unit March 28. Roberta Fawcett, president of this unit, presided. Marie Hargy, Bess Stewart, Teresa Paro, Martha Miller, Dorothy Harper also were guests of Spengler Unit.

The next regular meeting of the Salon will be held at the Washington Hotel April 18 at 8. p. m.

Round Table Luncheon Club Elects Officers

The Washington Round Table Luncheon Club, affiliated with Round Table International, has elected the following officers:

James Smith, president; Francis Rogers, first vice president; Dr. Burton, second vice president; George Harris, secretary; Horace Stevenson, treasurer, and Messrs. Fraser, Hines, James, Sheley, Slauson and Warren, executive committee members.

The club meets every Friday noon at the University Club.

Candidate for President

Leonard Fink Photo.

MRS. ARMENOUHIE T. LAMSON, of Seattle, Wash., who has announced her candidacy for national president, League of American Penwomen, at the seventh biennial convention to be held at the Willard Hotel, April 21-27.

Chevy Chase Club Art Section To Hear Miniature Artist

"Miniatures" to Be Subject of Painter Who Has Exhibited in Paris; Delegates Are Announced for April Session in Baltimore.

Miss Ida Bigler Maple will speak on "Miniatures" at the meeting of the art section of the Woman's Club of Chevy Chase at 2 p. m. Tuesday in the General Federation of Women's Clubs headquarters, 1734 N street.

Miss Maple studied miniature painting under the famous Marie Lafarge in Paris. She also studied at the Museum of Fine Arts, Boston; the Art Institute League, New York; the Julien Academy and the Academy La Grand, in Paris. She has exhibited at the Independent and the Grand Palais in Paris and various other Paris salons and at the Three Arts Club in New York. Her other work has been in landscape, oils, water colors and pastels.

Preceding this address luncheon will be served at 1 p. m. at the Iron Gate Inn, rear of 1734 N street. Mrs. Webster S. Ruckman is in charge of reservations.

On Wednesday at 11 a. m. the social section business meeting will be at the home of Mrs. Bruce S. Branson, 3807 Ingomar street.

Committee Meetings.

The following committees will also meet this week:

Executive board for luncheon at Brook Farm Tea House, Wednesday, 12:30 p. m.

On Tuesday morning, 10:30 o'clock, the membership committee, at the home of the chairman, Mrs. Frank Stetson, 219 Rosemary street, and the committee on applied education, at the home of the chairman, Mrs. Robert LeFevre, 112 West Thornapple street. This committee is again receiving applications for the $250 gift scholarship, available to girls in Chevy Chase or daughters of members of the club residing in the District of Columbia who are high school graduates.

The annual convention of the Maryland Federation of Women's Clubs, in Baltimore, April 17-18, will be attended by the following members of the club: Mrs. Frank M. Hoadley, president; Mrs. Charles D. Curtiss, vice president; Mrs. Douglas Griesemer and Mrs. Joseph T. Maguire, members of the State board of directors.

Other Delegates.

Other members who will attend as delegates or alternates are:

Mrs. Trueman Abbe, Mrs. Alexander McAshley, Mrs. Henry De C. Adams, Mrs. Sanford Bates, Mrs. James V. Bennett, Mrs. Leon Davis, Mrs. Clarence E. Dawson, Mrs. Harold DeCourcy, Mrs. William A. Domer, Mrs. Marvin Farrington, Mrs. Harrison F. Fitts, Mrs. Edgar F. Fowler, Mrs. Sybil Gile, Mrs. George Gravatt, Mrs. Frederick M. Kerby, Mrs. George W. Lewis, Mrs. Frank A. Linzel, Mrs. Harry F. Lowe, Mrs. Charles H. Jumper, Mrs. Kenneth D. McRae, Mrs. S. J. Mauchly, Mrs. George W. Morey, Mrs. Eugene F. Mueller, Mrs. William F. Orem, Mrs. Vernon M. Pierce, Mrs. Harry W. Price, Mrs. G. E. Rowland, Mrs. Edward L. Smead, Mrs. Chauncey D. Snow, Mrs. Frank Stetson, Mrs. Jessie E. Swigart, Mrs. Eugene E. Stevens, Mrs. Ben Temple Webster and Mrs. William A. Wilbur.

Forest Glen Club Hears Interior Decorator

Miss Celeste Hodges, interior decorator, spoke at a recent meeting of the Home Interest Club of Forest Glen, Md., discussing the history of interior decoration.

The club indorsed a revision of the State constitution admitting junior clubs to membership in the State Federation of Women's Clubs under restrictions. Mrs. Frederick Weston was appointed delegate to the State convention in Baltimore, April 17 and 18.

Announcement was made at the meeting held at the home of Mrs. Cyrus D. Backus, that the club had 100 per cent membership in the Silver Spring Public Library Association.

Head of Jewish Women Broadcasts Tomorrow

As a preliminary to a meeting of the board of directors of the National Council of Jewish Women, scheduled for April 10 to 13 in New York. Mrs. Arthur Brice, of Minneapolis, Minn., president of the council, will broadcast over a National hook-up tomorrow at 3:30 p. m. a message on "The Present Crisis in Jewry."

The address will be a part of the Women's Radio Review, and members of the District section of the council have been urged by the president, Mrs. Edward Heidingsfeld, to listen in.

American Mothers Give Mt. Alto Easter Party

The District of Columbia Chapter, American Mothers, gave their annual Easter party at Mount Alto March 26, Mrs. Julia Bromley, chairman of Mount Alto, was assisted by members of the chapter and their friends. Gifts were presented to the parents. Mrs. Mary T. Shanahan, State president of the District of Columbia, was among those present.

The chapter was represented in the Army Day parade Friday by several automobiles carrying the American War Mothers of the District. These arrangements were under the direction of the State president, Mrs. Mary T. Shanahan.

A card party and tea at the Nation Home, 1527 New Hampshire avenue, is planned for the latter part of April.

The next meeting of the chapter will be held at the Ambassador Hotel, April 13, at 8 p. m.

Views of Highest Mount Are on Exhibition Here

Airplane views of Mount Everest, world's highest mountain, the first ever taken of the crest, together with pictures of rural England, will be on exhibition until April 22 at the Arts and Industries Building, National Museum.

The pictures were taken by staff photographers of the London Times over a period of years. The exhibit was opened last Sunday, and is open to the public. Hours are from 9 a. m. to 4:30 p. m on week days and 1:30 to 4:30 p. m., on Sundays.

V. F. W. Auxiliary Gives Show at Walter Reed

An Easter Monday vaudeville show was presented at Walter Reed Hospital Red Cross Auditorium last Monday night under the auspices of the District of Columbia Department, Ladies' Auxiliary to the Veterans of Foreign Wars.

The performance presented by Alfred J. Pichione featured "Bill, Marge and Frank," radio entertainers; Mrs. Beulah Waller, soloist, and Mary Deery's bevy of dancing children.

Addresses of welcome were made by Mrs. Clay Miller, president of the District of Columbia Department; Mrs. Dorothy Depro, chairman of the hospital visitations committee, and Mrs. Dorothy Lodge, chief of staff.

After the performances a buffet supper was served.

Bingo Party Planned by Eureka Chapter

Eureka Chapter, No. 4, Royal Arch Masons, will hold a bingo party Friday.

Arrangements are in charge of George W. Mehlfelt and F. A. Minnich.

Democratic Aid Is Soroptimist Club's Speaker

Roosevelt and Jefferson Compared; National Officer Talks.

Mrs. June M. Fickel, assistant director of the Women's Division of the Democratic Committee, was the guest speaker at the luncheon given by the Soroptimist Club at the Willard Hotel Wednesday. Mrs. Edna Knight Gasch, president, was in the chair.

Mrs. Fickel chose as her subject "Why President Roosevelt Is the Ideal Democrat, a Fine Example of Jeffersonian Democracy." She said that Thomas Jefferson had 14 points which he pronounced as essential and prominent for good government, and that these points were being closely followed by Mr. Roosevelt

Another speaker was Mrs. Mary Katherine Lewis, vice president of the American Association of Soroptimists, who explained the meaning of the word "soroptimists." She said that this organization meant a classified women's service luncheon club, that it was not a social organization, but patterned after the Rotarian and Kiwanis Clubs. She stated that the organization was now established in 13 countries, with 46 units in the United States; that the object of the club was "world peace" and means to that end were brought about through patriotic objectives, charitable acts and any other legitimate means by which it might be accomplished.

Mrs. Lewis represents Mrs. Ellen Spencer Mussey, president of the American Federation, who is now in Europe.

Music was furnished by Mrs. Dunlop Werner, vocal soloist, with Miss Jewell Downs at the piano.

A special table was represented by Group No. 3, Mrs. Sadie Trapp, captain, at which also were seated Charlotte La Fond, Greta Mahoney, Sally Dillard, Jessie Richards and Ella Howard, the members who had the most perfect attendance for the year.

20th Century Club Plans River Trip

Nature Section to Sponsor Outing Wednesday.

The nature section of the Twentieth Century Club will meet Wednesday at 9:50 a. m., at 1013 Pennsylvania avenue for a trip down the river. Mrs. Leo D. Miner is chairman.

The civics section will meet for luncheon Thursday, at 12:30 p. m., at the Y. W. C. A. Annual reports will be made of District institutions visited under leadership of Miss Florence Bingham, assisted by Mrs. Gensmer, reporting for the National Training School for Boys; Mrs. Doyle for the City Jail, and Mrs. Woolbridge for the Home for the Aged and Infirm. Miss Bingham will report on the Receiving Home. The clean city report will be made by Mrs. Doyle, who has charge of that work. Mrs. E. G. Nourse is chairman.

At the monthly meeting of the club, Thursday, the following were elected to membership: Mrs. B. F. Howard, Mrs. Ernest Adna Back, Mrs. George Edgar Ladd, Mrs. W. J. W. Wallis and Mrs. James T. Jardine.

Park View Women Slate 'Tannhauser'

Club to Hear Mrs. Harris Sing Operalogue.

The Park View Women's Club executive board met at the home of Mrs. Lawrence Murray, 4804 Kansas avenue. Mrs. Harry Gutridge assisted with luncheon.

The club will meet Tuesday at 8 p. m. at the home of Mrs. E. L. Hain.

Mrs. H. J. Harris will give the operalogue "Tannhauser," by Richard Wagner.

Mrs. Edgar Merritt, past president of the District Federation of Women's Clubs, will be a guest.

The educational committee will meet for luncheon at the Dennison Vocational School, Thursday, at 12:30 p. m.

Entre Nous Club Gives Annual Party Tuesday

The annual spring card party under the auspices of the Entre Nous Club, Mrs. Charles P. Keyser, president, will be held Tuesday at 2 o'clock in the sunroom of the Washington Hotel.

Door and table prizes will be awarded. Mrs. Sherman Strong is chairman of arrangements.

D. C. Women Will Be Given Honorary Status

The Italian Legion Auxiliary of Washington have voted the following to honorary membership: Mrs. Edythe O'Conner, departmment president American Legion Auxiliary; Mrs. Clay Keene Miller, department president of Veterans of Foreign Wars Auxiliary; Mrs. Leon Arnold, Miss Vera Bloom and Miss Rita Smith. The degrees will be awarded April 22 when dedication exercises will be held in the Central High School auditorium in the presence of the Italian Ambassador, Augusto Rosso, and his staff.

Hood College Club To Hold Reunion

The spring dinner and reunion of the Washington Club of Hood College will be held tomorrow night at 7 o'clock at the Brook Farm Tea House, near Chevy Chase, Md. Miss Elizabeth Goodrich is president of the club. Sophocles Papas will be guest artist.

Plans Dance and Card Party

MISS GRACE SPRUCEBANK, grand regent of the Catholic Daughters of the District of Columbia, sponsoring the annual card party at the Willard Hotel Wednesday evening.

Annual Party Arranged By Catholic Daughters

The annual card party, dance and floor show of the Catholic Daughters of America of the District of Columbia will be held in the main ballroom of the Willard Hotel on Wednesday evening.

Miss Grace Sprucebank, grand regent of the Catholic Daughters of America, is in charge of arrangements, possessed of histronic ability, Miss Sprucebank has entertained many Washington audiences in connection with her work in the St. Paul's Dramatic Club and other organizations.

French Club Gives Musical Program

Precieuses Ridicules Meet at Stoneleigh Court.

The Cercle des Precieuses Ridicules met Wednesday evening at Stoneleigh Court, being received by Mlle. Margaret Windom and M. Albert T. Clark. The following program was given:

Violin solos—"Meditation," from Thais, by Massenet, and "Danse coquette," by Tirindelli.—Mlle. Evegenia Botkin, accompanied at the piano by Mme. Fritz Hauer.

Readings—"Le voyager exile," by Chateaubriand, and "Moralite," by Des Augers.—Mme. Gaston de Bouy.

Vocal solos—"Ouvre tes yeux bleus," by Massenet, and "Bonjour, Suzon," by Thome.—Mlle. Hazel Priest, with piano accompaniment by Mme. Fritz Hauer.

Harp solo—"Arabesque," by Debussy.—Mme. Prew Savoy.

Trio—"Chanson d'amour," by Hollman.—Mlle. Hazel Priest, vocalist; Mlle. Evegenia Botkin, violinist, and Mme. Prew Savoy, harpist.

Reading—"Des renseignements—monologue," by Jean Gascogne.—M. Pierre de Chauny.

Reading—"Conference sur la Comedie Francaise."—M. Henri Lazard.

Kenilworth Guild Names New Delegate

The Ladies' Guild of Kenilworth was entertained at the home of Mrs. Charles Lasley, with Mrs. Elmer J. Chaney assistant hostess. Mrs. Lasley presided.

Mrs. Lasley resigned her position as delegate for the guild, appointing Mrs. Dorothy Green in her place.

Mrs. Green reported the activities of the delegates and announced that the Community Center Building will be completed on or about April 15.

Mrs. Harry Kent resigned as chairman of the flower committee, and Mrs. Brashears was appointed.

The election of officers will take place at the next meeting, to be held April 11 at the home of Mrs. Brashears, with Mrs. Heinlein as assistant hostess.

Navy Band Will Play "Hour of Memories"

Under the direction of Lieut. Charles Benter, the United States Navy Band will be heard in the Sail Loft at the Navy Yard tomorrow morning at 11 o'clock in the "Hour of Memories" program. Other concerts scheduled for this week at the Navy Yard are set for Tuesday morning at 11 o'clock and Thursday afternoon at 4 o'clock.

Musicians from the Navy Band will join with colleagues from the Army Band to play a concert of Latin-American music at the Pan-American Union on Saturday evening.

Zonta Club to Receive.

The Zonta Club of Washington will be host to its friends today at a silver tea in the Frances Gutelius Studios, 1408 New Hampshire avenue, from 3 to 6 o'clock.

Dr. Edith SeVille Coale, president, and Mrs. Edith Salisbury, Miss Esther C. M. Gude, Mrs. Amelia Gude Thomas, Mrs. Harriet Rinaker Howe, past president, will receive.

Petworth Club Adds 2 Women To Membership

Clothing Exhibited Will Be Given to Student Aid of School.

The monthly business meeting of the Petworth Women's Club was held Monday evening with the president, Mrs. Otto Hammerlund, in the chair. Mrs. Edgar B. Meritt, past president of the District of Columbia Federation, was a guest and spoke on the Club Woman Magazine and the General Federation Foundation Fund. Mrs. Beulah Sehorn, 714 Allison street, and Mrs. Lydia Widmyer, 4501 Fourth street, were elected to membership.

The "Martha and Scotch Dollars" were turned into the club treasury by the civic section of which Mrs. F. H. Schwartz is chairman. A contribution was also received from the patched apron project sponsored by the hospitality scetion of which Mrs. A. M. Smith is chairman.

A banquet to celebrate the club's twentieth anniversary will be held soon.

The philanthropic section, with Mrs. E. P. Lecraw as chairman, in charge of the entertainment features of the evening, displayed dresses, aprons and slips made by the section during recent weeks. Most of this clothing will be turned over to the student aid of the Petworth School.

The visiting nurses unit will meet tomorrow at the Georgia Avenue Branch of the Instructive Visiting Nurses Society.

Mrs. Jeanette Cavanaugh will entertain the literature section at her home, 1203 Geranium street, tomorrow evening, April 9, assisted by Mrs. Leafie Dietz and Mrs. R. C. Smith. Taking part in the program will be Mrs. B. W. Frazier, Mrs. T. S. Tincher, Mrs. R. E. Holm and Mrs. R. S. Hart.

A waffle breakfast, under auspices of the educational section, for the benefit of the club will be held Wednesday from 8 a. m. until 1 p. m. at the home of Mrs. O. H. Nelson, 4025 New Hampshire avenue.

The hospitality section will meet Wednesday at the home of Mrs. Katherine Noord, 4202 Third street.

Music Duo to Present Last of Sonata Recitals

Helen Ware, violinist, and Louis Potter, pianist, will present the third and last of a series of sonata recitals Wednesday at 8:30 p. m. in Barker Hall. The two artists will be heard in Mozart's Sonata No. 3 in D major and the Cesar Franck Sonata. Miss Ware will play Bach's Sonata No. 1 in D minor for violin alone.

These recitals, which are being well attended, have aroused considerable interest among Washington music-lovers. Previous programs have offered works by Bach, Beethoven, Chopin, Brahms, Goldmark and Akos von Buttykay, whose Sonata, Opus 10, for violin and piano was given its first local performance March 21.

National Music Week to Be Observed Here

National Music Week will be observed this year in more than 2,000 communities from May 6 to 12, inclusive. Program features of the week will again include the study and presentation of American music, and the general plan embodies recognition of American composers from the earliest times to the present day.

All organizations in Washington who are preparing programs for National music week are invited to send the name of the organization, date, place and hour of performance to Mrs. Gertrude Lyons, president of the District of Columbia Federation of Music Clubs, the Marlborough. As this information is received detailed programs for the week will be announced.

Takoma Park Club Addressed By Mrs. Sanger

Birth Control Proponent Urges Legislation Be Revised.

The Takoma Park Women's Club held its meeting April 3 at the Branch Library. Mrs. Frederick Pratt, president, presided. Mrs. Margaret Sanger, guest speaker, was introduced by the chairman of program, Mrs. Clarence B. Ross. Mrs. Sanger's subject was "Birth Control and Federal Legislation." Luncheon was served with Mrs. L. V. Lampson as chairman of the hostess committee.

The literature department will meet at the Branch Library tomorrow at 10 a. m. Mrs. Roy Y. Ferner will review "Bula Matari," by Wasserman.

The philanthropic department will meet at the home of Mrs. J. M. Linthicum, 21 Carroll Manor circle, tomorrow at 1:30 p. m. The French department will meet at the Branch Library tomorrow at 7:30 p. m.

The contract bridge class will meet with Mrs. G. Franklin Wisner, 601 Indian Spring drive, Silver Spring, Tuesday at 9:30 a. m.

The art department will take a trip to the National Smithsonian Art Gallery, room 43, on Thursday at 1:30 p. m. Ruel P. Tolman will speak on the "Gellatly Collection." Cars will leave the library at 12:45 p. m.

The contract bridge group will have a duplicate bridge tea at the home of Mrs. Roy Y. Ferner, 50 Whittier street, Friday.

Nancy Brock Presents Solo Dance Recital

Marian Chace presented her pupil, Nancy Brock, in a solo dance recital last Thursday evening. The program included Sculpture Plastique, Storm, Temple Bells, Viva Faraon, Thunderbird, Girl With the Flaxen Hair (choreography by Miss Brock), march and a waltz suite. Arthur Carr was the accompanist.

This was the first of a series of recitals to be given by advanced pupils of the Lester Shafer-Marian Chace School of the Dance. Virginia Elmendorff, from the children's class, will give the second recital at 5 p. m. today. Kathryn McMorris, from the professional class, will be presented by Miss Chace on Saturday, April 21. Amelie Preische, advanced student, will give the concluding program.

American Organist Plays Here April 18

Charlotte Lockwood Recital to Be Held at Church.

Charlotte Lockwood, American organist, will be presented by the D. C. Chapter of the American Guild of Organists in a recital Wednesday evening, April 18, in the First Congregational Church.

A native of Hartford, Conn., Miss Lockwood spent her youth in North Carolina. At the age of 11 she was organist in the First Methodist Church of Reidsville. After graduation from Salem College she studied in New York with Clarence Dickinson, and within two years won the degrees of associate and fellow member of the A. G. O. Later Miss Lockwood studied in Paris with Charles Marie Widor.

In 1931 she received the master's degree in sacred music from the Union Theological Seminary of New York. During the following year she traveled extensively abroad and studied with Gunther Ramin, organist in St. Thomas' Church, Leipzig. She is now organist and choir director in Crescent Avenue Presbyterian Church, Plainfield, N. J., and in West End Synagogue, New York. She is also a faculty member of the School of Sacred Music, Union Theological Seminary.

Gunston Glee Club To Appear Saturday

Costume Song and Dance Program Planned.

Marjorie Lowe, director of the Glee Club at Gunston Hall School, announces a program of songs and dances in costume next Saturday evening at 8:15 in the auditorium of the school, 1906 Florida avenue northwest. Miss Lowe has written a continuity which will make the program quite different from the formal glee club concert.

The script is entitled "The Rehearsal." The roles of the president and secretary in the action will be played by Harriet Freeman and Valerie Sherman. Russian, English, Italian, American Indian and Czechoslovakian songs will be included in the program. A piano solo will be contributed by Roberta Schoenjahn.

Members of the club participating are Lydia Alderson, Caroline Aleshire, Page Aleshire, Mary Emma Amsden, Mary Anderson, Jean Benson, Suzanne Bontell, Betty Burton, Vandipiya Devacula, Alice Davis, Mary Price Dickerson, Betty Emerson, Shelby Faulconer, Katherine Freeman, Harriet Freeman, Rex Gibbons, Louise Gildersleeve, Frances Glover, Lalla Harrison, Betty Hartz.

Mary Lee Hosmer, Mary Hudgins, Sally Hunter, Virginia Lewis, Mary Jane Lloyd, Emily Jane MacDuff, Betty Joe McNarry, Betty North, Kitty O'Brien, Grace O'Hare, Evelyn Patterson, Eleanor Perry, Virginia Patton, Helen Patton, Jane Parker, Evelyn Post, Marion Ross, Louise Sanderson, Valerie Sherman, Nancy Smalley, Silvia Sutor, Louise Waller, Betty West, Jacqueline Wilkinson, Anne Woolworth and Mary Zuhorst.

Wives of Presidents Long Have Been Active in Movements for Better Schools

Efforts of Women's Clubs Abetted From White House

First Ladies of Last Four Administrations, as Former Teachers, Helped Particularly; D. A. R. Upholds Standards.

By Vylla Poe Wilson.

For many decades, interest of District of Columbia women in improvement of our public school system has been stimulated by wives of the Presidents.

Mrs. Roosevelt did not set a precedent, but gave a current intrepretation of an old precedent when she traveled last week to Columbus, Ohio, to speak at a conference of teachers on "What the Public Expects of Their Teachers." From the days of Mrs. Millard Fillmore, the wives of Presidents, with hardly an exception, have devoted attention to educational trends and innovations of their times.

While Mrs. Theodore Roosevelt did not engage actively in the campaigns carried on by women during that administration for the betterment of schools, she did encourage such matters. She also often attended meetings of the District of Columbia Congress of Mothers and Parent-Teacher Associations which centered about the public schools, the Force School and the Adams School, when the Roosevelt boys attended when their father was in the White House.

Mrs. William Howard Taft also was often present at mothers' meetings in the District public schools.

Last Four Were Teachers.

The fact that the First Ladies of the last four Administrations—Mrs. Harding, Mrs. Coolidge, Mrs. Hoover and Mrs. F. D. Roosevelt—all belong to the school teaching fraternity—without doubt has been partly responsible for the advance of educational standards as advocated by women's groups in the last dozen years.

No matter how far apart they are in political beliefs, Mrs. Hoover and Mrs. Roosevelt have much the same ideas about the school systems of the country, and both have made speeches on the necessity of maintaining a high standard for teachers. Mrs. Roosevelt and Mrs. Hoover belong to many of the same organizations working for these ideals.

The announcement of Mrs. William A. Becker, of New Jersey, as a candidate for president general of the National society of the Daughters of the American Revolution, at the election at the Continental Congress next year, has added interest to this year's Continental Congress to meet here the week of April 16, and also to the many other conventions of patriotic women's organizations coming before and after the D. A. R. Congress.

Have Similar Aims.

While their is no official affiliation of the D. A. R. and the other organizations dedicated to similar ideals, the leaders of all these have a real influence in naming the D. A. R. president general. Many officials of the smaller organizations also are members of the D. A. R.

Mrs. Henry B. Joy, of Detroit, frequently mentioned as a possible candidate for head of the D. A. R. next year, is now the National president of the National Society of Founders and Patriots.

Among others mentioned for leading the D. A. R. are Mrs. John Laidlaw Buel, president of the National Society of American Colonists, and Mrs. Robert Johnston, president of the National Society of the Daughters of 1812.

It was the latter society that first made the oath of allegiance to the United States a requirement for membership. This custom is now prevalent in many patriotic organizations.

Mrs. Walker Discussed.

The presence in Washington of Mrs. William Sherman Walker, former chairman of National defense and former vice president general from Washington State of the D. A. R., at the time the patriotic organizations are to meet, is reviving the rumor that Mrs. Walker's friends will advance her name as candidate for president general of the D. A. R., or president of some other patriotic women's organization. Mrs. Walker has come to Washington to work with a coalition of patriotic organizations in the interest of National defense and combating of subversive propaganda.

Committees and joint committees of the women's patriotic organizations are planning an onslaught on Congress to further the Naval building program and to offset the petitions of women's disarmament groups against National defense measures.

Vacation Lodge Y.W.C.A. Group At Home Today

Hostesses at Tea Hour Each Sunday During This Month.

The Y. W. C. A. vacation lodge committee will receive guests at the "at home" hour at 4 o'clock each Sunday afternoon this month at Seventeenth and K street. This Sunday tea hour precedes the music hour at 5 o'clock. Mrs. Karl Loos and Mrs. H. H. Harries, of the vacation lodge committee, will be the hostesses today.

The music hour will be held at 4 o'clock today at 614 E street, and members of the Chevy Chase chapter of the Y. W. C. A. will preside at tea at 5 o'clock.

The Cleveland Park Chapter of the Y. W. C. A. will meet tomorrow at 3 p. m. at the Cleveland Park Club, 3433 Reno Road northwest.

A silver tea will be given at the home of Mrs. Albert W. Atwood, 65 Observatory Circle, Thursday, from 4 to 5 o'clock. The proceeds will defray expenses of delegates to the Y. W. C. A. biennial convention in May at Philadelphia.

Golf classes will form under direction of Peter Jackson, professional, the health education department, starting Thursday. Spring classes in tennis and swimming also begin this week.

Committee meetings for the week include: Monday, 4:45 p. m., membership; Tuesday, 11 a. m., public affairs; Wednesday, 11 a. m., Elizabeth Somers; Tuesday, 2 p. m., household employment, in the industrial club room.

The Blue Triangle club supper will be held Thursday at 6;15 p. m. followed by a recreation hour in the gymnasium. Miss Dorothy Cook, of the Women's International League for Peace and Freedom, will talk on "World Affairs" at 8:15 p. m.

The Business and Professional Women's Glee Club will rehearse at 7 p. m. Miss Helen Lyons will give a travel talk at 8 p. m.

The Sunday Evening Bible Study group, directed by Dr. C. Anderson, will meet at 8 o'clock tonight at 614 E street.

The Wednesday Afternoon Women's Club will have a musical program and tea Wednesday from 3 to 5 o'clock at 614 E street.

Housekeepers' Alliance Checks Up Personality

The Housekeepers' Alliance met at the home of Mrs. Adams. Mrs. Albert N. Baggs is president of the unit.

Miss Mary Rokahr, extension economist in home management in the Department of Agriculture, spoke on "Women's Mode of Living," and distributed mimeographed sheets to members for checking up on their personalities, health, development and efficiency. She particularly stressed the value of expressed appreciation of the efforts of each member of the family toward the happiness and welfare of the home.

Mrs. Robert M. Reese, of the District Audubon Society, spoke on the birds of greater Washington and exhibited a set of bird skins to illustrate the speech. Mrs. Reese turned the meeting into an open forum, discussing birds.

Montgomery Club to Meet.

The regular monthly meeting of the Montgomery Club of Chevy Chase, Md., will be held Tuesday, April 10, at the home of Mrs. F. Wallace Stoever, 7106 Connecticut avenue, with Mrs. William M. Throckmorton assisting. A guest speaker from the Social Service League of Montgomery County will address the members of the club and their friends.

Curley Club to Hold Benefit Card Party

Music Guild and Dramatic Committee to Meet.

A card party for the benefit of the Archbishop Curley scholarship fund will be held Saturday evening at the residence of William Exner, 2300 Tunlaw road. Bridge and five hundred will be played.

The music guild and dramatic committee will meet tomorrow evening at Carroll Hall, Tenth and G streets northwest. Programs will be planned, under the direction of A. J. Agricola, chairman of the dramatic committee, and Miss Helen Morris, chairman of the music guild.

Several members of the club took part in a broadcast program over Station WOL Friday night. Another program will be given next Friday evening.

The main ballroom of the Shoreham Hotel will be the scene of a Curley Club dance on Tuesday evening, May 1. A large committee, under the chairmanship of William J. Boyd, has charge of the affair.

Miss Mary L. McGee, president of the club, entertained members of the executive committee at her residence in Wakefield Hall Wednesday evening. Plans were discussed for the club's participation in the tercentenary celebration to be held in Baltimore May 30.

John Townshend, who has recently been appointed chairman of the Manresa Retreat committee, will preside at a meeting of that committee Wednesday evening at 8:45 o'clock, at his residence in the New Berne, Twelfth and Massachusetts avenue.

Many of the members of the Curley Club are planning to attend the card party and dance to be given Wednesday under the auspices of the Catholic Daughters at the Willard Hotel.

The next regular meeting of the Curley Club will be held Thursday evening in the ballroom of the Continental Hotel.

Silver Spring Women Pick Officers Thursday

Annual election of officers will feature a meeting Thursday night of the Woman's Improvement Club of Silver Spring in the clubroom of the Silver Spring Volunteer Fire Department Building.

A nominating committee composed of Mrs. Olive Flouton, Mrs. H. J. Halstrick, and Mrs. Lloyd Y. Beers has been named to select a slate of officers for election. Annual reports of officers and chairmen of standing committees will be made.

Mrs. H. H. Howlett has been appointed a delegate to the annual meeting of the State Federation of Women's Clubs, which will be held in Baltimore April 17 and 18. Mrs. A. C. Rykerd is alternate and Mrs. John Keele, the president, will also attend.

Women's Club Group to Hear City Detective

Frank S. Burke to Address Current Events Unit Tuesday.

Mrs. Caroline B. Stephen and Mrs. John S. Bennett will be hostesses at the tea to be given at the Women's City Club this afternoon at 4:30 o'clock.

Mrs. Dorothy K. Butler, chairman of the current events section, will present Inspector Frank S. Burke, of the Detective Bureau, as honor guest and speaker, before members of the current events session, Tuesday afternoon at 4:45 o'clock.

Miss Iola Armstrong will be the hostess for May meetings of the Tuesday evening bridge section. Mrs. Charles H. Curl will give a talk at 7 o'clock on bridge. Miss Elva McNamara, chairman, has announced the second "cut-rate" card party to be given by the section for house betterment Tuesday evening, April 17, at 8 o'clock.

Mrs. Charles H. Curl will begin the talks before the Tuesday morning bridge section at 10 o'clock. The group of beginners will receive class instruction and participate in supervised playing.

Members of the executive board will have the last meeting of the fiscal year, Tuesday evening at 8 o'clock. Miss Alice M. Heaven, president, will preside.

Russell to Speak.

Charles Edward Russell, lecturer and author, will be the honor guest and speaker at the dinner to be given Wednesday evening at 6:30 o'clock by the business and professional section. "The American Orchestra and Theodore Thomas" will be his subject. Miss Florence C. Bell will preside.

Mary Izant Couch, chairman of the music section has reported members of the club are supporting the National Symphony Orchestra. Mrs. Couch has announced also the opening of the club house for a concert by members of the junior section of the District of Columbia Federation of Music Clubs, under the direction of Mrs. Charles Brooks Smith, April 28 at 7:45 p. m.

Dr. Edith Allen conducted a showing of pictures of "club members as others see them," Wednesday evening, following the business meeting.

Mrs. Lyman B. Swormstedt, chairman of the nominating committee, reported the candidates for offices to be filled at the election May 2.

Play to Follow Dinner.

Miss Catherine L. Vaux, chairman of the drama unit, presented a program at the Masonic and Eastern Star Home, Thursday evening. A dinner sponsored by the unit will be given later in the month, when a new play will be presented.

Mrs. Frank Birgfield, vice chairman of the membership committee will preside at a meeting tomorrow afternoon at 4:30 o'clock, to plan for the reception of new members.

Miss Clara R. Saunders, art section chairman, has announced the exhibit of pictures at the Mount Pleasant Library, sponsored by the club, will be continued until April 30. Artists whose pictures are included are Mary G. Riley, Blanch H. Stanley, Mrs. George Weaver and Minor S. Jameson.

Dr. Julia Schelling Will Address Club

Bethesda Women to Hear Wagnerian Authority.

Dr. Julia E. Schelling, a member of the faculty of the Washington College of Music and an internationally known authority on Wagnerian literature, will give an illustrated lecture with stereopticon slides on "Parsifal," the great German opera, at the Woman's Club of Bethesda Tuesday evening, at 8 o'clock.

The musical interpretations of the "Festival March of the Holy Grail" and other selections from the famous composition will be given by Mrs. Fanny Amstedt Roberts, head of the Washington College of Music.

In 1930-31 Dr. Schelling gave 27 lectures on Wagner opera in Bayreuth, Germany, at the invitation of Siegfried Wagner, son of the composer. Her first pianist at this time was Count Guido Gravina, great-grandson of Franz Liszt and nephew of Siegfried Wagner. The composer's life is brought close to the present generation by Dr. Schelling's relationship to Cosima Wagner, his widow.

The regular business meeting of the club will be held at 7:30 p. m., preceding the lecture. A social hour will close the evening, with Mrs. C. D. Herron as hostess. The president of the club, Mrs. Charles Leonard Chambers, will preside.

The book review section will meet at the home of Mrs. P. W. Phillips, 3 Rosemary street Chevy Chase, Md., tomorrow at 10:30 a. m.

Mrs. William Weigel, finance chairman, heads the committee arranging for a card party at the clubhouse Wednesday evening at 8 o'clock.

Murch Home and School Society Meets Tuesday

The Ben W. Murch Home and School Association will meet Tuesday at 3 p. m. at the school. Mrs. Helen Scharf McCullen, art supervisor of the First Division, will speak on "Art and Art Appreciation in the Elementary Schools."

Committees will report. Tea will be served.

Dr. Peters to Lecture.

Dr. E. Otho Peters will given an illustrated lecture on "The Elements of the Eye" at the Twelfth Street Christian Church, 1812 Twelfth street northwest, today at 3:30 p. m. The lecture is free to the public. The Rev. John F. Whitfield is pastor.

To Give Harp Recital

Harris & Ewing Photo.

Mrs. Edythe Marmion Brosius, who will give a program at the club house of the American Association of University Women this evening following the club supper.

Edythe M. Brosius to Give Hays Recital This Evening

American Association of University Women to Give Supper, With Musical Numbers to Follow Event.

Mrs. Edythe Marmion Brosius will give a harp recital folowing the club supper at the clubhouse of the American Association of University Women, at 6 p. m., when Miss Margaret Cook will be the hostess, assisted by Miss Christine Fassett and Miss Nanele Kee.

Miss Elizabeth Peet will be the hostess at the regular tea of the association tomorrow at 4 p. m. at the clubhouse, 1634 I street northwest. The business meeting of the Washington branch will follow the tea.

Dean Adele H. Stamp will review the book, "Prohibiting Poverty," at the meeting of the evening book review section on Tuesday at 7:15 o'clock. The book review will be followed by a panel discussion led by social workers and economists. Miss Edna McNaught is chairman of this group and will preside.

"Weynouth Sands," by John Cowper Powys, will be the book which Mrs. Louis A. McMahon will review for the morning book review section at 11 o'clock on Thursday, April 12. Mrs. Herbert Whitney leads this group.

Mrs. Lanier Gray will be the hostess at the dinner-bridge of the junior group on Saturday, April 14, at 7 p. m. This dinner-bridge is in honor of new friends of the members. Mrs. Gray will be assisted by Miss Myrtle Yost.

Miss Mary Katherine Nesbit will be the hostess for regular club night on Friday, April 13, at 7:30 p. m.

North Star Union W. C. T. U. Holds Meeting

The regular monthly meeting of North Star Union, W. C. T. U., was held Tuesday at 2 p. m. at Francis Asbury M. E. Church South, with Mrs. E. R. Rochester, president, in the chair.

The salute to the Flag was led by Mrs. G. R. Wilhelm, and devotions by Mrs. Frances Browne. Mrs. Corliss, Mrs. Baldwin and Mrs. Rochelle were greeted as guests.

Mrs. W. C. Tufts, program chairman, introduced Wilbur La Roe, chairman of civic affairs of the Washington Federation of Churches and member of the Parole Board, who spoke on "The Crime Situation in Washington."

Mrs. Lina Bugbee presented Miss Cooky Giovannoni, who gave recitations.

Mrs. Virginia Holden Cooper sang solos, accompanied by Mrs. W. E. Evans.

The following served as hostesses for the social hour which followed: Mesdames Beery, Cranford, Holden, Janney, Jones, Carlin, Griffith and Fisher.

Sodality Union Picks Date of Mass Meeting

At a meeting in Carroll Hall Monday evening the Sodality Union of Washington outlined its spring program. Some 50 delegates were present from 19 parishes.

The president, Miss Mary Mattingly, announced that the annual mass meeting, at which Archbishop Curley, of Baltimore, will be the principal speaker, will be held April 30 in Gonzaga auditorium.

The next activity of the Sodality Union will follow on the first Sunday of May at the National Shrine of the Immaculate Conception. The sermon will be preached by the Rev. Father Strohaver, of Georgetown University.

Lincoln Relief Corps Honors Miss Foster

Lincoln Woman's Relief Corps, No. 6, met Monday evening at Woodmen's Hall, the president, Mrs. Carrie E. Calvin, presiding. Mrs. Anna Horn, chairman of the executive committee, gave a report of the cakewalk-bingo party March 17. A bingo party will be held April 23 at the home of the president, Mrs. Calvin, 229 Second street southeast.

The charter was draped in memory of Miss Mary Adelaide Foster, department musician. The next meeting will be May 7.

Gov. Winant to Talk At Voters' Meeting

Dr. Leonard J. White Also on League Program.

Two questions of present Nationwide concern, public relief and public personnel, will be discussed by Gov. John G. Winant of New Hampshire, and Dr. Leonard J. White, newly appointed member of the United States Civil Service Commission, at the National League of Women Voters' convention in Boston on the night of Wednesday, April 25.

Gov. Winant, whose gubernatorial record in behalf of the public relief and strengthening public finances is being followed with keen interest, will discuss "Public Relief—The State's Responsibility." New Hampshire was among the fist States to tackle the relief problem, and Gov. Winant's policies and program has attracted widespread consideration. Dr. White, who is a specialist of National repute on personnel and public administration matters, will speak on "Standards for Public Personnel."

Each problem holds a major place in the league program, and embraces a field in which individual league members have been unusually active in the last few years.

Dr. White has carried on a study of personnel and administration since 1918, when he became professor of political science at Dartmouth College. He has been in the political science department of the University of Chicago since 1920. He was a member of the Chicago Civil Service Commission from 1931, until a few weeks ago, when appointed to the Federal commission by President Roosevelt.

Gov. Winant has been identified with New Hampshire government since 1917, when he was elected a member of the lower House. Later he served in the State Senate, and is now in his third term as chief executive.

Final Meeting Is Held By Club at Rockville

The last meeting of the Rockville Woman's Club was held in the Maryland room at Olney Inn, with Mrs. Otho Talbott, Mrs. George Ninas, Mrs. Philip Gates, Mrs. Raleigh Chinn, Mrs. Harold Smith and Mrs. George Wilson as joint hostesses.

Responses to the roll call were on "Highlights in Maryland History." Mrs. William Talbott gave a talk on "Maryland." Miss Minnie Bolkmann and Mrs. James K. Kerr, both of Washington, sang, accompanied at the piano by Miss Catherine Smith.

Rockville Club Meets.

The Rockville Inquiry Club met Monday evening at the home of Mrs. F. Hazel Cashell. The responses were on "Spring." Miss Beulah Dove gave a talk on "Wild Flowers" and showed slides.

Study of Middle Ages Is Made By Delphians

"Rome" Topic of Roosevelt Chapter; "Romances" of Columbians.

Gamma Chapter of Delphian Society met at the Shoreham Hotel last Monday at 8:15 p. m., the president, Mrs. Alice C. Eliot, presiding, for a literary program, "The Pit from Which We Are Digged," under the leadership of Mrs. Ella G. Prescott, chairman of the seminar board.

Topic reports were as follows: "Our Debt to the Middle Ages," in government, Miss Ellen Bulger; in the position of women, Miss Mary G. Wolford; in literature, Mrs. O. N. Fansler; in architecture, Miss Emma Hoffer; "The Pre-Christian World," Miss Julia Gilbert; "Stoic Philosophy," Mrs. Harry Sears; "Early Christianity," Mrs. Evelyn B. Buckley; "Tertullian's Defense," Mrs. Evelyn Haller.

The next meeting will be held at the Shoreham Hotel on April 16 at 8:15 p. m.

Roosevelt Chapter.

The Roosevelt Chapter of Delphians met at the Hamilton Hotel March 27 at 10 a. m. The president, Mrs. La Verne Beales, presided. Mrs. John D. Kiley was in charge of the program, "Rome of the Brave Day of Old." Mrs. I. L. Stromont spoke of the "Vanished Landmarks of a Changing Era."

Mrs. Gladys B. Middlemiss presented the topic "Ancient Italy;" Mrs. Edwin A. Halsey, "Legends of Ancient Rome;" Mrs. J. Ward Mankin, "Rome's Heritage from the Days of Kings;" Mrs. William S. Hammers, "First Appearance of the Common People as a Political Power;" Mrs. William Earl Clark, "Early Roman Ideals," and Mrs. William J. Graham, "The Winning of Italy."

After the meeting the group went to the National Museum to examine the relics of Greece and Italy.

The next meeting will be held at the Hamilton Hotel April 10 at 10 a. m. The subject will be "The Story of Hannibal," with Mrs. William Earl Clark as leader.

Columbia Chapter.

The Columbia Delphian Chapter met at the Hamilton Hotel last Thursday at 9:30 a. m.

The topic for the day was "Modern Romances in the Making." Mrs. A. R. Horn was the leader. Mrs. Horn led the discussion by speaking on "Medieval Life as Reflected in Medieval Literature."

Mrs. Charles Le Hew spoke on "Medieval Literature," Mrs. Glenn C. Williams on "Songs of Deeds," Mrs. George M. Norris, "The Song of Roland"; Mrs. C. M. Jansky, jr., "Beowulf," and Mrs. H. B. Linton, "The Round Table Knights."

To Give Lecture.

Dr. George S. Duncan will give an illustrated lecture on "Ancient and Modern Palestine" Wednesday at 2 o'clock at the Young Women's Christian Association, 614 E street northwest.

Dr. Duncan is a professor of Egyptology, Assyriology and Archeology in the Graduate School of American University. He has visited Palestine three times.

National Capital Chapter.

The National Capital Society of Delphians will meet Wednesday morning in Jelleff's Little Theater for a program on "Renaissance Fiction and the Chronicle of England, France and Spain." Mrs. P. M. Chichester, president, will preside.

The leader, Mrs. E. H. Erickson, will give a report on "Boccaccio, the Man." Topics have been assigned as follows: "The Decameron, First Day," Mrs. Charles W. Arth; "Second Day," Mrs. A. J. Maxwell; "Fifth Day," Mrs. C. M. Godfrey; "Tenth Day," Mrs. H. H. Dorman; "Froissart, Chronicler," Mrs. T. A. Huntley; "Popes and Kings," Mrs. T. F. Law, and "Royal Ceremonies" and "How Tournaments Were Conducted," Mrs. Ione Knowlton.

George Washington Chapter.

Mrs. Clarence West, president, will preside at the business meeting of George Washington Chapter, Delphians, which will precede the study hour Wednesday morning at 10 o'clock at the Hamilton Hotel. Mrs. A. B. Manly, chairman of the camera exhibit committee, has requested members to show pictures at the meeting for judgment of their art values.

Mrs. Clyde DeBender will be the leader of the meeting. The second program in the study of drama includes "The Dialogue and Action of Oedipus the King." Parts will be taken on the program by Mrs. Alexander H. Bell, Mrs. Eugene C. Brown, Mrs. Robert W. Howard, Mrs. William J. Evans, Mrs. J. K. Freiot and Mrs. Fred Golden.

St. Patrick's Alumnae Will Have Tea Today

St. Patrick's Alumnae Association is planning a busy spring season under direction of Miss Nellie McCormick, president.

A silver tea will be held at the Kennedy-Warren Hotel from 4 to 6 p. m. today for members and friends. The following program has been arranged:

Piano solos, Miss Mildred Mattimore and Miss Pauline Grant; vocal numbers, Miss Margaret Quaid, Catherine Pitts and Miss Peggy Atchison; violin solo, Miss Elizabeth Conlon, accompanied by Miss Margaret Conlon; readings, Miss Audrey McGill, Miss Louise Brew and Miss Nellie McCormick.

5 U. D. C. Presidents Visit Children's Unit

The Maj. Charles M. Steadman Chapter No. 1, United Children of the Confederacy, met at the Confederate Memorial Home on Saturday afternoon.

After the business meeting, officers were elected. The Children were honored with the presence of five presidents of the United Daughters of the Confederacy.

After the meeting a "Baked Sale" was conducted.

Community Center Sponsors Presentation of 'The Mikado'

Program By Estelle Wentworth Opera Group Will Be Feature of Cherry Blossom Festival; Other Neighborhood Group Activities.

The presentation of "The Mikado" by the Estelle Wentworth Opera Group, under the auspices of the Community Center Department as one of the events of the National Cherry Blossom Festival here, will take place at the Washington Monument in the National Sylvan Theater Saturday afternoon, April 21.

The performance will be preceded by a half hour concert by the United States Marine Band, conducted by Capt. Taylor Branson.

At 8 p. m. the Tuesday Community Center Orchestra will hold a rehersal, conducted by Bailey F. Alart, on the stage at Central Center, Thirteenth and Clifton streets northwest. All musicians desiring to join the orchestra are invited to attend.

The Players Club of Central Center is preparing to hold its guest night program on the stage at Central High School, when three plays will be presented under the direction of Mrs. Wilma Wright Flood, George Farrington and Maurice Lanman. It is expected that the group directed by Miss Lucy Ann Rogers in the recent one-act play tournament will be the featured players.

Southeast Center offers the usual activities at the Mine Junior High School Branch, featuring soft ball in the gymnasium, music and singing by children and adults, and drama rehearsals in the auditorium. The children's dancing instruction class usually held on Friday evening under the direction of Miss Evelyn Davis will be postponed to 11:30 a. m., Saturday. The usual tap dancing instruction conducted by Miss Sarah Bergling will be held at 9:30 a. m. Saturday.

Buchanan auditorium will be the scene of dancing and club activities both Thursday and Saturday evenings of this week, and on Wednesday evening the East Washington Men's Club, of Bradburn Church, will have a minstrel show and dance under the direction of J. S. Glascoe.

Eckington Center, reopened after the Easter holidays, will hold a dance at 8:30 p. m. Wednesday in Langley School. At 7:30 p. m. Friday there will be contract bridge taught by Mrs. Mirabel Lindsay. Children's activities include rhythm and tap dancing at Langley taught by Mrs. Margaret Reed Kincannon; rhythm and tap dancing at Burroughs, taught by Miss Sarah Bergling; tap and social dancing at Taft, taught by Miss Marjorie Mitchell.

Birney Center is open tomorrow evening for community activities; Wednesday and Thursday afternoons for children's groups, and Wednesday night for clubs and groups engaging in recreational pursuits.

Burrville Center is open on Tuesday evening for adult recreation and Tuesday afternoons for juniors.

Dunbar Center schedules athletic games every afternoon, and on Thursday and Friday evenings a variety of events are held, including music, athletics, games and a young people's social group.

Francis Center is open Wednesday night for the community, which is invited to join the art class, adults' chorus and game group.

Friendly Society Council Convenes

Epiphany Branch Offers Benefit Wednesday.

The executive council of the Girls' Friendly Society of the diocese, met at the national center, 1533 New Hampshire avenue, to discuss plans for the provincial conference in Richmond, April 22, and the diocesan festival service in May.

The diocesan officers are: President, Mrs. George E. Pariseau; vice presidents, Mrs. Alex S. Steuart and Mrs. Ben Hellen; secretary, Miss Sadie Carlisle; treasurer, Miss Annebelle Tillett.

The quarterly council meeting will be held in the Church of the Epiphany Parish House, Friday evening.

The Epiphany Branch Glee Club will hold a benefit entertainment at the Epiphany Parish Hall Wednesday at 8 p. m.

The admission service planned for tomorrow night will not be held until later in the month. Next Monday Mr. Snyder will continue his series of current events reviews.

Horticultural Society Session Opens Season

The April meeting of the Horticultural Society, which opens the club for the season, was entertained by Dr. and Mrs. Henry J. Nichols on Tuesday for luncheon, and a business session, presided over by the host, with Mrs. Nichols as secretary, followed.

As has been the custom of the club since 1863, a display of flowers in season and vegetables was brought by the members.

Mrs. W. French Green contributed an article written in 1911 on forethought for the garden by the late Eliza Brooke, of Sandy Spring.

Mrs. Francis M. Hallowell read a newspaper article on the formation of the first garden club, organized in 1891 in Athens, Ga., which mentioned the Horticultural Society as having been in existence since 1863.

Mr. and Mrs. Albert Stabler, of Washington, were elected to membership. The May meeting of the society will be held with Mr. and Mrs. A. Douglas Farquhar at the Cedars.

Patriots Daughters Convene Thursday

National Executive Board Meets Wednesday.

The National Society, Daughters of Founders and Patriots of America, will open its thirty-sixth annual general court Thursday at 10 a. m. at National headquarters, 1828 I street northwest, with the National president, Mrs. Henry Bourne Joy, presiding.

The National executive board will meet at National headquarters Wednesday at 10 a. m.

The annual banquet will be Wednesday at 7 o'clock at the Hotel Washington. The National president, Mrs. Joy, will preside at both the board meeting and the banquet.

Mrs. Henry Bourne Joy, besides being National president of the National Society, daughters of Founders and Patriots of America, is the National recording secretary general of the D. A. R.

Will Not Be Candidate.

Mrs. Henry Grattan Doyle, of the District of Columbia, vice president of the National League of Women Voters, announced last night that she will not be a candidate for reelection at the convention to be held in Boston, Mass., April 23 to 27.

May Frolic Set By Newspaper Women's Club

Carnival to Be Reproduced at Press Club to Aid Milk Fund.

The Newspaper Women's Club of Washington is planning a May day fair, at the National Press Club, the afternoon and evening of May 1.

The fair will aid the milk fund for undernourished children here and establish the nucleus of a fellowship fund for the club. The floor arrangements will represent a street carnival scene, with those assisting at the various booths wearing colorful costumes.

The club's two honorary members, Mrs. Franklin D. Roosevelt and Mrs. Herbert Hoover, also have been invited to participate.

Among the donations already promised by prominent personages are dolls from Switzerland and Japan. Mme. Peter, wife of the Minister of Switzerland, has sent an order to Geneva for the immediate shipment of a little doll from that country, which has promptly been given the name of "Jeanne" by the chairman of the doll booth, in honor of the lady who is presenting her. Mme. Saito, wife of the Ambassador of Japan, will contribute a Japanese doll.

Assignments of members thus far are Mrs. Sallie V. H. Pickett, fortune telling tent; Miss Jackie Martin, grab bags and balloons; Miss Elisabeth Poe and Mrs. Vylla Poe Wilson, art booth; Mrs. Lillian Arthur, flower booth; Miss Margaret Germond, what-nots and white elephants; Miss Betty Hynes and Miss Esther Prager, cocktail booth; Mrs. Leila Bathon, assigned the patronesses; Miss Katharine Brooks, doll booth; Mrs. E. A. Harriman, tea and coffee booth; Miss Alice Eversman, music booth; Mrs. Sarah Bowerman, books stall; Mrs. Kate Scott Brooks, novelties; Mrs. Newton Brewer, cigarettes; Mrs. Thew Johnson, cakes; Mrs. Helen Fetter Cook, peanuts, popcorn and candy; Miss Katharine McKiever, bingo; Miss Margaret Hart, general chairman, in charge of tickets.

Staff of Y.M.C.A. Meets Tomorrow

Dormitory Council to Hold Session Today.

The Dormitory Council of the Y. M. C. A. will meet this morning at 9 o'clock. H. P. Strople is chairman.

The Y. M. C. A. staff will hold a conference tomorrow morning at 9 o'clock under the leadership of Herbert Costain. The religious work committee will meet at luncheon at 12:30 o'clock. The chairman, Merritt O. Chance, will preside. The overflow classes from the annual learn-to-swim week of the boys' department will begin at 4 p. m. and run through the remainder of the week.

The Glee Club will meet for its weekly rehearsal Tuesday evening at 6:30 o'clock and the Dramatic Club at 8:15 o'clock.

There will be a staff meeting Thursday morning at 9 o'clock to consider the topic, "Balancing the Budget in the Face of Increased Demands and Decreased Earnings and Income." Louis B. Nichols will lead the discussion. The Y's Men's Club will hold a luncheon meeting at 12:30 o'clock in Sholl's cafe, 1219 G street.

On Friday evening at 9 o'clock the Y. W. C. A.-Y. M. C. A. dance will be held in Barker Hall, at Seventeenth and K streets northwest.

The third annual cherry blossom volley ball tournament will be held Saturday. The Midatlantic Y. M. C. A. swim meet will take place at the Shoreham Hotel. Dr. J. S. Noffsinger, vice president of the District of Columbia Sunday School Association, will give the radio talk over WMAL at 5 o'clock. The subject will be "Jesus Teaches Forgiveness."

Alumnae Board to Meet.

A special meeting of the board of the District of Columbia Chapter, International Federation of Catholic Alumnae, will be held Tuesday at 8 o'clock at 1508 L street northwest. Mrs. Lewis A. Payne, the governor, will preside. The following chairmen have been appointed: Braille, Mrs. Rieman Chesley; bulletin, Miss Ann O'Leary; music, Miss Edna Sheehy; publicity, Mrs. John Fitzpatrick; Saturday communion, Miss Nellie McCormick; historian, Miss Cohedo.

News of Past Activities and Coming Events in Washington's Fraternal Organizations

High Knights of Pythias Officers Visit Lodges in Joint Session

Calanthe Members Elect Leaders for Progressive Line at Meeting Tomorrow Night; Grand Chancellor to Install.

The grand chancellor, Earl G. Jonscher, and his associate Grand Lodge officers of the Knights of Pythians will visit Syracusians Lodge, No. 10, and Rathbone-Superior Lodge, No. 29, in the Castle Hall of Syracusians Lodge in a joint meeting Friday evening. The next grand visitation will be in the Castle Hall of Union Lodge, with Columbia Lodge, No. 26.

Calanthe Lodge.

Calanthe Lodge, No. 11, will meet tomorrow evening to elect officers for the progressive line. Chancellor Commander W. A. Kimmel's resignation will be accepted. The grand chancellor, Earl G. Jonscher, aided by the vice grand chancellor and grand prelate, will install the officers.

Future Meetings.

Webster Lodge, No. 7, will meet Tuesday evening; Union Lodge, No. 22, and Columbia Lodge, No. 26, and Franklin Lodge, No. 2, Wednesday evening; and the Knights of Pythias Hall Association Wednesday evening.

At the grand visitation Friday evening, Grand Lecturer W. F. R. Phillips will lecture on the unwritten work, his first time to perform this duty.

Hermione Lodge.

Chancellor Commander Vernon F. Reid, of Hermione Lodge, has appointed Dorsey S. Beach as captain of the drill team now being formed. The chancellor commander is giving two hours each Friday, Saturday, Sunday and Monday, from 7 to 9 p. m. to coaching candidates for the team.

Plans are being made for a membership drive. A committee of five members is studying the funeral benefit reinsurance plan and will report at the meeting Thursday. The following chairmen of committees have been named: Entertainment, Charles H. Wagner; arrearages, Dorsey S. Beach; Pythian education, Thomas L. Kidwell; regalia, Chester R. Harding.

Century Decatur Lodge.

Century Decatur Lodge has received the application of David Hatfield Bean for the ranks of Knighthood.

Webster Lodge.

Webster Lodge held an open meeting last Tuesday evening, acting as host to all Pythian Sisters and Knights in the District of Columbia.

Past Grand Chancellor John B. Dickman was master of ceremonies.

Among the guests were Grand Chancellor Earl G. Jonscher, Grand Vice Chancellor Richard B. Berryman, Grand Prelate Nicholas Girardi, Grand Keeper of Records and Seals William A. Kimmel, Grand Master at Arms Elroy S. Young, Grand Inner Guard R. O. Lovering, and Grand Outer Guard Daniel Rothwell.

Amaranth Lodge.

Herman Walthall, past grand chancellor, has been selected chairman of "The Pythian Boosters Club," sponsored by Amaranth Lodge.

Odd Fellows Must Fill Post Of Dead Leader

Trustees Meet Tomorrow to Plan Election of President.

Arrangements for the election of a new president to fill the post vacated by the death of Ernest W. Bradford will be made by the board of trustees of the International Order of Odd Fellows at its quarterly meeting tomorrow night in the board room of the I. O. O. F. Temple.

President Bradford was stricken March 30 while presiding at the Schuley Colfax anniversary celebration. All branches of the order, including the grand bodies, attended the funeral services and took part in the ceremonies at the grave, conducted by the grand lodge. Pallbearers were selected from the various branches of the order to which President Bradford belonged.

A unique event occurred in the I. O. O. F. Temple March 31, when John J. Kelly and Mrs. Donnie Jackson were married in a military ceremony. Canton Washington, No. 1, of the Patriarchs Militant, assisted by the Ladies Auxiliary, officiated, and the Rev. S. W. Saulsbury, United States naval chaplain, performed the ceremony.

On Tuesday evening, Grand Master Charles B. Lampe and the grand officers will officially visit Excelsior Lodge, No. 17, in the I. O. O. F. Temple. Excelsior Lodge made the largest gain during the past year in membership.

Supper Meeting Set By Knights of Columbus

Washington General Assembly, fourth degree, Knights of Columbus, will hold its April meeting at the Mayflower Hotel April 16, at 8 p. m., with Dr. George R. Ellis, faithful navigator, presidings. Plans for the annual ladies night will be announced. Carmine Garofola is arranging the entertainment program, which will be followed by a buffet supper.

Spalding Council.

Spalding Council, Knights of Columbus, held its meeting Thursday with J. Fred Brady, grand knight, presiding. Arrangements were completed for the dinner dance at the Hay-Adams House, April 23. This will be in celebration of the thirty-fifth anniversary of the council. Thomas F. Carlin is chairman. Emmett V. Carr is in charge of tickets.

Mineola Council Reception Is Held

Toastmistress Reads Verse, Dancing Enjoyed.

Mineola Council, No. 8, Degree of Pocahontas, held a reception for the great sachem, Mr. Lawson, and great council chiefs, also great directress, Mrs. Anna Hummer. Toastmistress, Mrs. Annie Armstrong, read appropriate verses before introducing each guest. Dancing was enjoyed for the remainder of the evening.

Tri-State League meeting will be at 713 D street northwest Wednesday, April 18. Mrs. Mary Douglass is chairman.

Hiawatha Council.

Hiawatha Council, No. 9, at its last meeting adopted Arthur Green as a member. A social hour followed the meeting.

Past Great Sachem Baker gave a talk. A 500 card party will be given Saturday, April 14.

White Eagle Council.

White Eagle Council, No. 4, entertained a number of visitors at its last meeting. A card party was enjoyed after the meeting.

Waneta Council.

Waneta Council, No. 6, held a business meeting, with Mrs. Goodman presiding.

The following committee was appointed to serve on the 100th anniversary of the Improved Order of Red Men: Mrs. Lillian Jenkins, Mrs. Emilie Myers and Mrs. Bonniedale Keeper. Mrs. Cleadea Horn, past great instructress, was appointed by Great Instructress Mrs. Hummer as captain of the centennial team of the reservation. Guests were present from Alexandria, Va., and all councils in the District of Columbia.

B. B. French Lodge To Attend Service

Dr. J. C. Palmer, Chaplain, Will Officiate.

Benjamin B. French Lodge, No. 15, F. A. A. M., will hold a special communication today at 7 p. m., to attend religious services at the Washington Heights Presbyterian Church, Columbia road and Kalorama road northwest, the Rev. John C. Palmer, pastor. Dr. Palmer was worshipful master of Benjamin B. French Lodge in 1922, has served as its chaplain for many years, and is also chaplain of the Grand Lodge of the District of Columbia.

The lodge will meet at the temple and go in a body to the church.

The grand master of Masons and the other officers of the Grand Lodge have accepted an invitation to join with Benjamin B. French Lodge in honoring Dr. Palmer. Arthur B. Miller is worshipful master.

Relics Presented To Grand Lodge

Cup and Pitcher Belonged to Pythians' Founder.

Past Supreme Representative John M. Kline, sr., has presented to the Grand Lodge, Knights of Pythias, a pitcher and cup which were the property of Justus H. Rathbone, founder of the Pythian order.

Mr. Kline said that while Mr. Rathbone was supreme lecturer he received many gifts from the lodges, among them a pitcher and cup from the East Liverpool (Ohio) Lodge. Mrs. Sara R. Andrews and Miss Lucetta S. S. Rathbone, daughters of the founder, presented the gift to the Grand Lodge of the District of Columbia in memory of their father.

Mr. Kline is one of the oldest members of the order, and was associated with Mr. Rathbone. He accompanied Mrs. Andrews and Miss Rathbone to the dedication of the monument erected to the memory of their father in Forest Hill Cemetery, Utica, N. Y.

Grand Lodge Representative L. B. Thornton, of Syracusians Lodge, No. 10, domated a mahogany case in which the gifts are exhibited.

Presents Gift

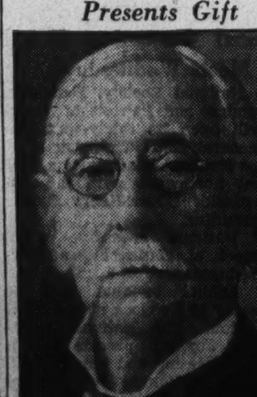

Harris & Ewing Photo.

JOHN M. KLINE, SR., past supreme representative, Knights of Pythias, who has donated a historic Rathbone cup and pitcher to the Grand Lodge, Knights of Pythias.

Aids Brookland O. E. S. Dance

Buckingham Photo.

MRS. MINNIE M. NEIL, worthy matron of Brookland Chapter, O. E. S., which will give a dance and card party at the Willard Hotel, Friday evening.

Dances and Bridge Parties Feature Eastern Star Week

Brookland Chapter Will Have Affair Friday at Willard.

Brookland Chapter O. E. S., Mrs. Minnie M. Neal, worthy matron, will hold its ways and means card party and dance Friday night at the Willard Hotel. A fashion show by one of the leading department stores will be a feature.

King David Lodge members and their wives will be guests of Brookland Chapter Wednesday night. Cards and dancing will be offered.

The Temple committee met Friday night at the home of Viola Blanz. The home board meets tomorrow at 1 p. m., and the Brookland Chapter endowment committee will meet Tuesday afternoon at the home of Lulu Thrasher.

Martha Chapter.

Past Matron Lillie Barker presided at a meeting of the past officers of Martha Chapter, O. E. S., which followed a banquet at the Capitol Park Hotel last Saturday.

Junior Past Matron Bernetta Hoffman and Junior Past Patron Henry Fisher were inducted by Past Matron Elsie Speer and a degree team. Among those present were Junior Past Grand Matron Elizabeth Plitt and Past Grand Patron George Plitt; Junior Past Grand Patron Frank Kimmel and Past Grand Matron Grace Kimmel, and the Right Worthy Grand Treasrer Flora Campbell. The following officers were elected: Past Matron Elsie Speer, president; Past Patron Arthur Watts, vice president; Past Matron Mabel Larcomb, secretary-treasrer.

Associate Grand Matron Helen Brashears, Associate Grand Patron Walter Fowler, and the associate matrons and patrons of the subordinate chapters of the District were guests of Martha Chapter last Friday. The program was presented by Associate Matron Bertha Johnson.

Conductress Betty Bolinger has announced a card party for the benefit of the Auxiliary Home Board to be held in the Naval Lodge Hall April 16.

Tuesday afternoon at 408 B street northeast, Alwine Miller entertained the executive committee of the ways and means committee and completed plans for the chicken dinner at Pythian Temple April 26.

Past Matron Ellen Reynolds will be hostess at a card party on Monday evening at 50 Rhode Island avenue northeast for the benefit of the Auxiliary Home Board of Martha Chapter, O. E. S.

Ruth Chapter.

Ruth Chapter, O. E. S., at the last meeting had as its guests Past Grand Matrons Lamond, Plitt and Kimmel; Past Grand Patrons Proctor, Plitt and Kimmel, with the past matrons and patrons of Ruth Chapter.

A dance and card party was held at the Shoreham Hotel Friday.

The auxiliary home board had luncheon and a meeting Thursday.

The Dramatic Club is planning to present a play.

Irene Deuterman, worthy matron, announces that at the next meeting, April 16, degrees will be conferred on several candidates.

Areme Chapter, No. 10.

Mrs. Jean Mitchell, chairman of the ways and means committee, announces that Areme Chapter, No. 10, O. E. S., will hold a spring dinner at Almas Temelp, Fourteenth and K streets northwest, on April 24. Dinner will be served from 5 p. m. on.

The objective committee will hold a card party on April 9, at 8 p. m., at the home of Past Matron Grace I. Barr, 211 E street northeast, with Past Matron Hagen and Past Patron Smitskamp assisting.

The home board will hold its next card party at the home of Mrs. Anna Smitskamp, 1440 Meridian place northwest, on April 12.

Hope Chapter.

Hope Chapter, O. E. S., will meet Wednesday night. Worthy Matron Ruth Baujan announces "associate matrons and patrons night" will be observed. The associate grand matron, Mrs. Helen Brashears, and the associate grand patron, Walter Fowler, will be guests of honor.

Associate Matron Lucille Purdy and Associate Patron George Fish have arranged a special program which will be followed by dancing.

Naomi Chapter.

Naomi Chapter, O. E. S., will observe a conductress and associate conductress night Wednesday evening. Grand Conductress Mrs. Kreglow and Associate Grand Conductress Mrs. Elizabeth Rhine, will be special guests.

The endowement committee will hold a hoodoo card party at the home of Mrs. H. E. Washerman in Riverdale, Md., Friday evening. The Naomi Gleaners meet at the home of Miss Anne Guilford Wednesday evening.

Federal Chapter.

Federal Chapter, O. E. S., announces the meeting Thursday will be Friendship Club night. There will be a play by the Friendship members. A diminisning luncheon will be held at the home of Mrs. Johnson, Wednesday. A card party will be held April 18 at 107 Upshur street.

Loyalty Chapter.

Loyalty Chapter, O. E. S., welcomed new members at the meeting April 4. A bingo party will be held Friday at 4613 Forty-third street, and a dance and card party May 1 at the Admiral.

Miriam Chapter.

Worthy Matron Helen H. Hogan, of Miriam Chapter, O. E. S., has announced a regular business meeting for tomorrow night. At the last meeting of the chapter the men were in charge of the entertainment and refreshments.

Bethany Chapter.

The home board of Bethany Chapter, No. 24, O. E. S., will give an "Old-Fashioned Spelling Bee" and box social at the Church of the Transfiguratoin, 1419 Gallatin street northwest, Wednesday at 8 p. m.

The Bethany Social Boosters will meet at 1 W street northwest Thursday. The hostesses will be Ella Lodgson, Marie Corr, Elsie Basement, Ouida McCafferty and Corinne Frier.

The chapter celebrated its fifteenth anniversary at its meeting Friday. Guests were the worthy grand matron, Mamie Greenstreet, and the worthy grand patron, Edward Riley, and the matrons and patrons of 1934.

Vocal selections were given by Georgia May Stewart and a skit by Cora Icennower, Seth Logdson, Ella Logdson, Martha Kauffman, Beulah Dermott, Edith Kerr, Clara Lenman and Amelia Marshall.

Bethlehem Chapter.

Bethlehem Chapter, O. E. S., will have a rummage sale for the benefit of the home board Tuesday and Wednesday, May 1 and 2, at Twenty-first and K streets northwest.

Mrs. H. Bowersox is receiving donations.

Friendship Chapter.

Jeannette Thompson, matron of Friendship Chapter, O. E. S., announces that endowment night, scheduled to be held Tuesday, has been postponed to April 24.

Ways and means committee will hold a chicken dinner in Masonic Hall, 4511 Wisconsin avenue, Tuesday, April 17, from 5 to 7:30 p. m.

La Fayette Lodge Chapter.

La Fayette Lodge Chapter, O. E. S., will meet Wednesday evening at Fourteenth and Kenyon streets northwest, presenting a "men's night" program. The entertainment will feature a squash center program with the usual "country store." A square dance will be held. Inez Crater is in charge of arrangements.

The ways and means committee will give a chicken dinner at Almas Temple, 1315 K street northwest, Tuesday, April 18.

Chevy Chase Chapter.

The Officers Club of Chevy Chase Chapter No. 39, O. E. S., will meet Monday night at 8 o'clock at the home of Mrs. Earl Rodney Spencer, 3715 Warren street northwest. The Junior Evening Card Club will meet Friday at 8 p. m. at the home of Mrs. Eugene Hearst, 3364 Tennyson street, Chevy Chase, D. C.

The Afternoon Card Club will meet Tuesday, April 10, at the home of the worthy matron, Viola S. Snyder, 4702 Hunt avenue, Chevy Chase, Md. Luncheon will be served at 1 o'clock.

Past Grand Patron Ted Lewis was the guest of honor at the April 2 meeting when "men's night" was held. The program was presented by Maj. and Mrs. Pace.

William F. Hunt Chapter.

William F. Hunt Chapter, O. E. S., will hold its regular meeting Thursday at 8 p m. The entertainment will be provided by several members of the 1928 association of matrons and patrons, and will be in charge of Past Patron Harry Seabridge.

The endowment committee will meet at the home of Past Matron Helen R. Jennings, 9 Park avenue, Hyattsville, Md., Saturday, at 8 p. m.

The auxiliary home board will meet at the home of Conductress Emma Buell, 939 G street southwest, on April 16, at 8 p. m.

Arrangements have been made by Associate Conductress Evelyn Richards and her committee for a dance to be held April 28 at the Silver Spring Hotel.

Acacia Chapter.

The ways and means committee of Acacia Chapter, No. 28, O. E. S., has announced a baked ham dinner will be served in Almas Temple clubhouse, 1315 K street northwest, Thursday, from 5 to 7 p. m.

Mrs. Marie K. Landes, 1428 Trinidad avenue northeast, chairman, will be in charge of the dinner, assisted by the vice chairman, Mrs. Elsie Nordquist, 3220 Twelfth street northeast.

Warren G. Harding Chapter.

The ways and means committee of Warren G. Harding Chapter, O. E. S., met last Saturday at 1009 H street northwest, and planned its activities for the next three months, including a card party the last week in April, a theater benefit in May, and a strawberry festival in June.

A regular business meeting will be held Tuesday and on the following Friday the auxiliary home board will visit the Masonic and Eastern Star Home, at which time the entertainment will be provided by the Nordica Mandolin and Guitar Club, under the leadership of Prof. Walter Holt. Automobiles will meet members of the chapter and their friends at Georgia avenue and Rittenhouse street from 7:30 to 8 o'clock.

Redmen Order Busy Planning Degree Contest

Paleface Adopted by Logan Tribe; Nine Tread Hot Sands.

The various tribes of the Improved Order of Redmen are preparing for the degree contest recently instituted by the great chiefs. Osage, the smallest tribe in the reservation, has entered a team.

At the last meeting of Seneca Tribe three past great sachems were present, William Nally, W. H. Ryan and F. D. Seiffert. The meeting also was attended by Great Senior Sagamore Charles O. Storm.

Logan Tribe adopted one "paleface" at its last meeting and will celebrate its own anniversary together with the one-hundredth anniversary of the order on the 3d of next month. The tribe will give a card and bingo party at Redmen's Hall, Thursday, April 19, Past Sachem Harry O'Neill this coming week is taking a party of ten past sachems on a fishing trip off Solomons Island.

The Knights of Nem Der initiated nine candidates at their last meeting and a class of ten is awaiting the next gathering.

Great Instructor and Acting Great Chief of Records Thomas H. Dennis is visiting the tribes in the interest of better degree work.

The Tri-State League will meet at Redmen's Hall, 713 D street northwest, on Wednesday, April 18. The entertainment for the many visitors expected includes sightseeing tours, luncheon and dinner in the afternoon and a dance and reception in the evening.

Great Junior Sagamore William Moriarty and his committee are planning for the annual memorial service.

Idaho Tribe is expected to confer the adoption degree at its next meeting.

Party Planned for Aid Of Eastern Star Home

The General Home Board Auxiliary, of the Masonic and Eastern Star Home, will give a card party April 19 at the Willard.

Each Eastern Star Chapter in the District has a committee represented on this board. All the committees will take part in this card party. Mrs. Wallace Streator is president of the board of directors and Mrs. Leila J. Cooke president of the General Home Board Auxiliary. Mrs. Cleone R. Crampton is chairman of the card party.

Samuel Gompers Lodge Of Masons Will Convene

Worshipful Master Maurice A. Goldberg, of Samuel Gompers Lodge, F. A. A. M., announces that the regular stated communication will be held Tuesday.

The entered apprentice degree will be conferred on a class with Brother Senior Warden Meyer C. Rosendorf in the East.

Phil Lampkin, orchestra conductor, will be guest speaker.

Plans are completed for the entertainment of the World War veterans April 24.

Plans Benefit Card Party

Harris & Ewing Photo.

MRS. WALLACE STREATOR, chairman of the board of directors, general home board auxilidry, which will sponsor a card party for the benefit of the Masonic and Eastern Star Home at the Willard Hotel, Thursday, April 19.

Railroad Square Club Initiates New Members

The Washington Railroad Square Club met last Saturday at Northeast Temple. Many prominent guests were present. Messrs. Paulk, Sartell and Gentner were initiated into membership.

The entertainment was sponsored by A. W. Jett and included Billy Christianson as master of ceremonies and Mrs. Mary Bessemer, pianist, and the following dancers, Burnet Streett, Eulalia Solt, Betty de Montfriedy, Alice Bessemer and Inez McKenzie.

The Happy String Quartet concluded the entertainment, which also included numbers by James Owen, Herbert Winfield, C. E. Wood and Herbert Winfield, jr. A supper was served by the ladies of the club.

Maccabees Plan Hike on Saturday

Builders Will Go Along Old Canal Tow Path.

The Builders, of the Maccabees, Miss Mary E. Morris, regent, met Tuesday evening at the home of Mrs. Sarah H. Severe, 717 Eighth street northeast, and elected to membership Miss Kathryn Lyon and Robert Bruce. A. D. Hornberger, supreme auditor of the Maccabees; Mrs. Hornberger, Harris Lyon and Mrs. Opal Puckett were guests. The Builders announced a hike for Saturday, April 14, along the tow path of the old C. & O. Canal, and 25 members with friends will meet at the Key Bridge at 1 p. m. on that date, weather permitting.

Capitol Court.

A bingo party in honor of the birthday of Charles Curtis, lieutenant commander of Capitol Court, Junior Maccabees, was held at his home, 1109 Robinson street southwest, Thursday evening. Honors were won by Mrs. William Gough, Mr. and Mrs. J. Beaver, Mrs. M. Skinner, William B. Severe, Mrs. Ella Dove, Mrs. Sarah H. Severe, Mrs. Ed. Newman, Miss Elizabeth Newman.

Another bingo party will be held for Capitol Court Thursday evening at the home of Mrs. Esther Shives, 1620 T street southeast.

Tall Cedars to Present St. Elizabeths Program

An entertainment for the inmates of St. Elizabeths Hospital will be presented by the Capitol Forest Tall Cedars of Lebanon Wednesday at 7:30 p. m.

After a concert by the Tall Cedar Band, the Royal Rangers will put on a number of intricate drills under direction of Fay Patton. Homer S. Pope will lead the Cedar Chanters in a vocal symphony, and Capitol Forest's own black-face comedian, Cedar Mullins, will perform.

District Representative Thomas C. Havell and Grand Tall Cedar J. Fred Huber will be guests at a ceremonial Friday of the Tall Cedars at Clarksburg, W. Va.

The Trestleboard.

Monday—Dawson, business; Stansbury, business; Joppa, business.

Teusday—Federal, business; Acacia, business; Takoma, business; Samuel Gompers, business.

Wednesday—Harmony, business; Harding, business; Chevy Chase, business; Brightwood, business.

Thursday—New Jerusalem, business; Whiting, business; Temple Noyes, business; Cathedral, business.

Friday—St. Johns, business; Hope, business.

Saturday—School of instruction.

Joppa Lodge.

On Monday night Joppa Lodge will confer the entered apprentice degree, with Junior Warden Ricks in the east.

Masons to Confer Degrees Tuesday

Robert de Bruce Council In Spring Rite.

Robert de Bruce Council, Knights of Kadosh, of the Ancient and Accepted Scottish Rite of Freemasonry, will hold a special session and confer the twenty-second and twenty-third degrees upon the spring class of candidates Tuesday evening.

There will also be a regular meeting of Evangelist Chapter, Knights Rose Croix, when the annual election of officers will be held.

Last Tuesday evening Mithras Lodge of Perfection held a regular meeting, at which the financial reports of the secretary and treasurer were made and other lodge business transacted.

After the meeting of the lodge, Robert de Bruce Council, Knights of Kadosh, held a special meeting and conferred the twenty-first degree upon a class of candidates, the ceremonial being attended by a large number of members and visitors from other consistories.

Spring Dance April 14 At Almas Clubhouse

A surprise spring dance will be held at Almas Temple Clubhouse under the auspices of the uniformed bodies Saturday, April 14, from 10 to 1. There will be special features, including an old-fashioned hill-billy orchestra and special favors. The committee in charge of arrangements appointed by Frank Graham, president, include Wilfred E. Lawson, chairman; Dr. C. C. Fletcher, Frank Jones, Jesse Porter, Roy Stahlberg, J. E. Newton, Roy Corbin, G. E. Robinson, Dwight Bromwell, Fred Bardsley and George Harris.

Tall Cedars' Band On Radio April 13

Duncan Thomson to Sing Scotch Ballads

Featuring the Tall Cedar Band, under the direction of Harry C. Manvell, Capitol Forest, No. 104, of the Tall Cedars of Lebanon, will broadcast a program from Station WMAL on April 13 at 10 p. m.

The Cedar Chanters, under the direction of Homer S. Pope, will have Duncan C. Thomson, singer of Scotch ballads, as guest soloist.

A short talk on the value of the Tall Cedars of Lebanon as a playground for Blue Lodge Masons will by given by Past Grand Tall Cedar Frank A. Birgfeld.

Band Leader.

HARRY C. MANVELL, director of the Tall Cedars' Band, Capitol Forest, No. 104, which will broadcast a radio program Friday evening at 10 o'clock from Station WMAL.

Show and Dance Scheduled May 4 By Junior Order

Daughters of America to Take Part in Affair at Almas Temple.

State Councilor E. M. Garrett and his staff paid Star-Spangled Banner Council J. O. U. A. M., its annual fraternal visit March 30. This is the home council of Councilor Garrett and State Chaplain George L. Myers.

Councilor Garrett welcomed Past State Councilors T. F. Jones, J. Prender, A. C. Columbus, C. H. Hild, F. C. Mangum, and O. T. Harlow. The 107 members present included deputy State councilors from several councils.

The State councilor of the Daughters of America, Mrs. Ella Stone, and State outside sentinel, Mrs. Ridgeway, were introduced by State Conductor B. F. Payton. Mrs. Stone and Mrs. Ridgeway spoke of the floor show and dance to be sponsored by the Jr. O. U. A. M. and Daughters of America, in the Almas Temple May 4. Junior Past State Councilor C. H. Hild also spoke on the "Star-Spangled Banner."

The report of the State secretary and treasurer showed this council to be in a good condition with 171 members and a treasury of $4,500. Other speakers were Deputy J. Tucker of Star Spangled Banner Council; A. C. Columbus, E. A. Rettstatt, of Anacostia Council; State Treasurer R. W. Hawkins, State Press Representative G. F. Scott, B. Cantwell, and O. T. Harlow, of J. Morgan Read Council.

Benning Council.

Benning Council, Jr. O. U. A. M., met with Councilor J. R. Doggett in the chair April 2. Myron Dearstine was initiated and the application of A. Y. Bright was received. This council will attend services at the Christian Church, Lyon Village, Va., tonight when the Rev. O. F. Sherwood will preach.

Degree Captain J. E. Dorsey will confer degrees, for the first time, on candidates tomorrow night.

The council stood in respect to Charles C. Gray, who was buried April 1 in Forestville Cemetery, with a full Junior funeral.

Speakers were W. E. Allen, J. N. Keyser, E. S. Dinsey and Alfred VanHorn.

Edward J. Ross Council.

Edward J. Ross Council, Jr. O. U. A. M., met March 29. Junior Past Councilor H. A. Hennig presided. Degrees were conferred on Talmadge I. Lewis, under supervision of Degree Master G. O. Montgomery.

The families, friends and members will be entertained April 19 in the council chamber with a bingo party.

Edward J. Ross Council.

Vienna Council, Jr. O. U. A. M., will visit this council Thursday when the Vienna degree and drill team, under supervision of George W. Darne, will confer degrees on a large class of candidates for Edward J. Ross Council. The team will perform in the contest to select the best team in the District April 26. Past Councilor W. D. Seal and Conductor S. Ross spoke.

Anacostia Council.

Anacostia Council, Jr. O. U. A. M., met with Councilor H. R. Collins presiding. He welcomed Past State Councilors John D. Simpson and Thomas F. Jones, as well as 17 past councilors of this council. John M. Hartman, Roy A. Willett, Raymond A. Kimmerling, Charles B. Shiner and Morris E. Maddox were elected members. Sam Hu[illegible]bacher, chairman of the building committee, reported that plans and bids for the new Anacostia Temple at Minnesota avenue and White place southeast, would be ready April 30.

The council will present a flag to Oxon Hill School through trustee H. I. Bealle.

Speakers were Past State Councilor Thomas F. Jones, E. B. McKinney, E. R. Thomas, J. E. Fry and H. R. Collins.

Year's Officers Elected by Orient Commandery

The following officers have been elected in Orient Commandery, Knights Templar, to serve for the templar year 1934-1935.

Arthur D. Anderson, eminent commander; George R. McHenry, generalissimo; Rixey F. Gray, captain general; George T. Brown, senior warden; T. David Gates, junior warden; Charles F. Lloyd, P. C., prelate (reelected); John D. McDuffie, P. C., treasurer (reelected); Richard E. Titlow, P. C., recorder; Hayes C. Rice, P. C., trustee (reelected).

Federal Lodge to Confer Degrees.

Federal Lodge, F. A. A. M., will confer the entered apprentice degree Tuesday evening. Senior Deacon Carlton will confer the first section and the lecture will be delivered by Junior Warden Loehl. The worshipful master will deliver the charge. At the last communication Annapolis Lodge paid the lodge a fraternal visit. Columbia Chapter, R. A. M., of the District of Columbia, also paid the lodge a fraternal visit.

Congress Lodge to Meet.

Congress Lodge, No. 37, F. A. A. M., will confer the fellowcrafts degree at a special communication Saturday evening, April 14. Junior Deacon Heinzman will confer the degree from the east, with Senior Steward Taylor Handling the middle chamber work. Congress Lodge meets in the Brightwood Temple at Georgia avenue and Piney Branch road.

Lodge to Attend Services.

Washington Centennial Lodge, No. 14, F. A. A. M., will hold religious services today at 3 p. m. at the Masonic and Eastern Star Home. Services will be conducted by the Rev. Simpson B. Daugherty, pastor of the United Brethren Church, and assistant chaplain of the Grand Lodge.

American Legion Nurses to Dedicate Jane A. Delano Memorial at Four-Day Convention

War Veterans Will Participate In Monument Rites April 26

Maj. Gen. Merritte Ireland and Miss Lucy Minnigerode, Supervisor of U. S. Public Health Nurses, Will Speak at Services.

Meetings This Week.

Monday—Vincent B. Costello Post Drum and Bugle Corps, National Guard Armory, Sixth street and Pennsylvania avenue northwest, 8 p. m.; Bureau of Engraving and Printing Post, No. 23, Red Men's Hall, 713 D street northwest, 8 p. m.; U. S. S. Jacob Jones Post, No. 2, Thomas Circle Club, 1326 Massachusetts avenue northwest, 8 p. m.

Tuesday—Victory Post, No 4, Odd Fellows Temple, 419 Seventh street northwest, 8 p. m.

Thursday—Sergeant Jasper Post, No. 13, Thomas Circle Club, 1326 Massachusetts avenue northwest, 8 p. m.; James E. Walker Post, No. 26, Y. M. C. A., Twelfth and T streets northwest, 8 p. m.

American Legion Nurses will gather in Washington Thursday, April 26, for a four-day convention, and for hundreds of them it will be the first opportunity they have had since World War days to greet old friends and acquaintances.

Nurses throughout the Nation are preparing for the pilgrimage to Washington, with Mrs. Clinton Ackerman, of Cleveland, Ohio, National commander, directing plans for the meeting.

The featured, and most impressive, event of the convention will be dedication of the memorial to Jane Delano and nurses who died in the World War, to be held Thursday afternoon, April 26, at 4:30 o'clock. Members of Jane A. Delano Post, No. 6, of the District Department, comprised of Army and Navy nurses, are arranging for the dedication. The District Department of the American Legion will be prominently represented in the exercises.

Honors 297 Nurses.

The memorial to Jane A. Delano, the first director of nursing of the American Red Cross and the first chairman of the National committee in the Red Cross Nursing Service, stands in the landscaped garden of the American Red Cross headquarters, Seventeenth and E streets northwest. Honored with Miss Delano in this monument are 296 Red Cross nurses who lost their lives in service.

Maj. Gen. Merritte Ireland and Miss Lucy Minnigerode, superintendent of nurses, U. S. Public Health Service, will be among the speakers at the dedication and the American Legion colors will be carried by the color bearers of Jane A. Delano Post. At the conclusion of the exercises the post will conduct memorial services at the grave of Miss Delano in Arlington National Cemetery. Participating in the program will be representatives of the Army, Navy, U. S. Veterans' Administration and U. S. Public Health Service.

Motor Trips Planned.

The nurses will arrive in the National Capital the morning of April 26 and will register at the Cairo Hotel. The dedication will be followed in the evening by a banquet.

On Friday the visiting nurses will participate in a motor sight-seeing trip, concluding with a visit to the Tomb of the Unknown Soldier and the World War nurses section in the cemetery. The two remaining days of the pilgrimage will be devoted to motor tours and departure for home.

On Wednesday, April 25, at 7:30 o'clock the Government section of the American nurses section will give a banquet at the Mayflower Hotel in which active and reserve nurses will participate. Music will be furnished by the U. S. Navy Band, with Lieut. Charles Benter conducting. Miss Anne D. Pryde, director of welfare and relief of the department of the District of Columbia, the American Legion, is commander of the District unit of the American Legion Nurses.

Legon to Honor Chief.

National Commander Edward B. Hayes will be a guest of the Department of the District of Columbia, the American Legion, on May 9 at a banquet. Department Commander Rice W. Means has appointed Past Deputy Commander B. C. MacNeil chairman of a special committee to arrange the reception and banquet.

It will be the first time in several years that a National commander has been entertained with an event of this character.

Department Adjutant Howard S. Fisk has received a citation from the American Legion Thirty-three Corporation expressing appreciation for "noteworthy assistance rendered in making the fifteenth annual National convention of the American Legion at Chicago last fall an outstanding success."

The regional headquarters of the official source records of the war is now located in room 618 Bond Building, with Willard L. Hays, regional manager, in charge. The sales forces will be detailed from these headquarters in Delaware, Maryland, Virginia, West Virginia, North and South Carolina, in addition to the District of Columbia. The proceeds from the sale of these records of the World War is used for work of the National rehabilitation committee, of which Past Department Commander Watson B. Miller is chairman. Past Department Commander John Lewis Smith is National chairman of the source records committee.

The officials of the department have been invited to attend the dedication of colors and official inauguration of the Ladies Auxiliary Legion of Italian World War Veterans in the presence of the royal Italian Ambassador at the Central High School, Sunday, April 22, at 2:30 p. m. Mrs. M. De Bernado is president of the organization. Mrs. Anna Puchetti is chairman of the committee on arrangements.

George Washington Post.

At a recent meeting of George Washington Post, No. 1, the American Legion, at the post clubhouse, 1441 Rhode Island avenue northwest, a general discussion of post matters was followed by approval of reports from post officers. Henry W. Longfellow, post commander, presided.

Commander Longfellow was authorized to proceed with the formation of a Sons of the American Legion squadron and appoint a squadron captain. Maj. James Alexander Lyon, who served in the Medical Corps in the World War, was elected a member.

George E. Killeen Unit.

The George E. Killeen Unit, American Legion Auxiliary, met in the Washington Loan & Trust Building Wednesday evening. The president, Mrs. Mary Killeen, presided. Plans for the poppy meetings were made and many of the members present offered their homes for the meetings.

Mrs. Margaret Carroll, chairman of ways and means, was in charge of the bingo and card party which followed the short business meeting. The hospital chairman, Mrs. May Spedden, reported progress on the plans for the mother's day party at Mount Alto Hospital.

Vincent B. Costello Unit.

Mrs. Edythe O'Connor, president of District of Columbia Department, American Legion Auxiliary, made her first official visit to Vincent B. Costello Unit, No. 15, last Tuesday night at a meeting at the Cairo Hotel.

Among the guests were Mrs. Gregory Cipriani, former president of the unit and chaplain of the department; Miss Edna McIntosh, department membership chairman; Mrs. Marie Castle, department secretary; Mrs. Lee, department publicity chairman, and Mrs. Mary Kehoe, department rehabilitation chairman.

Mrs. Kehoe reported on Easter work of the unit, which included the distribution of 15 Easter baskets to children of members of the unit.

Mrs. Ada Murray, Fidac chairman, asked assistance for the Fidac program and called a meeting for tomorrow night at her home, the Ontario apartments. Miss Florence Buechley, entertainment chairman, discussed plans for a bingo party and entertainment for veterans at Mount Alto Hospital, scheduled for Monday, April 16.

The unit went on record pledging 100 glases of jelly to the jelly campaign being conducted by the National organization.

U. S. S. Jacob Jones Post.

The monthly meeting of the U. S. S. Jacob Jones Post, No. 2, American Legion, will be held tomorrow at 8 p. m., at the Thomas Circle Club, 1326 Massachusett avenue. There will be a presentation of prizes won by post members in the American Legion bowling tournament in February.

The advisory council of the post held a luncheon meeting Saturday at the Women's City Club.

The Braille shellacking group met at 1730 E street northwest, Tuesday.

The Atlantic group meets for swimming and calisthenics Tuesday and Thursday evenings and for bowling Friday evenings at the Recreation alleys, 918 G street northwest.

The post had a box at the department ball Thursday evening and participated in the Army Day parade Friday.

Stephen P. McGroarty Post.

At the last meeting of Stephen P. McGroarty Post, No. 27, held in the Thomson School, a gold past commander's medal was presented to Past Commander Frank G. Howell for his services during 1933. The presentation was made by Department First Vice Commander William A. Kehoe.

The auxiliary unit was the guest of the post at this ceremony. In addition to the presentation address by Vice Commander Kehoe, and Past Commander Howell's response, short talks were made by David W. Close, past commander of McGroarty-O'Connell Post; Miss Mary Glenn Newell, president of the auxiliary unit; Miss Evangeline McGroarty and Mrs. Eva T. McGroarty, past presidents of the auxiliary unit.

At its regular meeting following the medal ceremony, the post decided to participate in the department ball April 5 by taking a box with the auxiliary unit. It also voted to hold a special service at the Falls Church Presbyterian Church, at Falls Church, Va., on April 15, for the purpose of dedicating the marker recently erected at the tree in the church yard in memory of Stephen P. McGroarty, and to invite Department Commander Rice W. Means to deliver the principal address. The ceremony will take place about 12 o'clock.

The post and unit will observe Memorial Day by placing a wreath on the grave of Stephen P. McGroarty in Arlington National Cemetery. This ceremony will be held May 29, at 2 p. m.

Harry G. Scheitlin and Herbert S. Ryder were elected second vice commander and color bearer, respectively, to fill vacancies caused by the transfer of Omer P. Anderson and Francis R. Bissell to another post.

Takoma Park Post.

Plans for the banquet, flag presentation and dance to be given by Takoma Park Post, No. 28, American Legion, Thursday evening are completed.

The banquet is to be served by the ladies' auxiliary of the Fire Department, under the supervision of Mrs. Walter E. Hawley, assisted by a corps of volunteers. E. Book Fetty, first vice commander, is in charge of banquet arrangements.

The flag presentation is in charge of Adjt. Lee F. Hamm. The Hon. John Barton Payne will present the flag of the American Red Cross. Mrs. Russell Magna, president general of the Daughters of the American Revolution, will present the following Revolutionary flags: The Betsy Ross, the Snake and the Pine Tree, in addition to the flag of the War of 1812. The following countries will present their flags: Siam, Finland, Lithuania and Latvia.

The speaking, tickets and general arrangements are in charge of William Fischer and Commander Carl A. Hoglund. The presentation of guests will be interspersed with community singing under the leadership of Harry X. Walsh. C. I. Aiello, commander of the Department of Maryland, will speak.

The principal address will be made by Smith W. Brookhart, former Senator from Iowa, on "Russia."

The banquet will start at 6:30 p. m. and there will be dancing from 10 to 12 o'clock.

Sergt. Jasper Unit.

A shower was given by the Sergt. Jasper Unit, No. 13, to Mrs. Louise Goodacre at the home of the unit president, Mrs. Ruth Orlosky, 5427 Thirty-second street northwest, April 2.

The rehabilitation chairman, Mrs. Imogene Gallagher, visited Mount Alto Hospital Easter Sunday, distributing gifts and flowers to the patients.

Mrs. Lou Warren, chairman of the birthday party, called a committee meeting at the home of Mrs. Ola Lee, March 27, when plans were made for the birthday dinner and dance, April 17 at the La Paree. Mrs. Ola Lee is in charge of reservations. A meeting will be held tomorrow at the home of Mrs. Imogene Gallagher, 1808 Connecticut avenue northwest, to make poppies, which are to be placed in Arlington Cemetery May 30. The quota to be made by this unit is 2,000.

The next meeting of Sergt. Jasper Unit will be held April 12 at the Thomas Circle Club.

Vincent B. Costello Post.

At the meeting of Vincent B. Costello Post, No. 15, American Legion, Tuesday the post indorsed the policy of Commissioner George E. Allen on welfare and relief. A communication was sent to him suggesting that in the present reorganization it would be advisable to put the matter of relief to veterans and dependents in the hands of case workers composed of veterans who would be more familiar with special problems frequently arising in such cases.

Meyer Taske, of the hospital committee, appealed for used clothing for Mount Alto patients. Clothing should be sent to him at Room 702, Shoreham Building.

Costello Post will not only join with the Jewish War Veterans in a ceremony at the Jewish cemetery the Sunday before Memorial Day, but will also participate in services at Mount Olivet the same day, a committee having been appointed to handle the latter affair, composed of Comrades McCabe, Cipriani, Sherman, Taske and Pistorio.

Chairman of the special committee pertaining to organization of a squadron of Sons of the Legion reported he had many eligibles ready and the charter will soon be opened for names.

Drum and Bugle Corps.

The Drum and Bugle Corps of the Vincent Costello Post, the American Legion, which last year won first place in a number of contests, including the District championship, has been invited to participate in the American Legion Drum Corps contest at West New York, N. J., May 13. This contest is sponsored by the Charles A. Cusick Post, No. 15, the American Legion at West New York, N. J.

An invitation has also been received to take part in the Apple Blossom Festival at Winchester, Va., during the first part of May.

The corps led the American Legion section of the Army Day parade April 6.

A number of events are on a program being planned by Norman Grant, president of the corps, to raise funds to send the entire membership to the annual National convention at Miami, Fla.

Henry C. Spengler Unit.

The Henry C. Spengler Unit of the American Legion Auxiliary initiated six members at a meeting at the Thomas Circle Club March 28. The unit also celebrated its thirteenth birthday. Mrs. Roberta Fawcett presided and Mrs. Jennie Knight was in charge of entertainment.

Among the guests were the department president, Mrs. Edythe O'Connor, and her staff and Department Commander and Mrs. Rice Means.

Col. Julius Peyser has given the unit the privilege of his office, 1518 K street northwest, for poppy headquarters, starting tomorrow and continuing each Monday.

Ace-Rasmussen Of D.A.V. Holds 'Officers' Night'

Law Governing Veterans' Benefits Discussed at Meeting.

Ace-Rasmussen Chapter, No. 1, Disabled American Veterans of the World War, held its monthly meeting last Thursday at the Soldiers, Sailors and Marines Club, at Eleventh and L streets northwest, with the celebration of "national officers' night."

All National officers in this territory were invited. National Legislative Chairman Thomas Kirby spoke on the recent legislative campaign which culminated in additional benefits for veterans. National Rehabilitation Chairman Ralph L. Chambers discussed the progress of the Veterans' Administration in releasing the interpretations and regulations in connection with the new law.

Other National officers invited were Capt. Casey Jones, Capt. Fred Kochli, John N. Egense and Quintus E. Camp, all National rehabilitation officers attached to the Washington office of the D. A. V.

Representative Andrew Edmiston, of West Virginia, also was a speaker.

Federal Chapter.

Federal Chapter, No. 6, will hold its next regular meeting tomorrow night at the Soldiers, Sailors and Marines Club.

Commanding Officer of Airport

Lieut. Comdr. William K. Harrill, in command of Naval Air Station, Anacostia, D. C., where Squadron VN-68 was inspected last week by Rear Admiral J. R. DeFrees.

United Spanish War Veterans Await Banquet Honoring Chief

Tickets Also Are Distributed for Department Dance and Card Party; Commander Stroebel and Staff Visit Several Camps.

Meetings this week:

Camps.

Tuesday — Col. James S. Pettit, 921 Pennsylvania avenue southeast.

Friday — Gen. Nelson A. Miles, Pythian Temple; Admiral George Dewey Naval, Northeast Masonic Temple.

Auxiliaries.

Monday—Col. James S. Pettit, Naval Lodge Hall.

Wednesday — Department Dance and Card Party, 2400 Sixteenth street.

Friday—Gen. Nelson A. Miles, Pythian Temple (Official visitation.)

Col. James S. Pettit Camp.

The semi-monthly meeting of Col. James S. Pettit Camp was held Tuesday evening, with Commander William G. Copely presiding. Addresses were made by Department Commander Charles A. Strobel and Department Junior Vice Commander George V. McAlear.

Tickets for the department dance and card party were received from Department Secretary Edna R. Summerfield. Announcement of the banquet in honor of the commander in chief and members of the legislative committee, to be held in the Mayflower Hotel May 15, was made by Chairman McAlear.

Gen. Henry W. Lawton Camp.

Commander James R. Henkel convened the regular meeting Monday evening in Pythian Temple. Applications for membership were received and will be acted upon at a future meeting. The adjutant announced several newly elected members are to be formally inducted at the next meeting.

The visitors included the department commander, Charles A. Strobel, and several members of his staff. The meeting was addressed by Commander Strobel, who discussed restoration of pensions to members and widows and dependents.

Col. John Jacob Astor Camp.

The first April meeting was held in Standley Hall at the U. S. Soldiers Home, Monday evening, convened by Commander Thomas F. Donovan.

Department Commander Strobel, members of his staff, and members of other camps were present. Commander Strobel and the visitors made short talks. Tickets for the banquet to be held May 15 were delivered to Commander Donovan by Chairman George V. McAlear of the banquet committee.

Three new members were mustered in by Commander Donovan, as follows: Arthur E. Thompson, private, Company L, Twenty-first Kansas Volunteer Infantry; William Linn, private, Company E, First Ohio Volunteer Infantry, and Walter Perry, private, Company K., Tenth Ohio Volunteer Infantry.

Col. Astor Auxiliary.

Astor Auxiliary was host to Department President M. Gertrude Keyes and her staff Tuesday evening. Department Commander Strobel and department officers were present, as were the presidents of the auxiliaries of the department. President Bertha Fitzgerald welcomed the visitors on behalf of the Astor Auxiliary and presented President Keyes with a bracelet, the formal presentation being made by Treasurer Elizabeth Dayton.

Conductor Fitzgerald announced that she has completed arrangements for uniforms for the color team and the officers. Reports of bingo parties were made by Assistant Conductor Fitzgerald, who also presented luncheon equipment for use of the auxiliary.

The president urged the members to attend the dance and card party Wednesday evening at 2400 Sixteenth street, and the banquet to be held May 2 in honor of National President Mamie B. Schmidt at the Roosevelt Hotel.

President Keyes congratulated the president and officers on accomplishments. Past President Bessie Maddox was indorsed for the office of department historian.

Admiral Dewey Naval Auxiliary.

President Mary J. Tultavull was in the chair at the meeting Monday evening. Wilhelmina Crook was formally inducted as a member, President Tultavull being assisted by the officers of the color team.

A dance will be held in Northeast Masonic Temple April 16, following the regular meeting of that evening. The proceeds are to be used for relief work. Delegates were elected to represent the auxiliary at the department encampment in June.

A bingo party, under the auspices of the auxiliaries of the department, will be held on April 17, at Germans Hall on Upshur street.

National President Mamie B. Schmidt, who has completed a trip of inspection of the various Southeastern and Western States, will return to Washington during the week and resume her official duties at National headquarters.

Yankee Veterans Convene Thursday

Club of 26th Division Men to Hold Banquet.

The Yankee Division (Twenty-sixth) Club of Washington will hold its annual banquet at 8 p. m. Thursday at the Army, Navy and Marine Corps Country Club in Arlington, Va.

Representative William P. Connery, jr., who served with Headquarters Co., 101st Infantry, of this division, will act as toastmaster.

Former Yankee Division men living in Washington and vicinity will be guests.

John Caswell, jr., is chairman of reservations. Officers of the National organization at Boston and all members of Congress from the New England States have been invited to attend.

Toastmaster

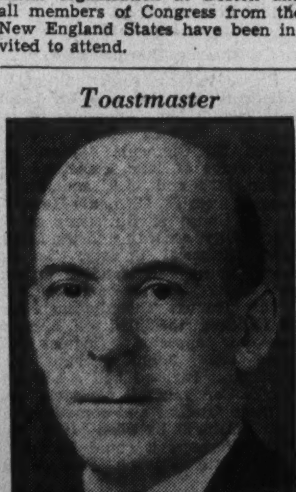

Harris & Ewing Photo.

REP. WILLIAM F. CONNERY, of Massachusetts, who will be master of ceremonies at the Yankee Division Club's annual banquet at the Army, Navy and Marine Corps Country Club Thursday evening.

Memorial Day and Poppy Sale Interest Various V. F. W. Posts

Advance Bowling Team Is Still Trailing Second; Front Line Members Are Scattered Over Many Countries.

Meetings This Week.

Tomorrow—8 p. m., Front Line Post, 808 I street northwest; Front Line Post Auxiliary, Central High School; Bureau of Internal Revenue Post, Hamilton Hotel.

Tuesday—8 p. m., National Capital Post, Pythian Temple; National Capital Post Auxiliary, Pythian Temple; Admiral Robert E. Peary Ship, Soldiers, Sailors and Marines Club; Follow Me Post Auxiliary, Thomas Circle Club; Advance Post, Continental Hotel.

Wednesday—8 p. m., Columbia Post, Thomas Circle Club; Defense Post, Odd Fellows Hall; McKimmie-Catterton Police-Fire Post, Soldiers, Sailors and Marines Club; Overseas Military Band, Drum and Bugle Corps, National Guard Armory.

Thursday—8 p. m., Potomac Post, Soldiers, Sailors and Marines Club; Potomac Post Auxiliary, Soldiers, Sailors and Marines Club.

Friday—8 p. m., U. S. Treasury Post, Soldiers, Sailors and Marines Club.

Advance Post.

With the advent of warm weather, intensive drilling of the Post's Junior Drum and Bugle Corps will be conducted each Monday evening from 6:30 to 8 o'clock in Seaton Park. Every endeavor will be made to develop the corps into a strong contender for first honors at the V. F. W. National encampment, to be held this fall at Louisville.

A card party was given for the benefit of the corps Saturday, with Florence Perry directing.

The dance planned for April 21 at the Knights of Columbus Hall, will feature the post's most pretentious event of the season.

The bowling team has won two of its three games—but remains two games behind the leaders, Front Line Post Team No. 1. With nine men listed as eligible to bowl in the tournament of the Washington City Duckpin Association, Advance Post will be able to enter two teams.

Advance Post is now incorporated under the laws of the District of Columbia, with permanent address at the Continental Hotel.

Front Line Post.

Adjutant E. F. Clark reports that Front Line Post now has members residing in almost every corner of the globe, including Virgin Islands, Puerto Rico, Canal Zone, Alaska, Paris, London, Halifax, Hawaii, Guam, Philippine Islands and China, to which far-distant lands the published Front Line "Barrage" is regularly mailed.

The post's "Buddy Poppy" committee, under chairmanship of Dr. A. Victor Cercell, will cooperate with the District campaign to be launched prior to Memorial Day. The ladies' auxiliary will again assist the post in the distribution of the flowers.

Commander Albert W. Masters has accepted a position on the committee of the Central Business Men's Association, which is sponsoring the approaching V. F. W. Department's encampment.

Past Commander Harry F. Volkman has recovered from his recent illness.

Comrade Sid Snider has been appointed to study and determine the feasibility of forming a soft ball team, made up of post members, with a view to joining one of the leagues in this city.

Comrades Clark and Cercell are leading in the post's checker tournament which has been running since February. Forty-eight comrades are contesting in the popular tournament.

The three teams representing the post in the V. F. W. Bowling League are all making creditable records. Team No. 1, captained by William J. Keefe, is in a tie with Advance Post for first place.

A large delegation from the post participated in the Army Day parade Friday. The marching contingent was led by Commander Masters and Chief of Staff Clark. The post colors will be carried in the Cherry Blossom Festival parade by Color Bearers Emory O'Berry and William J. Keefe, and they also will participate in the Apple Blossom Festival at Winchester, Va., and in the Memorial Day parade.

Comrade Eli Busada, chairman of the committee and Past Department Commander Charles B. Jennings will be in charge of the post's memorial exercises.

Follow Me Post.

At the Soldiers, Sailors and Marines Club March 26 the post held its regular meeting with Commander Philip R. Belt presiding. The following comrades were elected to the department encampment: Comrades Selby C. Harr and Charles H. Boone; alternates, Comrades Fred C. Kelly and Robert Boteler.

The post will hold a social meeting at the homes of designated comrades once a month. The first gathering was at the home of W. A. Miller. April 10 the members will meet at the home of Commander Belt, 227 C street northeast.

The post membership is rapidly growing. Comrades Pierre Merdiordon and John Contadore were obligated at the last meeting.

The degree team has exemplified the ritualistic ceremonies in obligating new members at recent meetings with proficiency, and expects to be the best in the District.

Potomac Post Auxiliary.

The auxiliary will meet Thursday at Soldiers, Sailors and Marines Club. Mrs. Florence Morris, chairman of ways and means committee, announces that a dance will be held Saturday night at this club for the relief fund.

The department auxiliary, through the courtesy of Al Picchione, gave the patients of Walter Reed Hospital a two-hour entertainment April 2. Comrade Picchione presented on his program Miss Mary Deery, and her pupils, Bill and Mary, of the WMAL radio studio, also Frank Young, pianist of WMAL.

Mrs. Dorothy Lodge, department chief of staff, introduced Mrs. Clay Keene Miller, department president; Mrs. Dorothy Depro, department hospital chairman, and comrade Picchione.

Potomac Auxiliary will give its final dance of the spring season for the patients in Walter Reed Hospital April 23.

Federal Post.

The post and its ladies' auxiliary will meet April 23 for a social evening.

The post has indorsed Past Commander John G. Strobel for department commander.

At the last meeting the following comrades were elected as post representatives to the annual encampment of the department: Comrades Strobel, Edge, Lapin, Brode, Chase, Dean and Clinton; alternates, Comrades Angell, Lucas, Balderson, Chesser, Welch, Hummel and Garrity.

New Unit Is Sought By Marine Reserves

Platoon in Burroughs Area Object of Meeting.

"Marine Corps night" will be featured Tuesday evening at John Burroughs School auditorium, Eighteenth and Monroe streets northeast, under the auspices of the Burroughs Citizens Associations, aided by committees from the Brookland, Dahlgren Terrace, Langdon, Michigan Park and Woodridge Citizens Associations. The objective is the formation of a Marine Corps Reserve platoon basing in the Burroughs section.

The guest of honor who also will make the address of welcome, will be Lieut. Col. J. J. Staley, commanding the Sixth Marine Reserve Brigade.

The featured speaker will be Maj. Don S. Knowlton, surgeon of the Sixth Marine Brigade. Other speakers include William A. Weber, past president of the Dahlgren Terrace Citizens Association; Raymond L. Gilbert, president of the Burroughs Citizens Association, and Maj. Harvey L. Miller. The Sixth Marines' Band, under First Lieut. Leon Brusiloff, will play.

Tom Murray and Spotty Harvey will present a vaudeville act, "The Foggy Bottom Fusileers."

Plans for the ceremonies were aided by Sergt. Mark J. Dondero, of the Sixth Marines, who also is a member of the Burroughs Citizens Association.

The platoon in the vicinity of Burroughs is to be commanded by Lieut. James A. Hennessy, and will be a part of Company C, which is commanded by Lieut. Peter W. Hazes, and will be attached to the Second Battalion under Maj. Miller.

1933 Air Lines' Fatalities Lower

Modern Equipment Aids in New Record.

On the basis of last year's performance by commercial air lines, a passenger could make a transcontinental trip by air every day of the next 25 years, more than 9,000 coast-to-coast flights, before anticipating a fatal accident, according to statistics compiled by the traffic department of Transcontinental & Western Air, operators of the route between New York and Los Angeles.

Statistics, from Department of Commerce reports, show that there were only eight passenger fatalities on air transport lines in 1933, and that transport planes flew 24,848,999 passenger miles for each passenger fatality.

This record is the best the lines have ever established and reflects the rapid development in the science of flying.

Increased facility of pilots in overcoming weather conditions; the adoption of more modern methods of predicting weather changes, and the introduction of faster, more highly developed flying equipment have all played their part in establishing this record.

Still further refinements are being introduced into the air transport world through the TWA Douglas airliner, which recently established a flight record between Los Angeles and New York. The monoplane is equipped with all instruments for aerial navigation as well as air "brakes," providing slower landing in smaller areas, automatic pilot and retractable landing gear.

Squadron VN-6R Stands Inspection

Rear Admiral J. R. De Frees, U. S. N., yesterday paid a visit of quarterly inspection to Squadron VN-6R, stationed at Naval Air Station, Anacostia, of which Lieut. Comdr. William K. Harrill, U. S. N., is commanding officer. The latter announced yesterday that the following members of the squadron had been presented with Navy training course certificates by Ensign Thomas W. Wagner, personnel officer of the squadron:

M. G. Dooley, C. H. Gerwig, J. L. Hutchins, B. B. Shutt, W. Wimbush, C. W. Boyles, L. V. Efner, M. J. Meenehan and A. B. Moe.

U. D. C. to Give Dance With Sons of Veterans

Confederate Flag Chapter, United Daughters of the Confederacy, together with Camp 305, Sons of Confederate Veterans, will hold an entertainment and dance Tuesday evening at Confederate Memorial Hall, 1322 Vermont avenue.

Mrs. Clarice Gilmore is chairman of entertainment.

Reserve Corps Air Specialists Urged to Study

Must Pass Varied Tests if They Seek Promotion, Says Corps Chief.

By A. S. DeAgro, Staff Sergeant.

Officers of the specialist section of the Officers Reserve Corps assigned to the Air Corps must qualify in prescribed military subjects for promotion to higher grades, according to a recent letter made public by the office of the Chief of Air Corps.

In conformity with the instructions contained in the new regulations concerning that branch of the Officers Reserve Corps and in addition to the general military subjects prescribed by the War Department, Air Corps specialists must first complete the following subjects of the Army Extension courses:

For promotion to the grade of captain—military law, covering military offenses; organization of the Army, organization of the Air Corps, employment of Air Corps, property, emergency procurement and funds; Air Corps Supply System and Supply. For promotion to grade of major, engineering and military law covering Courts Martial. Officers of the field grades, majors, lieutenant-colonels and colonels, satisfactory solutions in problems affecting emergency procurement, are also listed and required for promotion to those grades. Officers holding commissions in grade of major seeking promotion to lieutenant colonel are required to submit a thesis of not less than 2,000 words on a subject to be chosen by the Reserve officer and approved by the Chief of Air Corps. The subject chosen will be along the line of the officers' occupation in civil life and related to emergency procurement.

The specialist section includes not only officers highly specialized in some technical profession, but also those whose demonstrated ability and experience in civil life make it desirable that they hold commissions for specific duties in the procurement organizations of the Supply Arms or Services, or for duties in connection with industrial mobilization.

Appointments in the Specialists Section are limited to grades of captain and major, except where unusual qualifications, the age of the applicant and the nature of the position in civil life warrants a higher grade. Appointments in this section have been suspended by the War Department. They are made to fill specific vacancies in the procurement organization only after it has been found impracticable to secure qualified Reserve officers commissioned in appropriate Arm or Service. Appointments are authorized only by the Secretary of War or the Assistant Secretary of War.

District Officers Shifted.

District Reserve officers have been shifted to new assignments as follows:

First Lieut. Lyman E. Morris, formerly of the District National Guard, of 3034 Tenyson street northwest, and Second Lieut. Morris A. Miller, of 1809 Kilbourne place northwest, to 913th Coast Artillery Regiment; First Lieut. Robert S. Gernan, of 1523 Twenty-second street northwest, to Fifth Ordnance Company; Second Lieut. Robert B. Collins, 3500 Thirteenth street northwest, Second Lieut. Robert A. Kroeger, of 316 Maryland avenue, Second Lieut. Charles W. Reineke of 1828 G street northwest, and First Lieut. Myron A. C. Johnson, of the Eastern Airport, to the 409th Attack Squadron. Maj. Edmund F. Hull, of 244 Arlington Building, to the 1306 Service Unit of the Third Corps Area Service Command.

The following named officers of the Organized Reserves, are, with their own consent, continued on active duty with the Civilian Conservation Corps for another six-months period: Capts. Percival Elliott, 376th Engineers, of 1222 New Hapmshire avenue; Francis S. Lee, 313th Field Artillery, of 2610 Upton street northwest; George C. Whiting, 320th Infantry, of 1853 Mintwood place northwest; First Lieuts. Henry L. Bastian, 364th Medical Regiment, of Clarendon, Va.; William G. Bewley, 320th Infantry, of Berwyn, Md.; Angel G. Gardona, Seventy-fourth General Hospital, of 6227 Twelfth street northwest; William A. Dyke, Seventy-third General Hospital, of 1654 Columbia road, and Alfred F. Weirich, 320th Infantry, of Hyattsville, Md.

Ordered to Duty.

The following officers have been ordered to active duty for 14 days' training: Lieut. Col. Charles W. Cochran, of the Interstate Commerce Commission, and Maj. William S. Covell, of 2006 Columbia road, to Fort Humphreys, Va. Lieut. Col. Cochran reports April 15, and Maj. Covell, April 29. Capt. Stanley McGee, Coast Artillery Corps, of 1401 Columbia road, also goes to Fort Monroe, Va.

Conferences Slated.

Five conferences for Reserve officers have been scheduled for this week: Quartermaster officers will assemble tomorrow evening under supervision of Maj. W. A. Danielson, of the Quartermaster General's Office, who will lecture on the Construction Division of the War Department. District Air Corps and Coast Artillery officers will meet Tuesday evening. Capt. T. J. Koenig will have charge of the Air Corps Conference and Maj. R. V. Cramer, the Coast Artillery. Wednesday evening, Maj. C. M. Thiele, of the General Staff Corps, will lecture the officers of the Military Intelligence Division, and Thursday evening. Ordnance and Chemical Warfare officers will assemble in a joint conference. All conferences will be held at Reserve headquarters in the Munitions Building.

Bingo Party Planned.

Esther Rebekah Lodge, No. 5, wil hold a bingo party following the regular business meeting on April 9.

Family That Gave U. S. Francis Scott Key Sprang From Pioneer, Devout English Stock

Descendants Have Played Important Roles in Church and State Affairs, Both of Maryland and the National Capital.

By Elisabeth E. Poe.

In the annals of Maryland no name is more cherished than that of Key. This is not only because of the patriotic melody of the most famous son of that house, Francis Scott Key, who gave the immortal "Star-Spangled Banner" to the Nation, but because of the countless men and women who, in their day and generation, contributed largely to the progress of church and state.

The city of Washington, furthermore, has a special interest in the matter. The Keys have lived here and Francis Scott Key was at one time a resident of the city, prominent in civic affairs, a well-known attorney of the young Capital and recorder of the city of Georgetown for several years. His home near the old Aqueduct Bridge, on old Bridge street, now known as M street, was a landmark for many years.

Affiliated with the Episcopal Church, he was a devout Christian, and was, for many years, one of the vestrymen of St. John's Episcopal Church in Georgetown, also serving as a lay reader there at times. It was while a member of that church that Francis Scott Key wrote the beautiful hymn, honored by inclusion in the official hymnbook of the Episcopal Church, the words of the first verse of which follow:

Lord, with glowing heart I'd praise Thee
For the bliss Thy love bestows,
For the pardoning grace that saves me,
And the peace that from it flows.
Help, O God! my weak endeavor,
This dull soul to rapture raise;
Thou must light the flame, or never
Can my love be warmed to praise.

Ancestors Came in 1726.

It is not strange that Francis Scott Key was devoted to the ideals of freedom and independence. His first American progenitors, Henry and Philip Key, sons of Richard and Mary Key, of the Parish of St. Paul, Covent Garden, London, who came to America in 1726, saw in the New World a haven for those longing to be free.

They settled on the north bank of the Potomac, about 40 miles above its mouth, near the present Leonardtown. Henry died while comparatively young. Philip became a first citizen, a landowner, and later a church builder. A brick church which he built at Chaptico, St. Marys County, was in existence many years after his death.

Philip Key was twice married, the first time to Susannah Gardiner, by whom he had seven children, Richard Ward, Philip, Thomas, Francis, Edmond, John and Susannah. His second wife was Theodosia Barton.

Francis, the son of Philip Key, married Ann Arnold Ross, a daughter of John Ross, owner of Belvoir, 7 miles from Annapolis, a show place of colonial days.

To Francis Key and Ann Arnold Ross were born three children, John Ross Key, Philip Barton Key and Elizabeth Scott Key.

The son, John Ross Key, married Ann Phoebe Dagworthy Charlton. When his father, Francis Key, died intestate, John Ross Key inherited the whole estate as the eldest, in accordance with the English law of primogeniture then in force in the colony. His home was Terra Rubra, in Frederick County, Md.

Sister Married Taney.

There on August 9, 1780, was born their only son, Francis Scott Key. Later a sister was born to Francis, Ann Arnold Key, who married Roger Brooke Taney, Secretary of the Treasury under President Jackson and subsequently Chief Justice of the United States Supreme Court.

Francis Scott Key passed his early life in and around Annapolis. He was a graduate of St. John's College, Annapolis, a historic seat of learning. During his attendance at that school Francis Scott Key lived with his greataunt, Mrs. Upton Scott, who was Elizabeth Ross.

One of the belles of the capital of Maryland won his heart, vivacious Mary Tayloe Lloyd, granddaughter of Edward Lloyd, royal governor of the colony from 1709 to 1714. They were married in the mahogany wainscoted drawing room of the Lloyd Mansion, built in 1772. Francis Scott Key and Mary Tayloe Key had 11 children, six boys and five girls. Their names were Elizabeth Phoebe, Maria Lloyd, Francis Scott, jr., John Ross, Ann Arnold, Edward Lloyd, Daniel Murray, Phillip Barton, Ellen Lloyd, Alice and Charles Henry.

On January 11, 1843, within gunshot of Fort McHenry, whose stubborn defense in the War of 1812 had inspired Key with the writing of his beautiful and historic lines, the poet-author and churchman died, in the home of his eldest daughter, Mrs. Charles Howard, in Baltimore, Md.

Family Trees

Benjamin Stoddert.

Benjamin Stoddert, the first Secretary of the Navy, came from a Maryland family which early achieved distinction in the Colony. His grandfather, James Stoddert, came from Scotland to Maryland about 1680, and was elected to the General Assembly from Prince Georges County in 1714. He was active in the proceedings of that body and in 1718 was appointed by it to "survey and lay out Annapolis anew." In the same year he and Col. John Addison together patented Friendship, a tract of 3,125 acres, a part of which is now the John R. McLean estate in the City of Washington.

The father of Benjamin Stoddert was James Stoddert's youngest son, Thomas, an officer in the French and Indian Wars. It has been stated that Thomas Stoddert married Sarah Marshall, of Marshall Hall, but this has been disproved by the recent discovery of the wills of John and Elizabeth Donaldson, of St. Marys. These wills were found in the Maryland archives and show that his wife, Jannet, was the daughter of John Donaldson, a presbyter of the Church of England. Thomas Stoddert was the stepson of Thomas Marshall, not his son-in-law, Marshall having married the widow of his father, James Stoddert. She was born Elizabeth Bishop.

Born in Charles County.

Benjamin Stoddert was born in Charles County, Md., in 1751. When a young man of 26 he enlisted in Capt. Hartley's "Additional Continental Regiment of Cavalry" in Pennsylvania, and while serving as a captain was severely wounded at Brandywine.

In 1779 he was appointed secretary of the board of war, but before the war ended he returned to Maryland to resume the commercial life for which he had been preparing when he entered the Army, in order to marry and support a family.

On June 7, 1781, a marriage license was issued to him at Marlboro, Prince Georges County, his bride being Rebecca Lowndes, daughter of Christopher Lowndes, of Bostock House, Bladensburg, a leading shipping merchant of that town, then a thriving port. Her mother was Elizabeth Tasker, daughter of Gov. Benjamin Tasker and Anne, daughter of William Bladen. The Taskers and Bladens were among the most distinguished of Maryland families and held important offices under the government.

Bostock House was built in 1746 and is still standing in Bladensburg, although its original construction has been altered a great deal. The present owner, Mr. Kyner, however, points with pride to the huge fireplace in the beautifully proportioned drawing room, which remains unchanged, and before which he says that Lafayette stood to receive the guests invited to welcome him by Col. Brice on the general's last visit to America in 1824-25.

Old House Still Stands.

In 1783 Benjamin Stoddert became a member of the shipping firm of Forrest, Stoddert & Murdock in Georgetown which had branches in London and Bordeaux. The house he built for his rapidly increasing family is still standing at the corner of Thirty-fourth and Prospect streets. It has been remodeled into an apartment house and has lost most of its original charm. The garden at the back of the house commanded a beautiful view of the Potomac.

John Adams became President in 1797. At that time our troubles with France had become acute, seriously affecting our commerce on the high seas and the new President believed the establishment of a Navy Department separate from the War Department essential. On April 30, 1798, he signed the bill passed by the Congress authorizing the Navy Department. He offered the office of Secretary first to George Cabot, grandfather of Henry Cabot Lodge, but Cabot refused it and he then offered it to Benjamin Stoddert who accepted it and was confirmed by the Senate on May 21, 1798.

Stoddert was very successful in building up the Navy and the successes of Truxtun, Decatur, Bainbridge and others added greatly to its prestige. It formed the "nucleus of the gallant little Navy which won such triumphs over England in 1812." How it was accomplished seems extraordinary when we read that it was done with an appropriation from Congress in February, 1799, of $1,000,000!

Beveridge in his life of John Marshall gives us a picture of these three naval heroes in attendance on the trial of Aaron Burr:

"These three men were close friends and all of them warmly resented the demolition of the Navy and highly disapproved of Jefferson, both as individual and statesman. They belonged to the old school of Federalists. Three more upright men did not live. Dignified in appearance, modest in deportment—these three gray-haired friends."

Benjamin Stoddert continued to live in Georgetown for many years, pursuing his business of shipping. He died at Bostock House, Bladensburg, on December 18, 1813, and was buried at Addison's Chapel, Seat Pleasant, Md., beside his wife, who had died in 1809, and in the same lot where his wife's parents are interred.

Daughter Married Surgeon.

Mr. Stoddert's eldest daughter, Elizabeth, married a naval surgeon, Dr. Thomas Ewell, and was the mother of Lieut. Gen. Richard Stoddert Ewell, of the Confederate Army, and of Col. Benjamin S. Ewell, who was president of William and Mary College back in the eighties. Dr. Ewell built the house at 10 Jackson Square which has been the abode of so many distinguished people. It has been occupied by Smith Thompson, Secretary of the Navy under John Quincy Adams and a justice of the Supreme Court; Samuel L. Southard, who succeeded Thompson as Secretary and was also a Justice; Levi Woodbury, Secretary of the Navy, and John M. Berrien, Attorney General, both in Jackson's Cabinet; G. E. Badger, Secretary of the Navy in William Henry Harrison's Cabinet; Senator William C. Rives, of Virginia; Dr. Harris, Surgeon General of the Navy; Mr. Stockton, whose wife was a niece of Decatur; and it finally became known as the "Sickles House," because of the Sickles-Key tragedy.

Stoddert's second daughter, Harriot, married George W. Campbell, Congressman, Senator from Tennessee, Secretary of the Treasury under Madison, and Minister Plenipotentiary to Russia, 1818-1821.

A third daughter, Nancy, married Thomas Gantt, of Maryland, and was the ancestress of the Gantts and Bowies of Maryland, of the late Mrs. Murray Addison, of Washington, and of Tasker Lowndes Oddie, late Senator from Nevada.

HARRIET T. COOKE.

Author of National Anthem

FRANCIS SCOTT KEY, author of the Star-Spangled Banner, and member of early Baltimore family.

Queries From Readers

Norris.

Would appreciate any information that you could give me concerning Sir Thomas (or Francis) Norris, who came to America with Lord Calvert and settled in Maryland. I would especially like to know to whom he was married, and any English ancestors that you may be able to discover for me.

I am supposedly a descendant of this family, but would like to be more certain.

EMORY PLASTER, JR.
Box 4509, Duke Station,
Durham, N. C.

Allen.

Please publish a short sketch of the service of John Allen, soldier in the Revolution, what battery was he in, under whom did he serve, &c., what were the names of his children and did two of his daughters receive the gold spoons?

My grandmother, wife of Amos Ray, of Yancy County, N. C., received a spoon, and so did her sister, daughters of a soldier, John Allen, of the War of the Revolution. Were there two John Allens who served?

M. E. HENSLEY.
55 Spring street, Barcroft, Va.,
Alexandria R. F. D. No. 2.

Keller.

I would like to know the ancestors of Martha Keller, born in Huntingdon, Pa., May 12, 1789. She was married in 1807 to Frederick Ramey, son of Frances Augustine Ramey, of Sinking Valley, Pa., and died there December 6, 1861.

MARTHA V. BOSWELL.
Jefferson Park,
Alexandria, Va.

Chamblin.

I am anxious to get together the Chamblin coat of arms. The "Chamblyn" or "Chamblin" family became powerful in England at an early date, for we find record of one Sir Walter Le Chamblyn being a wealthy land owner as early as the thirteenth century. In the Saxon Chronicle we find that one "Hugh Chamblyn" was a gentleman in great favor with the king. The Chamblyns were settled in counties Lincoln, Cambridge and Warwick as early as 1273 A. D.

Arms (Chamblyn or Chamblin): Argent, an eagle displayed gules, armed or crest. An eagle displayed, rising on an armillary sphere. Motto: Spes et fides?

Also would appreciate any information you could give me concerning the families of the following on the Eastern Shore of Virginia: Dr. William Coard, grandson of Col. Mitchell Chandler and Nancy Byrd Chandler; James C. Melson, Margaret Sophie Scott Melson, his wife.

MRS. RALPH V. CHAMBLIN.
Herndon, Va.

Wells.

Matthew Wells (or Wills) born about 1735, died 1795, married Lucy Jones, daughter of Allen Jones, of Yorktown, Va. Information on parents of Matthew Wells and on Allen Jones wanted.

Hank.

Lewis Hank, born 1819, died aged 84, married January 12, 1840, to Jane E. Bryson, of Alexandria, Va. Wanted ancestors of Jane E. Bryson.

Kennerly.

Samuel Kennerly, died 1749, married Ellen. She died 1756. Of Orange, later Culpeper County, Va. Wanted parents and ancestors of Ellen.

Thomas Kennerly (son of Samuel of Culpeper County, Va.,) moved to South Carolina. Wanted name of wife of Thomas and her ancestors.

Coleman.

John Coleman (Revolutionary War soldier) married Mary Wells (Wills), wanted name of parents of John Coleman.

Westerman.

Wanted data of the Westerman family of Baltimore.

MRS. L. W. MEAKIN,
2920 Ontario road, Washington.

Flemming.

David Burnes married Ann, the widow of a Flemming whose name is presumably John. At this time she had a young son named John whose name and that of his stepfather is mentioned in her will on record at Upper Marlboro. This David was the ancestor of the Burnes family who owned so much of Washington. Is there any known record to show where David Burnes came from or where and when he married Ann?

There are several who have joined the D. A. R. and S. A. R. on the records of the Flemming family. This John, born 1714—stepson of David—married Ann, daughter of Robert White, and their descendants are eligible to membership in almost all patriotic organizations through such related families as Wallace, Hopkins, Chew, Burgess and other old Maryland and Virginia families These lines are fairly completely worked out to the immigrant ancestor, and in some cases back still further.

Flemming family traditions say that the parents of this John were from Scotland.

HOPE F. NORRIS.
1704 D street northeast.

Bussey.

Could you give me information of the Revolutionary patriot, Edward Bussey, of Maryland? Did he have a daughter or sister who married Benjamin Wailes?

I also would like to know who Andrew Thompson, of Virginia, married and the names of his children. Among the passengers on the Ark and the Dove was one by the name of Greenfield (Grenfeldt). I would like to know his first name.

MRS. MILDRED B. DAVIS.
5117 Forty-fifth street northwest,
Washington.

Eskridge.

I am a descendant of Col. George Eskridge, who came to America in 1647. He was a member of the House of Burgesses for many years, a prominent attorney, and guardian of Mary Ball, George Washington's mother, she having named her son George for Col. George Eskridge. For many years the picture of Col. Eskridge hung on the walls of Mount Vernon.

His grandson, Lieut. George Eskridge, an ensign in the Revolution, married Priscilla Coulborne. Their daughter, Sarah, married Richard Beale Dimmitt (see Virginia soldiers of 1776, by Burgess).

I am unable to find where they were married and record of the birth of their daughter, Louisa Ellen. I have found record of Maj. George Eskridge, of Augusta County, who reviewed troops prior to the War of 1812. (See annals of Augusta County, F. 232—A. P. WP.) They settled first near Wheeling, moving then to Cleremont County, Ohio, then going to Iowa in 1846.

If you can furnish any information on the Eskridge lineage to complete my records, I will be very grateful.

MRS. LAURA HUFFMAN CLINGENPOEL,
1301 Fifteenth street,
Miramar Apartments.

Thomas Thornborough.

Please tell me something of St. Clements Hundred and St. Clements Island, Md. Ancestors of my family, Thomas Thornborough, owned St. Clements Manor, and 2,000 acres of land, sometime between 1616 and 1649, and was a burgess from St. Clements Hundred to the House of Burgesses at St. Marys City, according to the Maryland Historical Society. Is the manor house still standing or any part of it? Can it be located?

This Thomas Thornborough had six children; the third son, Samuel, was our ancestor. Samuel had three sons, John, Richard and Abraham. Richard had a son Edward. Can you tell me something of these families and something of their history between 1680 and 1720? Perhaps it could be found in Hicksite Friends Records in Baltimore.

CLARENCE E. THORNBURG,
(originally Thornborough), Brandywine, Md.

Jackson-Norris.

According to various printed biographies of Stonewall Jackson, which differ in some minor points but agree in the main, John Jackson married Elizabeth Cummins, both Scotch-Irish. They had eight children. I have not found a list of the grandchildren, but find that the family was rather prolific, at least according to present-day standards. They lived around the present Buckhannon and Clarksville, W. Va. Their grandson David, son of Edward, married Juliet Norris. A granddaughter, name not known, married a Norris, first name not known. Their son, Anthony Wayne Norris, was born near Frankfort, Ky., in 1807. The family moved to Selma, Ala., in the migration of about 1816-17.

Was this Norris, father of Anthony Wayne, a brother of Juliet who married David? Records in the Norris family speak always of this Jackson grandaughter as "a red-headed Miss Jackson from the bogs of Ireland, and cousin of Stonewall's father."

There seems to be no printed record of any completeness regarding the descendants of John and Elizabeth Jackson. The size of the family and the interest attaching to Stonewall would make this seem a good field for a competent genealogist. I should be glad to cooperate with anyone who may be working on such a record.

The list of West Virginia Revolutionary Ancestors put out by Anne Waller Reddy includes George and John Jackson, of Monongalia; Capt. Robert Jackson, of Berkeley, and George Norris, of Hampshire County.

I shall be glad to have any information regarding the parents of Anthony Wayne Norris.

HOPE F. NORRIS.
1704 D street northeast.

D. A. R. Expects 4,000 Members to Attend Annual Continental Congress April 16 to 20

D. A. R. Plans Tercentenary Tree Planting

Historic Paintings, Book of Names Enhance Maryland Rites.

The Maryland State Society of the Daughters of the American Revolution has been engaged for several months in planning for the tercentenary of Maryland. Mrs. Henry Zoller is State regent.

In the reproduction of the old statehouse at St. Marys City two framed oil paintings of historical composition will be placed. One will represent Charles I and Queen Henrietta Maria, with Charles handing the charter of Maryland to Lord Cecil, second Lord Baltimore and founder of Maryland. The second will show Mistress Brent pleading before the council for voice and vote in the Assembly. The paintings will be executed by Mr. McGill Mackall and pains will be taken to have them historicaly correct.

Mrs. Edward B. Passano is chairman for this work.

Remembrance Book Ready.

A book known as the "Book of Remembrance," containing the names of the Maryland Daughters of the American Revolution, has been completed, and will be placed in the Maryland room in Continental Hall, to commemorate the tercentenary. Miss Adephine M. Hall is the chairman. The names will be written in indelible ink on pages of parchment. There will be memorial and honor pages for the descendants and ancestors of living Maryland Daughters.

The leaves will be bound in medieval vellum, with hinges and clasps of silver, donated by members. The insignia of the society will be engraved on the clasps and the outer cover will bear the arms of Maryland.

Mrs. Maria Briscoe Croker, D. A. R. State chairman for the tercentenary, will write the foreword.

Through the generosity of Mrs. Frank M. Dick, a library has been placed in Reid Hall, Washington College.

Plant Tercentenary Grove.

A Maryland tercentenary grove at the State University, College Park, will be planted and placed under its care.

Many early settlers brought English box and other plants to their new homes. An arboretum of plants and shrubs will be developed with this historic grove, intended for young trees of historic lineage and associations.

A handful of soil from Maryland's most sacred spot, St. Marys City, where the founders landed, will be placed at the foot of each tree at dedication exercises.

The Maryland Daughters of the American Revolution whose primary object is the preservation of the historical traditions and treasures of the Nation, invites gifts of trees from other organizations and individuals for the historic grove.

Mrs. James H. Dorsey, 7 St. John's road, Roland Park, is State chairman of conservation.

Red Oaks for Capital.

Thirty-one red oaks will be planted at the National Capital, each tree to be named for a President and sponsored by the 31 chapters in Maryland.

These trees will be planted on Louisana avenue, the area henceforth to be known as the "Presidents' Walk."

Mrs. William H. Chase, regent of the Col. Tench Tilghman Chapter, is chairman for this program.

Dedications will take place April 21.

Speakers Will Outline Relief Work of U. D. C.

The regular meeting of the Stonewall Jackson Chapter No. 20, United Daughters of the Confederacy, will be held at the Confederate Memorial Home, tomorrow evening.

After the business session, the chapter will be addressed by Mrs. May Blanks Killough, of the John H. Reagan Chapter, of Los Angeles, Calif. Mrs. Killough will discuss the work of the United Daughters of the Confederacy in caring for Confederate veterans and their dependants.

Mrs. Fred Louis Volland, District Division president, also will talk on "Relief Work for the Dependents of Confederate Veterans."

The singing of Southern songs will be led by Miss Regina Kimmell.

President General

MRS. RUSSELL MAGNA, who will preside at the annual Congress of the Daughters of the American Revolution, to be held in Constitution Hall, beginning April 16.

C. A. R. Convention Will Begin April 17

Pilgrimages and Dance on Annual Program.

The National board of the Children of the American Revolution met in Memorial Continental Hall to arrange the thirty-ninth annual convention. Mrs. S. A. Swann Sinclair, who presided, announced that the Red Cross Building had been secured for the sessions, to begin April 17.

The program will include a trip to Mount Vernon and to the grave of the Unknown Soldier of the Revolutionary War at Alexandria. A dance for the delegates will be given at the Admiral the evening of April 18. The luncheon for the officers on that date will be in charge of Mrs. Amos A. Fries.

Nine new societies were admitted. Mrs. Lee D. Pennington, the organizing secretary, reported that following Mrs. Sinclair's visit to Richmond, seven more new societies are in prospect.

G. A. R. Auxiliary Joins Exercises

Woman's Relief Corps Takes Part in Army Day.

The Department of the Potomac, Woman's Relief Corps, auxiliary to the Grand Army of the Republic, met, at the home of the president. Mrs. E. Helen Temple, 1337 Newton street northwest, Wednesday eveninng.

The chairman of the executive board, Mrs. Hattie Canada, reported on the dinner held in Woodman's Hall.

Exercises commemorating Grand Army Day were held at Stevenson's statue, Seventh street and Pennsylvania avenue northwest, Friday, under the direction of the department patriotic instructor, Mrs. Isabella A. Bontz. Mrs. E. Helen Temple, department president, placed a wreath in the name of this department. The president of the Daughters of Union Veterans, Miss Lavinia Bashford; the commander, Department of Maryland, Sons of Union Veterans, Michael Casey, and the president of Cushing Camp and Auxiliary, Sons of Union Veterans, placed floral tributes in the name of their organizations. At conclusion, the members of the department, Woman's Relief Corps, participated in the Army Day parade.

Plans for the entertainment to be held in Immaculate Conception Hall, under the direction of the department secretary, Mrs. Addie W. Hickman, are being completed.

2 Officers Installed By Burnside Corps

Mrs. Pennell, Miss Sullivan Inducted at Meeting.

Burnside Woman's Relief Corps, auxiliary to the Grand Army of the Republic, met at Woodman's Hall with the president, Mrs. Bertha B. Brown, presiding.

Misses H. B. Leich and C. A. Leich were elected and initiated as members.

Mrs. Delia L. O'Brien, treasurer of the corps and chairman of the National executive board, attended the recent funeral services for Past Commander in Chief John R. King in Baltimore..

Mrs. Rose E. Pennell, chaplain, and Miss Lucy Sullivan, first color bearer, were installed.

Mrs. Helen E. Temple, president, Department of Potomac, Woman's Relief Corps, has requested all members to attend the services to be held Friday noon at the Stephenson Monument, Seventh street and Pennsylvania avenue, in honor of the founder of the Grand Army of the Republic.

Dixie Chapter, U. D. C., Holds Benefit May 4

The annual card party of Dixie Chapter, United Daughters of the Confederacy, will be held at the Mayflower Hotel, Friday evening, May 4. The proceeds will be used for education and relief.

The officers of the chapter are: President, Miss Laura Virginia Snuggs; vice presidents, Miss Laura Virginia Ruff, Mrs. E. Hilton Jackson; recording secretary, Miss Lillian Tucker; corresponding secretary, Miss Mabel Ezell; treasuner, Miss Cora E. Settle; historian, Mrs. George B. King; registrar, Mrs. Frank Eliot; parliamentarian, Miss Evelyn Daniel; custodian, Mrs. Estelle Tomkins; chaplain, Mrs. Frank Birthright.

Five-Day Convention to Bring National Leaders and Research Experts Before Delegates; Elaborate Musical Program Set.

For the forty-third time the National Society of the Daughters of the American Revolution will hold its Continental Congress in Washington, D. C., April 16 to 20, inclusive.

The formal opening session will be held in Constitution Hall Monday morning, April 16, at 10 o'clock, with Mrs. Russell William Magna, president general, presiding. The Congress will continue through the week and will conclude with the banquet in honor of the president general Friday evening at 7:30 o'clock, at the Mayflower Hotel.

Between 3,000 and 4,000 officers, delegates and members are expected to attend. Under the direction of the program committee, of which Mrs. G. Wallace W. Hanger, former vice president general from the District of Columbia, is chairman, a brilliant program has been prepared, covering every phase of the work of the society.

Outstanding figures in official life in Washington and authorities on historical research will speak at special sessions. There will also be exhibitions and demonstrations of various phases of the educational work of the society.

Service Musicians to Play.

One of the features of the musical program will be solos by musicians of three United States service bands, the Marine Band, Navy Band and Army Band. From among these musicians have been selected Arthur S. Whitcomb, cornetist, second leader of the U. S. Marine Band, and Kenneth Douse, saxophonist, of the same organization; William F. Cameron, harpist, and Bernard Rosenthal, violinist, of the U. S. Navy Band; Alexander Lutkiewitz and Elmer Wilkinson, who will play a duet on flute and French horn, accompanied by Harry Wagner at the piano, and Charles D. Hersey, marimba soloist, with the same accompanist, all of the U. S. Army Band.

On Monday evening Miss Lou McIlvaine will be the soloist. She is a member of the Milan Lirico Opera Company, Milan, Italy. Miss Alice Mock, radio artist and member of the Chicago Civic Opera Company, will be soloist Thursday evening.

Memorial service for members who have died during the last year, will be held Sunday afternoon, April 15, at 2 o'clock, in Memorial Continental Hall, conducted by the chaplain general, Mrs. Raymond G. Kimbell. The president general will preside. Following special tributes to individual members, candles outlining the great cross will be lighted. A choir composed of members of the clerical force at the headquarters of the society, under the direction of Mrs. Elmer Curry, will provide music. Miss Eleanor Westegren will sing Gounod's "Ave Maria," with violin obligato by Miss Dorothy Seamans.

To Place Wreath.

At the conclusion of those exercises, the president general, with members of the D. A. R. memorial committee, of which Miss Aline Solomons was chairman, National and State officers and members will join in a processional to the D. A. R. monument, where the president general will place a wreath.

Upon the invitation of the Right Rev. James E. Freeman, bishop of Washington, the delegation will attend, as special guests, the evensong service to be held in the great choir of the Cathedral at 4 o'clock.

On Tuesday afternoon, lead by the president general and the National officers, the members of the Continental Congress will proceed to Arlington and Mount Vernon, where the president general in the name of the society will place wreaths on the tomb of the Unknown Soldier and on the sarcophagai of George and Martha Washington. The exercises at Arlington will be held at 3:30 o'clock, and at Mount Vernon at 5 o'clock. Edith Nourse Rogers is chairman of the committee on arrangements for Arlington, and Mrs. Willoughby C. Chesley is chairman of the Mount Vernon committee.

Executive Committee to Meet.

Pre-congress activities include a meeting of the executive committee to be held Wednesday at 9:30 o'clock, and a meeting of the National Officers' Club, Friday morning at 10 o'clock, in the auditorium of the Administration Building, followed by luncheon at 1 o'clock. A meeting of the National board of management is scheduled for Saturday, April 14, at 10 o'clock, in the board room, Memorial Continental Hall, and a meeting of the Constitution Hall committee will be held Sunday evening, April 15, at 8:30 o'clock in the president general's reception room, in Constitution Hall.

Social events during the Congress include the National committee chairman's breakfast Sunday morning at 9 o'clock in the Fairfax room at the Willard Hotel, the National board of management dinner to be held at the Mayflower Hotel, Monday evening, April 16, at 7 o'clock. The president general's reception, at which two sections of the United States Army Band will furnish the music, will be held Tuesday evening, April 17, at 9 o'clock, in Constitution Hall, while on the same evening the pages' dance will be held at 10 o'clock at the Mayflower Hotel. The Congress will conclude with the president general's banquet, Friday evening at 7:30 o'clock at the Mayflower Hotel.

Capt. Wendell Wolfe Chapter.

Capt. Wendell Wolfe Chapter met at the home of Mrs. J. Earl Fouts, 3940 McKinley street. The regent, Mrs. Alexander H. Bell, presided. Miss Harriett M. Chase spoke on "Can the New Deal Be a Square Deal for the Schools of America?"

Mrs. William Liddle spoke on "Impressions of the Americanization School," and related personal experiences in becoming a citizen of the United States.

Mrs. Ralph Wilson reported on the State convention. The chapter indorsed the nomination of Mrs. Howard L. Hodgkins for honorary vice president general. Miss Phebe Stine sang a group of Indian songs, accompanied by Miss Betty Swenk.

Mrs. Edward E. Goodwin, of Belleville, N. J., and Miss Flora Keen, of Kentucky, were guests. Assisting the hostess were Mrs. E. H. Gough, Mrs. Emma Hazen, Mrs. W. H. Larrimer, Mrs. Pauline O. Munford, Mrs. Wesley A. Price and Mrs. Minnie L. Ward.

The chapter will hold its annual birthday celebration and reception April 12 at the Washington Club.

Constitution Chapter.

Constitution Chapter held its March meeting at the League of American Pen Women's quarters. Mrs. E. L. Sutton reported on the camp maintained at Port Tobacco for the Sons and Daughters of the U. S. A. The chapter voted to send one child to the camp next summer.

Ruth Conners, president of the Alexander Hamilton Club; Teresa O'Brien, president of Betsy Ross Club; Peggy Jennings, president of Mount Vernon Club; Elmer Warner, president of Nathan Hale Club, and Richard Logan gave greetings. Evelyn McCord sang, Ottilie Przybilla read an original peper on Georgetown, and Mary King recited the American's Creed.

Bethlehem Shepherds Initiate Classes of 39

Loyalty Lodge, Order of Shepherds of Bethlehem, met Monday night with Commander Duvall Seaton presiding. A large delegation was present from various lodges to witness the initiation. Fourteen candidates who received the first degree and 25 who received the second degree.

At the next meeting tomorrow evening in Northeast Masonic Temple the order will celebrate its eighth birthday anniversary. Supreme Commander Blanche Noble, of Philadelphia, her staff of officers and past supreme officers will attend.

Benefit Card Party.

The annual spring card party for the benefit of Gonzaga scholarships for deserving Catholic boys, will be given by the Gonzaga Students' Mothers' Association Monday, April 16, in the Notre Dame Auditorium, North Capitol and K streets.

Cards and bingo will be played. Mrs. Francis McQuillan is chairman of general arrangements and for tickets.

National Union Executive Body Selects Scribe

Henry J. Frank Is Named Publicity Chairman and Correspondent.

At the monthly meeting of the executive board of the National Union another class ceremonial was discussed. John E. Rhodes, J. Harry Jones, Arthur S. Brown, James A. Williams and William J. O'Brien spoke. R. A. Walker, representative from the Hospital Service Association, reported. H. Walting, manager in the District, was present. Henry J. Frank was appointed publicity chairman and correspondent of the official organ published in Mount Morris, Ill.

President William M. O'Brien will preside at the meeting of McKinley Council Tuesday evening. R. J. Jones and William G. Betts will assist. Treasurer E. E. Walker, who has been in Florida several months, will be present.

Friday evening the members of Scott Council will meet at 925 G place northwest, with J. T. Curry presiding. Financial Secretary Thomas H. Dawson will present reports.

Dixie Chapter of U. D. C. Plans May Card Party

Dixie Chapter, United Daughters of the Confederacy, announces its spring card party for the benefit of its relief and educational fund, May 4, at the Mayflower Hotel.

Officers of the chapter are: President, Miss Laura Virginia Snuggs; vice presidents, Miss Laura Virginia Ruff and Mrs. E. Hilton Jackson; recording secretary, Miss Lillie Tucker, corresponding secretary, Miss Mabel Ezell; treasurer, Mrs. Cora E. Settle; registrar, Mrs. Frank Eliot; historian, Mrs. George B. King; parliamentarian, Miss Evelyn Daniel; chaplain, Mrs. Frank Birthright; custodian, Mrs. Estelle Tompkins.

Celebrates Birthday.

The Thirty-two Troupers were feted with an Easter party in celebration of its first birthday by President Mildred Green at 1439 Pennsylvania avenue southeast. The following officers were elected: Carleton Fry, president; Irma Williams, vice president; June Schultz, secretary-treasurer. The next meeting will be a bingo party at 50 Rhode Island avenue northeast, April 27.

Mu Chi to Meet.

President Mollie Fosson has arranged with a committee of eight to be hostesses to the members of the Mu Chi Club which will meet Wednesday at 8 p. m. at the Admiral, 1640 Rhode Island avenue northwest.

Number of Ordinary Cachets Stirs Collectors in D. C.

Stamp Collectors Do Not Agree On Merits of Special Issues

Some Philatelists Trace Beginning of Their Albums to These, But Not All Believe in Permanent Value or Lasting Interest.

The cachet grows apace. The collectors, of course, are deeply interested; but some even complain that the cachet is "so numerous" that breathing space is at a premium. Yet not a few philatelists are wondering if the interest in the cachet will be permanent.

Of course, the commemorative stamps will always be regarded as essential to every collector and in this respect the cachet has its natural philatelic value. Even now, special albums are being brought out for the United States commemorative stamps, the first set of this variety being the Columbian issue of 1893. This specialty is now more than an infant industry.

But to the cachet. Each month sees many new listings and seldom a week passes without several cachet dates from all sections of the country. Unquestionably, the public interest in this sort of collecting is increasing. Not a few stamp collectors have dated their philatelic beginnings to their first cachets.

A local collector of many years standing discussing the cachet movement doubts its final lasting success.

"Of course," he declares, "a stamp is a stamp, but when the board of trade or the chamber of commerce or plain John Brown issues a cachet on a specific date in honor of a past event or at the opening of a new postoffice, with a regular issue of a stamp on the cachet, then this all places a wholly commercial and advertising value on something intended to be phiatelic, but is not. It is advertising; perhaps not propaganda, but there is danger to the real stamp collector."

And so the collector went on, even discusisng the dealer's danger of loading up his stock with all sorts of cachets regardless of the value of added commemorative issues. The cachet collector, of course, knows what he wants, and he is most assuredly entitled to all of this variety he can obtain but this doubtful collector wonders if this new feature will not crash of its own weight.

Historical cachets have their rightful place in every collection and will continue to be issued, of course. It is the mere commonplace, the collector says, that endangers this comparatively new feature of general stamp collecting. There seems to be no doubt that the cachet issue is attracting unusual attention and debate in not a few local clubs.

Drive on Bogus Stamps Opens In Milwaukee

Philatelists Urged to Sift Counterfeits From Collections.

The philatelists of Milwaukee have started a crusade against counterfeit stamps. Ever since postage stamps were first used the bogus stamp has been "among those present."

The present Milwaukee movement is simply an effort on the part of the societies in that city to urge upon all philatelists the importance of removing from their collections all counterfeit stamps. A "bogus gallery" might well serve as a supplement to a philatelist's album.

Louis Burmeister, president of the Milwaukee Philatelic Society, and Alfred Hagerman, president of the Wauwatosa Philatelic Society, are the leaders in the movement, and both recognize the seriousness of the counterfeit menace. Both of these experts suggest that all philatelists undertake the job of removing the bogus stamps from all collections.

The use of the magnifying glass, the watermark detector, the perforation gage and the millimeter measure are all essential in this work. The matter of color plays an important part in the detection of counterfeits. The genuine stamp may be printed in red, brown, ochre, green, olive, purple or magenta and a counterfeit of the same stamp just a little off shade. This matter of knowing the correctness of colors is part of the philatelic art.

One of the important functions of these large philatelic societies is to inform its membership of the presence of counterfeits, both old and new. Especially important is it to instruct the beginner to be on the alert at all times against the bogus stamp. This early training in the collector's life brings its reward in many ways. Freeing all collections of any counterfeit is a real philatelic work.

During the last half century many hundreds of thousands of counterfeit stamps have been sold to collectors in all parts of the world. Frequently large sums have been paid by the collector for counterfeit stamps. The dealer who prides himself in his service does not deal in the bogus variety but at times cut prices for rare stamps have often caused the collector to be imposed upon. The standard dealer cares nothing for the bogus variety.

Collectors Oppose Unfinished Stamps

Local collectors are of the opinion that the Postoffice Department should not issue any more unfinished stamps. The issue referred to is the Byrd imperforate and ungummed in sheets of six stamps that were sold at the recent National stamp exhibit in New York. "Plainly," declared one philatelist, "the Byrd stamps are merely show issues and should be so regarded. Legitimate stamps are not only perforated but gummed."

U. S. Proofs Interest Collectors of Stamps

The interest among collectors in United States proofs is increasing. These stamps are not of the cheap variety and to many a collector they fill a most important place.

The large die proofs of the old Treasury, War, State and Postoffice Department stamps present a beautiful array. Each proof shows the stamp as it really is, the beauty of each and every line with its original color. Francis B. Leech has an interesting collection of proofs.

Stamp Debate Slated.

A debate May 7 in New York City will be on the question "Resolved, that the issuance of imperforate ungummed stamp sheets by the Postoffice Department in commemoration of philatelic exhibitions, &c., and for sale almost exclusively to stamp collectors, is approved." The negative will be taken by the Metco Stamp Club and the affirmative by the New York Life Stamp Society.

Yorktown Stamp Story Told.

At the Tuesday meeting of the Washington Stamp Club of the Air, Albert F. Kunze told the story of the Yorktown stamp. Judging by the mail received after each broadcast by Mr. Kunze, this feature of Station WOL is gaining in popularity.

D. C. Philatelists To Hear Maj. Peak

Army Officer Will Show Philippine Stamps.

The Collectors Club, of Washington, is Branch No. 5, of the Society of Philatelic Americans. Meetings are held each Tuesday evening at 1900 R street northwest. The membership is over 100 and new members are added each week. The officers are F. R. Rice, president; Alden D. Whitney, vice president; James F. Casey, secretary, and H. H. Marsh, treasurer.

Maj. Ira F. Peak, of the Army Medical Corps, will be the speaker Tuesday. His subject is "Philippine First Flights." He will also exhibit his extensive collection of these stamps.

Last Tuesday the usual auction sale was held. Another sale will be conducted on April 17.

At a recent meeting Vincent Domanski, of Philadelphia, displayed and talked on his collection of the stamps of Poland. Mr. Domanski has one of the largest Polish stamp collections in the country and has taken prizes here and in Europe. His collection fills 20 large volumes.

Rare Stamps Sold At Society Auction

Set of Austria Musician Issue Is Bought.

The auction sale of the Washington Philatelic Society at the Carlton Hotel Wednesday evening was a success. A large membership responded and many stamps changed hands. At these monthly sales many members fill their wants at a reasonable figure, and it is of frequent occurrence that rare and valuable stamps are purchased.

Among the United States stamps sold was the 1869 reissue of the 10-cent yellow on hard white paper, listed by Scott at $20; also a 12-cent black of the 1867-1868 issue with Z grill, which Scott lists at $17.50. Several United States sets of a lesser value were disposed of, as well as many general foreign stamps, which brought nominal prices.

A complete set of Austria musician issue was sold. This issue is not listed at any great value, though the price of each stamp, as well as the set, is advancing. When these stamps were first sold the price was ten times the face value, the excess being devoted to Austrian charity. The issue presents the portraits of the celebrated musicians who were Austrian by birth or adoption. The stamps are of the following values: 2½ k. brown, Hayden portrait; 5 k. blue, Mozart; 7½ k. black, Beethoven; 10 k. dark violet, Schubert; 25 k. dark green, Bruckner; 50 k. claret, Strauss, and 100 k. brown olive, Wolf.

The society will hold its next meeting Wednesday evening at the Carlton, when James Waldo Fawcett will speak on "Things and Happenings in the World of Stamps." The society invites the general public to the meetings. Each event is so arranged as to give not only the membership an interesting talk, but to present to strangers the meaning of philately. Many more events are in store for the coming months.

New Cover Volume Lists New Airpost

Edwin H. Brennecke has just issued a new edition of his cover volume under a new title, the "United States Historical Cover Catalogue." In this new edition Mr. Brennecke has included, aside from the United States airpost listings heretofore exclusively used, the Macon and Akron covers, Balbo, Graf Zeppelin and Wiley Post flights, the Chicago Century of Progress covers, and many other important covers.

The compiler undertakes to quote prices for the many covers and in this respect he enters into rather difficult waters for many of the seriously-minded cachet collectors have decided opinions of their own as to current prices and values. But the catalogue is a most interesting volume of philatelic literature.

Rare Specimen of Stampless Cover

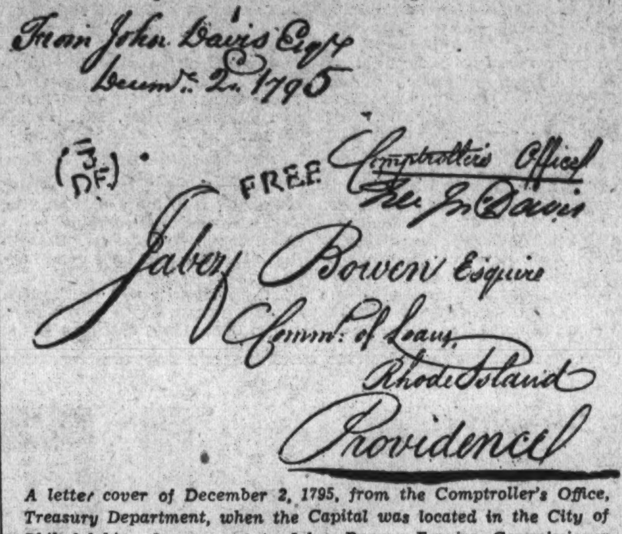

A letter cover of December 2, 1795, from the Comptroller's Office, Treasury Department, when the Capital was located in the City of Philadelphia. It was sent to Jabez Bowen, Esquire, Commissioner of Loans, Providence, Rhode Island.

New Holland Air Mail Stamp Is Triangular

Holland has issued a new air-mail stamp and H. A. Robinette is showing perfect issues. The stamp is

triangular, green, and the value of 30c.

The central feature of the stamp is an airplane showing the rudder prominently.

Some April Cachets

A few April cachets are as follows:

April 19 to 22—Cherry Blossom Festival, Washington, D. C.

April 13 to 20—Arrival and departure of the United States frigate Constitution at St. Petersburg, Fla.

April 15—Commemorating the commissioning of the United States Tuscalossa, Philadelphia.

April 15—Fifty-fourth anniversary of Rhinebeck, N. Y.

April 30—145th anniversary of the inauguration of George Washington as the first President of the United States, New York City.

Philatelic Society Asks Nicolet Stamp

Reading Collectors Want Boone Issue.

The Society of Philatelic Americans is endeavoring to have postoffice officials recognize the discovery of the Northwest Territory by Jean Nicolet, in 1634, by issuing a commemorative set of stamps. It does seem probable that recognition will be given the anniversary this year.

The Stamp Collectors' Club of Reading, Pa., asks that the 200th anniversary of the birth of Daniel Boone be recognized by a commemorative stamp. Boone was born near Reading, November 2, 1734. Little encouragement from the Postoffice Department has been given such an anniversary stamp.

Collectors Interested In Stampless Covers

The letter cover of 1834 that was illustrated on this page last week caused considerable comment and brought to light the fact that many collectors are deeply interested in the covers used prior to the use of postage stamps.

The stampless cover as it really is is as old as the country itself. The first postoffices established in the Colonies handled only that sort of letter mail. Many collectors have numerous pieces of such oddities and high values are given them.

Bermuda Issues New 3-Halfpenny Stamp

Hamilton, Bermuda, April 7—The Bermuda Government last week put on sale the new three-halfpenny stamp. This is the first time in the history of the island that a penny-halfpenny stamp has been struck. It is printed in the reddish-brown color used on the English three-halfpenny stamp and carries the imprint of the Sea Venture ship of Sir George Somers, which was wrecked off the coast in 1609.

Abbey Restoration Stamp Received Here

The new Orval Abbey restoration stamp of Belgium has been received by H. A. Robinette. The stamp as here shown is a very attractive one

printed in blue. Below the central figure in rather large letters is "Belique Belgie." At the left of these words is the figure 10 fr. and at the right 40 fr. The 10 fr. goes as postage while the 40 fr. is for the abbey restoration fund.

French Stamp Issue Honors J. M. Jacquard

Loom Inventor Honored; Hungary Society Favored.

France has issued another commemorative stamp in honor of Joseph Marie Jacquard, the inventor of the loom. He was born at Lyons, France, July 7, 1752, and died at Oullins, August 7, 1834. A full-face portrait of the inventor practically covers the stamp. Below the portrait is the name "Jacquard Lyon." At the top left are the letters "R F" and top right "40." The value is 40c, printed in blue.

France is about to issue a new series of stamps of nine values of large size. The first five are vertical in form as follows: 40c, the Eiffel Tower; 50c, a crowing cock, 1½f, a dove bearing an olive branch; 1¾f, the Dome des Invalides; 3f, the bell tower of St. Trophime, Arles. The other values, being horizontal in form, are 2f, a Breton landscape; 5 f, Carcassonne; 10f, Notre Dame Cathedral, and 20f, Roman structure at St. Remy. The colors are not yet announced.

Hungarian Commemorative.

Hungary will issue a special stamp in honor of the fiftieth anniversary of the organization of the first Hungarian philatelic society, which will be celebrated May 4 by the opening of a philatelic exposition. The stamps will bear the portrait of Listz. They will be printed singly and sold, one to a person, on entering the exposition. The value of the stamp will be 20 filler.

British Guiana.

Britsh Guiana will issue a new set of stamps. The designs of several of the 1931 centenary issue will be used for the 1c rice field, 2c fishing with bow and arrow, the 4c and 50c Kaietur Falls. The eight other values will be a 6c, 12c, 24c, 48c, 60c, 72c, 96c and $1. All of these stamps will be of landscapes except the 96c value bearing the portraits of Sir Walter Raleigh and his son.

Dutch East Indies.

Dutch East Indies has brought out a new issue, bearing the portrait of the queen. The values, 50c gray, 60c blue, 80c vermillion 1g. lilac, 1g.75 green, and 2g.50 dark violet already have been issued and other stamps of the series will soon follow.

Denmark.

Denmark has issued several new values. The current series of the postage due stamps have been reissued in redrawn designs from engraved plates. The recent new engraved series has added two values in changed colors, the 25 ore in brown and the 30 ore in blue.

Persia.

Persia has just issued a 3RI lilac rose and green to the current series.

Rhine Becomes Many Streams in Holland

The mighty Rhine River, flowing through half of Europe, is camouflaged when it reaches Holland. The traveler need not ask, when in Holland, where is the Rhine? Not even the natives know. The river branches into many outlets when it reaches Dutch soil, and each outlet has been given an individual name, the Dutch being careful to avoid the use of "Rhine."

The Waal is part of the Rhine, uniting the Maas, which is known in its southern course as the Meuse, and then on its way to the North Sea is neither the Rhine nor the Waal, but the Maas.

Air Mail Society to Meet.

The next meeting of the Washington Air Mail Society will be held April 16, at the office of its president, Francis B. Leech, 1085 National Press Building.

New York Stamp Exhibit Held.

The third annual exhibition of the Brooklyn and Long Island Stamp Exhibitions Association opened Thursday evening in Brooklyn, N. Y., and is due to close this evening. The exhibition was attended by upward of 15,000. The results in the many classes will be announced this week.

Denmark Issues New Values.

Denmark has issued several new values. The current series of the postage due stamps have been reissued in redrawn designs from engraved plates. The recent new engraved series has added two values in changed colors, the 25 ore in brown and the 30 ore in blue.

Bad Postmarks Always Source Of Complaints

Recent Criticism From Philatelists Recall Old Appeals.

The philatelic press recently has called attention to illegible postmarks, and it is reported that postal clerks have been ordered to check up on the canceling machines.

This is an old complaint. In the Essex County Philatelist of September, 1889, the following article, taken in part from the New York Graphic, entitled "Illegible Postmarks" appeared:

"There is no valid reason why the postmark on a letter should not be as legible as the business card that is often printed on the corner of an envelope. It is frequently important to know when and where an envelope containing a letter or manuscript was mailed, and the postmark must be depended on to give the information. In most cases the dependence is vain. Careless clerks put only a blur where the postmark ought to be, and the public suffers, sometimes seriously, in consequence.

"The public should protect itself by insisting that the postoffice regulations requiring legible postmarks showing when letters were mailed and when they were received shall be complied with and by making persistent complaints whenever carelessness is evident. If every one who receives an envelope without a legible postmark will enclose it in a letter of complaint to the Postmaster General, it is safe to assume that some improvement will be made."

In the November, 1889, number of that journal an answer was printed to the complaint. R. P. Angier, of Boston, wrote as follows: "I notice your article in the September number of your paper concerning 'Illegible Postmarks,' and would say that I think none of your readers, or in fact, any one else, ever received a letter from Boston with an illegible postmark stamped on the envelope. It is the only city in the universe, to my knowledge, that is at present using machinery for postmarking and canceling. They have in use now at the Boston postoffice 14 of these machines, which turn out 9,000 letters in an hour, or a total of all 14 of 126,000 per hour."

Dr. Munthe Wins Capri As Asylum for Birds

Lovely Capri (and what traveler can find word pictures to express his admiration for the Italian beauty spot?) is now a bird sanctuary. The next time you go there be sure to take a camera, because it may be the camera can retain for you what words may fail to do.

In the years to come the bird sanctuary will be a monument to Dr. Axel Munthe, a Swede by birth, an Englishman by naturalization, but for 30 years a worker in an endeavor to have the place made a bird sanctuary.

A royal decree, says the American Nature Association of Washington, has crowned the doctor's long efforts. If you want to know more about the island the American Nature Association will be glad to inform you. The doctor has many pets of his own and is the author of the "Story of San Michele," a recounting of animal pets and their understanding among other things.

Some years ago Dr. Munthe bought the entire mountain on which perches Castello Barbarossa to make it his private feathered sanctuary, saving thereby uncounted songsters who have rested there. For many years past he used every effort within his means to have Capri set apart by the Italian government as a bird sanctuary.

Sunlight Stifles Scent of Odd African Flower

Plan your trip to southern Africa in September because it then is spring and the marshlands offer a sight to be found on no other continent. There grows the avondbloem, or yellow marsh africander, says the American Nature Association, of Washington, which will be glad to answer questions about that land. The flower, always facing east, in late afternoon draws the rays of the lowering sun through the transparent edges of its upper petal, setting the bogs, like the sky itself, aglow with an eerie light.

The sun sinks, and a powerful fragrance pervades the air, an intoxicating, lily-like odor, which remains through the night, to disappear again with the rising of the sun in early morning.

The peculiar sensitiveness of this flower's fragrance to light and darkness has been brought out astonishingly by laboratory methods. When John Scheepers presented to the New York Botanical Garden some of the bulbs he had imported from South Africa Dr. Forman T. McLean did some experimenting.

He found that electric lights were even more powerful than sunshine in killing the night-time odor.

EARLY CALLERS
Will get the pick of two fine collections of U. S., British and French Colonials and others; just purchased. Albums, Packets, Sets, &c.
Harry B. Mason, 918 F N.W.

NEW ISSUE SERVICE
For collectors interested in receiving the new stamps as issued. British and French Colonials and stamps from other substantial stamp-issuing countries are regularly received. Come in and ask about this service.
H. A. ROBINETTE
509 Seventh St. N.W.

Stamps—Coins—Autographs
Bought and Sold
Hobby Shop

The Famous "Grape Juice Navy" Order of Secretary Daniels will be recalled in

"HEADLINES of Yesterday"

Monday at 8 p. m. from

WMAL

FROM the pages of The Washington Post of two decades ago . . . figures and events which made headline news are selected weekly and dramatized by a brilliant cast of radio actors.

April, 1914

201 are entombed in coal mine as explosion terrifies Eccles, W. Va. . .

GEORGETOWN University beats Princeton at baseball—4 to 1 . .

ETHEL BARRYMORE, in "Tante," delights a National Theater audience with her fine performance . .

MEXICAN Federal gunboats shell Tampico oil refineries as Admiral Fletcher begins evacuation of Americans . .

DR. MARY WALKER gives an impromptu street address on her favorite subject—"Pants for women!" . .

A BRAND new brick house, six rooms, all modern improvements with tub in bathroom, on Columbia road, for $3,000 . .

ARTISTS convene at Corcoran Art Gallery for twenty-third annual exhibit of Society of Washington Artists . .

CHARLES Francis Jenkins, inventor, demonstrates the phantoscope and predicts movies will be shown in the home some day . .

FRANKLIN National Bank, 10th and Pennsylvania avenue, opens its doors . .

OSCAR Underwood wins primaries in Alabama . .

You will enjoy this authentic recreation of news of 20 years ago . . each Monday night, at 8 o'clock . . . from WMAL

A presentation of

The Washington Post

Also . . The Postilion with today's late news every night from WMAL. Consult The Post radio time table for hour.

P.-T. A. Drafts Slate of Nominees to Be Voted For at State Convention April 17 and 18

District Associations Also Preparing for Annual Summer Roundups, to Give Pre-School Children Physical Examinations.

A slate of nominees has been drafted for presentation at the State Parent-Teacher Association convention to be held April 17 and 18. Mrs. George E. White is chairman of the nominating committee. Other members are Mrs. F. D. Morris, Mrs. C. C. Mullady, Mrs. J. F. Hamaker, and Mrs. Ralph Hoagland. The nominees are:

President, Mrs. L. B. Castell, McKinley High School; first vice president, Mrs. W. B. Fry, McKinley High School; second vice president, Mrs. W. C. Jones, Wheatley School; third vice president, Mrs. E. D. Reed, Lenox Vocational School; fourth vice president, Mrs. R. Hoagland, Taft Junior High School; fifth vice president, Mrs. L. Jordan, Francis Scott Key School; sixth vice president, Dr. M. Margaret Stroh, Teachers' College (Powell Junior High School Association); seventh vice president, Mrs. M. Buell, Janney School; secretary, Mrs. J. F. Hamaker, Hine Junior High School; treasurer, Mrs. C. C. Mullady, representative of Sixth Division; historian, Mrs. J. B. Davis, Hine Junior High School; delegates to Federation of Citizens Associations, Mrs. George Corbin, Central High School, and J. W. Townsend, John Eaton School.

Roosevelt.

The next meeting of the Roosevelt High School Parent-Teachers Association will be held Wednesday at 7:30 p. m. in the school auditorium.

The entertainment will be provided by the parents under the leadership of Mrs. Ralph E. Davis, chairman, assisted by Mrs. F. R. Davis, Dr. G. J. P. Barger, Mrs. Claude Owens, Mrs. E. M. Bair, Mrs. M. C. Hewitt, and Mrs. E. W. Bond.

Dr. L. H. Dennis, executive secretary of the Vocational Education Association, will speak on "The Object of Vocational Training Education."

Phoebe Hearst.

The executive board will meet at the school tomorrow at 1.30 p. m.

Miss Holland, principal of the school, has delivered toys, contributed by the pupils, to the nursery schools.

Petworth.

A special meeting of the Petworth Parent-Teacher Association will be held in the school auditorium Tuesday at 8 p. m.

Randall Jones, of the National Park Service, will give an illustrated lecture on National parks.

McKinley.

The Gilbert and Sullivan operetta, "The Gondoliers," recently presented by the Tech Opera Club, will be repeated Friday, April 20, at 8 p. m., at the school, under the auspices of the Parent-Teacher Association. The elaborate costuming and stage settings are the work of the boys' and girls' stage crews of the school.

The operetta will take the place of the Parent-Teacher Association minstrel show originally scheduled.

A special meeting of the executive board has been called for tomorrow at 12.30 p. m.

Amidon Rossell.

The Amidon Rossell Parent-Teacher Association will meet Tuesday at 3 p. m. at the Amidon School.

The program, "Safety," will be given by the Boy Patrols.

Keene.

The executive committee will meet in the school tomorrow at 1:30 p. m.

The next regular meeting will be held Tuesday, when officers for 1934-35 will be elected. There also will be an exhibition of bird boxes, made by the children, and prizes will be given.

Bowen-Greenleaf.

The executive board will meet in the Bowen School tomorrow at 3:15 p. m. The regular meeting will be Tuesday at 3:15 p. m., instead of April 17, in the Bowen School.

Stuart Junior.

A luncheon was given at La Paree Thursday, March 29, in honor of the president of Stuart Junior High, Mrs. L. H. McGruder, by members of the executive board. The reading circle has been started again, and is in charge of Mrs. L. Franklin as chairman and Mrs. J. U. Anderson as instructor. It will meet Tuesday afternoon in the teachers' room.

Many members of the executive board will attend the State convention banquet.

Wheatley.

S. E. Kramer, assistant superintendent of schools, will be the speaker at the regular meeting Tuesday at 2:30 p. m. He will discuss "Protection Against Disease."

Mrs. Alice Manning, president, will meet with the executive board in the school library tomorrow at 1:30 p. m. Mrs. Walter C. Jones, one of the founders of the Wheatley Association, will present the history of the organization, which dates from 1921.

Many members attended the poster exhibition in the school hall Friday. One hundred posters, made by Mrs. Alice Brooks' and Miss S. Mellichampe's sixth grades were on exhibition. Several will be entered in the District of Columbia Dental Society poster contest.

Mr. and Mrs. Eugene Starr, committeemen for the Wheatley Boy Scout Troop 77, under whose supervision the troop cake sale was held Saturday, reported it a success. The proceeds will be used to defray camp expenses.

Mrs. Mary Carosi, P.-T. A. room representative for the fifth grade, held a luncheon in her home Tuesday in honor of Miss Martha Ward, the new teacher, and other room representatives. Mrs. Alice Manning, president, greeted the members.

Janney.

The Janney Parent-Teacher Association will meet Tuesday, April 10, at 8 p. m., in the Janney Auditorium. The nominating committee will announce nominees for the coming election.

The program committee has announced that Clarence A. Woodrum will be the speaker. Music will be furnished by Mrs. Paul L. Demarest and Miss Eaton, teachers.

Blair-Hayes.

At the March meeting the speakers on "Better World Understanding" were Miss Maude Aiton, administrative principal of the Americanization School, and several of her pupils.

The diphtheria immunization will start immediately after the Easter holidays in the Blair School.

The following members participated in the White Cross Seal sale: Mrs. Edwin Green, Mrs. Sargent Elliott, Mrs. George Fellabaum, Mrs. A. S. Halley and Mrs. R. S. Franklin.

The next executive meeting will be held tomorrow at 2 p. m., at Hayes School.

Stoddert.

The Stoddert Association will meet tomorrow at 8 p. m. Miss Ida Lind will speak on "Developing the Whole Child."

There will be a special program of readings by Mrs. Buckley.

Park View.

The Parent-Teacher Association entertained nine visiting principals at a luncheon March 27.

Mrs. Ralph Manning, room representative, gave a tea for the mothers and teachers of the preplatoon grades last week.

The next regular meeting will be held Thursday at 1:30 p. m. Officers will be elected.

Blow-Pierce-Webb.

The association met in Blow School, March 15, at 3 p. m. Mrs. Rhoda Milliken, of the Woman's Police Bureau, spoke on "How Our Schools Afford Juvenile Protection."

Mrs. Mann, fifth grade teacher in Blow School, spoke on "How Our School Boys' Patrol Protects Our Children."

Miss Marie A. Turner, former principal, presented Mrs. Esther Deavers with a past president's pin and made a short talk.

The Schick test will be given in the school April 16.

The association is planning a card and bingo party May 10 at Southern Dairies.

The next executive meeting will be held in Webb tomorrow at 2 p. m.

Edmonds-Kingsman-Maury.

The executive board will meet at the Kingsman School tomorrow at 3 p. m.

The last Schick test will be given on Thursday at the Edmonds School at 1 p. m. and at the Kingsman at 2 p. m.

Plans are being made to landscape the grounds at the Kingsman School.

Barnard.

The Barnard Parent-Teacher Association will be addressed at its meeting Tuesday by Arthur J. Reilly, known to radio audiences as "The Globe Trotter."

Mrs. Brouseau will lead the community singing. A card party will be held Thursday evening, April 19, at the school.

Powell Elementary.

A board meeting and tea will be held at the home of Mrs. Frank Boal, tomorrow.

Due to the Easter holidays, the regular Parent-Teacher Association meeting will be postponed until April 16.

The summer round-up chairman, Mrs. G. Colbick, is making arrangements for examination of all children who will enter Powell in September.

Buchanan.

The executive board will meet Tuesday at 1:30 p. m. in the teachers' room.

Open house will be held April 17 at the monthly meeting, at which time parents will be invited to visit the classrooms.

The parent study group will meet Wednesday, April 18, at 3:15 p. m., and the meeting will be in charge of Miss E. D. Griffith.

John Eaton.

The John Eaton Association will meet in the school auditorium tomorrow at 8 p. m.

Mrs. James H. Alburtis, formerly of the Wilson Teachers College, will speak on "Out-of-Door Activties for Children." Officers will be elected.

Francis Scott Key.

The monthly meeting will be held at the school Friday at 8 p. m. Dr. Jessie LaSalle will speak on "Character Development."

The nominating committee, consisting of Mrs. H. Sorensen, chairman; Mrs. De Pue, Mrs. Statts, Mrs. Alexander, and Mrs. Davy, will announce nominees and officers will be elected.

Alexander R. Shepherd.

The association will meet tomorrow at 8 p. m. Mrs. B. R. Wood, director of parent education for the District Congress, will speak. A male quartet will sing several numbers.

The association served at the Juvenile Court for a week in March, and also cooperated in the sale of White Cross seals.

Bancroft.

Members of the executive board of the Bancroft Association entertained the school faculty Tuesday, March 27, at luncheon. Mrs. Joseph N. Randall, a past president, was general chairman, assisted by Mrs. Marie Clagett Bowie and other board members. Miss Price, teacher, was presented with a gift in commemoration of her marriage April 5.

The executive board met in the afternoon, Mrs. Randall presiding because of the illness of Mrs. Riley Elgen, president.

Mrs. Ben McKelway, who is in charge of the summer round-up, has set Tuesday, April 24, for the regular physical examinations of preschool children.

Bundle days have been designated as April 16 and 17 by Mrs. Marie Clagett Bowie, student aid chairman.

The annual luncheon of the association will be given on May 9, Mrs. A. S. Mangene acting as general chairman.

The members of the nominating committee are Mrs. T. G. Carr, Mrs. Willis Crane, Mrs. Joseph Randall and Miss Grace Lind.

John Quincy Adams.

The executive board will meet Wednesday at 1:30 p. m. in the school.

The regular meeting will be Wednesday night, April 18, at which time there will be an "activities exhibit."

General Notes.

The board of managers of the District of Columbia Congress of Parents and Teachers will meet Tuesday at 10 a. m. in the N. E. A. Building.

The annual fellowship dinner of the District of Columbia Congress of Parents and Teachers will be held at the Wardman Park Hotel on Tuesday, April 17, at 7 p. m.

A silver tea will be given by the mothers' group of the Alice Deal Junior High School Wednesday afternoon in the school auditorium. An entertainment program will be held and a silver offering taken for the benefit of the school library.

Old Glory Council, D. of A., Celebrates 36th Birthday

Old Glory Council, No. 12, Daughters of America, celebrated its thirty-sixth birthday anniversary with a turkey dinner Wednesday at the First Methodist Protestant Church, Fourth street, between E and G streets southeast, with the past State councilor, Mrs. E. Viola Thompson, as chairman, assisted by the good of the order committee.

The State councilor, Mrs. Ella L. Stone, her officers and committeemen were the council's special guests. They were welcomed by Mrs. Bessie Redmiles, councilor. There were three charter members present, Mrs. Ida Kerper, Mrs. Ella Scott and Mrs. Ida Denham. The past National councilor and National judiciary, Mrs. Naomei E. Swann, and National deputy councilor, Mrs. Mildred G. Rock, also were present.

With Mrs. Lula Mastin as toastmaster, the program was opened with an address of welcome by the councilor, Mrs. Bessie Redmiles; reading, "Your Flag and Mine," by Mrs. Viola Frazier, State council warden, followed by group singing.

Congratulatory addresses were delivered by Mrs. Mildred G. Rock, National deputy councilor; Mrs. Naomie E. Swann, a member of the National council judiciary, and Mrs. Hattie M. Miller, past National councilor; readings by Mrs. Florence Hoopes, a member of America Council, of Baltimore; address by the State councilor of the D. of A.; reading by T. Ashby Flynn, who introduced Prof. Jack Duehig, a member of Liberty Bell Council, No. 55, Jr. O. U. A. M., who entertained with vocal and instrumental selections. He was accompanied by John Ryan, pianist. Miss Mildred T. Mattimore, concert pianist, concluded the program.

Pride of Washington Council.

Pride of Washington Council, No. 26, convened Thursday evening with Mrs. Viola Williams, councilor, presiding. The membership contest, of which Mrs. Helene Streitz and Mrs. Bertha Lewis, past councilor, are captains, was discussed. Ernest Warren, recording secretary, was the winner in a cake walk contest. Bingo was played and refreshments were served.

State Council Visitation.

The State councilor, Mrs. Ella L. Stone, her officers and committees will call on Golden Rule Council, No. 10, Friday evening, at the Masonic Temple Auditorium, Eighth and F streets northeast.

Triumph Council.

Triumph Council, No. 8, convened last week with Mrs. Jessie Davis, councilor, in the chair. The chairman, Mrs. Louise Schwenk, announced a card party for Thursday at Northeast Masonic Temple, Eighth and F streets northeast.

The appointment of Mrs. Marie Stephenson as chairman of the State council law committee was accepted. Mrs. Stephenson succeeds the past councilor, Mrs. Katherine Freeburger. Mrs. Virginia Thompson has been elected and installed as trustee. The application of Walter J. Harman, State council warden of the local Junior Order of United American Mechanics, was presented to the council for membership. Visitors included Mrs. Nora Lee and Mrs. Ida Weigle, of Anacostia Council, No. 14, and George A. Cohill, past councilor of Golden Rule Council.

An Easter party, under the direction of Mrs. Louise Schwenk, was given after the meeting. Music was rendered by Mrs. Myrtle Case, pianist. A rehearsal of the drill and initiatory officers, under the supervision of the past State councilor, J. W. Schwenk, was held. The march prize was given to the past State councilor, Mrs. Fannie Joyner.

Fidelity Council.

Fidelity Council, No. 4, convened last week, with the councilor, Mrs. Kate Chapman, presiding.

The application of Miss Elizabeth Batt for reinstatement was approved.

The march prize was won by Mrs. Sarah Cavanaugh.

Miss Clara Haas, chairman of the good of the order committee, presented her report.

Bingo was played and refreshments were served.

Virginia Dare Council.

Virginia Dare Council, No. 22, met last week, with Mrs. Downie Jackson, the councilor, in charge. Mrs. Mumaw, associate councilor, announced the party postponed from March 14 would be held Wednesday.

Anacostia Council.

A meeting of Anacostia Council, No. 14, Wednesday evening was conducted by Miss Georgianna Anderson. A membership campaign was voted upon. Mrs. Mary P. James, past State councilor, and Lee Conner, past councilor, were appointed captains. The deputy, Mrs. Ruth Warren, offered a prize for the one bringing in the most members during her term as deputy. Ernest Warren spoke. Miss Anderson greeted Mrs. Lewis, of Progressive Council, No. 9.

The Past Councilors' Association met on Monday evening at the home of Mrs. Daisy Smithson.

John L. Burnett Council.

Preceding the business session of John L. Burnett Council, No. 5, on Monday evening, the State councilor, E. M. Garrett, of the Jr. O. U. A. M., spoke. He was introduced by Mrs. Ella L. Stone, State councilor of the Daughters of America. Mr. Garrett announced a joint dance and floor show by the two organizations, to be held at Almas Temple on May 4. Mrs. Mayree Dailey, the councilor, welcomed the visitors. A surprise birthday party was given to the recording secretary, Mrs. Josephine C. Herbert, State council sentinel. Mrs. Helen White, chairman of the good of the order committee, was in charge.

OPEN A CHARGE ACCOUNT AT THE HECHT CO.

Just Released
NEW PHILCO
TRANSITONE
AUTO RADIO
$39.95
Complete with tubes and installed 90 days' service free!

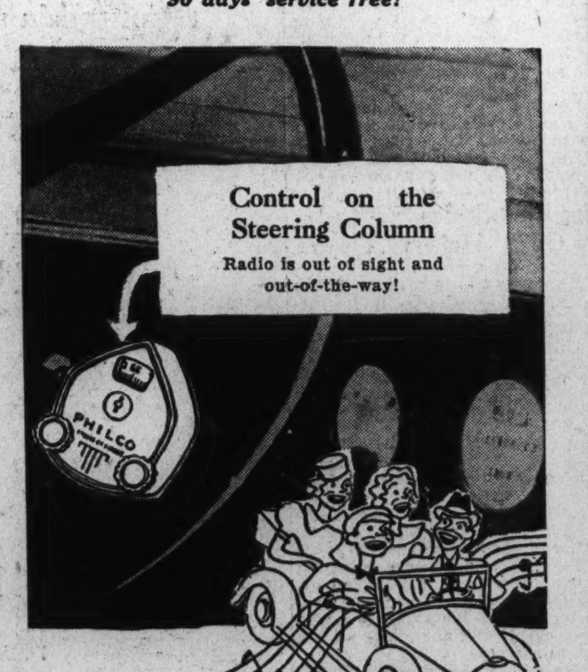

$5
Delivers It

You've seen it advertised in the Saturday Evening Post and Colliers . . . you've heard Boake Carter talking about it over the radio . . . it's THE set to have in your car . . . there's no mistake about it. Rich, full tone . . . marvelous performance, day-in-and-day-out. Easily operated, right on the column of your wheel. Come in and see it tomorrow.

Main Floor—The Hecht Co.

THE HECHT CO.
F STREET AT SEVENTH

15¢ a day
IN THE ELECTRIC CLOCK
and
Not a Penny Down
FOR THIS NEW
FULL SIZED AND
FULL POWERED
KELVINATOR
$105.50

Now's your chance. Don't envy your neighbor any longer. Take advantage of this offer of the new 20th Anniversary low-priced model . . . bringing you the same full-powered unit found in the more expensive models. Excelling in the latest refrigeration improvements . . . and so easy to buy. Simply put 15c a day in the electric clock, furnished with every Kelvinator, and before you know it you'll have accumulated your monthly payments, at no sacrifice to the family budget.

Main Floor—The Hecht Co.

THE HECHT CO.
F STREET AT SEVENTH

TOMORROW! Through the Courtesy of the Swiss Government . . . EXHIBIT AND SALE OF SWISS HOME INDUSTRIES opened formally by His Excellency, Dr. Marc Peter, Minister from Switzerland to the United States, at 2 P. M. . . . Fifth Floor.

The Washington Post Magazine

WASHINGTON, D. C., SUNDAY, APRIL 8, 1934

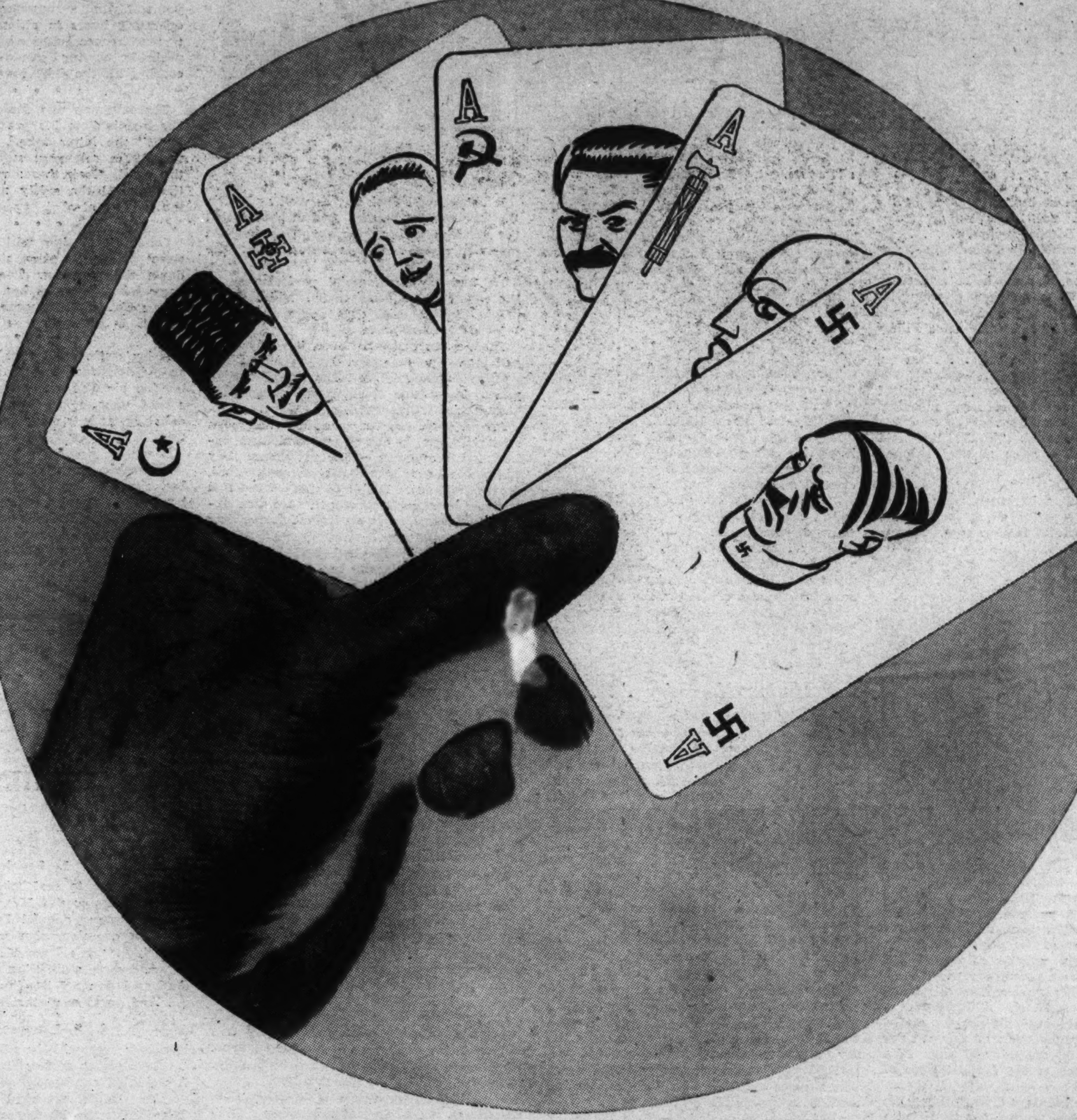

The Old Dealers

WHEN crowns became distinctly passe as headgear and imperial eagles lost favor as National pets, all good Americans patted themselves on their patriotic backs, and intoned, "Well, they had to come to it!"

"They" were the captains and the kings of the old country; "it" was the people's voice in government. Was not the Kaiser taking it out on the woodpile at Doorn, and the Emperor of Austria dead in exile? The Socialists had been notably successful at the polls in Italy, and as for the Tsar of all the Russias! . . . Of course, the Russians are an impetuous race; perhaps they had gone a little too far, but it was an "era of transition." And in Turkey—formerly the despot's paradise—the sultanate had been abolished and monogamy was smart.

In the early 1920's the air was black with yokes being cast off, and downtrodden peasantry was becoming a figure of speech. But in the spring of 1922 an Italian newspaperman named Benito Mussolini took quite a number of his friends on an excursion called "The March on Rome." Mussolini's preparations did not include arrangements for return transportation. He is still in Rome, known simply as Il Capo del Governo—head of the government.

One of Mussolini's innovations was the black shirt—an article of faith as well as attire, indicating allegiance to the Fascist party. Since Mussolini's success of 12 years ago shirts of all colors are being worn on the Continent. Adolf Hitler, an Austrian with a small mustache, is the man who made brown shirts chic in Germany. Like his Italian confrere, Hitler wags an eloquent tongue, and greets his followers with an uplifted arm. He has gone in for polite pogroms which have gained him world-wide unofficial unpopularity. Like his illustrious predecessor, Bismarck, Hitler may have something to say about that anomaly, the peace of Europe.

Next door neighbor, but no admirer of Hitler, is a tiny person named Dollfuss, Chancellor of a very small country which was once part of a sizable empire. Recent disturbances in Vienna enabled Frau Dollfuss' boy, Engelbert, to consolidate his powers markedly. Accompanied by a representative of Austria's one-time adopted sister, the Kingdom of Hungary, Dollfuss conferred in Rome with Mussolini despite the ancient Austro-Italian hatchet, which is still pretty close to the earth's crust.

Stalin, to whom no American used to speak, at the age of 17 was expelled from a Russian religious academy for "unreliability." Turn about being fair play, in 1927 Stalin, as general secretary of the Communist party, expelled Trotzky and his adherents from the party, and just for good measure exiled them as well. This settled the question which had been awaiting answer since Lenin's death three years before as to who was to be timekeeper in the five-year plan.

South of the U. S. S. R. is not Turkey, but Mustafa Kemal, whom sultans might envy. The first and, so far, only president of the Turkish republic, he once spoke for six hours in getting an opposition cabinet to resign. That would no longer be necessary, for he has become so powerful that in his model Parliament he has found it necessary to create an opposition in order that measures may be debated according to Roberts' Rules of Order. His star lies in the west and he has given his people 15 years to learn to use the Roman alphabet instead of the Arabic.

Here, then, is a fistful of aces, the old dealers of Europe. Rumors of royal restorations torment republican ears, but an old-fashioned despot would take over reins already drawn taut. If old dogs find it hard to learn new tricks, new dogs seem singularly apt at picking up old ones. But at least dictators are self-made monarchs—a compensatory touch.

Last of the Jehus

Surely there must be few citizens of the Capital who do not know Pliney (Flip) Russell, dean of District hackmen . . .

There are undoubtedly fewer who know just how Pliney became Flip. The story is that when he was clerk in a grocery on Third and G, there was a youngster who used to steal apples from the wire baskets in front of the store. Once Pliney caught him.

"Come on, put it back, and . . ." so on, said Pliney, none too gently.

"Say, you're kinda flip, aren't you," replied the young fellow impudently, meaning, "You're rather smart!"

And the story spread. "You're flip," said the neighborhood urchins as they skipped past the store.

"Flip" stuck.

In the days when hackmen were a real and colorful part of the city's background, Flip was a favorite of famous men. Dewey

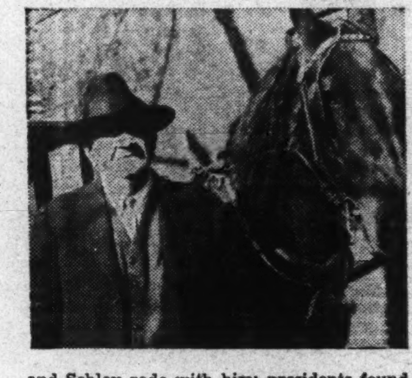

and Schley rode with him; presidents found time to coddle his horses with apples.

In latter days, a few staid oldsters solicited Flip's hack for a promenade through the park. College boys, bent on snatching a brief moment out of the pages of history, would occasionally engage Flip and his shiny, patent-leather perambulator.

For 30 years Flip "hacked" at his stand before the Raleigh Hotel. A little over 7 years ago he "sold out" his position there. At 61, then, he began over, in a way. For almost two years he did this and that. Five years ago he came to the Little Sisters of the Poor.

On the four or five days a week when the Little Sisters drive around the town collecting their charities, it is old Flip who takes them.

"Until I die," says Flip. . . .

Rubicon

Let us say it was neither ignorance of the law nor abrupt defiance. Rather, say it was a breathless moment when two prim, elderly ladies dared and did!

Up Fifteenth street, toward the New York avenue intersection, a shiny electric automobile proceeded leisurely. At the steering bar sat one, beside her another, oh, so exquisitely gowned lady, silked and satined, gray-haired, purposeful.

There is no left turn at the corner. A traffic-policeman's booth, with a policeman in it, a cordon of posts and signs practically prevent the possibility of a swing into Pennsylvania avenue.

Yet—

The light was green. The electric stopped only a moment at the crosswalk. Then, slowly, deliberately, it pulled away, headed around the traffic-policeman's booth, straight to the left, and headed down the Avenue.

Neither lady moved a muscle, grandly immobile.

And the policeman on duty? He suffered a minor stroke, and partial paralysis froze him with eyes bulging and tongue pendant.

Roulette Al Fresco.

Several downtown stores feature giant, spinning wheels, like roulette, rotating vertically, in their windows.

Around the rim of the wheels between pegs is a letter forming a portion of an advertisement. Red rubber balls bump around inside the wheel, coming to rest between some two pegs when the wheel stops revolving.

A gentleman with a wad of bills was observed standing on the sidewalk near one of the wheels. He'll give you odds of 4 to 1 on any letter you may pick the ball to stop on . . .

"Shill" Game

They came in from the hills, each something over 60 winters old.

"We'll jog about and see the city," they probably told each other.

Maybe this particular club was just the beginning of a grand evening. At any rate, there they were at close to midnight, neatly dressed and plenty lively, both.

The music started. Half a dozen bars hadn't been blown away before these two were on their feet. Nobody else moved. Possibly it was a schottische or a polka or a galup. Anyhow, the white-haired oldster made it fit the music, and his and his partner's feet rhymed a neat pattern on the floor.

For half the number they danced alone. Then the floor began to fill and swallowed up the show.

Old Mother Necessity . . .

A nearby Virginia suburbanite was faced with the choice of getting up at 5 a. m. and jiggling the furnace, or sleeping on and exposing the household to pneumonia and worse. He chose both—that is he found a way to jiggle the furnace and stay in bed, too. This is the way he did it.

Apparati include one weather-beaten mousetrap, one indifferent alarm clock, one garden-variety electric fan. Locale, the basement.

He built a tiny platform between the cellar ceiling rafters. On this he set the alarm-clock, bell detached, set for 'round about 5:30, depending on the weather. To the clapper of the alarm he tied a string. This led to the mouse-trap, already sprung on the other end of the board.

At 5:30 a clapper pulls a string, tripping trap spring. Spring flies back, pulls prop out from under draft lever allowing chimney draft to open. Simultaneously the spring pulls string engaging knife-switch which turns on fan. Fan has been placed directly in front of lower draft door.

Fan creates breeze, breeze creates draft, draft through banked coals creates fire. Fire creates heat—and the old man sleeps on.

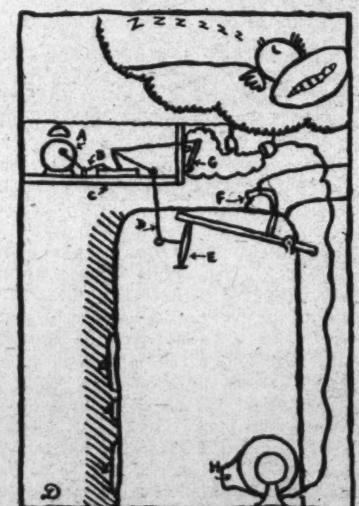

ALARM CLOCK (A) GOES OFF AT TIME SET-WINDING STRING (B) WHICH SPRINGS MOUSETRAP (C) WHICH PULLS STRING (D) THUS TRIPPING STICK (E) AND OPENING CHIMNEY DRAFT (F) TRAP ALSO CLOSES SWITCH (G) WHICH TURNS ON FAN (H)

Turn About's Fair Play.

It being April Fool Day as well as Easter, the joke was legitimate. And to have fooled the greatest fooler of the day, Thurston, the magician, was a double triumph for the lady reporter.

He had given a special performance at the egg-rolling contest on the White House lawn. Rabbits and eggs appeared in the most-unheard-of places.

Then, when it was all over, the lady stepped up to the magician.

"It was wonderful, Mr. Thurston. I wanted you to know how much we all enjoyed it."

And then it happened.

All of a sudden the man who had been seen pulling eggs out of ears and from behind heads and out of pockets where they had surely never been but a moment before, dropped an egg! It fell to the ground and cracked in a hundred places. He was obviously flustered. He apologized to the lady and to all who saw.

Then the lady laughed, and he saw it was a joke on him. So he laughed, too.

The lady had previously put an egg up her sleeve, and when she shook hands with the magician, contrived to let it slip into his hand. And that particular egg was just one too many: he couldn't palm it!

"It's a Wise Child"

A former member of the District police and a one-time Volunteers of America worker tells this story of 4-year-old Elizabeth who did not know whom she should call "mama" and "papa."

While gathering salvagable material from the rear of a house in Southwest Washington, the V. of A. worker heard a baby's whimper. The house was vacant, so he investigated. He found Elizabeth in a baby carriage in the kitchen, an empty milk bottle in her tiny hands.

He brought her to the shelter.

Police were notified. They learned that the house had been rented to a Mr. and Mrs. Brown. Later, a Mr. and Mrs. Jones had moved in upstairs. Both had left suddenly just 24 hours before Elizabeth was found.

Mr. and Mrs. Brown were found in jail. They had been arrested for stealing and stripping cars, and were then awaiting trial. When questioned Mrs. Brown said bluntly: "Elizabeth is Mrs. Jones' problem."

The Joneses were traced to Richmond. They were in jail on similar charges. Concerning Elizabeth Mrs. Jones said: "She's not my child, but this month I'm supposed to keep her."

A thorough investigation cleared up the matter.

Elizabeth had a real mother, Mrs. Brown. There was no doubt of that. Mrs. Brown admitted it.

These four people were members of a clever gang of car thieves, changing wives and husbands for purposes of alibi and to throw investigators off the scent when identifications became imminent. Elizabeth figured in allowing Mr. and Mrs. Brown, let us say, to live as a "happy family" somewhere in a city, while the "other half" worked elsewhere, supporting Elizabeth and her "mama" and "papa" for six months. Then the picture was reversed.

Only little Elizabeth remained a fixture. Everything else changed about her.

Traffic in Cats

The wife of H. C. Mitinger, property officer at the Traffic Department, wanted him to get a cat. Just a cat. So Harry got the address of a cat ranch somewhere out in Maryland and asked for a sample.

They brought him out a "nice kitty," says Harry, and he asked them the price. When they told him in well-modulated English that this particular kitty was priced at $250 in round numbers, they didn't know how nearly they came to losing their cat.

"Take it away!" he shouted, feeling the urge for murder boiling up. "Take it away."

And when last seen Harry was going up and down the alleys in his neighborhood, with a bag of catnip behind him on a string. Probably looking for the ashman . . .

Sawdust

One snowstorm, on one bus line in Washington alone, cost the railway and electric company $2,800 for chain-links only! Not the complete chains—just the links! The statement comes from H. L. Dove, superintendent of bus transportation. Figure it out yourself what a snowstorm costs companies operating buses in cities and across country; antifreeze solutions, chains, links, and probable towing services when the big coaches hit the drift countries.

* * * *

The salesman was demonstrating the new "knee-action" to his prospect. "What good is it?" the latter asked. "Man, alive," retorted the salesman, suiting the action to the word, "look there: we can crash right through all the safety zones and not feel the buttons at all!"

* * * *

On April 15 they will move the Calvert street bridge on giant steel rollers 80 feet down the parkway. The Pittsburgh company doing the work had to sign a contract with a clause in it guaranteeing to complete the job in 40 hours.

* * * *

A bee's sting will cure drunkenness, says an old almanac. The thought occurs that a bee, on his way out of the hive, zig-zags in a mad way to the flowers. * * * Well, the only answer is to carry one around in a bottle.

* * * *

Steamship companies rarely get gypped by bad check artists. If a rubber check does bounce, the agent merely wires the boat on which the gypper has sailed. There's plenty of time to catch him, and he either pays on board or lands in custody and is shuttled back for trial. One young lady who had purchased her ticket with an NSF check evidently got wise to the regular procedure before she sailed. She met the purser at the gangplank with real passage money in her hands. "Just an error," she explained sweetly.

* * * *

Snow, falling on February 2, stayed on the Rock Creek Park slopes for 41 days, employes there will tell you.

IN WASHINGTON

By KATHERINE SMITH.

People We Meet.

1. Senator.

"You'll come to tea? The seventeenth,
For Senator and Mrs. Blank.
Such charming people! Yes, at five."
(I'm conscious that my social rank
Is rising). "He's from Tennessee,
And such a thrilling orator!"
And so I don my Sunday best,
And go to meet the Senator!

2. "—I Remember—"

Her hair was whitely piled around
The pallor of her face.
A wrinkled hand arose and touched
Her throat, arranged the lace
That broke the blackness of her gown;
She spoke—her voice was slow—
"My first White House reception? Yes—
Just 50 years ago."

3. Federal Stenogs.

They talk in lunchrooms, fervently
Of subjects hypothetical;
They talk about the NRA
And other alphabetical
Experiments. They offer ways
Through which the budget should be
Spent, then, having eaten ham and eggs,
Go back to run the Government.

4. Diplomat.

I like the Southern gentlemen,
The strong men from the West;
I like the blunt New Englanders,
But those I like the best
Have subtle smiles and silver tongues
And manners sauve and bland,
That hint of spurs and sabres when
They stoop to kiss your hand.

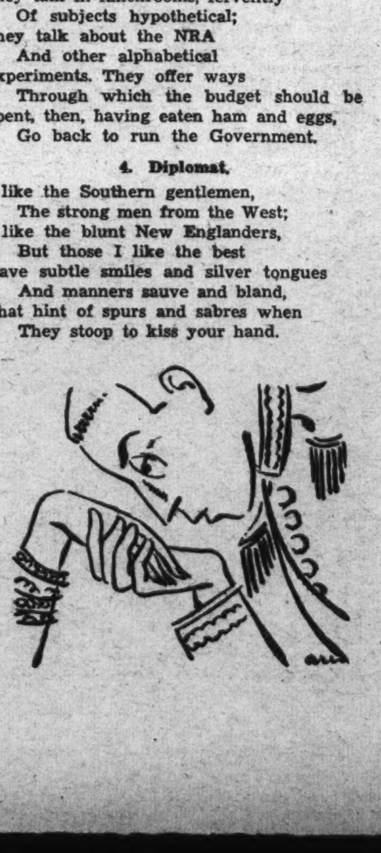

Bosses Toppling, But Not This One

Hailed as Shrewdest Politician In Midwest, Thos. J. Pendergast, Democratic Czar of Kansas City, Emerges as Strong as Ever From Election Fight With Reformers

Thomas J. Pendergast, Democratic political boss of Kansas City, who remains firmly entrenched while a militant reformist movement has been running roughshod over municipal machines throughout the Nation.

TOUCHDOWN for the old-line political bosses! Thomas J. Pendergast scores against the militant reformist movement that has been running roughshod over municipal machines throughout the Nation. Kansas City is "held in line."

Now that he has a fresh grip on his stronghold, Mr. Pendergast might well turn his energies to a school, not for scandal, but for the edification of the fallen political czars in the strategy that put this "little Tammany Hall" over in the Middle West. His curriculum would have just one course—how to maintain a strangle hold over your domain while all around you the firmly intrenched machines of mighty powers topple before the onslaught of the forces of "reform" under "fusion" banners.

What an array he could draw! Tammany Hall, ousted by a swarthy little Italian political upstart from the seat of power so complacently occupied for lo these many years. The Vare machine, routed in Philadelphia by Democrats and Pinchot Republicans after 20 years of domination of that city and a not inactive influence in the politics of the State. No highly organized and compact machine from Pittsburgh, but many a stunned member of the Republican organization from Andrew Mellon's home town wondering from whence blew the tornado that swept them out. Neighbors from the old Republican stronghold of Scranton and Lancaster, Pa., struck by the tail of the same whirlwind. Up from the South, the "Kingfish" of Louisiana, helpless before the rising tide of anti-Long sentiment washing the foundations of his throne from beneath him. From all over the country, the old powers-that-were to seek the secret, if not of how to maintain a strangle hold on constituents, at least of how to get a toe-hold for the climb back.

What sort of man is this apostle of the creed of Tweed? What is his strategy? What legerdemain did he pull from his bag of tricks in soundly drubbing a reform ticket headed by a former president of the University of Missouri and authority on educational psychology, Dr. A. Ross Hill? What is his secret?

Skilled in Politics.

In the opinion of those who have watched Pendergast function throughout the 25 or more years of his overlordship, the real reason lies in the qualities of Pendergast himself. He is one of the most skilled experts in practical politics the Middle West has known. Tammany leaders are said to regard his political machine as the most shrewdly manipulated in the country.

At the beginning of the last campaign, after eight years in which he was the city's undisputed political dictator, he said:

"The people of Kansas City are not dissatisfied. There is no discontent. Go to the retailers, the bankers and the lawyers—I don't mean the fellows who have an ax to grind—and ask about Tom Pendergast and the kind of administration the city has had in the last eight years."

The count of votes seems to bear him out. The impartial observer will be required to admit Pendergast's opponents had less ammunition than did those of Tammany. The city is far from bankrupt and its bonds are selling at a premium. There were campaign charges of corruption, but no substantial facts were adduced. With the exception of one Republican, all of the judges of the city and county courts are Pendergast men, but there was not a whisper of a tainted judiciary. The reformers were required to concentrate their fire on an intangibility—boss domination. They learned that the voters do not become indignant over an intangibility.

Pendergast's only public addresses are made at meetings of his precinct captains. At one of these a few weeks ago, he said:

"There is an old saying that elections are won on registration day, and I am somewhat of a believer in it. I want every one of you to spend your spare time in doing everything you can to get out a big registration."

His political philosophy is as simple as that. He never rises to abstractions or falls to generalities. He is first and last a realist. And his system has worked. Some day he may slip, as Boss Curry has slipped. But that day is not in sight.

Consider the boss as he lives from day to day in Kansas City, the only city he really knows, although his power now encompasses the State government in Jefferson City and his voice has a meaning in Washington.

A new brick mansion of modified Italian design stands in one of the exclusive residential districts. The grounds surrounding it are landscaped. The interior was done by a professional decorator and the furniture was selected with an eye to periods. Every morning at an early hour a car backs out of the garage and the head of this manorial establishment begins the crowded daily routine of the most powerful man in the politics of the city and State.

The man who sits in the car suggests at once the traditional conception of the political boss. He is of medium height and is of large girth. His face is red, long and wide, a face which requires a large nose and a broad mouth, and Pendergast has them. His eyes carry a stare that is half quizzical and half cynical. He speaks always to the point, sometimes bluntly. His language is not conspicuously ungrammatical. His favorite sport is horse racing. Instead of the big black cigars to which political bosses are supposed to be addicted, Pendergast smokes cigarettes, and they appear in miniature in the broad expanse of his face.

Pendergast has not always lived in such elegance. The nucleus of his power, and still his principal stronghold, is Kansas City's decrepit North End, where groups of unemployed men loaf on the sidewalks in front of "flop houses."

Tom's brother, the late James Pendergast, founder of the machine and of the Pendergast dynasty, operated a saloon in the North End at the beginning of the century. It became a political headquarters which controlled the First Ward, and from it the present powerful organization grew. Several years ago, when Pendergast's power was less overwhelming than it is now, a Kansas City election was looked upon as a battle of votes between the North End and the residential districts in the southern part of the city.

Performs Extensive Relief.

In recent years he has been able to claim the most of the residential districts, too. But he has never forgotten the lowly. Every Christmas he serves a Christmas dinner to hundreds of men in the North End. His ward organizations perform extensive relief work among the needy, and it is an inefficient Pendergast precinct captain who allows a poor family in his district to go without a Christmas basket.

When Pendergast bought the modified Italian mansion, attended his daughter's wedding in a plug hat and a morning coat and took a trip to Europe, it never occurred to the "boys" that Tom might be going highbrow. They rejoiced in his good fortune. But his personal life has not escaped becoming a campaign issue. There was material for his enemies when a burglar plundered the Pendergast home of jewelry valued at $150,000 and no less than 15 dozen pairs of silk hosiery owned by his daughter. Against personal attack, Pendergast has the consolation of self-respect. "I'm not the big boss, but a Democratic leader," he once told a newspaperman. "Why is it you fellows always call me a boss? When you refer to Herbert Hoover and other big Republicans, you never call them bosses, but when you talk about Pendergast, he is always a boss. But I'm not worried. My family and all the big people in Kansas City who know me will tell you I'm a good man."

The big car in which Pendergast leaves his home each morning does not go to the city hall, for Pendergast does not hold public office. It stops at the plant of the Ready-Mixed Concrete Co., of which Pendergast is the head, and the product of which he has sold by the ton to the city, county, State and Federal governments.

Sells Concrete to City.

The concrete enterprise is the principal source of Pendergast's wealth. He has sold concrete to the city for every major paving project in the last eight years. He is supplying concrete for public works being constructed in a $20,000,000 city and county bond program, and in the Hoover Administration he sold concrete to the Federal Government for a new postoffice. His political enemies have charged that, through the municipal building department, which he controls, he exerted pressure for the use of his concrete by private builders. A county grand jury failed to sustain the charge. A singular fact of the recent campaign was that the reform candidates failed even to insinuate that the concrete he has sold the city was not good concrete, or that the price was too high. They objected strenuously that a boss should sell the city anything, but that was all.

Several mornings a week are spent by Pendergast at the headquarters of the Jackson Democratic Club, which is the official name of the machine. There are no Oriental rugs or expensive draperies there. It is an unadorned citadel of practical politics, and here Pendergast functions politically. A line almost invariably awaits him, and in the line the highest and the lowest in Kansas City's citizenship may be represented.

Pendergast has the power to be the city's moral dictator as well as its political boss. The police department is entirely under his control. A few months ago the city was wide open to gambling and a slot machine was in nearly every corner drug store. The police did nothing. A wave of public criticism started and Pendergast, then in the East, sent word that the gamblers and the slot machines must go. They disappeared without a police raid, and at least the slot machines have not returned.

What will be the cause of Pendergast's fall, if and when he does fall? Those who know him say it will be an overemphasis of the very qualities which have made him successful. He is religiously, undeviatingly consistent. Thus in the campaign two years ago he gave his word to Francis M. Wilson, candidate for Governor, and Charles M. Howell, candidate for the United States Senate, that he would suppport them in the Democratic primary. Both men are from Kansas City.

Loud-Voiced Objections.

Immediately there vere loud-voiced objections from St. Louis, home of Senator Bennett C. Clark, then a senatorial candidate, and the rest of the State. Pendergast, it was charged, was trying to dominate the State politics with Kansas City men. A less consistent man would have allowed St. Louis to name one of the candidates, but Pendergast was adamant. Wilson died and Pendergast named his successor on the ticket, and the successor was nominated and elected overwhelmingly. The boss had less luck in the senatorial contest. Clark beat Howell for the nomination and was elected.

What is Pendergast's reaction to this? There will be another senatorial primary this fall, and Howell may run again. Pendergast has announced he would support him if he does.

NRA And The Dancing Girls

The Chorus Is Getting a Code, And They Need It, Spokesman Says

AT an ordinary office, if some one telephoned in to ask for 100 blondes, height five eight or nine, wearing size 14 dresses, the response probably would be that the age of miracles is passed. But not the Chorus Equity Employment Bureau! And it's to cope with such contingencies that the bureau was established.

Washington has been learning a lot about chorus girls lately, and it has the NRA to thank for it. In line with the other laboring classes of the United States, the young ladies that toss a hoof behind the footlights are getting a code. And, according to Dorothy Nicholls Bryant, who is representing them, they needed it!

Of course, the inhabitants of the provinces retain bright mental images of the prewar days when the ladies of the ensemble were dumb and luscious, and were merely called upon to display themselves nightly in paint and feathers before setting out to garner a rude plenty of oysters and champagne. But all has changed since 1917.

A chorus girl now-a-days must have acrobatic training and be able to do more decorative tricks than the principals used to be called on for. And when you have to keep fit to balance on one ear and stand on alternate hands each night—or perhaps four times a day—you find little time left to assist gilded youths in the destruction of a swarm of lobsters, or even to emerge from a pie at a bachelor dinner.

The show girl has vanished—except perhaps in the burlesque houses, and that is something else again. Choruses are hired now on the points of agility and voice; a pretty face isn't even vital. And, strangely enough, neither is experience. A girl of 18 who has had three or four years training in a good dancing school is more likely to get a job than a maiden of 30 who has been pointing her toes at Broadway audiences for 15 years.

Everyone knows what has been called (for the past five years) "the state of the theater," which includes musical comedies and revues. At one time they abounded in many cities of our country—now, of course, both road shows and vaudeville are wistful memories.

Besides the few legitimate houses open, the other avenue of chorus employment is in "presentation houses." These are theaters which show pictures and have a stage show. The Music Hall in New York is known as a permanent house because it keeps the same chorus, but most of the others are supplied by travelling units. One of the main points in the proposed code concerns road acts. It often happens that a girl will play for two or three weeks in a couple of towns, and then will be laid off for two or three before she can get another engagement. The code would have it that a wage of $3 a day be paid during the lay-off.

Thirty-five dollars a week are the earnings of a chorus girl on the road, and $30 if she is working at a permanent house. And in the past that has meant, in some cases, a 7-day 78-to-83-hour week. The hardest workers were those in the permanent houses with four shows a day and rehearsals for the next week in the morning. Now, according to the code, the week is limited to 70 hours and girls in permanent houses must have 1 day off. Oddly enough, the pay for four shows a day is lower than it used to be for eight a week—it once was $45 to $50.

Goodwin, Post Staff.

Associated Press.

Choruses are hired now on the points of agility and voice; a pretty face isn't even vital. And, strangely enough, neither is experience. The chorus girls on the left signed contracts under an NRA code in New York March 15. Jimmy Durante, who is in the show, tried to sign also, but was shoved away.

Recently, shows such as "Topsy and Eva," "The Student Prince" and "The Desert Song" have been boiled down to a 59-minute unit and put on the road. At the present time, the former is the only one running. As a result, the chorus boys have been hit harder than the girls because they are usually only employed in singing shows—that is productions which require a good singing chorus.

Through the Equity employment bureau, which is a free service, the girls get jobs modeling for artists, as mannequins, or as models in commercial photography—which has been a real boon. Some girls, of course, are employed by cabarets—which as yet have no code. During lay-offs when a unit is on the road, the members are sometimes able to play a short engagement at a night club or restaurant. However, the biggest help to itinerant choristers would be an exchange booking between the major circuits, and more amicable relations between independent houses and the chains.

Ordinarily, a girl who wishes to work in the chorus starts her dancing training at the age of 14 or earlier. Most of the active performers' ages range from 16 to 22, and the "life" of a chorus girl is four to five years at the outside. Usually they come from the class which has been well described as the backbone of the Nation, and most of the ones in New York were born in the New England States. Ten per cent of the girls eventually become principals, and strangely enough the rest do not marry millionaires.

When Mrs. Bryant was asked to name some chorus girls who had recently risen from the ranks to stardom she observed that if she did so the young ladies named would probably deny that they had ever been one of those who lock arms and kick right before kicking left. However, she cited Ruth Altman as one, and added that Joan Crawford and Jack Oakie were once in the chorus of a Schubert show called "Innocent Eyes." Mr. Oakie, now eminent in film work, got the bounce from the Schubert brothers.

Chorus dancing is changing again, she added. The hot-cha dancing of the present and immediate past will be replaced by a more dramatic type—dancing that tells a story. The Cuban revolution chorus in "As Thousands Cheer," a current revue, is indicative of this new trend.

Meanwhile, in the burlesque they like the girls at least 10 pounds heavier, but don't expect them to be so agile. All that's important is a "figger" which recalls the days when a baker's half dozen of Sutherlands would fill quite a large stage.

Our Own Washington Letter

Dear Coralie:

Well, everybody is still talking politics just as hard as if they had not been doing it ever since the White House changed hands. And I am really getting depressed afresh because I have really been down in the District since what amounts to the first of the year, and they have not changed the subject. And it is enough to get on a girl's nerves, and I used to think after we had all got over the novelty of a Democrat president why we could really put our mind on something else.

So there is always something causing a stir but sooner or later we are all right back to President Roosevelt and if it is not one Roosevelt why it is another, and when they can not do anything else they reminisce.

So what is really happening is that we are getting mobilised just like for a war or other world event, and we have even got a slogan which is "Business Is Usual" and the blue eagle is really only a poster and is to keep our spirits up. And now that easter is over there is nothing to look forward to but the fourth of July, so if the Roosevelts would only put their mind to it why they might pep up the calendar and we would be none the worse.

So when the French race were having some trouble with their Government and everyone that had an idea was getting their head cut off why they thought up a day called Bastille Day, and even now it is as good a holiday as any. But the Bastille was really quite a large French prison and I do not think that we Americans would enjoy a day which was called Sing Sing Day, but Alcatraz Day might be all right. So when you come to think of it if we had more holidays why we could work all week and there would not be all this confusion about 4 and 5 day weeks and still no one would get any more done.

So another thing that upsets me is that I can not think when I have seen a good parade. Because I really get nothing out of a parade unless there are quite a lot of bands and the paraders look as if they were keeping step. And I think it would be a good thing if we had more parades because they always fill you so full of enthusiasm. And you can not so much as go to see a newsreel but what it is full of other people's parades such as England, and it seems to me not a soldier in America puts on a uniform except to keep watch at the Lincoln Memorial.

So George says one argument against the next war is that we will be at the mercy of the popular song writers and look what a parade does to the traffic situation but I really hardly think the traffic situation in the District would be affected even by quite a long parade. And I will never forget the parade of a legion which is the American Legion and was in Chicago, and wherever you went why there was more parade, and it was really quite impressive to think that so many men could ever line up, especially as so many of them seemed to be nothing so much as spiffed.

So I have got wind of a circus and I do not intend to give George even a moderately quiet moment until we have been to it because I have never gotten over enjoying the circus and after all where else can you see a man shot out of a cannon? So even as a small child I always loved to go and see the circus unpack.

So they are starting to talk about not leaving women any suffrage because they do not think that women are very good voters, and I would be for it if it meant women would get interested in the things they used to be and would not always be quoting an Intelligent Woman's Guide to Socialism which is not by a woman after all but by an old man named Shaw. Because you are really filled with nothing so much as despair after showing up at a salong these days, and it does not seem natural that the Government should play a part in the girl's life. PENELOPE.

Whistler's Caustic Wit

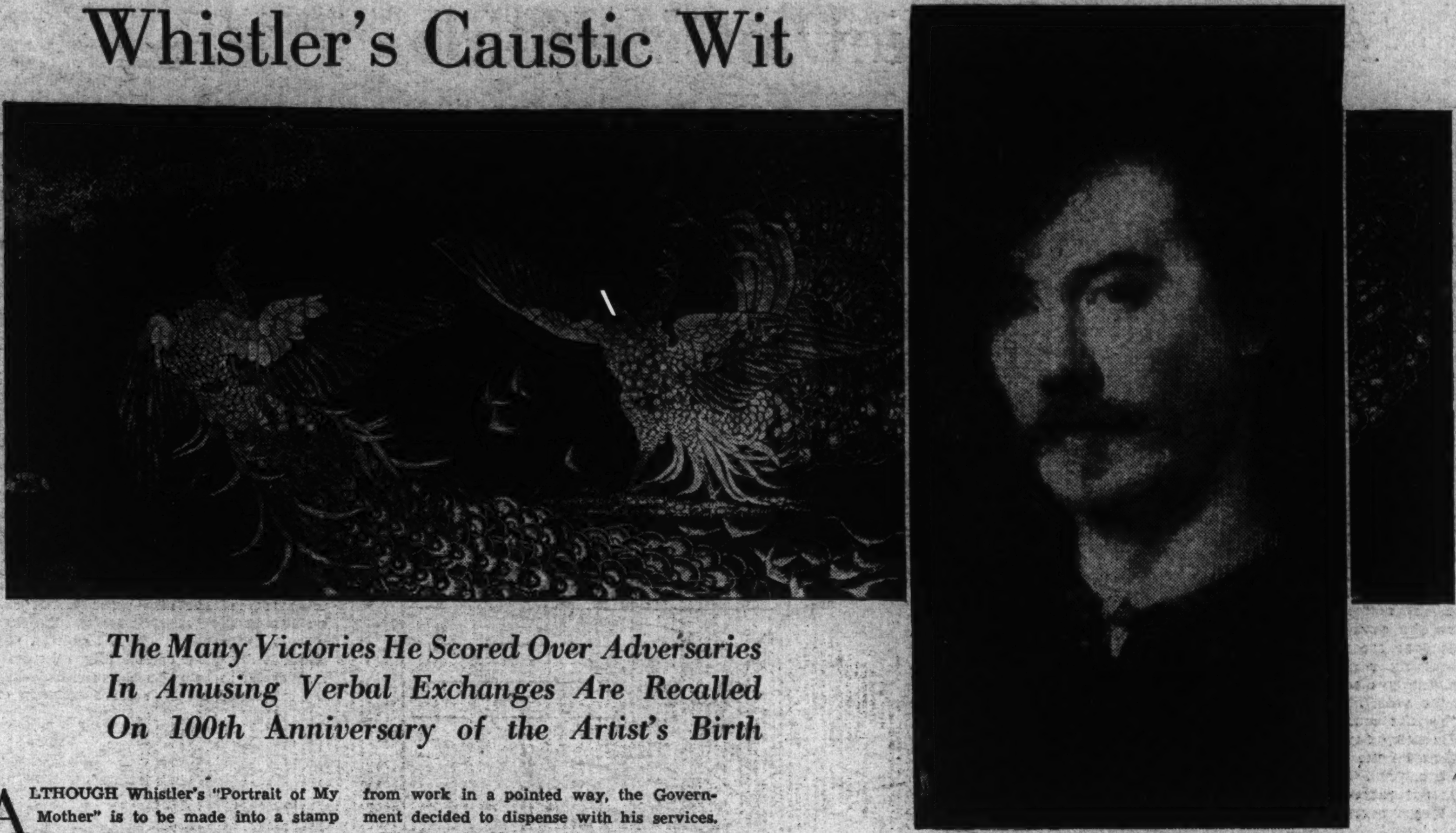

The Many Victories He Scored Over Adversaries In Amusing Verbal Exchanges Are Recalled On 100th Anniversary of the Artist's Birth

ALTHOUGH Whistler's "Portrait of My Mother" is to be made into a stamp as a tribute to mothers, the artist himself called the picture an "Arrangement in Grey and Black." Speaking of the "Arrangement" in a letter, the painter wrote, "To me it is interesting as a picture of my mother; but what can or ought the public to care about the identity of the portrait?"

He was born in 1834 during the second year of the Century of Progress, but it is from the haze of the Mauve Decade that the figure of James A. McNeill Whistler emerges most sharply. Signing his paintings with a butterfly monogram, rivaling the fragile Rossetti in his collection of "old blue" China, Jimmie Whistler yet managed to keep a caustic tongue in a rouged cheek, and more often than not stuck it straight out.

It was as well he did so, for in spite of Queen Victoria, the young men of the nineteenth century went pretty far. There were Lord Beaconsfield's breeches, for example. As a youth about town "Dizzy" liked to wear poppy-colored ones. And there was Oscar Wilde trotting down Piccadilly bearing his one perfect rose, and Algy Swinburne hot on the heels of his own hounds of spring, and all the Burne-Jones young men cluttering up "new art" drawing rooms.

Although he lived most of his life abroad, Whistler was born at Lowell, Mass., the descendant of an Irish branch of an old English family. Part of his childhood was spent in Russia, but when he was 17, he entered West Point—not remaining long. He then worked for a time in the U. S. Coast and Geodetic Survey, engraving maps, but when he began to embellish his maps of coast lines with gulls in flight and absented himself from work in a pointed way, the Government decided to dispense with his services.

Whistler was 20 when he set out for Paris where he remained for the next five years. Among his acquaintances were Degas, Manet and Fantin-LaTour, but he was most influenced by the work of Courbet and Lecoq de Boisbaudran. It was not until after he moved to London that he became deeply interested in Japanese prints and porcelain. It was in 1863 that he settled himself in Chelsea to the never-ending chagrin of most art critics and some artists. When a critic wrote that Whistler's "Symphony in White, Number III," included the colors yellow, brown, blue and green, the outraged painter replied: "Does this wise person believe that a symphony in F contains no other note, but shall be a continued repetition of F, F, F? . . . Fool!"

For most of his life, Whistler's tongue was mightier than his brush; indeed, it is said that the recognition and honors the dynamic little man obtained during his lifetime were the result of a sheer force of personality. The most famous verbal passage of his career occurred in 1878 when he sued the eminent critic, John Ruskin, for libel. In those days Ruskin was at the height of his career, a sort of arbiter of the beautiful, whose reputation was well bolstered by his innumerable and painstaking guide books and art histories.

After viewing Whistler's "Nocturne in Black and Gold," Mr. Ruskin had written that "the ill-educated conceit of the artist . . . nearly approached the aspect of wilful imposture . . . I never expected to hear a coxcomb ask 200 guineas for flinging a pot of paint in the public's face."

During the trial Ruskin's attorney asked how long it took to paint the picture.

"Two days," said Whistler.

"And you ask 2,000 guineas for two days' work?"

"No," said Whistler superbly, "for the knowledge of a lifetime."

He was awarded 1 farthing damages, which he contributed to a fund to defray Ruskin's legal expenses.

A good bit of his time Whistler devoted to squelching Oscar Wilde, who at that time still needed squelching. Oscar, he maintained, had the courage of the opinions of others, and, Whistler referring to Wilde's lectures on art—said the poet was guilty of "plucking the plums from our table to peddle in the provinces." When Wilde replied that he was too much of a gentleman to answer any charges of plagiarism, Whistler replied: "Cowed and humiliated, I acknowledge that our Oscar is at last original. At bay and sublime in his agony he certainly has for once borrowed of no living author, and comes out in his own true colors—as his own 'gentleman.'"

Another time when Wilde had seen a cartoon in Punch showing him with Whistler, he wired: "Punch absurd. When we are together we never talk of anything but you and me." To which Whistler replied: "Wrong, Oscar. When we are together we only talk about me."

Whistler traveled quite extensively, always signalizing his journeys with etchings and oils, especially noteworthy being the Valparaiso and Venetian nocturnes. His expeditions into the realm of official art criticism were few, the most famous being "Ten o'Clock" Lecture—so called because that was the hour of the evening at which it was delivered. However, he disliked the role of teacher or apologist, though in later life he started a school, the short-lived Academie-Whistler.

When he criticized the work of one of the young lady students, she replied, "But Mr. Whistler, I am sure I am painting what I see." Whereupon her master observed, "Yes, but the shock will come when you see what you are painting."

Whistler's life is an amusing series of verbal tilts over artistic matters in which he was invariably the victor. It was to the surprise of everyone that in 1884 he was elected to the presidency of the Society of British Artists. But his sense of humor accompanied him to this time-honored chair. When a Mr. Horseley, lecturing before the Church Congress, attacked the use of nude models, Whistler sent a pastel of a nude to the Society of British Artists with label attached, "Horseley soit qui mal y pense." At this time the Royal Academy students used to drape the legs of tables and chairs when Horseley visited the schools.

At the next election, however, Whistler was defeated. Although during his presidency, the society's meetings had never been more brilliant, his opponents called out to vote against him the lame, the halt, and the blind—men who hadn't been active for decades—or, as Whistler said, "all but corpses, don't you know!" Whistler congratulated them, remarking that no longer was the right man in the wrong place, and said of the society that now "the 'artists' have come out and the 'British' remain!" A small group of his followers resigned with him.

One of the most famous pieces of Whistler's work is in the Peacock room, now a permanent exhibit at the Freer Gallery. Whistler had painted a picture for F. R. Leyland, "The Princess of the Country of Porcelain" about which a room was to be designed. The walls were done in elaborate Spanish leather, but the painter did not approve of this treatment, and said that with small changes the setting could be much improved. Mr. Leyland, who had spent a great deal of money on the room, went serenely down to the country while Whistler was making the "small changes."

When he returned, he discovered that Whistler had effaced all appearance of intrinsic worth from the Spanish leather hangings, and he quarreled violently with the artists. The panel of fighting peacocks which is an important part of the scheme is supposed to symbolize the relations existing between Whistler and Leyland when the work was finished.

This room's decorations, with the picture of the Princess, were sold after the owner's death, and—as has been said—may be viewed here. The walls were made with shelves to display the blue china, and in the fighting peacock panel the eyes were real jewels, one a ruby and the other a diamond. All the window shutters were also painted

Continued on page 15.

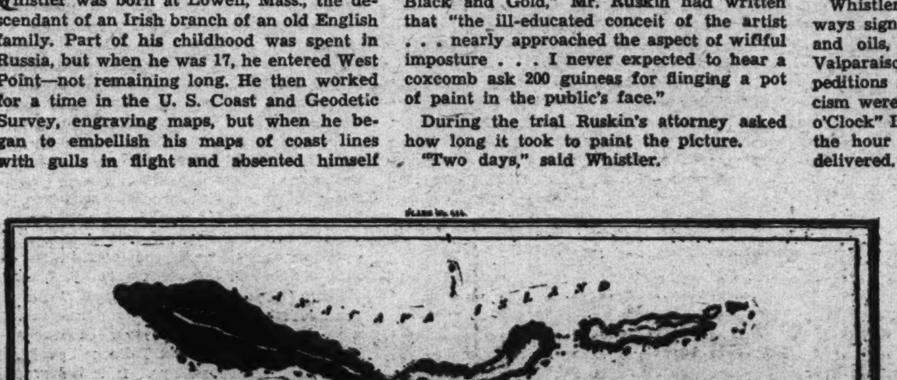

The Peacock Room—a mural by Whistler, now a permanent exhibit at the Freer Gallery of Art—is shown above with a portrait of the artist by Henri Fantin-Latour. A Whistler engraving at left.

A Scientist's View of 1928-34

Eminent Psychologist Tells His Observations On American Public's Reaction to Depression

EVERY day for more than four years the American people have been conscious in many ways that they are undergoing a period of economic depression. Politicians, economists and financiers all have had their say about what is happening to us—now a psychologist comes forward to tell what is happening in us.

The following is an interview with one of the foremost men of medical letters in the United States.

When asked what effect the daily news of the expenditure of millions of dollars has upon the mind, the doctor replied with a story.

"A foreign manservant particularly coveted a beautiful and valuable vase which was in his employer's house. He determined to steal it, but he knew it would be missed. He realized, of course, that his employer did not notice the vase specifically each time she came into the room, but once it was gone she would have the feeling that something was wrong in that room, and eventually discover it to be the absence of the vase.

"So the manservant moved the vase a little every day. He put it at different positions on the table, then on a shelf, then in a cabinet. Finally, he took it. And it was not missed because the mistress was no longer accustomed to see it at a certain place.

"It is the same with Americans now. If—say, once a year—the newspapers carried the story of some tremendous expenditure, it would have a more definite effect upon our mental set than the daily pouring out of money. We are inured to the stimulus of this expenditure. To illustrate again: When the temperature of a room is constant it does not cause any body changes, but if the room-heat is increased, we perspire—if it is lessened, we shiver."

"What do you think of the statement that Americans are too prone to laugh off the depression, and to make jokes about it?" the reporter asked.

"There are many kinds of humor. A man who has been mangled in an automobile accident may joke on his way to the hospital. It is partly to ward off realization of the catastrophe which has befallen him—

"Americans are prone to laugh off the depression and to make jokes about it . . . And nearly all of us are lazy."

partly pride: to show off before others how brave he is. But more, I believe, to combat his own fear and agony.

"And nearly all of us are lazy. We don't want to worry about the depression. When we make jokes about it it is what psychologists call wishful-thinking . . . we want to minimize it as much as possible, so we shan't have to work and worry any more than necessary."

"Does an active Administration which takes a good many strong measures please the public in times of crisis?" was the next question.

"Of course. Everyone likes a paternal Administration. We have in us two opposing tendencies: the urge for independence and the desire to be taken care of. In a way, the President is a sort of papa to us all—he pats us on the head and assures us that everything is going to be all right. He assumes our burden for us. This satisfies part of our nature, and explains many successful governments and religions.

"But this is a very dangerous time to be a leader. When a man has assumed more responsibility and has more power than other men, if he should fail—whether it be his fault or not—his fall will be long and hard.

"That was the case with former President Hoover. When he came into office he was regarded as a superman, a harbinger of good fortune, a possessor of the Midas touch. And now, of course, unjustly or justly, he is open to a tremendous amount of censure from all sides . . . In the old days, when a leader failed his people he was torn to pieces by a mob. Now, of course, we don't do that . . ."

"Do you believe if the fall of the stock market and the drop in prices had been handled without headlines, the American people would have realized there was a depression?"

"Yes . . . because sooner or later it would have affected our lives directly. Of course, no two people's attitude toward the depression is the same . . . It is like war. Some think it the great opportunity, others a terrific blunder to be endured and ended—but all are mobilized together for a common end."

Rose Hill Mansion Reflects Glory of Colonial Days

IN connection with the celebration of the 200th anniversary of the birth of George Washington, an investigation by the Bicentennial Commission developed the information that Washington made 127 trips into or through Maryland. One of the plantations at which he made special visits and often stopped for the night was Rose Hill, the home of his friend and one of his physicians, Dr. Gustavus Richard Brown, at old Port Tobacco, in Charles County, Md.

A bed chamber at Rose Hill has always been known as "Washington's room," for this room, it is said, was kept in constant readiness for the visits of the distinguished guest. The reading table, which originally occupied a spot in the room and on which Washington is said to have placed his books and papers to read, using an adjustable fly-leaf as a wind breaker, is now at Hanson Hill, a nearby estate. The present chatelaine of Hanson Hill is Mrs. John H. Mitchell, a descendant of the famous Hanson family.

Rose Hill today is alive with the hum of modern machinery and the voices of busy workmen who are engaged in restoring the mansion to its former glory. The past, however, stands out in bold relief. It is natural here for one to visualize something of the life of the Colonial cavalier. Legend says that wraiths of figures of the past often return to favored spots in memory of the golden days, and it is not difficult to imagine an imposing array of distinguished guests alighting from carriages—on carpets spread on the green—and passing through the portico and under the roselight of the handsome front doorway. For Rose Hill has sheltered in its time many whose names are written boldly in the history of the country.

Rose Hill may be reached by traveling from old Port Tobacco west about a quarter of a mile and then taking a precipitous ascent to the right. The Rose Hill mansion rests on the top of the first steep hill, known to the natives of that section as "Blue Dog Hill," because the upgrade route is the trail of a legendary "blue dog" which will "bark at midnight on certain wintry nights and lead anyone bold enough to follow to a bag of gold."

Gen. Hooker had his headquarters at Rose Hill for a period during the war between the States, and occasionally a native points to a spot on the "Blue Dog" trail, which he believes to be a sign of what was originally an underground passage leading from the house to Port Tobacco Creek. It is believed to be true that many of the Rose Hill treasures were buried on the place for safety purposes during the Civil War, but the oft repeated statement that the Rose Hill silver service was placed in the tomb of Dr. Brown during these troublous times is generally denied by his descendants.

It was about 1720 that what is known as the early American style of architecture began to give way to the Georgian plan. Symmetry was one of the principal characteristics of the architecture of the Georgian period, and with this evolution came end chimneys to take the place of the "central" chimney, which was a feature of many of the early American homes. And so Rose Hill, built by Dr. Brown in about the year 1765, furnishes a handsome and interesting specimen of the style of architecture and interior embellishment of the locality and time.

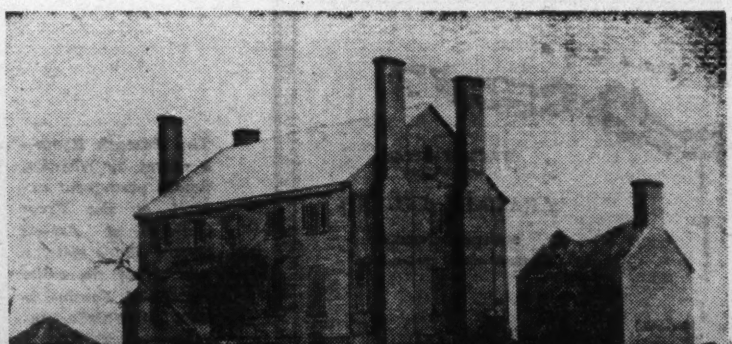

Rose Hill, the home of Dr. Gustavus Richard Brown, a friend of George Washington, at Old Port Tobacco in Charles County, Md. This picture was taken before the work of restoration was begun.

Four massive outside chimneys tower above the solid brick ends of the mansion-proper and may be seen for miles by motorists on the paved highways. The front and rear walls are of brick covered with clapboarding. One of the two wings flanking the large central house had nearly reached the vanishing point several years ago, but has since been restored. Retention and restoration of various classic details of the exterior, as well as of the interior, are also contemplated in the reconstruction plans.

From its place on the knoll Rose Hill commands an extensive and picturesque view of both land and water, embracing in its sweep a view of Port Tobacco Creek, rich fields and fertile valleys. It is believed by some horticulturists that the boxwood at Rose Hill is among the finest in the country. The superb old bushes are planted in circular tiers and have grown to such height that they form veritable walls for the grassy lanes between.

Dr. Brown, physician, philosopher, judge and statesman, is buried at the foot of the terraces—or "falls" as they were often called—beyond the Rose Hill gardens, and a huge marble sarcophagus erected by his wife pays a lengthy tribute to his scholarly attainments and to his character as a citizen, friend, neighbor, parent and husband.

Dr. Brown's home is responding now to the touch of those who have undertaken its rejuvenation. The old lines are being carefully retained and restored, and one may feel with confidence that once again the sun will shine on Blue Dog Hill.

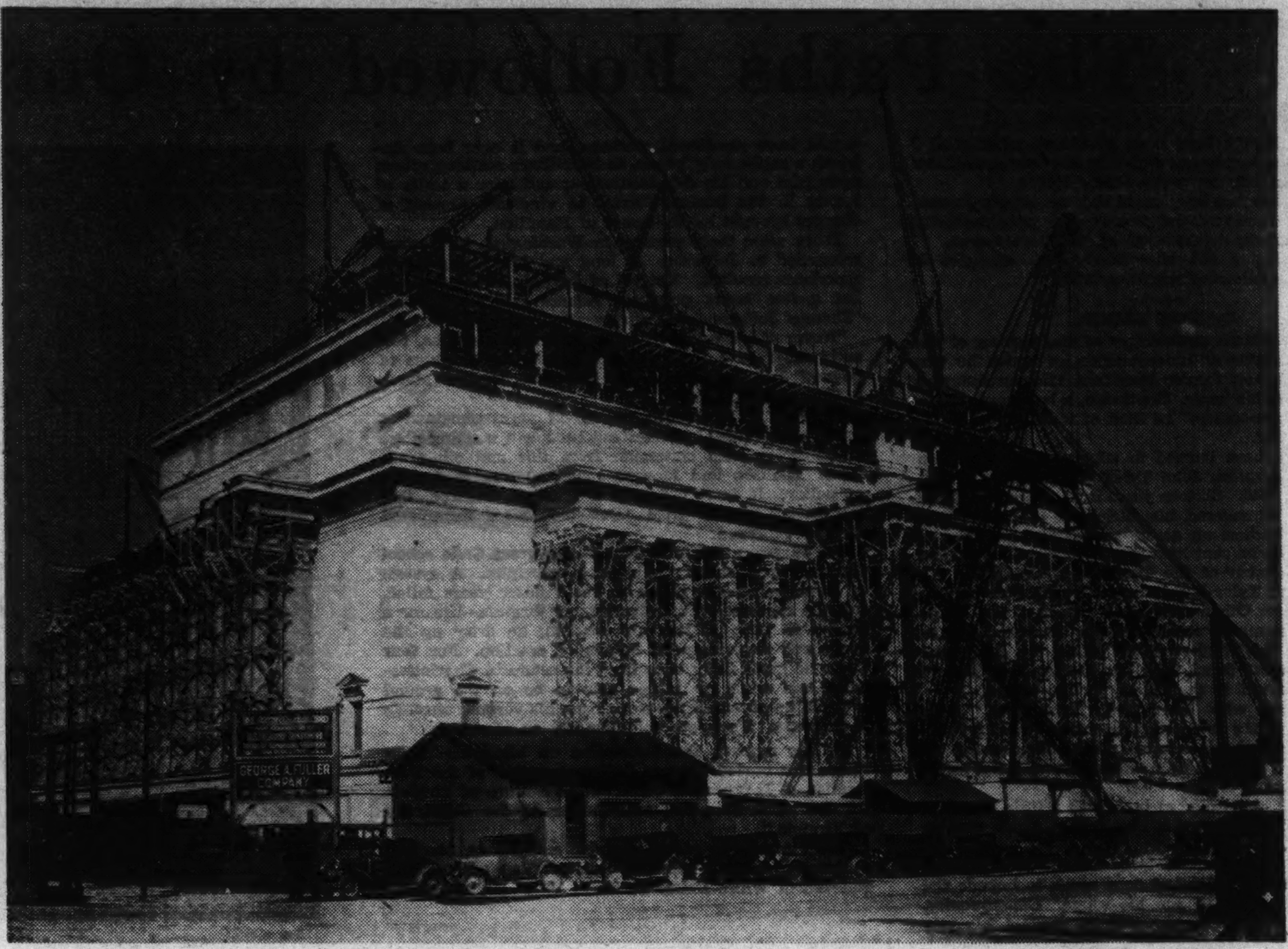

John Mills, Post Staff.
The Archives Building, rapidly nearing completion, where Government records, now scattered in various departments, will be kept.

Battle Royal Over Archives Is Brewing

Moving of Certain Government Records To New Building Stirs Controversy; Treaty Room in the State Department Basement Is Veritable Treasure Trove

By VYLLA POE WILSON.

THE Government Archives tug of war is on. A battle royal is brewing in every department of the United States Government over the question, "What is an archive?" In the answer is involved the propriety of removing treaties with foreign nations, old log books of the United States naval vessels, War Department records, copies of land grants, diplomatic correspondence and other Government documents and records from their present location in various departments to the new National Archives Building, which is nearing completion.

The "archives" will be taken from the basements, attics and storerooms of Government buildings and legations and embassies in other lands. Finally they will be arranged in the Archives Building together with the little red trunk in which Dolly Madison placed the Articles of Confederation and fled with them to the Virginia Shore when the British marched on the White House in 1814, the sacred whale's tooth, a gift to the United States from the King of the Fiji Islands, and the swords and other tokens of friendship from foreign nations, now in the keeping of the Department of State.

The guardians of the records take satisfaction in the knowledge that nothing can be moved from the Government files to the Archives Building until Congress acts on this question and defines the methods of selecting the records.

In the bill now pending before Congress, introduced by Representative Sol Bloom, of New York, provision is made for a National archivist, to be assisted by others, to decide just what material will be placed in the Archives Building.

The bill introduced January 3 proposes the creation of a National Archives Commission, to be composed of the Secretaries of each of the executive departments of the Government or an alternate to be named by the Secretary of each department; the chairman of the Senate and House Committees on the Library; the Librarian of Congress or an alternate named by him; and the archivist.

Representative Bloom points out that, under this bill, with the exception of the archivist, all members of the commission will hold office on account of their position in the Government and when they leave the Government service, their successors will take their places on the commission. The commission will define the classes of the records or material to be transferred from departments and independent offices to the Archives Building. The archivist also will have power to receive on deposit collections of historical papers from private individuals, local, State and foreign governments.

Under the bill, the Archives Bureau will be authorized to receive, store and reserve motion picture films of the activities of the United States Government. A projection room for showing such films will be maintained. Important also to the historical knowledge of this country will be the publication of various documents and books under the direction of the commission.

The richest stores of archives for the new building will be found in the State Department store rooms and files. For years many of these documents were kept in wooden cupboards. When Robert Lansing was Secretary of State he had them placed in fireproof cupboards.

Many prospective commission members will be extremely desirous of taking a hand in the removal of these potential historical archives. State Department officials, however—the men who know where to find the records dealing with America's relations with other nations at a moment's notice—are not so sure they can be listed as "archives." They declare that the test as to whether any of these documents and treaties can be moved is whether or not the material is needed for current consultation.

Many veterans in the service declare that even the early diplomatic papers are needed for State business almost every day. Some of them look with doubt on the proposition to photostat these documents and treaties for consulting use in the State Department and send the originals to the Archives Building.

In the depth of the State Department basement in a fireproof room, which is always kept locked, is the real treasure trove of the archivists. Treaties, morocco bound tomes of the acts of Congress and many such important papers are kept there now.

The guardians of this treasure house are two girls, Miss Julia Bland and Miss Alice Brown. They are always together when they unlock the door and usher privileged visitors into the room.

"The Treaty of Ghent," the historical agreement between Great Britain and the United States, which was signed at Ghent on Christmas Eve, 1814, is well worth seeing. The treaty is handwritten and placed in a handmade leather case with the arms of Great Britain emblazoned on it in gold. The case is lined with ruby velvet, and is bordered with gold lace, bright as it was in 1814. The finely written script in ink which was once black is now pale green and the writing on some of the pages is almost illegible. The writing on the last page is very faint, but the signature "George, Rex" stands out boldly at the bottom of the page. The treaty probably will be placed in a special case in the Archives Building.

In this treaty section there are many treaties with other nations in magnificent boxes and cases, especially those with China and Japan. With one of the Japanese treaties there is a sword of rare workmanship and intrinsic value sent with the treaty as a mark of friendship. This is kept in the cases with a dozen or more such swords which certainly will find their way to cases in the Archives Building as it always has been understood these "friendly gestures" from other nations have only been kept in the Department of State awaiting a proper depository for them.

A treaty with Siam made March 20, 1833, as ratification of Siamese friendship, amity and commerce with the United States is of unusual length. It is written on parchment in handwriting in four languages. It was signed by the ruler of Siam of that day, when Andrew Jackson was in the White House.

Carefully stored away high on one of the shelves of the room, is a long narrow box, like an umbrella case, in which is kept a mellow parchment treaty. This is the famous treaty of Greenville, the Indian treaty fostered by Gen. Anthony Wayne, and signed by George Washington in his characteristic manner with a "G," a little round circle after it placed high up for a period, and then Washington in his flowing hand. It is also signed by Thomas Pickering, Secretary of State, and the many Indian representatives who drew birds and beasts and other figures after their names which were written for them. This treaty of August, 3, 1795, ended the hostilities with the Indians as a result of the victory of Gen. Wayne at the Battle of Fallen Timbers in the Ohio Valley. There are other Indian treaties, some of them also negotiated during Washington's time.

Washington was proud to parade with Indians through the streets of Philadelphia. There was a potent power in his large right hand which the Indians liked to shake.

The Kellogg pact, August 27, 1928, can not be overlooked. Unlike the early pacts and treaties, it is typewritten and placed in a specially made box. It has fifteen personal seals of the representatives of the signatory nations. These seals, while they are his-

Continued on page 14.

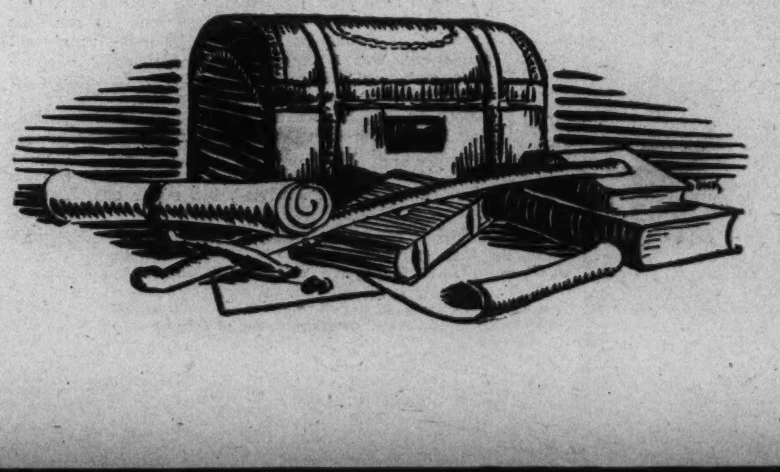

The Paths Followed by Our Preside

"And now that I have been President, what shall I do?" is the perplexing question that confronts our Chief Executives as they leave the White House.

The suggestion has been made that an advisory council of retired Presidents be created with wide authority to aid the various departments of the Government.

What Presidents did after their term of office is related in the following special article.

By DON BLOCH.

ON the fiftieth anniversary of the signing of the Declaration of Independence, of which he was the author, former President Thomas Jefferson died at his home, Monticello, a bankrupt. Having created "democracy," he died of it, a victim of too great hospitality.

Having once been burned in effigy for his defection from the Whig ranks, John Tyler became an ex-President March 4, 1845. Sixteen years later, when the South had seceded, he severed his allegiance to the Federal Government, became an active secessionist, was one of a peace commission sent by Virginia to Washington, and ended as a member of the Confederate Congress.

Jefferson and Tyler had dramatic years after leaving the Presidency. Others who had occupied the White House became merely ex-Presidents. But every man who ever left this "highest office within the gift of the people" had been faced with the tremendous task of readjusting himself to the life of private citizen.

Among those who have been "graduated" from the Presidency, six have died in office—three by assassination, three from natural causes. Incidentally all were Republicans. Of this number, Herbert Hoover is the only one living today.

George Washington died of bronchitis a little less than three years after he left the Presidency, which was on March 4, 1797.

Washington had been a large landholder and the eight years he held office had done much to impede the personal care needed to run his estate. Consequently, he retired to Mount Vernon glad to readopt his role of gentleman farmer.

The yoke of responsibility had been too heavy and too long upon his shoulders to permit him much peace of mind while his country was still seething with dissension, however. Disagreements in the Federalist party and the rising spirit of nullification threatening the Union, the growing influence of the doctrines of the French Revolution kept his interest keen in public affairs. John Adams was often, without the least ostentation, given advice upon questions of public policy by Washington.

The high-handed course of the French Directory which caused virtual warfare in those early days of Adams' term, finally broke through Washington's determination never to engage actively in martial affairs again. He accepted a commission as Lieutenant General and organized a provisional army.

But this was his last service. Washington died suddenly, just before affairs with Talleyrand had been adjusted, on December 14, 1799.

John Adams, dying July 4, 1826, a few hours later than Jefferson, survived his term of office longer than any other ex-President. He was 91, had lived a quarter of a century after giving place to Jefferson; saw his oldest son, John Quincy, inaugurated in 1825, a distinction no other man has ever had.

Splenetic rage got the better of the otherwise gentle senior Adams when he failed of re-election after 35 years of public service. He got up before daybreak on that morning of March 4, 1801, took the stage coach alone for Quincy, Mass., and didn't wait to see his successor inaugurated.

In Quincy he started an autobiography whose leaves would have smoldered, perhaps, had it ever been finished; a reply, only begun, to Hamilton's scathing attack upon him and his Administration; and later a series of letters in the Boston Patriot to vindicate himself of charges brought by followers of Hamilton.

Years after their parting in Washington, he became reconciled to Jefferson. A long and interesting correspondence resulted. Not yet advised of Jefferson's death but a few hours previous, Adams' last words were "Thomas Jefferson still survives."

"Never did a prisoner, released from his chains, feel such relief as I shall on shaking off the shackles of power," Jefferson said as he looked forward to March 4, 1809, and retirement.

He went to Monticello and for 17 years remained at home. The Virginia homestead became a meeting place of politicians and statesmen from this and other nations. Madison and Monroe consulted him in matters of policy. It is recorded in a letter to Monroe, that the germs of the great "Doctrine" were formulated first by Jefferson.

For 40 years he had dreamed of a great State school founded upon strictly university principles. A system of common schools begun in these latter years failed, but the capstone—the University of Virginia—became a reality in 1825. It was his creation; he drew up the plans and superintended details of erection. For four years he made daily trips from his estate to Charlottesville, and when no longer able to be on the ground himself, he observed the work from his veranda through a telescope. He wrote voluminously on education.

By his request, the inscription on his tomb reads: "Here was buried Thomas Jefferson, author of the Declaration of Independence and of the Statute of Virginia for Religious Freedom, and Father of the University of Virginia."

Never a man to arouse popular enthusiasm, Madison returned to his 2,500-acre Montpelier (Va.) estate when relieved of White House duties in 1817. For almost 20 years he remained there, a close neighbor to Jefferson. Monticello was just 30 miles away. These two chief actors of their day frequently visited each other.

Among his books, antiques of furniture and china Madison lived quietly, a sedentary scholar, writing of current political events. Public affairs interested him, but not enough to recall him to an active political life.

He died as quietly as he had lived in his retirement, June 28, 1836. After his death, as an honor to his wife, Dolly Madison, the famous mistress of the White House, Congress voted to her the first seat for a woman in the House of Representatives.

Monroe held such positive beliefs about the role of former Presidents that he declined even to serve as Presidential elector in 1828. Yet he acted as a local magistrate, was a regent of the University of Virginia and was also a member of the convention to revise the State constitution.

Retiring to private life, he went to his country seat, Oak Hill, in Loudoun County, Va., and lived there until the death of his wife in 1830. He left for New York to be with his married daughter, dying there July 4, 1831.

Before his death he started, but never completed, a historical and biographical review of his times. A philosophic treatise on the origin of free government was published in 1867, a work he had undertaken in his retirement.

For 18 of the 19 years before him as former President, John Quincy Adams served his Nation with great brilliance. He had gone back home to Quincy, Mass., after March of 1829, with no plans for the future. His neighbors decided it for him in 1830, when they sent him back to Washington as their Representative.

With a background superior to that of any of his

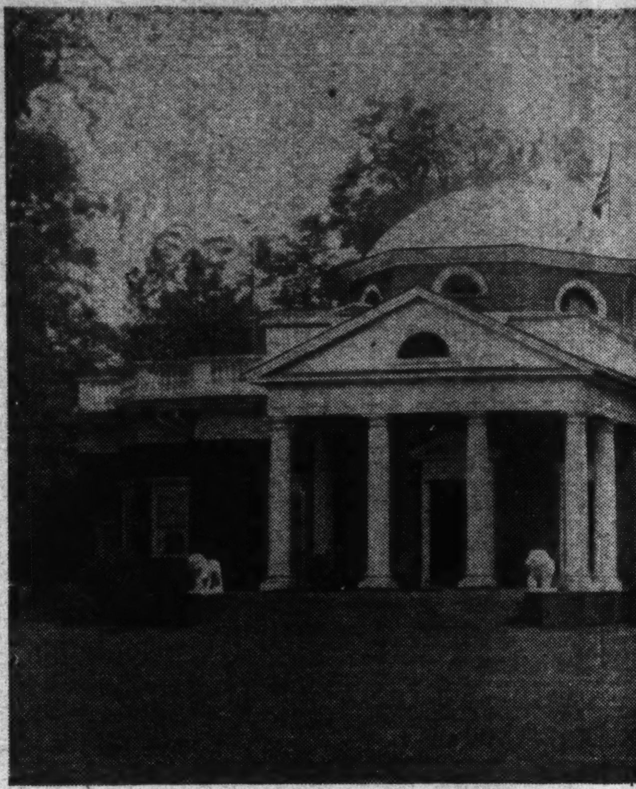

Monticello, Thomas Jefferson's home in Virginia to which ... March 4,

Dramatic Years Were Exp... A Victim of the Democracy ... Who Turned Secessionist. ... Magistrates Died in Office

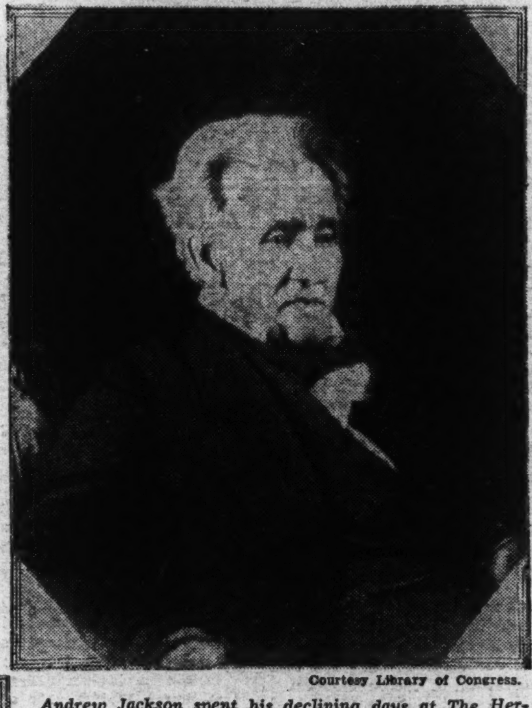

Courtesy Library of Congress.

Andrew Jackson spent his declining days at The Hermitage, near Nashville, Tenn. His second term in the White House ended in 1837, and he died June 8, 1845.

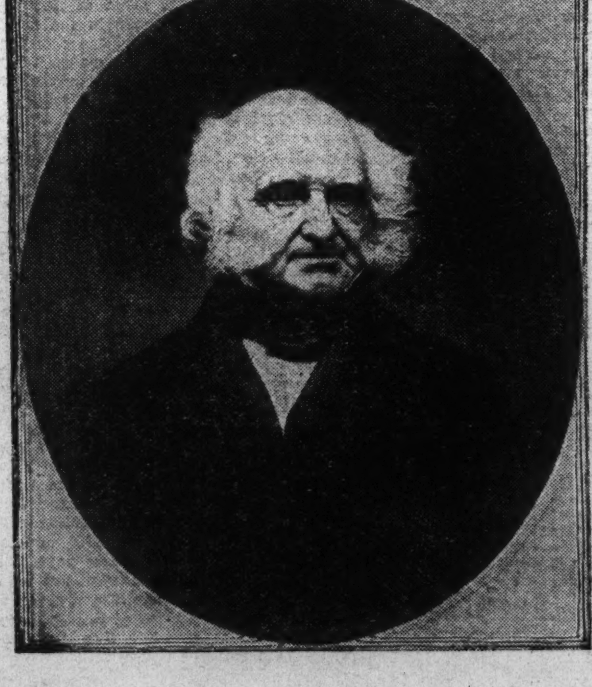

Martin Van Buren left office in 1841 and went home to Lindenwald, his estate, at Kinderhook, N. Y. Shortly before his death in 1862 he undertook to write a memoir of his life and times.

Courtesy Library of Congress.

The home of James Mad

sidents After They Relinquished Office

Underwood & Underwood.

rginia to which he retired after completing his Presidential term March 4, 1809.

Were Experienced by Jefferson, emocracy He Created, and Tyler, ssionist. Six of the Nation's Chief in Office, Three by Assassination

imes. A
vernment
rtaken in

er Presi-
ith great
y, Mass.,
ure. His
they sent
ve.
y of his

colleagues, he brought new vitality into the House. He became the epitome of impartial justiee, a "practical" legislator, and fought many measures of Jackson's Administration, including the United States Bank, transferring public lands to speculators and abuse of patronage.

For his valiant struggle for noninterference in the question of slavery and for the Constitutional right of petition, he is best remembered in those long years in Congress. His efforts were crowned with success by the famous "gag rule" repeal in December, 1844.

From an old engraving, courtesy Library of Congress.

of James Madison at Montpelier, Va.

He made countless public addresses besides studying and writing on history, literature and politics. As a debater and orator he was supreme. Satire and invective were his chief weapons, so scathingly used that oftentimes he was proposed for expulsion. His reply was always the same: "You have the power, but I defy you to use it!"

Science and education benefited by his tireless efforts. He persisted, and finally Congress appropriated—almost through force—money for a naval observatory here. To him goes a lot of the credit for the Smithsonian Institution. The James Smithson bequest almost went begging until he rescued it. His intense interest in astronomy almost cost him his life when he went, against his physician's advice, to speak for two hours at the laying of the corner stone of the first American observatory in Cincinnati, in November of 1843.

Three years after that speech he had an attack of paralysis, but in February, 1846, returned to the House. The members stood in a body at his entrance. But on February 21, 1848, when he arose to address Congress, a second stroke came. Two days later he died.

For contrast in value to his people as a former President, Andrew Jackson stands out. Jackson retired, after his two terms, on March 4, 1837.

He went to the Hermitage, near Nashville, Tenn., satisfied with everything that had taken place. He had been influential in electing Van Buren to succeed him, and the political power he had wielded stayed with him. Job seekers and hangers-on sought him and used him.

He was an ardent supporter of Polk in '44, worked for slavery, which he fancied in danger, in his latter years, and spoke in favor of the annexation of Texas. Having missed martyrdom when a fanatic house painter, whose revolver missed fire, attempted to kill him in 1835, "Old Hickory" died June 8, 1845.

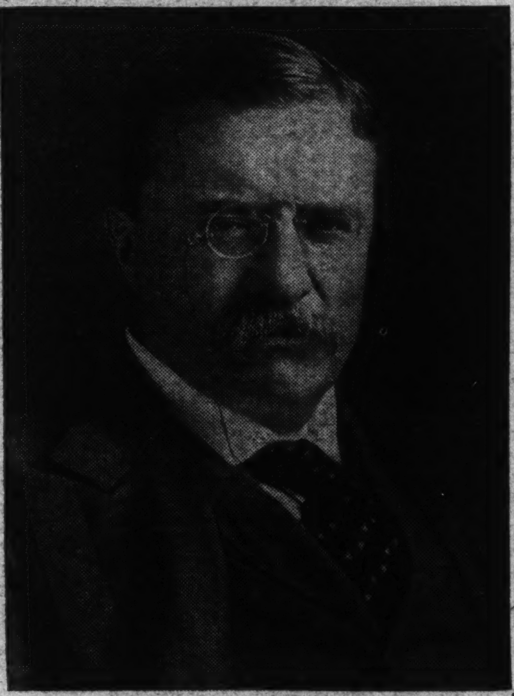

Harris & Ewing.

After he retired to private life in 1909, Theodore Roosevelt was characteristically active during the decade before his death. He hunted big game in Africa, lectured, served as contributing editor of a magazine and published many articles.

Van Buren's queer habit of slandering himself anonymously and his reputation for slyness and intrigue probably cost him a second term. Disappointed, he went to Lindenwald, his estate at Kinderhook, N. Y.

For more than 21 years, however, he survived. Still a leading Democrat, he was proposed for President in 1844, but lacked a substantial following. He wrote, in published letters, that he still adhered to his old 1837 stand against the annexation of Texas. The act was fatal.

Again, in 1848, as a "barnburner" schismatic, Van Buren once more published his views, this time about slavery. A convention of his supporters nominated him for President on an independent ticket, but he received only a small vote. The atmosphere of compromise in 1850 killed his fame.

Shortly before his death in 1862 he undertook to write a memoir of his life and times and a sketch of the rise of American parties.

William Henry Harrison caught pneumonia and died one month after his inauguration in 1841.

John Tyler was at home upon the floor playing "knuckles" with his children when the message came that Harrison had died. He had to borrow the money to make the hurried trip to Washington.

Tyler completed his term, and himself became a former President March 4, 1845. Although renominated irregularly in 1844, Tyler knew he had lost the support of both parties, and so withdrew his name. His second marriage in the last year of office, when he was 54, to a girl not yet 20, had much to do with this defection of popularity.

Sought after for his advice, much in demand as a public speaker, nevertheless he managed to live many years quietly on his estate near Williamsburg, Va.

Through the influence of the Virginian conservative element the Legislature passed a resolution that a peace conference of delegates from all the States be called to meet in the Capital. Tyler headed his own delegation, and was chosen to preside over the conference. Although he worked valiantly to have the results of the conference avail in Congress, no action was taken.

This crippled his spirit. He became a member of the Virginia convention subsequently, there strongly advocating secession. He was first elected to the provisional Congress of the Confederacy and, in March, 1861, to the permanent Congress of the Southern States. After ten months' service in this capacity, he died January 18, 1862.

James Knox Polk made a triumphal tour through the Southern States after his term of office expired in 1849. All the way home to Nashville he was accorded popular demonstrations. But the Mexican War had sapped his life while he sat in the White House. He reached his Tennessee residence in May. He died June 15.

Zachary Taylor forgot his diet in the heat at an Independence Day celebration for the laying of the Washington Monument corner stone in 1850. He imbibed freely of ice water and milk that night, developed a severe colic which led to fever. On the evening of July 9 he died, after just 16 months in office.

Millard Fillmore's more than 21 years as former President were longest in the history of the Nation's leaders except John Adams. He died at his home in Buffalo, N. Y., March 8, 1874.

Those years were replete with activity. After his wife's death in 1853 Fillmore went abroad for two years. There the Queen and English cabinet members feted him. Oxford gave him an honorary D. C. L. degree, which he declined. After the death of the Whig party in 1852 Fillmore had allied himself with the schismatics who called themselves "Know Nothings," and while abroad in 1856 was notified that he had been selected as their candidate for President. Returning to America to wage his campaign, he went to work ardently. He received nearly 900,000 votes, but received only the Maryland electoral vote.

In 1859 he remarried. At Buffalo he became its first citizen in civic matters, prominent in intellectual, charitable and religious interests. He was one of the founders and first president of the Historical Society, and was unofficial welcomer for distinguished city guests.

In 1866 he went abroad a second time. When he returned he once more assumed his role of public-spirited citizen. He died March 8, 1874.

Franklin Pierce left the Presidency March 4, 1857, and almost at once left for Europe. He remained abroad for three years. He supported Breckenridge, the candidate of the Southern wing of the Democrats, in the 1860 campaign. Nine days after the attack on Fort Sumter, while addressing a Union mass meeting at his home in Concord, N. H., he urged the people

Continued on page 15.

Herbert Hoover, the only surviving former President, photographed at a baseball game at Griffith Stadium with Mrs. Hoover and their son, Alan.

Underwood & Underwood.

Spring Fiction From Gettysburg to Greece

Decoration from "Long Remember."

Decoration by Will Crawford, from MacKinlay Kantor's "Long Remember."

Mountaineer Story Picturesque But Vaguely Set.

A novel, "OUR BED IS GREEN," by Clyde Wilson. (Ballou, $2.)

The potential strength of this novel has been lost in technical rigidity—a too common weakness with a talented novelist producing his first work. The skeleton is here. But the hard muscles, lean meat, and hot blood to make it live are not.

Despite kow-towing to formal routine, especially a belaboring after conversational actuality which often spoils the conversation, a most important fact is omitted—locale. The characters are ignorant but far from unintelligent Southern mountaineers, yet whether the yarn is set in the heights of North Carolina, Tennessee, Kentucky, West Virginia or the Ozarks is never quite clear. Since the principal character is christened Missouri, the Ozarks may be the scene. But Mr. Wilson, the blurb says, studied the mountain life of North Carolina.

Now the story opens with Missouri Toms at the age of 12 killing old Tench Shytles with a gun resting on the dead body of her Pap, just slain by the clan of Shytles, who have also mortally wounded her mother in the climax of a feud of three generations. No such feud has augumented the North Carolina mortality rate in the last 40 years. Such sanguinary recreation was common to West Virginia, but the characters don't talk like West Virginians. So the actors may be Tennesseeans or Kentuckians. If so, Mr. Wilson should have gone to Tennessee or Kentucky to study the life he intended to portray.

Much of the author's striving for vocal verisimilitude is wasted, but not all. Scattered about are colloquial gems of which only unlearned people close to earth are capable. No purer Anglo-Saxon stock endures than among the unaffected mountain folks of North Carolina and eastern Tennessee. No group in the United States has a more picturesque patois.

The novel is intended to be "the simple story of the character development of Missouri," who spends six years in an Episcopal mission school "a-larn'in." Yet we hear practically nothing about Missouri during the six character-developing years between 12 and 18. That vital period must have made interesting reading. Thomas Wolfe in his "Look Homeward Angel" delineates the complex character development of a North Carolina mountain boy up to the age of 19 years, the same as Missouri's at the finale. Very few months of his protagonist's life are skipped, much less six years. Every page of Mr. Wolfe grips; he had the material. Mr. Wilson also had the material; few of his pages grip.

Mr. Wilson has written a passable first novel. He had the possibilities of a great one. BYRON WHITE.

High School Life

A novel, "BEYOND THE STREET," by Edgar Calmer. (Harcourt, Brace, $2.50.)

Vicki Baum started it and should be held responsible. Ever since the advent of "Grand Hotel" the respective worlds of books, theater, and cinema have been inundated with stories, plays, movies, all built on the cooperative plot idea. Hotels, transatlantic liners, transcontinental buses, any place in which a number of people come together for a length of time—these have been used as a convenient peg on which to hang stories whose main claim to fame is that they boast more central characters than any novelist thought possible before.

The latest is by a new writer who should have known better. By using a high school, Mr. Calmer thought everything would be all right and the idea nice and brand-new.

It's an unpleasant school, peopled by unpleasant individuals most of whom feel toward the alma mater as an inmate feels toward Sing Sing. That is nothing to marvel at considering the fearful tangles into which the majority of the teachers and students work their lives. It's one of those stories—everybody's in love but nobody loves anybody who loves him or her back.

If it weren't for this banality, "Beyond the Street" might be good in spots. Some of the writing is excellent—particularly effective are the passages dealing with bad odors. IRENE HASBROOK.

New York Whirl

A novel, "ANITRA'S DANCE," by Fannie Hurst. (Harper, $2.50.)

Absence of a strong plot is hardly noticed in Fannie Hurst's "Anitra's Dance," a kaleidoscopic picture of modern New York tumbling an unbalanced family about. The characters hold one's attention without a thought as to why they slip, stroll or hasten across Anitra's path. They are unforgettable—irascible relatives, persistent suitors and temperamental musicians.

The chef de famille, Rudolph Bruno, is a musician whose entire existence is concentrated on finishing his "Span of Life Symphony." Anitra, poor, fragile, delicate, artistic, graceful Anitra, is his daughter. But, belying those adjectives, Anitra is the only member of the family with a practical mind. The combination here is as incredible as a heavyweight boxer being an authority on Shakespeare.

Anitra is strikingly like Camille. The book is interesting for its whimsical and beautiful American model of the Lady of the Camellias, and for the staccato descriptions which approach those of Dickens' in detail.

Miss Hurst assists the reader to swing patiently along with Bruno by inserting bars of music here and there through the chapters. They soothe an occasionally restless urge to close the book.

MORGAN BAKER.

Encyclopedist Has Poor Memory

Nella Braddy, the author of "Anne Sullivan Macy," is an expert encyclcpedist. She was associate editor of "Doubleday's Encyclopedia" and more recently has been American editor of "Facts," the four-volume, condensed encyclopedia which Doubleday-Doran have just published.

She admits that she should have profited by such a long association with all kinds of information, but the only facts she actually remembers are that Robert Bruce died of leprosy, that formic acid is made by steaming red ants, and that a flounder is born with eyes on the opposite side of his head, but as he grows up one of them travels over his forehead and lands on the other side.

Chaos of the Battle As Civilians Saw It.

A novel, "LONG REMEMBER," by MacKinlay Kantor. (Coward-McCann, $2.50.)

"She had never thought that war could be like this, with such a desperate casualness about it. War was fought in fields: there was the field of Shiloh, the field of Antietam, the field of Fredericksburg. She knew; she had read the papers. The papers mentioned nothing of people running through backyards and knocking down clothes-props as they went."

That was the burden of Eva Duffey's thoughts as she "watched the distant flecks of red and white which were the National flags, being hurried away through the town, obliterated suddenly by opposite barns and houses, lancing out again into the dust, carried by lumbering groups of blue men who stumbled and fell and sometimes didn't get up again." And that is the burden of Mr. Kantor's memorable story of the Battle of Gettysburg—its desperate casualness, its incredible actuality from the viewpoint of the civilians deafened by its thunder and pelted by its leaden hail.

When the storm of strife burst upon the quiet Pennsylvania town drowsing in a summer drought, the reaction of most of the inhabitants was resentment at the rude interruption of their routine. The invading Confederates levied on their food, commandeered their horses, pulled up their garden truck and trampled their flower beds. Annoyance gave way to bewilderment, and bewilderment to terror as the combat began to rage about them. They took refuge in their cellars —and all but a few brave spirits who went abroad ministering to the wounded.

For Daniel Bale and Irene Fanning the battle assumes the symbolic significance of a providential intervention in their guilty love. A few days before the invasion, Dan had returned to his native town from the western frontier, summoned by the fatal illness of his grandfather. On the train he had encountered Tyler Fanning, formerly a boyhood companion, now a captain in the Union army, homeward bound on sick leave. Their conversation had been uneasy because of Dan's conscientious objections to warfare, but Tyler had nevertheless invited him to call and meet his wife.

When Dan and Irene meet, they are seized with a mutual passion which blinds them momentarily to all considerations of honor and convention, and they become secret lovers. Tyler is ordered back to his regiment, and Dan urges Irene to flee with him to the West. Before he can overcome her remorseful scruples, the armies of North and South converge upon Gettysburg, and there is no possibility of escape. The solution of their personal problem this review leaves for the reader's discovery.

The significance of Mr. Kantor's novel lies not in the story of Dan and Irene—the plot that gives the fiction its structural coherence—but in its successful evocation of an atmosphere. Odd as it may seem to praise a book for its confusion, I see no alternative. Unless I totally misinterpret the author's intentions, he has tried to convey the feeling of chaotic disorientation which overwhelms the civilian caught in the net of active military strategy and compelled to witness the horrors of carnage. This he has accomplished with an almost harrowing realism.

The battle, as Mr. Kantor describes it, is intensely vivid in minor details and utterly meaningless in tactical plan. A familiar and ordered landscape suddenly sprouts armed men who fight with fratricidal fury; troops advance and retreat with no apparent purpose; rifles bark, cannons boom, smoke and dust dim the sunlight, and the world rocks insanely. Somebody, probably those grim-eyed generals who pass on horseback, knows what it is all about, not the dazed onlooker who sees only the immediate foreground strewn with the dead and dying.

Had Mr. Kantor wished to make the plan of battle clear, he could have done so; an appended bibliography attests his thorough research of records. He has chosen instead to bring incidentals into sharp focus and leave the background a blur. The results of that method are, to me at least, eminently satisfactory.

The style is vigorous and vivid, and the characters have vitality, however briefly some of them pass before us. Mr. Kantor's realism is ruthless; he spares us no shudder, when a shudder serves his purpose. Powerful and gripping, the book is one which an engrossed reader will long remember.

RAY C. B. BROWN.

Texan Poetess

A book of verse, "SHAWL OF SONG," by Grace Dupree Ridings. (Kaleidograph Press, Dallas, Tex., $1.50.)

Regional poems with a universal appeal are rare, but in this volume Grace Dupree Ridings portrays the beauties of Texas with a charm that will please lovers of poetry everywhere.

Writing of familiar things, she presents them with an original viewpoint. Whether she is describing the Red River fisherwoman, bluebonnets or autumn in north Texas, she succeeds in drawing word pictures that are as fresh as they are impressive.

Although regional poems predominate, subjects are not limited to any one section. Mrs. Ridings writes with equal grace of Westminster Abbey, Kenilworth, Paris, Rome and the land of the Blue Danube. It is not to be inferred, however, that her power of expression is limited to descriptive poems. With lyric vigor she depicts her own spiritual development and she strikes a philosophical note in both her patriotic and her narrative lines.

She has experienced in a number of verse forms, including the Cinquain, the Rondeau and the couplet. But she is at her best in the Petrarchan sonnet and the simple lyric. Her ability in the latter form is admirably demonstrated in these delicate lines entitled "The Shepherd:"

The windy moon is a shepherd boy
 Behind the white cloud bars;
I wonder if you know his sheep
 Are the little wandering stars?
The Pleiades are baby lambs
 He tends with special care;
They peep from out their fold on high,
 Then go to sleep up there.

These lines at once prove her power of imagery and illustrate the delightful simplicity of her writing. But they are hardly representative of the volume as a whole, which is noteworthy not only because it is above the average of first books of verse, but because it achieves a high standard of poetry from first to last.

ANNABEL VINCENT.

Trials of a Mother On Cruise Among Grecian Isles.

A marine comedy, "FAMILY CRUISE," by Helen Ashton. (Doubleday Doran, $2.50.)

This is a book that many are going to enjoy. Based on the familiar theme of the lovable domestic tyrant, the plot achieves a measure of novelty by its setting—the well-known isles of Greece.

Mrs. Delamere has always taken hold of family affairs with a strong hand, but perhaps the nap on her velvet glove is wearing a trifle thin, for at one point or another during the cruise her two daughters, her son-in-law and her husband betray a tendency to slide out from under the maternal digit.

Her problems are three: To provide her married daughter with a "second honeymoon," to interest her younger daughter in some one beside the objectionable young man whom she wants to marry, and to give her husband a "change" from his daily labors. The story begins with the family departure from Victoria Station, London, and each chapter follows the itinerary of the cruise.

More appealing, perhaps, than the whole kit and caboodle of Delameres is Miss Pilgrim—first name unknown—a spinster schoolmistress to whom this Grecian voyage is an adventure paralleled only by the Odyssey. Her reactions and adventures are reported with a terrible fidelity—she became easily the most universal character in the book.

"Family Cruise" is not quite up to Miss Ashton's former book, "Dr. Serrocold," but it is far better than "Mackerel Sky." The Ashton books are always written with spaciousness and humanity, her people are wideawake and consistent. In these respects, the book in hand measures up well indeed.

VIRGINIA FAULKNER.

Farce in Vacuo

A novel, "OH! DEFINITELY," by Maurice Lincoln. (McBride, $2.)

An entire lack of reason is not necessarily to be condemned, nor is an entire lack of action—but in the case of an entire lack of both perhaps it is as well to warn the reader in advance. This not-nearly-slim-enough volume comes to America from the old country labeled as a "gay extravaganza," which is probably the way some kindhearted Oxonian says "cock-eyed."

A plot is hinted at in the jacket-synopsis but it comes to nothing. The activities of the characters are limited to telephoning each other, walking the dog on Curzon street, and downing gins-and-tonics between remarks in an anglicized, antiquated American slang.

This becomes very tiresome—perhaps it is tiresome to begin with. If the book does sell, it will have to be on its hidden merits.
lacious.

"Oh! Definitely," thank heaven, is by an Englishman. V. F.

THE AMERICAN BLACK CHAMBER sets a trap for a Spy!
THE BLONDE COUNTESS
By HERBERT O. YARDLEY
$2. LONGMANS, GREEN & CO.

In the World of Art

Leisenring Portrait Drawings Are Exhibited at Corcoran

THERE is a tide at present toward first principles in the art of portraiture, which has made exhibitions of portrait drawings particularly popular in Washington this spring. Probably the most interesting portrait drawing exhibition here this season is that of Mathilde M. Leisenring, which opened at the Corcoran Gallery of Art last week.

There are 25 portraits in this exhibition and a few drawings of landscapes and buildings. There is a completeness about the work of this artist conforming well with nicety of line and a fine sense of lights and shadows. Likeness, expression and individuality are difficult to inculcate in a mere drawing, but this artist achieves them all.

One of the drawings attracting particular attention at the exhibition is that of "Betty K." It shows a young woman seated with one arm and hand resting on the arm of the chair and the other hand in her lap. The dark sweep of the hair back from the forehead, the glowing aliveness of the dark eyes and the poise of the neck above the loosely-fitted neckline of her blouse engender likeness, character and atmosphere in this portrait.

Mrs. Leisenring excels in the art of profile portraiture. Her drawing of "Mrs. Forster" is a particularly notewothy example of her skill in this regard.

Sympathetic treatment in drawing elderly women, with all the wealth of experience in their faces, is exemplified in Mrs. Leisenring's portrait drawing of "Miss Cryder."

There is real delicacy and yet the necesssary strength in depicting towering age-old buildings, in Mrs. Leisenring's drawing of "Mont St. Michel."

Owing to the exhibition of the Public Works of Art project, scheduled for April 24 at the Corcoran Gallery, other exhibitions planned for the main galleries have been postponed. Among the notable exhibitions which have been postponed until a later unannounced date are the water color exhibition of Eugen Weist and an exhibition of small oil paintings by Henry B. Snell, of New Hope, Pa.

* * * *

An interesting landscape by William F. Walter, well-known Washington artist, was added to the current exhibition of the Washington Arts League last week. This picture, "Oak Creek," shows a vista of a creek disappearing around the bend of green in the distance. With quick, decisive strokes, which characterize the work of this artist, the background of trees and brush have been painted in. There is a realism about this picture emphasized by the large leaning tree in the foreground. Warm colors, offset by the cool and rich green with which he gives point to his conception of the scene, are utilized by Mr. Walter.

* * * *

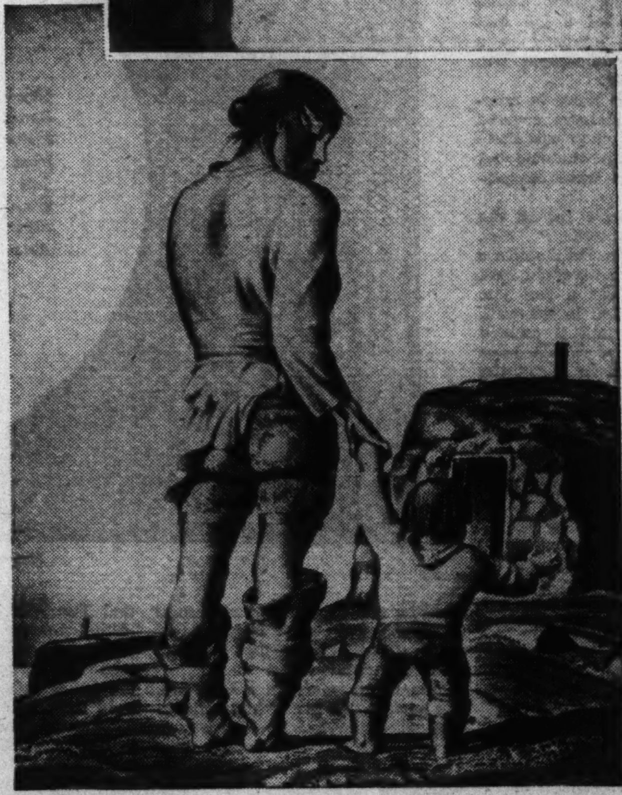

The Junior League of "Region 3," in which Washington is included, has contributed some creditable paintings to the Junior League exhibition at Studio House.

The first prize and honorable mention for portraits in the Fine Arts class have been awarded to Mary Lewis Hall, of Washington. These portraits show the young artist's conception of youth and more mature womanhood. There is a fine indication of the joy of living in the face of the young girl Miss Hall has painted, as well as a serious look about the eyes and mouth which would indicate that work and play as pictured in the Junior League makes for a typical American type of young woman.

There is a saucy tilt to the head of "Ellen," the shaggy little dog which Josephine Saylor, of Reading, Pa., has sent to the exhibition of black and white drawings. In this section Miss Hall also has a comprehensive drawing of a man's head.

Among the Washington contributors to this exhibition are Barbara Korff, Louise Tittman, Woolley de Graffenreid, Patricia McCormick-Goodhart, Seguy de Lattre and Mildred A. Rust.

* * * *

The vogue for prints and etchings, engraving woodcuts and lithographs by modern as well as old masters attracts many art lovers to the Continuous Print Exhibition which opened last week at Studio House.

Many of these prints have an amusing twist, as through the ages the masters exercised their art to record human nature for posterity.

Portrait by Mary Lewis Hall (upper). "Dirty Debora," by Rockwell Kent (above). "Ellen," by Josephine Saylor (below) and "Industry and Idleness," by William Hogarth (left). All of these pictures are on exhibition at Studio House.

Fruit Is Featured On Borah Menus

Mrs. Borah Serves Meat Sparingly and Uses Simplest Cuts; The Way She Serves Spanish Steak Provides Real Treat; Senator Whets His Appetite by a Canter Before Breakfast

This is the sixth in a series of articles dealing with Washington's great, how they live at home, what they like to eat, and how they like it prepared.

If you number yourself among the "fans" of any prominent Washingtonian, and would like to have a clearer insight into his everyday life, particularly what he likes to eat, address a letter or a postcard to the Food Editor, The Washington Post, and we will "investigate," and report to you later in these columns.

By WINDSOR BOOTH.

MRS. WILLIAM E. BORAH, wife of the senior Senator from Idaho, was serene last Wednesday morning. Not that there was anything particularly unusual in that. Mrs. Borah is generally calm. But last Wednesday morning Mrs. Borah was in the midst of a job that would put almost anybody in a stew. The Borah household was being moved, bodily.

Moving men were there in numbers. Gilt-framed pictures covered many a sofa. The piano was literally overflowing with whatnots and knickknacks. Rugs were conspicuously absent.

"Thank goodness we got all the books moved yesterday," Mrs. Borah said, as she cleared the debris from a divan so that we could both sit down. "That was a real job. The cases were nailed to the wall, nailed, mind you, and it seemed for a while that we would have to tear the house down to get the bookcases loose. You can see what a job it was. But it's all over now. I'm hoping we will be installed in our new quarters tomorrow."

"We aren't moving far, you know—just up three flights. It should be quieter up there, away from all the street noises here on the second floor. Both of us—the Senator and I—hate to move. We've been in this same apartment for six years, and we've become really attached to it. But I think an occasional move is good for a body, if not for the soul! It gives you a chance to get rid of a lot of—well, junk—that one just naturally accumulates.

"I'm being smart, in a way, too. I'm avoiding all spring house-cleaning, since the apartment we will have is fresh and new. But the remedy is just about as bad as the disease. Moving is a pretty messy business, no matter if it is only up three flights. By the way, what did you want to see me about?"

"Mrs. Borah," I said, "you know that The Washington Post is publishing a series of articles on what prominent women in Washington feed their husbands, and what foods the ladies themselves like particularly well, and——"

"I'm afraid there isn't a great deal to tell," Mrs. Borah replied. "We eat just about the same things any other normal American family eats. In the springtime and in good weather, the Senator likes to have a brisk horseback ride before breakfast, and you know there's nothing like that to whet an appetite. Still, our breakfasts aren't particularly big. We invariably have fruit juice, either orange, tomato or pineapple. Then we have a cereal, and toast and eggs. Sometimes the Senator will have a slice of crisp bacon. We do not drink coffee. That's our breakfast."

Underwood & Underwood. Harris & Ewing.

Mrs. William E. Borah and the senior Senator from Idaho eat just about the same things any other normal American family eats.

Although Dinners At the Borah Home Are Seldom Lavish, Wife of Idaho Senator Has Gained World Fame As an Excellent Hostess.

Mrs. Borah doesn't have to worry about a noon meal. Senator Borah is generally so busy at the Capitol he doesn't have time to get away, and he has his lunch in the Senate restaurant. Mrs. Borah frequently dines out at midday, and when she doesn't, she manages to make out at home.

"I always have the leavings from last night's meal," she said laughing.

The evening meal is naturally the most important in the Borah household. There are frequent guests, and Mrs. Borah's reputation as a hostess is, of course, world-wide. Her dinners are seldom lavish. Rather she is adept at creating an atmosphere of friendliness and comfort that set her guests at ease.

When the Borahs dine alone, their evening meal is of the simplest foods. The first course is usually of fruit—a combination fruit salad or fruit cocktail. Always there are at least two vegetables, and one of them may be spinach, because both the Senator and Mrs. Borah are fond of that vegetable.

Mrs. Borah serves meat sparingly. She uses the simplest cuts. A good juicy steak is perhaps the favorite. The Spanish steak, which Mrs. Borah prepares so delightfully, is a treat. Here is how she fixes it and the ingredients she uses: One pound of round steak, suet, about half as large as one's hand, one small can of tomatoes, two onions, 2 green peppers, one tablespoonful of sugar, salt, and pepper. Put the suet in a hot pan until all grease is removed; remove from pan, cut steak in serving pieces; brown steak in the fat; add tomatoes, onions, and green peppers, which have been sliced, seasoning and sugar; cover tightly; cook slowly for an hour. However,

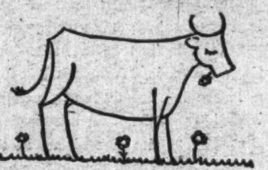

Mrs. Borah adds, the longer it cooks, the better.

Salads have a prominent place in the Borah diet. Mrs. Borah is particularly fond of fruit salads, while the Senator prefers vegetable salads. Here is a combination of the two, which Mrs. Borah serves frequently. It is called Pineapple and Cucumber Salad. Here is how she makes it:

1 cupful of canned pineapple, cut in small pieces,
1 cupful diced cucumbers,
1 envelope of gelatin,
½ cupful cold water,
1 cupful boiling water,
1½ cupfuls ginger ale,
½ cupful of sugar, and the juice of one lemon.

Soften the gelatin in cold water and add to the boiling water; add the sugar, lemon juice and ginger ale and set aside to cool. When it begins to thicken, add the cucumber and pineapple. The salad should harden in individual molds, or it may be turned into one pan and cut into squares after it has hardened. Mrs. Borah serves it on a lettuce leaf, adding a generous spoonful of mayonnaise.

Desserts are a comparatively simple matter in the Borah household. Mrs. Borah, as it must be generally understood by now, remains partial to fruit desserts. Give the Senator a dish of ice cream and he is content.

In his fondness for ice cream Senator Borah follows a good old Washington tradition. He has colleagues in Secretary of Agriculture Henry Wallace, Vice President Garner and Speaker Henry T. Rainey, of the House of Representatives.

Food in the Borah household is merely a means. It is most certainly not an end in itself.

"And let me make it perfectly plain," Mrs. Borah said, "that the outline I have given you is the general rule. It doesn't apply at all during moving week. With things in the mess that they are now, we just grab a bite whenever we can, and we are mighty lucky to get it. Let me see, when did I eat last—?"

Light Weight Child's Chair May Be Made From Crate

A light-weight comfortable child's chair may be made from so simple a thing as an orange crate. The center partition forms the seat. The top is knocked out and the sides sawed off to the right height for arms. The arms, seat and back are padded by tacking cotton batting on the frame. The whole thing is disguised completely by a slip-cover which goes on all in one piece and may be easily removed for washing.

Suggestions for Your New Flower Garden

The spring flower push carts which have suddenly appeared all over town, remind one that now is the time to start thinking of planting a new flower garden.

If you are thinking of filling up that sunken part of the lawn to make the grass nice and even, think again and decide to have a charmingly informal rock garden in that spot instead. Put in a few bright rock plants and let them take care of themselves. Some of them are annuals and will not have to be replaced each season. If you can find some moss-covered rocks, so much the better.

A small pool will sport a few water lilies which will dress up any garden. Scoop out some of the dirt and bank the sides with pieces of old slate; a siding of cement will hold the slate in place and make the pool proof against leakage. Slate gives a black depth to the pool and makes a small mirror out of it just as effectively as the pool in front of the Lincoln Memorial. Bright red and yellow lilies appear even more beautiful against a black pool. Incidentally the same idea may be used in a centerpiece of water lilies for the table. Simply take a large, flat pottery bowl and paint the inside with a dull black paint.

If you are lucky enough to have a water faucet convenient you may have an artificial cascade running through your rock garden and terminating in the pool at the bottom. One built on a long unsightly terrace at the back of a house had, at the top, a low cement wall which the owner white washed until it shone. Against this was planted a single row of scarlet poppies. The terrace was banked carelessly with rocks and bright colored flowers put in the crevices. A winding path was made through it by placing flat stones in the terrace as steps. One large stone formed a bridge across the little stream of water which bounced down over a series of stones. A long pool, running the width of the terrace was at the bottom of the cascade. And at the foot of it all was a group of white dogwood trees. A seat placed under one was a pleasant retreat.

A new treatment for flagstone walks on which you cannot keep the grass cut, is to plant flowers in between the stones. There is a little plant called portulaca which is especially good for this purpose. It grows easily and blooms constantly. It confines itself to the cracks between the stones and even if it does fall over on the rocks, it seems to thrive on being stepped on. Since this plant is small, it does not interfere with a person walking along the path. Early in the morning the portulaca blooms in all the colors of the rainbow.

The Nut Work Network

By H. I. PHILLIPS.

Announcer: The program you have just been avoiding, ladies and gentlemen of the unpitied audience, was that of the Zenith Accordion Key Co., makers of fine accordion keys, featuring Eddie Schnozbaum, the comic who makes the Nation cry. It is now seven minutes after two, by the mammoth clock atop the Zenith Accordion Key Co.'s giant Zenith Building. Kindly stand by for the weekly offering of the United States Currycomb Corporation, for 50 years the manufacturer of the currycomb used in all fastidious livery stables.

The feature of tonight's Are-You-Satisfied-With-Your-Currycomb hour will be Mr. Haggerson McGozzle, world famous descriptive artist, who will describe in detail that American classic, The Arrival of the First Robin. Mr. McGozzle has covered every big event in this country for the past decade. Most of you folks remember his play by play description of how the groundhog behaved on Candlemas Day. There have been several arrivals of first robins reports, but they were unofficial. The First Robin is about to arrive officially within a few minutes and Mr. McGozzle will describe its every movement. Are you there? Haggerson?

McGozzle: Thank you, Luther.

Announcer: Not at all, Haggerson.

* * * *

McGozzle: Well, folks, here I am covering that breath-taking event in American life, that seasonal epic, that colorful classic known to you all as The Arrival of the First Robin. I expect him here any moment now. It is a beautiful spring day. The air is just a little crisp but the skies are clear and everything is ideal for the event. The First Robin couldn't arrive under better conditions. Of course there is great interest in the function and you would be surprised to know how many great people are in the audience here at this moment. There are peoples from all ranks of life. Former Vice President Curtis is here. You remember Mr. Curtis. He has nothing to do now but watch first robins.

* * * *

Gene Tunney is in the audience. Tunney is always among the prominent Americans at all worth-while events. George Cohan has just come in. Jimmy Walker and Judge Seabury have just entered arm in arm. Prince Romanoff is coming down the aisle now and I can see such well-known leaders in American life as Lady Ipswitch, Huey Long, Aimee MacPherson, the Dolly Sisters, Big Jim Farley, the four Mdivani boys, and Gen. Johnson. The betting is 5 to 2 that the robin will make it, with very little money showing.

* * * *

A few weeks ago when the North and East were in the grip of blizzards, the betting was 100 to 1 that the first robin would never show up, but there are no such offerings now. If you listen closely, folks, you can hear the music. There are five bands on the field, including the United States Weather Bureau Band and the Audubon Society Musical Marching Club.

* * * *

Oh, boy, something is happening! The crowd is on its feet. I guess it's The First Robin. Just a minute. Yes, folks, it's The First Robin. He's been sighted by the crowd. Everybody's cheering. Hats are in the air. Men are turning handsprings, women are yelling madly and little children are dancing and leaping with joy. Just a minute while I switch you to Charlie Jones who is just outside the city. Hello, Charlie! Charlie, can you see The First Robin?

Jones: Hello, Haggerson. Yes, he just flew by. He appeared to be in the pink. By George, but he looked great.

McGozzle: Thank you, Charlie.

Jones: Thank you, Haggerson.

McGozzle: That was Charlie Jones, folks. Oh, boy! The crowd has gone wild! I never saw such hysteria. The First Robin is coming in now! Yes, bo! You should see this mob dancing and howling! Talk about excitement. I haven't seen anything like it since the year the Groundhog came out and didn't go back.

Jones: Can you see him, Haggerson?

McGozzle: Yes. Thank you, Charlie. I can see him clearly now. Wotta bird! And wottanovation! Wottanovation! It's the biggest thing since Armistice Day. Listen to the cheering.

Voices: Hooray for the First Robin! Atta robin! Three cheers for The First Harbinger! Ah, there, Redbreasty, old boy!

McGozzle: Folks, everybody has gone mad here. Men are slapping one another on the back. Women are kissing one another. Boy, are they happy to see The First Robin after a winter like this! And wotta robin! Say, he never looked better. I don't think I ever saw a robin in better shape for this time of year. He's a little stunned by the reception. You know how robins are. Just a minute and maybe I can get him to say something for you. Hey, Robin! Robin! Listen, Robin. Say something to the great unseen audience. Just a word.

Robin: Tweet! Tweet!

* * * *

McGozzle: That was The First Robin, folks. He says he is sure glad to get back again and that he hopes to have a great summer. He'd like to say more but the crowd is surrounding him and staging a wild demonstration. Well, it surely was some sight, folks. Wotta bird! Wotta crowd! Wotta day!

Announcer: You have just listened to a play by play report of the arrival of The First Robin by Haggerson McGozzle. Next week Mr. McGozzle expects to tell you of the first housefly. And now, folks, you will hear Oscar Shrewsberry, Poet-Laureate of the Ozone. Mr. Shrewsberry:

* * * *

Mr. Shrewsbury: Ah, there, folks! Here I am again, despite all opposition. Tonight in my series of philisophical poems and masterpieces I shall read a little original classic entitled, "What Ho and Alackaday!" It points a moral and should help you all through times of disappointment and adversity. My hero in this verse is the soft-shelled clam. Have you ever considered the great lesson that can be drawn from a clam? Probably not. Hence my poem. Are you listening?

Announcer: Must you read the poem, Mr. Shrewsberry?

Mr. Shrewsberry: It's in my contract.

Announcer: Go ahead and let us hope for static.

Mr. Shrewsberry:

The clam takes life just as it comes—
You never hear it howl;
Through trials and adversities
You never see it scowl.

It never kicks at rainy days—
It always is serene;
A clam disturbed enough to kick
Has never yet been seen.

Without complaint it goes through life—
(Quite envious I am);
It points a lesson to me, still
I'd hate to be a clam.

Announcer: Does that conclude your poem, Mr. Shrewsberry?

Mr. Shrewsberry: No.

Announcer: Oh, yes it does! The radio star to whom you have not been listening, folks, is Oscar Shrewsberry, poet-laureate of the air. Next week at this same hour I am afraid he may be back.

(Copyright, 1934, Associated Newspapers.)

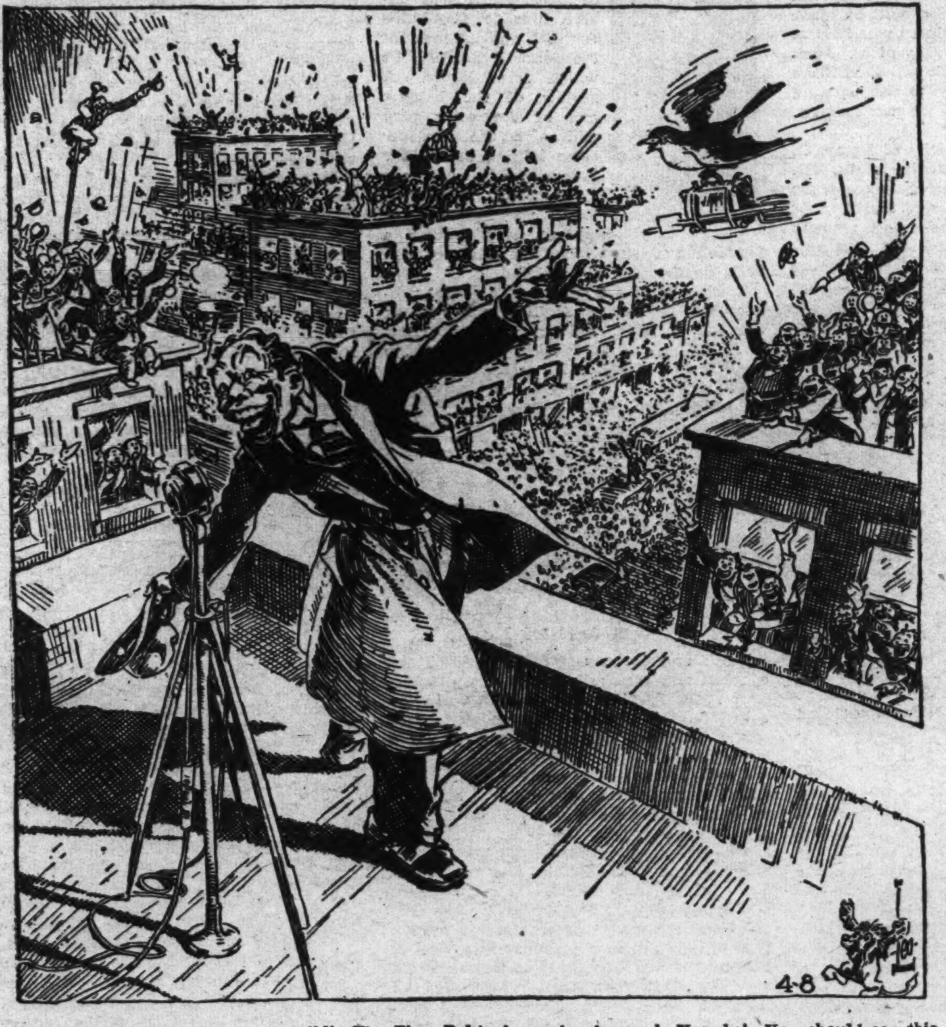

Oh, boy! The crowd has gone wild! The First Robin is coming in now! Yea, bo! You should see this mob dancing and howling! . . . And wotta robin! Say, he never looked better. I don't think I ever saw a robin in better shape for this time of year.

Mail Clerks Have Their Own Lingo

"I'm one of the set on the B. & O., you see, and our line does lap service for the Q., too, with the lap at Cincy. Well, on the last catch I made I found more nixes and hards in the sack than on all the runs I made before put together. Some of them were frank, too, and that made it all the tougher on the blind-readers. Well, we shot 'em straight through the killer for dead, sure—but, boy, what a swell batch of look-ups and asides they were. . . ."

This is a typical conversation of railway mail clerks. And they speak in an elaborate "shorthand" all their own.

That you may understand just what it's all about, a glossary of terms is herewith appended:

Set—Crew of railway car.

Line—Railway system.

Lap service—Where two or more post routes are maintained over one track.

Q—Chicago, Burlington & Quincy line.

Lap—Where two or more trains of cars, starting from a common terminus and destined for different points, are run for any distance over one track.

Catch—To seize a mail bag while train is in operation.

Nixes, hards (look-ups, asides)—Matter so addressed that the proper disposition to be made of it is not readily discernible.

Frank—To exempt from postage; therefore, having no normal postmark in upper right-hand corner.

Blind-reader—The clerk in the larger postoffices to whom is referred for final interpretation before forwarding to the dead-letter office, such mail as may be received illegibly addressed or the proper destination of which is doubtful.

Killer—Hand-stamp to cancel postage stamps.

Dead—Such mail matter as has been advertised and remained unclaimed for one month after date of advertisement, or has been refused, or has not reached the party addressed for some other reason.

$10,000 PROTECTION

ACCIDENT and SICKNESS POLICY

Today Happiness . . Tomorrow What?

NO MEDICAL EXAMINATION

Any One 16 to 69 Years Accepted

Some of the features of this limited policy
$10 a Year Entire Cost
No Dues No Assessments
MEN AND WOMEN
$10,000 Principal Sum
$10,000 Loss of Hands, Feet or Eyesight
$25.00 Weekly Benefit for Stated Accidents or Sicknesses
DOCTOR'S BILLS, Hospital Benefit and other attractive features to help you in time of need, all as shown in policy.

GET CASH—Not Sympathy!

in case of automobile, travel pedestrian and many other common accidents. Can you afford to have your salary stop, pay doctor and household expenses in case of illness, such as lobar pneumona, appendicitis operation, etc., or any of the many common sicknesses covered in this strong policy? Now is the time to protect yourself.

Over $20,000,000 PAID IN CLAIMS

A sudden accident! A sudden sickness!

Can you say neither will happen to you?

Then don't delay another day. Protect yourself by insuring in the largest and oldest exclusive Accident Insurance in America. Send the coupon NOW for complete information about our NEW $10 PREMIER LIMITED $10,000 POLICY—and protect your family for an entire year.

Largest and Oldest Exclusive Health and Accident Insurance Company in America.

ESTABLISHED OVER 47 YEARS

Clip and mail this coupon for FREE BOOKLET "Cash or Sympathy"

MAIL THE COUPON NOW
North American Accident Insurance Co. (of Chicago)
552 Wallach Bldg., Newark, New Jersey
Gentlemen:
At no cost to me, send copy of your FREE booklet explaining new Premier Policy. There is no obligation.
Name ....
Address ....
City ....

AGENTS WANTED for Local Territory

News of Capital Players and Culbertson's Bridge

Mr. and Mrs. Lemon Climax Brilliant Season by Olympic Triumph.

By FRANK B. LORD.

I've traveled through heaps of countries
And studied all contract art,
'Til there isn't a critic or expert
Who's anywhere near so smart;
And the grand results of my inquiries show,
The more I play this game, the less I seem
to know.
—Apologies to 'Gene Field.

* * * *

AGAIN the almost invincible Lemons—"Jim" and Martha—have scored a bridge triumph. This time, according to the official announcement from New York, they are north and south champions for the District of Columbia in the world-wide Olympic matches played on February 1, last, in 1,167 games in 46 different countries.

The success which Mr. and Mrs. Lemon have had at contract during the past season marks them as about the best Washington has to offer in the way of married pair players.

Of course, there are many more in the "Mr. and Mrs." group who are excellent players, but this judgment is based upon their past performances in more big out-of-town and local tournaments than the others. They have participated in a larger number of these contests than their local contemporaries, and always they have given a good account of themselves, frequently bringing home the coveted prizes.

When they have not won their margin of loss has been so small as to make them formidable contenders at all times even among the higher classmen of the game. Recently, when winners they have declined to accept top score cups in local duplicate games. Their action in this respect has not been taken to emphasize their superiority but rather because of motives of modesty, and besides the Lemon apartment in the Westchester is limited and storage space is rather expensive.

* * * *

The east and west Olympic winners for the District of Columbia were Mrs. Barney Robins, 1443 Kennedy street, and Mrs. Allen Samuel, 1414 Spring road. Mrs. Robins and Mrs. Samuel have played much together as a pair, but have developed their skill in contract chiefly in home games, for they are not often seen at the various open duplicates games which are held every night in the week at one or more of the larger hotels and club houses. They surprised some of the better known players with their ability and technique.

Both north and south and east and west winners in the local units of the Olympics played their matches at the Washington Whist Club, 1723 Twenty-first street. No one in the other local units figured in the prizes. Maryland winners north and south were Mrs. Peter Costello and Mrs. Charles Van Dusen, and east and west Robert Taylor, jr., and Harrold Kark, all of Baltimore. Virginia winners north and south were Dr. W. P. Yancey and Prof. T. R. Parker, of Roanoke, and east and west, Mrs. Clarence J. Ball and Zelda Jones, of Norfolk.

* * * *

The international championship in the Olympics, according to the same announcement, was won by Dr. Eugen Hilb and Robert Darvas, of Budapest, Hungary, for the north and south pairs. The east and west international pair championship went to Mrs. Gene Hill and Mrs. George Whitaker, of Winston-Salem, N. C. Mrs. Hill and Mrs. Whitaker have been regular partners in many duplicate games in their home town, and while the east and west competition was a little closer than the north and south contest, their score cards showed an unmistakably fine understanding of partnership bidding and playing.

United States championships north and south were won by Elsieh Powell and Robert L. Powell, of Freeport, Tex., and east and west by Ernest Waters, of Newark, N. J., and Julian M. West, of Nutley, N. J. The Olympic games again demonstrated that not all of the expert contract bridge players reside on Manhattan Island or within its environs. The final returns show that more than 150,000 score cards were turned into the Olympic committee.

* * * *

The final of the series of three play-off games will be played Tuesday night to determine the championship of the Federal Bridge League. The contesting teams are the Aliens of the Alien Property Custodian's Office, captained by Karl Greene, and the Execs, a composite team originally started as one of former service men and captained by Lieut. Comdr. W. A. Corley, U. S. N., retired. Comprising the Aliens are Greene, R. J. Darby, A. E. Lane and A. A. Riley. The Execs foursome is made up of Commander Corley, P. W. Shepard, A. B. Galt and E. P. Brooke.

The former group won the first half of the Federal League's season tournament which began last October, while the Execs were successful in the second half, necessitating a run-off to determine the victors and the custodianship for the next year of the handsome trophy offered by the Federal News. Seventy-two boards are in play, the last 24 being listed for next Tuesday night. The run-off play is being held at the rooms of the Capital City Chess Club with P. E. Golden acting as scorekeeper.

Twenty-five teams and nearly 200 players, including alternates and substitutes, have participated in the league's contest. Official announcement of the winners will be made at the league's duplicate game to be held at 2400 Sixteenth street Monday night, April 16. President Isaac H. York will then make presentation of the trophy to the winning team and to the winners in the pair contests.

* * * *

At the conclusion of a series of lessons in the La Salle Studio on Tuesday night Mrs. Dixie T. Wright held a duplicate game for 28 members of the class, using the Mitchell movement. The north and south winners were Mrs. Anthony Muto and Mrs. Bess Amdur; east and west winners, Miss Margaret Kane and Miss Emmit C. Holleman.

Winners at the La Salle Friday night duplicate were J. Ben Wand and William Groat, with Mrs. E. Taylor and R. Aukshen, second.

* * * *

Mrs. Marguerite E. Lord entertained her double foursome on Tuesday afternoon at the Vanderbilt Club, 2306 Massachusetts avenue. The winners were Mrs. S. F. Sherwood and Mrs. William Scott Stein.

* * * *

Washington bridge players who read the New York newspapers or even the press association dispatches, have been highly amused during the past week over the fantastic accounts of a righteous police magistrate who sentenced a card sharper to two years of penal servitude for fraud.

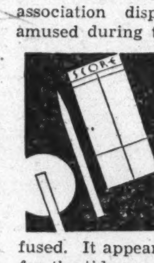

The accused no doubt got no more than he deserved, but the reporters got their facts sadly distorted and confused. It appears that the victim was nipped for the tidy sum of $20,000 in a bridge game. That evidently was enough for the judge, but it wasn't dramatic enough for the reporters who, with an apparent lack of knowledge of bridge, proceeded to tell how it was done.

One of the most exciting accounts which was widely printed because it was a wire story said that the stakes were 5 cents a point and that the rules of the game had been waived so that the bid was doubled and redoubled 14 times, while every bridge player knows that a double and one redouble are all that the law allows. The victim was dealt what seemed to be an invincible hand, but was set seven tricks.

Doubled and redoubled 14 times this would run up to the staggering total of 28,672,000 points, if the victim were vulnerable, and what card sharper would frame a hand for a sucker who was not vulnerable? At 5 cents a point this would mean a loss of the modest sum of $1,416,800, instead of a mere bagatelle of $20,000. Of course, if the victim were not vulnerable he could have consoled himself with the loss only of $708,400.

* * * *

Meet the Hooe brothers—Arthur, physician, and Rice, lawyer—and consider their versatility as explained by themselves.

"There's my brother, Rice," says the doctor, "think how ambidextrous he is; he lives in Maryland, practices law in the District of Columbia and votes the Democratic ticket in Virginia."

"And you," replies Rice, the barrister, "as a bridge player, you can pitch horseshoes like the village blacksmith, and I reckon you might win an agate from 'Freckles,' the marble champion, if 'Freckles' happened to get sand in his eyes."

Now, the joke is back on Rice, the attorney, for Dr. Arthur has won top score cup three sessions in succession at the Little Bridge Club in Chevy Chase, and against some of the A-1 local players, too.

Alternatives in Playing Game or Slam Hands Analyzed

By ELY CULBERTSON.

NATURALLY, in the playing of close game or Slam hands a good Declarer desires to give himself as much chance of making the hand as possible. In other words, a doubtful finesse should not be taken if there is some alternative line of play which has better than an even chance of winning.

Similarly, a suit should not be played for a 3-3 break unless it is the only hope on the hand, as the odds are against such a division.

Generally speaking, the Declarer should almost invariably take the line of play which will enable him to fulfill his contract against most of the possible distributions which seem likely. A review of the bidding and of the early play will give the Declarer some inkling as to how the opposing cards are divided, and this knowledge, no matter how meager, should form a foundation upon which the Declarer can build up the play of the hand.

Today's hand was played in a recent rubber game at Crockford's Club in New York City. I purposely am not giving the East and West hands as I wish to discuss the hand from the angle of the Delclarer alone.

South, Dealer
Both sides vulnerable

♠ A 5
♡ K 4
◇ K 10 6 3
♣ K Q J 9 4

	N	
W		E
	S	

♠ Q 7
♡ A 8 5
◇ A 9 4
♣ A 10 8 5 2

North and South eventually reached the contract of six clubs with South as the Declarer. West, who was vulnerable, overcalled South's Opening club call with the semi-pre-emptive bid of two spades. East made no bid.

West's Opening lead was the heart deuce, which marked West with either a singleton or four cards in the suit. Declarer won this heart lead with the King in Dummy, and now stopped to consider the hand. There were several possible lines of play open to him. To get further information he played one top trump, and when both East and West followed, the last trump was drawn; this time West showed out. The Ace of hearts was now played, West followed suit, and Declarer's last heart was ruffed in Dummy.

The Declarer, of course, now had additional information to go by. West's Opening lead was more or less definitely confirmed as having been made on a four-card suit. For this vulnerable two-spade bid the West player, lacking the Ace and Queen of the suit, should have six spades, which with four hearts and one club would leave him with a doubleton diamond. If this were absolutely certain, South could now very easily fulfill his contract by simply playing out his Ace and King of diamonds and then playing the Ace and a small spade, throwing West in with the marked King and compelling him to give the Declarer a valuable ruff and discard. West, with nothing but spades and hearts in his hand at this point, would be forced to lead a card of one of those suits, which would be trumped in Dummy and permit the discard of South's losing diamond. However, this line of play would lose if West held originally only five spades and three diamonds, as West would now be able to cash the setting diamond trick.

A second line of play also suggested itself. If West held three diamonds, including one or both of the missing honors, the contract could be fulfilled by not touching the diamond suit at all but immediately playing the Ace and a low spade, thus throwing the West hand in and forcing a diamond lead, which would enable the Declarer to take three tricks in the suit with the proper guess.

South, however, decided upon neither of these two methods, but upon a third line of play which would enable him to fulfill the contract against both of the distributions mentioned above and several others besides. After the third heart was ruffed in Dummy, he played the King of diamonds and then followed with a low diamond, on which, when East played low, he finessed the nine-spot. This line of play must enable South to make six-odd (assuming that West holds the spade King, which has been assumed throughout this discussion) against any distribution of the diamond suit except four to the Queen-Knave in the West hand, which, of course, is impossible from the bidding and the earlier play. When East plays a low diamond on the second round of the suit, if South's nine is won by either the blank Queen or the blank Knave in the West hand, West will now be forced to either lead away from the spade King up to South's Queen or lead a heart, giving a ruff and discard. If West held originally three diamonds, he can return the suit without sacrificing a trick, but with this distribution Dummy's thirteenth diamond will be good for a spade discard.

If West held originally two little diamonds, South's nine will hold the trick, and the contract will automatically be made. Naturally, if East, on the low diamond lead from Dummy, plays any diamond honor, South wins with the Ace, and after his nine forces the remaining outstanding honor, the Ten in Dummy will be good for a discard.

This line of play, which South finally decided upon, is practically foolproof and eliminates all guesswork. The Declarer has no worries about 3-3 divisions, doubleton honors or double finesses and is not forced to make any close decisions of any sort. His line of play is predicated purely and simply on the assumption that West must hold the spade King, which is practically certain from the bidding, and upon the assumption that West really can not have four diamonds. However, even if West holds four diamonds, the line of play selected will still win the hand unless West holds both honors. Thus an approximate count, together with a very soundly worked out plan of play, turns a doubtful Slam into one that is practically a certainty.

(Copyright 1934, Ely Culbertson.)

Battle Royal Brewing On Archives Question

Continued from page 7.

torical in motif, also are triumphs of the modern seal maker's art.

Much of the glorious history of the United States Navy is garnered in a little concrete fireproof building near the Navy Building. In this simple structure are kept the log books of ships from the days of the Revolution. In these log books the officers of the U. S. S. Constitution ("Old Ironsides") and the other famous early ship, the U. S. S. Constellation, have placed in their own handwriting an accurate account, watch by watch, with many remarks and observations, of the happenings of the early cruises.

Under the care of Dr. J. Franklin Jameson, chief of the manuscript division of the Congressional Library, is a rare collection of manuscripts touching upon every period of American history. It includes the papers of 22 Presidents, including many of George Washington, in his own handwriting, as well as those of other early Presidents. In this division may be found the entire records of the Continental Congress. Here also can be found rare papers dealing with outstanding political, military, naval events and the march of commerce of the United States.

The romantic surge of empire westward and the hopes of a pioneer people who went forth to new lands and new hopes in the frontier days of this republic are told in many of the old documents and copies of claims in the Land Office of the Interior Department. In other Government and Land Office records, too, may be traced the history of the United States' relations with the American Indian.

The files of the offices of the United States Senate and House of Representatives also will yield much material for the archivists to ponder over and assemble. Some of the records were destroyed by fire in 1814.

In the Patent Office the history of United States industry can be traced to many of the early records of patents and those of recent date as well. The Pension Bureau records will come under the direct attention of those who will gather archives for the new building. They will find a rich harvest there.

The archivists will be rewarded for their searches in the Treasury Department, War Department and in many unexpected places in practically every Government department.

Postludes to Careers Of Our Presidents

Continued from page 9.

to support the National Government. That was his last public appearance. He remained in retirement until his death, October 8, 1869.

James Buchanan, the only bachelor in the White House, spent the seven years of his life after retiring from the Presidency, until his death, June 1, 1868, in gloomy retirement. He was succeeded by Abraham Lincoln, who had come to Washington by a secret night journey in order to escape assassination. Blame for the situation fell upon him and his Administration.

He spent his declining years at his home at Wheatlands, near Lancaster, Pa., preparing a historical review of the events leading up to the Civil War. It was not published until 1866, however, since the former President felt he did not wish "to have it imputed that he intended to embarass the President (Lincoln) in conducting the war."

There were five former Presidents living when Lincoln was inaugurated in '61: Van Buren, Tyler, Fillmore, Pierce and Buchanan. Lincoln was assassinated in the second month of his second term.

Failing of election for Senator from his adopted State of Tennessee after ending his term of office in 1869, Andrew Johnson ran for Congressman at large in 1872. He was defeated again. In January, 1875, however, he was elected Senator. He made one noted speech, in which he attacked President Grant. At the close of the session he returned home, to die of paralysis at Carters Station, July 30, 1875. He was the only President against whom impeachment proceedings had been brought, and who became Senator after having been President.

Grant Toured the World.

For two years after he had watched the inauguration of his successor Ulysses S. Grant toured the world—Europe, India, China, Japan and the Near East. The acclaim with which he was received abroad echoed so loudly upon his return home that political friends, with the general's consent, undertook to break precedent and nominate him for a third term. Tradition prevailed.

Grant moved to New York. Friends provided a home and income. His banking firm failed in 1884. Determined to recoup, he accepted an offer to do a series of reminiscences. This led to his autobiography, a work completed in the face of huge handicaps. Grant was dying and knew it, but for nine months he toiled on. In March, 1885, he had been restored to the Army by vote of Congress and placed on the retired list, with his old rank. Between that date and his death, July 23, he constantly received messages of sympathy and encouragement from all parts of the world. Carrying out his wishes, the growing harmony between North and South was shown when generals of both sides acted as pallbearers at his funeral.

When they had finished welcoming him to his home at Fremont, Ohio, in 1881, Rutherford B. Hayes said to his fellow townsmen: "Let him who, having been Chief Magistrate of the Republic, like every other citizen, be willing and prompt to bear his part in every useful work that will promote the welfare and the happiness of his family, his town, his State, his country." During the 12 years of his role as retired Chief Magistrate he shared in religious, business, social and charitable movements wherever possible. A veteran of the Civil War, he interested himself in the welfare of former service men. In 1883 he was elected president of the National Prison Association and held the post for ten years. He helped reestablish educational facilities in the impoverished South, lecturing there and acting as trustee and president, respectively, of two of the most important foundations established for the benefit of Southern education. He presided at conventions called in the interest of Negro and Indian education also, and was an active trustee of three Ohio universities.

He died January 17, 1893, having completed his three-score and tenth year.

On Saturday, July 2, 1881, while at the Baltimore & Potomac Railway depot here, James A. Garfield was shot by Charles Jules Guiteau. He died September 19, the second martyred President.

Term Finished by Arthur.

Chester A. Arthur finished the term. After leaving Washington he returned to his home in New York, quietly resuming his citizenship. He survived only a few months, dying of apoplexy on November 18, 1886.

Unique in the annals of former Presidents was Grover Cleveland, twice President. After the first retirement he resumed practice with a New York law firm, carrying on much State and United States Supreme Court work.

He remained the chief Democratic figure and spoke often in public.

At the expiration of his second term in 1897 he took up his residence in Princeton, N. J. There he was elected a university trustee and lectured on "Presidential Problems," probably the only series ever given upon such a subject. He also was an investigator in the field of life insurance.

To use his own expression, he did not lapse into "innocuous desuetude" before his death in June, 1908.

Writing a volume of essays of reminiscence and a treatise on organization and government of the Nation occupied Benjamin Harrison's time after he reassumed the role of citizen in 1893. The next eight years were given over to the practice of law at Indianapolis, Ind., and work for the Presbyterian Church. He also lectured on law at Leland Stanford University, and was retained as counsel for Venezuela in the boundary arbitration in 1899.

Shot twice by Leon Czolgosz, an anarchist, William McKinley became the third martyred President. The assassin hid his pistol in a handkerchief at the Pan-American Exposition in Buffalo, September 6, 1901. Eight days later McKinley died.

Theodore Roosevelt narrowly missed martrydom in 1912 when a crank wounded him severely. But he lived to taste the bitter dregs of politics when he was defeated for President on the "Bull Moose," or Progressive ticket, in that year.

Hunted Game in Africa.

The decade after he quitted the Presidency in 1909 was filled with characteristic activities. He served as special American Ambassador for the funeral of King Edward VII in 1910; he hunted wild game in Africa immediately after leaving Washington; visited South America in 1913; explored Brazil in 1914; lectured before the Royal Geographical Society in London, in Egypt, Berlin, Paris and at Oxford; was twice sued for libel; served for ten years until 1914 as contributing editor of the Outlook, in which he published many articles, and offered to raise a regiment of Rough Riders to serve in the World War in 1917.

The years of the war brought shadows upon Roosevelt, who was rapidly failing in health due to his exposures and hardships while in Brazil and Chile several years before. He died of heart trouble, while in a deep sleep, at his home in Oyster Bay, N. Y., January 6, 1919.

Excellent opportunities for National influence were given William Howard Taft when he had become ex-President. He taught law at Yale and served as cochairman of the National War Labor Conference Board, and as one of the board of three arbiters selected by the Canadian government to settle the Grand Trunk Railway interests. He traveled extensively, lecturing and speaking on topics of National importance during the war years.

Taft was appointed Chief Justice of the Supreme Court June 30, 1921, a position he held until his resignation February 3, 1930, at Asheville, N. C. There, very ill, he was taken by train to Washington, where he died March 8.

Wilson Victim of Apoplexy.

While campaigning in the West in 1919 to arouse public sentiment for the Versailles treaty, which he had championed, Woodrow Wilson was stricken with apoplexy. Although three years remained to him after he became ex-President, he was never able to enter actively into work again. He joined a law firm here, but made few public appearances. He died February 3, 1924.

In the last months of his term as President, while on a trip to Alaska, Warren G. Harding died suddenly in San Francisco, in a hotel room, on August 2, 1923.

Calvin Coolidge completed the term and himself became ex-President in 1929. Thereafter he returned to his Plymouth (Vt.) home, to "whittle for a year," as he said. But his shavings began to appear in the newspapers and magazines in the form of tersely written paragraphs upon National affairs. He also wrote upon "the human side of life in the White House," but remained essentially a "private" citizen.

His death was announced in the newspapers January 5, 1933.

Herbert Hoover is taking life seriously at Palo Alto, Calif., where he lives, surrounded by family and friends. The Herbert Hoover Memorial Library at the university and advising his associates on mining interests occupies most of his time.

Today's Cross-Word Puzzle

(The solver of this puzzle makes his own diagram—in other words, he has no black spaces nor numbers to guide him—as he goes along. This is necessarily a process of verbal experiment, trial and error to reach the solution.)

STEPS IN THE CENTER

ACROSS.

1 Covered colonnade in Greek architecture
5 Rigid
10 Commercially established
16 Stick
17 Scene of action
18 Higher
19 Exclamation of woe
20 Localities
21 Edible bulbs
22 Limb
23 Consumed
24 Image: variant
26 Small mound
27 Power
29 Climbing plant
31 Narrow streak or band
32 Covered with a cryptogamous plant
33 Empties abruptly
37 Projecting piece on cap
39 Spread for drying
41 Objective
42 Indicating stress
46 Immerse
48 Wrath
49 Unrefined
50 Cut off
52 Changed course
54 Sailor
55 Small flap
57 Magnitude
59 Jacket
61 Tangle
63 Anything inserted
64 United States coins
66 Rotates
68 Transmit
72 English title
74 Breed of sheep
75 Sack
78 Eats
79 Evil
80 Fruit
81 Mountain nymphs
83 Melts
85 Certain
86 Edifice for worship
87 Open boat: Eskimo
88 Separate entry
89 Speed
90 Gives temporarily
91 Radicals

DOWN.

1 Climbs
2 Mental ability
3 Wild equine of Asia
4 Roman money
5 Savory
6 Great Lake
7 Seine
8 Scoffs
9 Least difficult
10 Bend over
11 Bronzed
12 Arabian given name
13 Scheme
14 Unaspirated
15 Irish
23 Opposed
25 Toned
28 Stream
29 Red
30 Floor covering
32 The mouth: Scot
34 Watered silk fabric
35 Peels
36 Toboggans
38 Vapor
40 Prima donnas
42 Did
43 Raccoon-like mammal
44 Billiard stroke
45 Ship's record
47 Thinned out: mining
51 Impress
53 Go in
56 Wand
58 Being
60 Bill
62 Melodious
65 Seat for horseman
67 Continue
69 Small
70 Hardened
71 Objects for worship
73 Ascended
74 Dominoes
75 The two
76 Extent
77 Jewels
79 Perforated sphere
82 Likely
84 Err
85 Title of respect

YESTERDAY'S ANSWER.

(Copyright, 1934.)

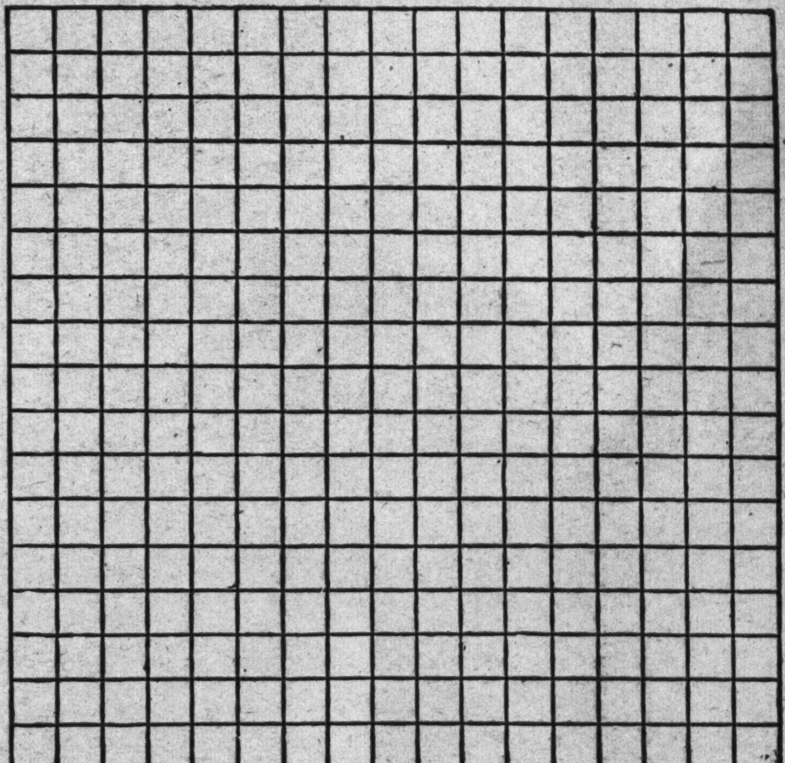

Whistler's Victories In Verbal Exchanges

Continued from page 5.

with peacocks on a gold ground. After the peacock room incident many legends went the rounds, one of them being that the architect who designed the room had gone insane when he saw what happened to his leather, and was discovered at home painting blue and gold peacocks all over the floor and furniture.

In his last years Whistler was definitely recognized as a master, and received many honors, including the Legion of Honor ribbon. In 1898 when the leaders of the modernist movement formed themselves into an international society, Whistler was elected president. He was also a member of the jury of the New Salon in Paris. He was married in the nineties to Mrs. E. W. Godwin, the widow of an eminent architect. She died in May, 1896.

It was shortly before this that Whistler attended an exhibition of sea pieces at the Fine Arts Society. Upon being shown a seascape called "Britain's Realm" by John Brett, Whistler made a gesture as if knocking at a door, and said: "Tin! If you threw a stone on to this, it would make a rumbling noise."

In a letter which he wrote to the committee of an art exposition in Munich, thanking them for a second-class gold medal, he said: "Pray convey my sentiments of tempered and respectable joy to the gentlemen of the committee, and my complete appreciation of the second-hand compliment paid me."

Whistler died in 1903, and it was not until 1926 that the "Portrait of My Mother" became the first picture by an American painter to be displayed in the Louvre. Despite the painter's chosen title of "Arrangement" for this canvas, there will be those who will like to remember that every Sunday the painter escorted his aged mother to the door of the Chelsea Church, before hastening back to his studio to coin epigrams and art theories with his friends. • • •

VIGNETTES OF LIFE

By J. Norman Lynd

Women in Stock Market

The Last Long Pull to Summer Holidays Begins Tomorrow.

The Junior Post.

The May Flowers Brought by April Showers Make Good Pictures.

WASHINGTON, D. C., APRIL 8, 1934.

Historic Events in April Supply Subjects for The Junior Post Contributions

Editor Asks Boys and Girls to Extend Courtesies to Visitors in Washington

Dear Post Boys and Girls: Another Easter has come and gone and I am sure all of you have had happy holidays and are willing and glad to return to school tomorrow.

I was pleased when I went to the White House on Easter Monday to watch the Easter egg rolling there for The Washington Post that the boys and girls had taken the advice which we gave them in The Junior Post and kept the grounds much cleaner this year than in former years.

The children enjoyed seeing Mrs. Roosevelt and her grandchildren, "Sistie" and "Buzzie," on the South Portico watching the fun. There were thousands of children at the Easter egg rolling, and I never saw so many brightly hued eggs in all my life.

Holidays are fine things because they make us remember not only the splendid lessons which they teach and the stories behind them but also make us appreciate the home ties and things of home all the more. Easter, like Christmas, is a time when all the family can have fun together.

Just now Washington is entertaining many young visitors from all parts of the country who have come here on their Easter vacations to see the National Capital. These eager young folk will be better Americans when they return to their homes because they have visited the Capital of their country. When our boys and girls meet any of these young visitors from other cities I hope they do all that is in their power to make them enjoy their stay and help them get as much information and see as much of Washington as possible.

By the way, it is a duty for Washington boys and girls to become thoroughly acquainted with this city, its landmarks, its historic places and the many interesting and novel exhibits here.

April is a very historic month in American history. Nearly all of our wars began in this month and many other important happenings took place. Look up April dates in your histories and then write a story about them for the Junior Post. Your entry may be good enough to win a cash prize.

What are you doing about gardens this year? Are you starting one of your own? If you want to find out all about gardens get your parents to show you the garden page in the Washington Sunday Post.

Every boy and girl who can possibly do so should have a little garden to watch, to tend and to beautify his or her particular corner of the world. Nothing brings a greater return than a real garden, and there is joy in every moment of its growth.

It does not cost much to start a garden, but it does take constant attention and interest to make it amount to anything. The Junior Post would like to hear about your gardens whether you live in the city or in the country, where, of course, you have more chance to have a real garden.

EDITOR JUNIOR POST.

How the U. S. Grew.

(Awarded $1)

The United States gradually grew from the first 13 States of Maryland, Virginia, Pennsylvania, New Jersey, New York, Vermont, Connecticut, Massachusetts, Rhode Island, North Carolina, South Carolina, Georgia and Maine.

They grew into the States from the Atlantic Ocean to the Mississippi River. This land was included in the treaty of 1783. Then the United States purchased what is known as the Louisiana purchase. This territory was purchased in 1803 from the French through the help of Napoleon 3d. The United States paid $15,000,000 for the Louisiana Territory.

Texas was added to the United States in 1845. This was because the citizens of Texas wished to be added. They made this request because they wanted to be free from the rule of Mexico.

The Oregon Territory was added in 1846. This was through a treaty with England. The California and New Mexico Territory was added in 1848. This was through war with Mexico. Mexico signed a peace treaty which granted this land to the United States. The purchase of the lower end of New Mexico in 1853 from Mexico added the last part of the United States.

FRANCES BROADHURST (age 14),
211 Del Ray avenue, Bethesda, Md.

Cheerfulness.

If you are always cheerful,
Friends will come to you,
To get a little earful,
Then they won't feel blue.

You keep friends by bringing cheer
To them when they are near,
For it's better than talking about
Your worries day in and day out.

MURIEL BUCHALTER (age 11).
737 Princeton place northwest.

Spring Has Arrived. Drawn by Cali Trimmer, 3701 Twenty-sixth street northeast.

Spring.

(Awarded $1.)

Spring is here at last!
I really know it's true,
For now the flowers are sprouting
And the trees are budding anew.
The birds are flying through the air,
Chirping gladness everywhere;
They have no time to rest,
Since they must hurry and build a nest.
The earth is clothed in a gown of green
Of the loveliest shade I've ever seen,
But the sign that I know 'tis true
Is the spring fever I've contracted—
Have you caught it, too?

ELLEN BEATTY (age 16).
Savage, Md.

A Promise to a Tree.

Some day, when I have drifted along Life's road
And the sunset's rosy glow is fading fast,
Even though my back be bent beneath the load
That Time has heaped upon me to the last,
I'll turn amid the toils and hardships of the way,
And back across those dusky hills retreat,
And ere the darkness of the night replaces day
I'll wander home on melancholy feet.
If you have changed I will not, can not mind;
I'll wander while the white moon beams,
Until beneath your lacy shadow I will find
The tomb of all my long dead, silent dreams.

ELSIE L. DILLS (age 15).
Robeline, La.

Spring Is Here.

Spring is here, spring is here,
The best of all the lovely year;
Flowers springing, birdies singing,
In the fields the bluebells ringing.

DOROTHY ANNE WASHINGTON (age 10).
5327 Sixteenth street northwest.

Apple Blossom Time.

Have you seen an apple blossom in spring,
When robins and bluebirds sing?
It is more beautiful than a story
These groups of blooming glory;
Pink buds opening to the light,
Pink buds and snowy white;
I think that I can't remember
A blossom so fair and so tender
As the apple blossom in spring,
When the robins and bluebirds sing.

DOROTHY A. ROBERSON.
Dickerson, Md.

Thomas Jefferson.

On April 13, 1743, Thomas Jefferson, third President of the United States, was born at Shadwell, Va.

He was inaugurated as the President of the Union in 1801 and served two terms, or eight years.

After his Presidency he retired and made his home at Monticello, near the University of Virginia. He died there in 1820 at the age of 83.

He was also a great writer and wrote the Declaration of Independence, which was signed July 4, 1776.

This date is now a legal holiday.

ALMA MAE JETT (age 10).
Spotsylvania, Va.

An Accident on Easter. Drawn by Juanita Gaddy, 12, 421 Madison street northwest.

"The Little Prince." Drawn by Catherine Eicholtz, 15, 240 West Fifth street, Frederick, Md.

The Pets' Corner

Edited by Ding-How, of Hydegree (Mascot of The Junior Post).

Hurrah! Hurrah! for the first flowers of spring! They are here. Bow, wow, wow! I saw them growing right in our own garden. When I went down to the White House to see Winks, the setter dog, on Monday, I stopped in the White House grounds to see the boys and girls of Washington rolling eggs. Guess what I saw? I saw a yellow pansy and a purple one blooming right on the grounds. Of course, there will be lots and lots of other ones there by the time this gets printed in the Pets' Corner of The Junior Post. But remember, the editor of The Junior Pets' Corner put on his eyeglasses and saw the very first ones. I did not take my typewriter to the White House, but I thought of doing it. I am sure that "Sistie" and "Buzzie" would have liked to see it.

Pinkie White Rabbit and his sister liked "Buzzie" so much Easter Monday they climbed right inside of his blue sweater and it took a magician called in by Mrs. Roosevelt to get them out. Winks said he thinks the family at the White House is large enough, anyway, and he does not see why members of the White Rabbit family have to come there to live. However, they were made welcome by "Sistie" and "Buzzie." Bow, wow!

Well, just as I told you, Sandy Orkney Terrier Gordon did not have a new suit for Easter at all. It was just the white one he has been wearing all the time, cleaned for the occasion. I must say that Sandy always looks handsome. I wish he would earn his salary as a reporter for the Pets' Corner. It has been a long time since he has sent in a story. He says he is helping the Judge down at the court, but I know that the Judge makes his own decisions without the help of Sandy.

Mike Great Dane is very proud of the way the trees and flowers are coming out in his domain. He goes on an inspection trip every day. He guards the spots where the tender arbutus is going to blossom under the leaves. Daisy and Pansy like to go rustling through the leaves, but Mike is very stern with them.

Mr. Tweet Canary looked out the windows of his golden bungalow and saw the very first violets on the lawn. He has made up a song about it. Of course some cousins of the bird families have copied him and his songs.

(Awarded $1.)

Dear Ding-How: The most awful thing has happened. My mistress has just received a white rabbit and —imagine!—she won't let me chase it. Being a dog, you know how I feel. I am sending you a picture of him eating a carrot.

My mistress took me South with her for Easter. Soon I'll tell you all about the trip.

Here comes that pesky rabbit to nibble at my new ball. I must get it away from him. So long. Hastily yours,

TROUBLE.
JEAN ALLER (age 12).
1427 Chapin street northwest.

Dear Ding-How: I am a white duck with very pretty orange feet. Do you want to buy a duck? I was was just fooling. I am not for sale. I have always wanted to write to you, but my mistress won't trust me with the ink bottle. But now I have it. I am the only duck in the neighborhood, but that don't mean I am lonely. My mistress has a canary, a dog and some fish. Some time I sit up on the table and watch the gold fish swim. Sometime I listen to the canary sing, and sometime I tease the dog and make him bark. I am going to tell Buster the dog to write to you. I will write again soon. Your friend, PEP.
(My mistress is Dorothy Keady.)
1510 Thirty-fourth street northwest.

Dear Ding-How: I am just a little iron dog. Very, very small indeed. I am no longer than a pin. Despite my iron body I have a heart and I am really a great pet. My brother is my exact twin. I truly hope I can be admitted to your corner because you see I really am a pet even if I am iron. I am almost 50 years old, too, but I am still a pet.

I have had many masters and mistresses, but my present ones are entirely satisfactory. I have not moved any of my muscles these long years, but I am very wise. I have been to Europe and Asia and have toured North and South America. I have been lost, sold and bought by various types of people.

CHIG (the wise).
NADINE DAVIS (age 13).
1409 Sixteenth street northwest.

Dear Ding-How: I had lots of fun yesterday. You could never guess what I did. I ran away! I'll admit it wasn't proper etiquette (as my mistress told me after I came home). You must try running away some time. It's lots of fun.

First you pretend that you are very sick. Your mistress won't bother to close the garden gate. Then when she leaves you alone, you must get up quietly and go as quickly as you can. Then go anywhere you please.

Some day when you run away you must come and see me. I live on Belmont road. Best wishes from

ZEWARNI.
Gene Merrill, 2535 Belmont road.

Egg Rolling on the White House Lawn. Drawn by Sidney Kent, 15, 3301 Cathedral avenue northwest. Awarded $1.

In the Editor's Letter Box

Dear Editor: As our class was reading literature in our English class at school the other day I suddenly thought of an idea that might be good for The Junior Post. I took a little piece of paper and pencil out and made a memorandum of it so that I would remember it. Today, since it is rainy, I sat down and made the drawing. It is entitled "Literature." I hope you like it.

Thanking you, I remain, sincerely yours, a faithful contributor,
ROSE WINTERFELDT (age 14).
801 E street southwest.

Dear Editor: Enclosed is a drawing entitled, "Spring Has Arrived." I truly hope to see it published. I hope spring has really arrived now.

I intend to send some more drawings in soon.

Wishing the little paper lots of luck always, I remain,
CALI TRIMMER (age 15).
3701 Twenty-sixth street northeast.

Dear Editor: I am sending you a little Easter story entitled "Alice in Bunnyland." If it is good enough I wish you would use it for the Junior Post.

I can not begin to tell you how much I enjoy The Post.

Sincerely yours,
HOLLOWAY KINNEY.
304 Amlust street, Winchester, Va.

Dear Editor: I would like to be a member of the Junior Post. I am sending in my first drawing and I hope it will be put in the Junior Post. It is called, "Easter Baskets All Around."

Yours very truly,
ELIZABETH WIDMA (age 10).
Silver Spring, Md.

Dear Editor: I am inclosing a strip drawing for The Junior Post which I hope will be worthy of publication.

I am a new member and have never had a drawing in The Junior Post. It would therefore please me greatly if I could see mine published. Yours truly,

VIRGINIA HENDERSON.
1447 Chapin street northwest.

Dear Editor: I am writing to ask if you would kindly grant me a request which would change my sorrow into joy. While attending a club meeting last night I lost my bronze Junior Post pin. I cherished it equally as much as the gold pin.

May I have another one very soon? Thank you. Sincerely,
ELIZABETH CARTER.
Wellesley College, Wellesley, Mass.

Dear Editor: I think the spring selections last Sunday were very good. I liked the poems especially, and the pictures, too. I have a poem which I hope you will accept for the paper. Your Junior Post friend,

SHIRLEY STICKNEY (age 12).
5730 Third place northwest.

Dear Editor: I realize that I have just sent in a drawing on the Army air mail a few days ago, but I had another idea and so the result is another drawing. Inclosed you will find, beside the drawing, a poem and a story on the same subject. Thank you once again. Sincerely yours,

ROSE WINTERFELDT (age 14).
601 E street southwest.

Breezes.

The wind is blowing a gale today,
And there are not many fishermen
out on the bay;
You can see all the whitecaps
a-sailing by,
You can see all the seagulls way
up in the sky.
There's always a breeze blowing
out on the bay,
An especially fresh one is blowing
today.

The sailboats are sailing
With the skippers at ease;
The seagulls are wailing
In today's stiff breeze.

There's always a boat or two out on
the bay,
But there's a whole fleet of boats
out there today.

ANN ROBINSON (age 12).
Rosecraft, St. Marys City, Md.

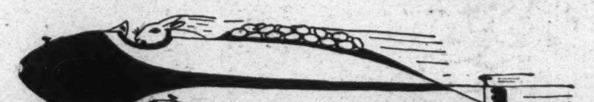

Modern Rabbit Express. Drawn by Ray Teller, 218 Beech street, Clarendon, Va.

"The Story Book Lady." Drawn by Iris Wadsworth, 14, 1835 K street northwest.

Application for Membership Pin

Editor Junior Post, The Washington Post, Washington, D. C.

I hereby apply for a membership pin of The Washington Post Junior Writers Club. My .... (fill in story, poem or drawing) appeared on The Post Boys and Girls Page, Sunday, ... 19.... through which I earned membership.

Full Name ....

Address ....

Age .... School ....

Fill out and mail this blank promptly and instruction when and where to call for your pin will be sent to you after publication of the prize-winning entry.

April Showers. Drawn by Mary Frances Durst, Silver Spring, Md. Awarded $1.

The Junior Post Airship

It was Easter Sunday. At 5 a. m. the pilot of the Junior Post Airship and the news editor arrived at Bolling Field preparatory to the shove-off for the weekly journey around the world to gather news.

"Why so early?" asked the editor as the pilot strode up the field, a fine-looking lad in his flying clothes.

"Easter, and I wanted to fly over Arlington in time to see the Easter service going on there in the amphitheater," replied the pilot.

"Good," said the editor, "it will be a real treat to see such a sight from the air."

And it was. From where the airship circled around and around this sacred spot where sleep America's heroic dead the men on The Junior Post Airship could see below them at least 5,000 persons gathered in the amphitheater. The music of a military band playing patriotic hymns came to them.

"Listen, it is the famous carol 'Jesus Christ is Risen Today,'" the editor called back to the pilot. The voices rose on a very crescendo of praise and the birds which flew around the airship sang back in chorus and in strange unison with the singers in the amphitheater.

"That makes my Easter," shouted the pilot, as he turned the nose of his airship away from Washington, heading out toward the Atlantic.

The editor shook hands with himself as a sign to the pilot that he agreed with him. Suddenly the editor noticed the pilot was flying backward.

"What a funny idea," then he understood. The Junior Post Pilot wanted to revisit some of the places they had seen earlier that week. He smiled. How much a boy that pilot is:

One of the scenes of the National Georgraphic Society Building where Anne Morrow Lindbergh was being awarded the Hubbard Medal for skill in radio and aviation, the only woman in the world ever honored in this manner.

Mrs. Lindbergh was very modest is her acceptance speech and her husband, the famous flier, stood watching her, with a nice smile, pleased at the honors which had come to her.

The Junior Post Airship then took off for Jacksonville, Fla. where a special train brought President Roosevelt for his fishing trip with Vincent Astor and a group of other friends on the yacht Nourmahal. The President looked tired but happy and from all reports is having a fine time fishing and getting tanned and swimming in these Southern waters.

Another interesting scene of the week was when the Greek Minister pinned the Order of Phoenix on Miss Alice G. Carr, who was for 11 years a Red Cross nurse in the Balkans.

When The Junior Post Airship reached England the flyers passed some time watching the tennis matches at West Twickenham, England. One of the features of the playing was the good work of a mixed team, Gem Hoshing, a 13-year-old Chinese girl, and N. De Manby, who were very successful in playing together and won a number of the matches.

Back the airship then flew to Washington in time to start the supplementary trip to Arlington for Easter Sunday morning.

Friendship.

Every one needs a friend and to have a friend you must be a friend. In a story "Little Gavroache," the little boy, Gavroache, sheltered some waifs and shared his small amount of bread with them. He had a friend as well as they.

You can have a friend without knowing it. All people who love the same thing are friends. It may be animals, birds, flowers, books or a certain hobby. If two people meet who love animals they will be friends even though they may never see each other again. Two book lovers may meet in a library, each hunting the same book. Each will always remember the other one as a friend. A person who starts a good deed and goes as far as he can with it and another person helps and goes on with the same thing are friends even though they may never see each other.

A faithful friend is a real friend. Friends who stay as your friend even though you are in trouble are faithful friends. A dog or a horse is the most faithful friend you have. A dog never deserts if you are his master. Usually a dog will save even a person who is mean to him. Love saves the dog's master. Duty saves the other. A dog will save his master because of love for him, but he saves.

Nature, animals, birds and human beings are your true friends. Make a friend of them all and you will be rich.

FRANCES LEE DAWES (age 14).
1824 Biltmore street northwest.

A Quaker Family.

"Prudence," called Faith, her mother, "come here and see what thy father hath brought."

Prudence ran into the front room of the Cox home. There was tall Tom Cox, her father. He had just come back from a 10-day trip to Philadelphia. It was a Quaker family.

"Thou art the same as ever, eh Prudence?" laughed Mr. Cox as he took off his coat," always ready to see what I have brought thee."

"Yes, yes father, but that is because thou always brings thyself."

"Now look what I have brought thee," exclaimed her father, as he held up a string of coral beads.

"Oh Tom, don't thou think they art too gay to wear?" said Faith doubtfully, eying the string of beads.

"Nay, she must have something for her blue dress," replied Tom.

"Please, mother, let me wear them," pleaded Prudence, Constance hath some but they are not so pretty."

"Yes, do let her, Faith," echoed Tom pleadingly.

"Thou may then, but not to meeting," replied Faith reluctantly.

Just then Hope came in. Hope was a darling baby of about 3 years. Even at her early age she was dressed in gray. It was a joyous reunion.

NADINE DAVIS.
2409 Sixteenth street northwest.

"Fuzzie." Drawn by Lyra Wilson, 14, 2514 Fourteenth street northwest.

The Story Book Lady.

"April showers, bring May flowers," quoted Virginia, as she and Hope hurried along to meet the Story Book Lady and the members of The Junior Post Writer's Club in the park, the weekly rendezvous for those who belonged to The Junior Post Story Book Land Pilgrimage Club.

"Of course, we have lots of flowers in April too, some right now just starting to bloom or bursting into bloom, but May in Washington is certainly the month of flowers."

"I think our National Capital is lovely anyway," exclaimed Evelyn, who had come up with Marylyn and Francesca in time to overhear what Virginia was saying.

"So do I," said Gertrude," I like to read about it, too. So I hope we will find some books on the subject in Story Book Land."

"Well," laughed Elizabeth as she skipped along with Malvina, "we usually find what we are looking for in Story Book Land when the Story Book Lady is our guide."

"I will try to live up to that reputation," the Story Book Lady promised, when she heard what the girls had been talking about.

"That is all right," asserted Jack, "but I would like to find some adventure stories, too."

"Well, adventure and heroes and brave deeds are mixed up in the history of our National Capital," responded the Story Book Lady, as she led the way toward the gate of the Fairy Tales, which the keeper of the bridge, Mr. Gnome, and his three grandsons were waiting for the members of the Junior Post Story Book Land Pilgrimage.

With many smiles and greetings, the members of the pilgrimage hurried through the gates while Mr. Gnome and his three grandsons, Blick, Flick and Little Mick stood in a row and made deep bows with their green hats with the scarlet feathers in their hands.

"Hail to you, all hail to spring!" shouted the Story Book Fairy merrily, as she flew out of the Fairy Tale woods in her golden airplane, followed by Merry and Jolly, the Story Book Fairy children in their golden airplanes, "the Queen sends greetings to you all."

"We send ours to her, too," said the Story Book Lady, leading the way into Story Book Land.

"Well," said Jack, "Here we are at the very first book street. Hurrah, hurrah, it is an adventure story or, at least, it looks like one."

"So it does," answered the Story Book Lady putting on her magic glasses and leading the way down the Book Street. "Let me see, it is called 'Davy Crockett' and is by Constance Rourke with illustrations by James Macdonald (Harcourt Brace and Co., New York). It is a good book, too. I have heard of it, all about American's pioneer days."

"This is about the same man," said Marshall, as they reached another Book Street.

"So it is," the Story Book Lady replied, putting her magic glasses more firmly on her nose. "But this one is 'The Adventure of Davy Crockett' as told by himself with illustrations by John W. Thomason, jr. (Charles Scribner's Sons, New York).

Both of the narratives read well and we will enjoy reading them both."

"I think this is a nice book street," Little Lilian remarked as they came to another street.

"Indeed it is, dear," said the Story Book Lady. "It is called 'The Magic Tower,' by Charles Finger with illustrations by Helen Finger (Kings Arms Press, York, Pa.). It is about real boys and girls and their tree house, the Magic Tower."

Little Robin Redbreast.

Little Robin Redbreast,
Sitting on a tree,
Singing to me!
Singing to me!
And his song is sweet and clear
As he sings upon a tree,
Spring is here!
Spring is here!
Then comes more snow and rain.
Oh me! It's Robin's mistake
again!

MARY BOOTH LOWREY (age 8).
2423 E street northwest.

"The Circus." Drawn by Elaine Devery, Branchville, Md.

MEMBERSHIP PLEDGE

The George Washington Junior Citizens

I will try to be a worthy Junior Citizen of the United States of America and to follow the example in right living, truth telling and service to others set by George Washington and other builders of this Republic.

In every way possible I will strive to live up to the Code of the George Washington Junior Citizens and hereby apply for membership in this new Junior Post Club.

Name ....

Address .... Age ....

School .... Grade ....

If you are between the ages of 12 and 18 years fill out this pledge and mail it to "The Editor, Junior Post, Washington Post, Washington, D. C." and membership card will be sent to you.

Mother Nature's Child.

A year. What is it? "A period of time," you will say, but it is more than that. A year is Mother Nature's child; a child who is born January 1 and dies December 31; a child who has four different stages in its life.

First, there is Winter, or the babyhood of the year. At this time the Good Father sends a soft, white blanket to protect the infant year from all harm. Now is the time when it is beautiful and innocent, knowing little of the evils of the world.

Soon comes Spring, the childhood of the year, when everything is waking to the world around, when the white blanket is laid aside and a dainty frock is worn. The frock has a background of soft green grass and sparkling, flowing streams, with delicate violets, crocuses and hyacinth, bright tulips and leafy trees scattered here and there. How lovely the little year is now, a happy child, bubbling over with mirth, always joyous, never sad!

Then comes Summer, seeing the year a learning youth, newly arrayed in a gown of brilliant suns, over which is a mantle of singing birds, buzzing bees and magnificent roses. The year is just beginning to realize that the smooth road which it has traveled will not always remain thus, for it has found many difficulties in the way.

Finally, Autumn brings old age. The year is now clothed in duller garments of gray skies and brown ground, with only an occasional touch of scarlet and gold leaves to brighten the old year. It has by this time met many problems, some of which have been solved, while others have not been completed. At last the year, like everything living, must pass away from earthly life to leave room for a new child in Mother Nature's family.

CATHERINE ERLIOLTZ (age 15).
249 West Fifth street, Frederick, Md.

The High School Cadets.

There's the music, and here they come,
With spotless uniforms and muffled drum,
Shoulders straight and lifted head,
As they go marching on their way,
Tramping with steady tread,
They make a splendid array.

Down the street with flags held high,
Watch them go proudly marching by,
Here they come, and there they go,
Everyone a soldier and knight,
Marching ahead, row on row,
Swerving neither to left nor right.

Every heart swells with pride,
When they march in review,
Every one for glory and fame,
Straight and strong, brave and true,
To honor their school's name,
And the red, white and blue.

KARL H. STELLO (age 16)
Beltsville, Md.

On Easter Morn.

Dim was the early Easter morn,
Deep the slumber of the soldiers,
When in the hush of the coming dawn
A light appeared, grew brighter.

The soldiers, trembling, awoke to behold
That the huge stone sealing the sepulcher door
By unseen hands had been broken and rolled
Away, and from within One appeared.

He was clad all in white, the dazzling light shone
Resplendent, the soldiers drew back,
The King, though He was not to the frightened ones known,
Was our Saviour, risen in glory.

ROSEMARY DERMODY (age 15).
440 Sixth street southwest.

An Easter Poem.

Many, many years ago,
In a country far away,
Christ arose from out the tomb
On a happy Easter day.
Because of this, which brought us joy,
I say to every girl and boy,
Try to be kind at school and play,
And do no wrong from day to day.

RUTH CARPENTER (age 10),
1816 Kilbourne place northwest.

This Week's Prize Winners

$1 strip drawing prize, Sidney Kent, 3301 Cathedral avenue.

$1 cartoon drawing prize, Mary Frances Durst, Silver Spring, Md.

$1 Ding-How Letter prize, Jean Allers, 1427 Chapin street northwest.

$1 poetry prize, Ellen Beatty, Savage, Md.

$1 story prize, Frances Broadhurst, 211 Del Ray avenue, Bethesda, Md.

Know Your Washington—Red Cross Building

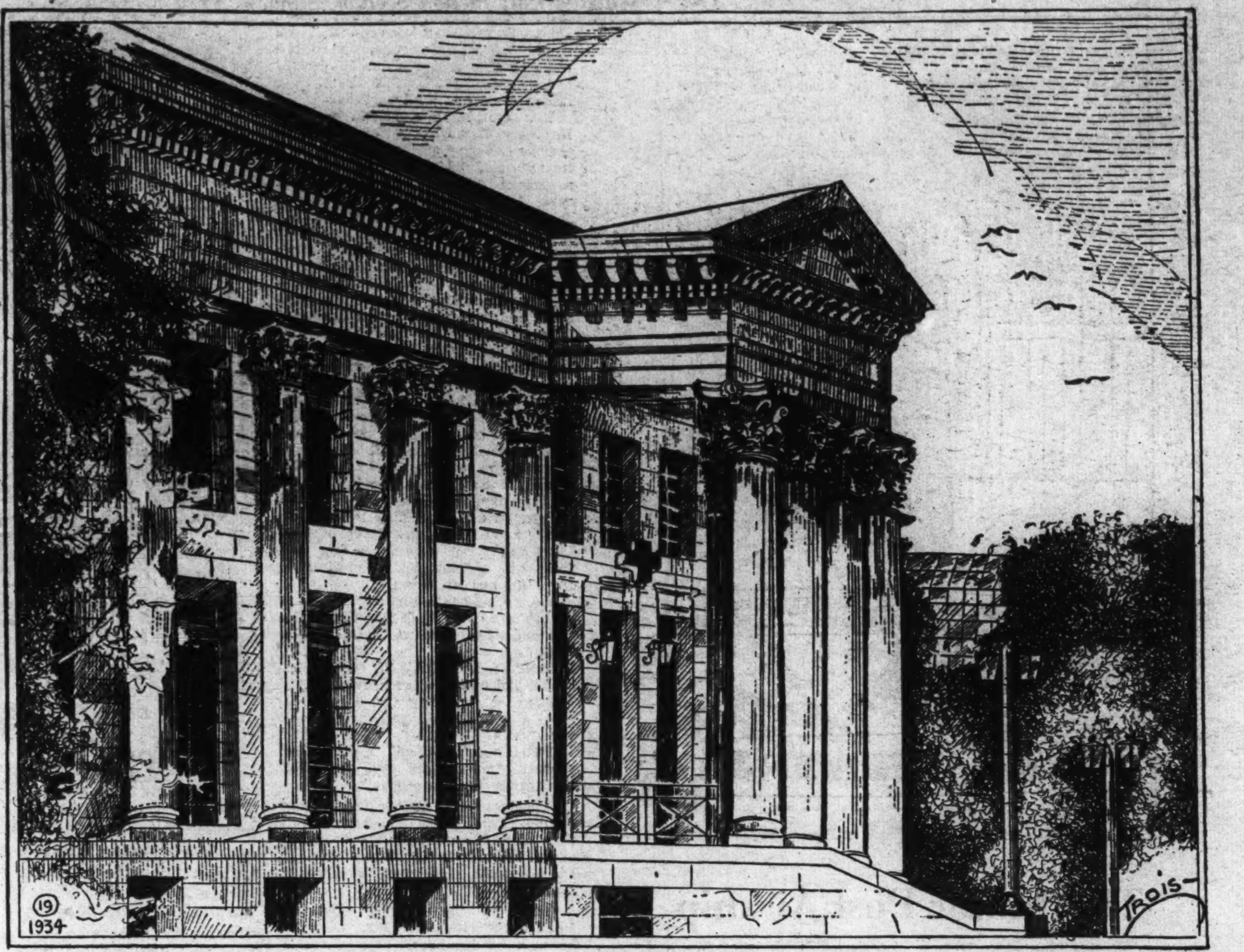

Drawing by G. G. Trois, 429 Kenyon street northwest.

In the year 1912, during President Taft's administration, a bill was introduced in Congress to appropriate $400,000 for a Red Cross building, and the site, provided that not less than $300,000 more were contributed.

Miss Mabel T. Boardman, executive head of the Red Cross at that time, was among the most ardent workers for the passage of the bill.

It was constructed on Seventeenth street near D, and is situated between the Corcoran Gallery of Art and the Memorial Hall. The building is a very impressive marble structure that houses the headquarters for the American Red Cross.

It was constructed by the Government of the United States and is dedicated to the heroic women of the Civil and World Wars.

Whether pictured against the warm blue skies of summer, or the gray cold skies of winter, this three-storied temple is always pleasing to the eye. Corinthian columns add to its splendor.

There is a large driveway which runs across the front of the building. Its marble, that stands out in bold relief against the large dark elms, appears to be just a bit of old Greece.

From opposite eaves hang two significant ensigns, our American flag and the Red Cross flag.

The building contains museum rooms, where have been installed many exhibits of Red Cross work, a memorial to all Red Cross workers of the World War. They represent graphically the entire history of the National Red Cross.

The assembly hall is lighted by Tiffany stained-glass windows.

In this museum are also miniature models of Red Cross activities.

One model depicts a front line dressing station, in a dugout camouflaged from the spying eyes of the enemy aviators.

In one of the upper halls hangs the painting "Thine is the Glory." It depicts the homage of America's fighting men to American womanhood as mobilized by the Red Cross for service in the great World War.

Hilda's Lesson.

Hilda was a girl in her teens who was very bright and advanced in her school work. Her schoolmates all liked her, while her teachers wished all their classes were made up of Hilda Joneses. There was only one fault of Hilda's and that is she was a little vain. Not proud like poor Amy Smith, but vain which made her a bit selfish.

When Easter rolled around it was the custom for her class to fill Easter baskets for the poor. Hilda delighted in this because to her it was a time when one could show off his riches. She was sure to contribute more than any one else, but they never heard the end of it.

This year the class was to fill a basket for Amy Smith and her brother Samuel. The teacher said:

"Now, the Smiths are very, very proud and we don't want to insult them, so be specially careful how you give them the baskets."

Amy was proud, but she was very much respected by the school because of it.

Hilda volunteered to deliver the baskets and so the day before Easter she set out. In her mind she was all prepared for her speech. She would say something like this:

"This is for you, Sam and Amy. It took a lot of time and money to fix those baskets. Since you haven't any money you can't pay us back, but all you have to do is to be rather grateful."

And Hilda did hope they wouldn't eat the candy as soon as they saw it.

At last she arrived at their home. It was rather humble, thought Hilda, but she was glad to see it was clean. The door opened and Amy stuck her head out. She recognized Hilda at once.

"Come in," she said, not noticing the baskets. "Won't you have lunch with us? We were just ready to sit down."

"All right," Hilda consented.

Amy looked at her in surprise. She had always been taught to say, "Oh, thank you so much."

This girl acted as if she were doing a favor.

After lunch, Hilda began her speech, but she somewhat altered the words for the better. Amy thanked her pleasantly, but said that they already had Easter baskets from her aunt.

After she left, Hilda began to realize how much finer a girl was Amy than she. She didn't know what to do with the baskets, so she left them on the doorstep of a little girl who wouldn't get any otherwise. Then Hilda began to lose her vanity and she became a much lovelier girl.

BARBARA BARNES (age 12).
4722 Fifth street northwest,
Washington, D. C.

Easter Morning

Drawn by Frances Holmes, 14, 110 Virginia avenue, Alexandria, Va.

The Washington Post Fiction Section

WASHINGTON, D. C., SUNDAY, APRIL 8, 1934

Alec Shatters Romance by Forgetting He Is Going to Be Married After Party Given by College Fraternity—and Is Warned to Improve in Studies or Go Home

Beginning:

Bachelor—of Arts

by

JOHN ERSKINE

Chapter I.

IN his room on the sixth floor of John Jay, Alec stretched out his chin at the small mirror over the washstand and arranged the end of his black tie. He was wearing his dinner coat, not in honor of the week-end dance downstairs, but because he had that day been pledged to Phi Phi Phi.

For the first time in the two months since he had migrated to Morningside Heights he felt that his education was beginning. Until that moment, as he had confided to his sister, Laura, in one of his duty letters, Columbia had been a washout.

Philip Hamilton, of Trenton, N. J. —son of James Hamilton, '09, owner of the largest iron foundry in that capital, and of Eliza Hamilton, his wife. But as soon as the Dean and other orators had exhausted themselves in a preliminary week of advice to the incoming class, the sophomores had taken Phil in hand, and he had found himself one morning with several essential garments removed, reciting "Mary Had a Little Lamb" in front of the statue of Alexander Hamilton. Before he stepped away from the pedestal of the great statesman, Phil has been rechristened "Alec." Except on the registrar's books, from that time he had at Columbia no other name.

His first recitation, be it noted, took place with his back toward Hamilton Hall, an attitude which, as he realized later, was symbolic and prophetic. Though Hamilton Hall was the college home ground, as it were, Phil discovered that most of the recitations were in unrelated places—in Fayerweather, or Havemeyer, or, in one sad instance, in the School of Business.

He had taken a room in the dorms because he wished to see something of college life, and even the dean in that preliminary week had advised the freshmen to be well-rounded men. Well-roundedness was for Alec a thwarted aspiration. He had wished to prep at Lawrenceville, which would have been just far enough away from his family to insure a larger life, but his father had understood him, and pretending to be democratic, had insisted on the public schools of Trenton, which trained nothing but the mind. The mind, as Alec knew, is not everything.

Room Proves Disappointing.

So far the room in the dorms, like the university as a whole, had been disappointing. Alec had never as yet seen a jail, but he suspected that his narrow cubicle, and the still narrower bed, the washstand, the undersize desk, the one chair, and the inadequate clothes closet, were what you would get in Sing Sing, if you weren't violent. The length of the dormitory corridor bore out his prison impression—except that from the dormitory the inmates departed early in the day and returned only under the compulsion of nature to sleep. Some times not even nature was strong enough to bring them home.

If Alec's desire for social relations was not satisfied in the dormitory, it had been sated by the fraternity rushing. For a few brief weeks of exaggerated hospitality he had enjoyed more attention than the whole city of Trenton had given him in his nineteen years. The bloom of this flattery was dimmed by the suspicion that they wanted something from him. Each of the rival fraternities made it clear, of course, that the house would be conferring a special honor upon him if he elected to join the brotherhood, and if they, after proper deliberation, consented to adopt him. Yet underneath the high tone he suspected something practical. When the Phi Phi Phis at last had made a clear cut offer through the voice of Tom Illings, friendly sophomore, Alec accepted because he liked Tom.

Tom was a straight shooter. He looked Alec in the eye. "We're asking you for three good reasons. It's the best house on the campus, and it'll do you good. Besides, we love you for yourself alone. Moreover, if we don't pledge another freshman, I don't see how we're going to balance the budget."

Alec liked plain talk, and in the welling up of his emotions was undisturbed by a comparison of the initiation fee with the state of his pocketbook. Anyway, the fee didn't have to be paid till you were initiated, and maybe they wouldn't be in a hurry about it, though from that last remark of Tom's it appeared they would. Anyway, he'd be able to save more out of next month's allowance than he had managed the last. It's the initial outlay that's always heavy.

Wrong Clothes.

He could not recall now where the money had gone. His allowance was more than most students enjoyed—he had learned that by inquiry. His tastes, so he would have said, were of the simplest. Besides, his father had paid his first tuition fees to give him a running start on the allowance. Yet here in early November he had at his command $4.21.

For one thing he had come to college with the wrong clothes. That explained part of his predicament—except that he hadn't yet paid for the new clothes. If he had gone to Lawrenceville he would have learned what the best students were wearing, but in the vulgar Trenton institution, the boys had just worn what clothes they had, and their parents had selected the garments. Anyone knows what a parent's taste is like. The only clothes Alec found useful after he had unpacked were the tuck he was now getting into—tucks being tucks everywhere—his overcoat, and his pajamas. Everything else had to be changed. Those two new suits, for example, the dark gray and the dark blue, were just about what anybody would wear if he hadn't gone to college.

You needed black trousers, full and baggy, and white shoes. You couldn't do anything without white shoes. Your jacket ought to be gray or yellow, not a tweed like that suit his mother had insisted on buying, but something which would shine quickly. Then you needed a colored shirt and two sweaters, and they mustn't match. The best combination was a green or blue shirt with a light brown sweater, and over that a sweater of darker brown. One sweater ought to have a higher neck than the other, so the difference in color would show. If you preferred you could wear the dark sweater next to the shirt, and the light one on the outside, but that wasn't so good. Then you ought to have an old hat, shapeless, except so far as it conformed to your head. A weather-beaten brown was the right tone. Alec had acquired a proper wardrobe, and was paying for it on installments. He had also bought a few pictures for his room. When he had first moved in he had fixed to the wall, above his desk, beside the washstand, and over the bed, photographs of his parents and sisters. His mother was over the desk, his father looked into the wash bowl, and his sisters were over the bed. Several members of the rushing committees, seeking him out in his cell, had slipped some keen remarks about the sisters—in a sense complimentary, in a sense not. They admired Alec's taste, they thought the young ladies promising but they assumed they were not his sisters, and when he claimed that relationship they laughed. Their incredulity wounded him. He put his sisters away, and lived up to his unsought reputation as a connoisseur.

Pledged to Fraternity.

On the walls now were the frank forms of several ladies who certainly were no relatives of his. He had secured these masterpieces by subscribing, cash down, to an expensive album for the exclusive use of art students. He wasn't sure how an art student would use the pictures. He hung them so they could be removed quickly. He would put them under the bed if his father came to town, or his sisters. If his mother visited him, he would leave the pictures up. She was a good sort. He knew she would put on her glasses, take a careful look, call him an idiot, and laugh.

Meanwhile, he was pledged to Phi Phi Phi. Not that he set too much importance on a frat, but it gave him a purpose in life. He needed a purpose. His father wanted him to become a lawyer, but that, unforunately, was only father's purpose. Now he could be a credit to his house, and help his brethren along and be helped by

Gladys the Blonde, and Tom

Alec liked Mimi at once

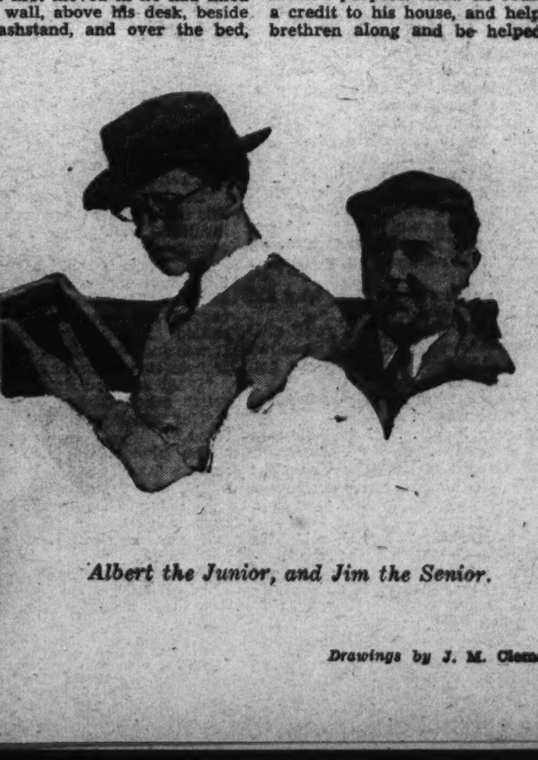

Albert the Junior, and Jim the Senior.

Drawings by J. M. Clement.

them, and—well, you know—be somebody!

He put on his coat and stared into the mirror again, to see what the somebody looked like. To say that he was not displeased might imply conceit. He was not conceited—nor was he displeased. He had done a good job with the tie. The winged collar was as smart as any girl was likely to lean against that evening. If in the stress of enjoyment the collar should melt, he had it over the other fellows, since the dance was in the building and he could run up for repairs.

Above the collar the mirror reflected a chin of reasonable strength which promised to set more firmly with time and practice. He didn't notice the promise. He didn't realize that his mouth and his eyes were his best features; he thought his hair was. Black hair, brushed off the forehead, and kept in place by an adhesive chemical sold at the college drug store. The hair was dressed—if that is the word—in what Alec called a crew cut. One would conclude from the name that the crew must wear very little. His convict appearance harmonized with the prison atmosphere of his cell.

His eyes, which he underrated, were a clear gray, set wide apart, and his mouth was large and kind. The lips were full. He thought them somewhat too thick, and in the later years of prep school had intended to train them, by constant pressure, into a powerful Napoleonic curve, but something would happen to make him laugh, and he forgot about it.

He thought of straightening up his room before he went downstairs. On the bed and the floor were the garments he had got out of. He decided to leave them as they were, for convenient dressing in the morning.

As the elevator neared the ground floor, the dance music came up and met him pleasantly. He was glad he didn't have to take a girl. No girl had yet touched his heart. His sisters were—well, you know, sisters, and the other girls were other fellows' sisters, and there was nothing to do about it except for men to stand together. That's why the fraternity gave a purpose to life. Now he would just saunter around the edge of the dance floor and look over what the women worshipers had brought, and then he'd pick out the best looker, cut in, and show these juveniles how you dance a tango if you've lived in Trenton and haven't misspent your time. The good-looker would probably wish to continue, but as soon as he'd made an impression he would hand her over to another fellow and go off somewhere and light a cigarette where she could see him. This was his last day dream, before he collided with life.

Unsympathetic Man.

An unsympathetic man, the janitor perhaps, stood at the door of the dance floor and demanded a ticket, or two dollars in cash.

Tom hadn't told him about the two dollars. Alec had assumed that the dance was a continuation of rushing-time hospitality.

"I'll just step in for a moment," he said, shoving past the door keeper.

"Two dollars," insisted the man, pushing him back.

Down the corridor sauntered a youth of medium size with reddish hair and blue eyes. His oval face wore an expression of amused sophistication. He knew the world. He was a sophomore.

"Tut, tut, freshman!" he called. "Don't try to crash the gate!"

Alec turned on him, angry at first, then suddenly mollified.

"Who's crashing the gate? What are you doing out here, Tom?"

Tom lighted a cigarette. "If you must know," he whispered between puffs, "I'm running away from a woman."

"If you don't like her, why did you bring her here?"

"I didn't! I brought a swell girl! This other one came on a blind date and doesn't like what she got, so she clings to me."

"She must have met you before," said Alec wisely.

"Worse luck! . . . I just stepped out to breathe. Going in?"

"I thought of it," said Alec, "but if it's that kind of a dance. I guess I'll save my money and go to a movie."

Tom stared. "Come here!" He beckoned to the end of the corridor, where the door keeper couldn't hear them. "You weren't going to pay to get in, were you?"

"How else?"

"Through the window. Go around Amsterdam avenue, to 114th street. The iron work in the basement is as good as a ladder. I'll be standing there when you come, and the room will need ventilation."

Alec started for the front door. "Fair enough!"

"Which implies," continued Tom, "you'll take turns with this clinger that's throttling my life."

"O. K." Alec disappeared into the night.

He felt awkward on the sidewalk in his dinner coat, but the passersby took him calmly. He felt awkward again as he climbed up the side of John Jay Hall. There was no policeman in sight, nor watchman, nor janitor, nor professor, but the apartment houses across the street had a lot of windows. Well, that was life—you must take a chance.

The climb was easy, Tom had the window open, and so many dancers stood at the edge of the room that the man at the door couldn't see what was happening. Those who constituted this providential screen showed no surprise as he came in out of the night. The incident appeared to be natural.

He dusted off his clothes and surveyed the room. At one end the jazz band was stationed. The leader was operating on a saxophone, beating time with his head. Alec noticed that he was large and square jawed. You didn't need so square a jaw to play the saxophone.

Tom, of course, was standing beside him. Next to Tom—in fact, leaning against him, was a bleached blonde, short of stature, curved in the Mae West pattern. She had seen Alec climb in, but after that interruption she had returned her attention to Tom. Tom was gazing over her head at a couple in the middle of the room.

"Well, Big Boy," said the blonde, "shall we move on?"

Tom fixed Alec with a gaze of mingled challenge and despair. Alec stepped up like a man.

"How do you get a dance here? Do you just cut?"

Gratitude Fills Eyes.

Gratitude made Tom's eyes beautiful. "I'll let you have Gladys for one turn. This is Alec Hamilton, of our crowd—Miss Cottle."

The blond shot a stinging glance at Tom and another, no more amiable, at Alec. Alec thrust an arm under her left shoulder and pushed her into the dance. The shortest way is to be firm with them.

"This is a neat trick!" exclaimed the blonde. "I don't know who you are!"

"That will come with time. Did he call you Gladys? My name's Alec?"

"How interesting!"

He felt the knife in her voice and for a second or two put her through some of his best tango patterns.

"So far as the feet are concerned," she conceded, "you're not bad. Where did you learn it?"

"Home in Trenton."

"That's funny! I thought you were an American!"

He despised her prejudice.

"When people talk like that," he countered, "they usually come from Brooklyn. It's the intersuburb jealousy."

She smiled. "I come from Utica."

"Which State is that in?"

She pouted. "Say, who do you think you are?"

He diverted her with one of his best grapevines. "You studying at Barnard?"

"No."

He decided he didn't like her. "Maybe you're in the Graduate School."

She tried to push him away in indignation, but he held on. Tom was passing them, happy, with a tall, red-headed girl in his arms.

"See here!" called Gladys. "What's this thing you wished on me? He's insulting! He says I'm an old woman!"

Tom retreated quickly to a distance, but before he got away the red-headed girl looked at Alec, he caught her eye, and they both smiled. For no particular reason. It was just an affinity, or a thought transference. He liked her.

"What are you doing here yourself?" asked Gladys.

"Not much yet. I've just entered."

The blonde went limp in his arms. "Don't tell me he wished me off on a freshman!"

Alec ignored her rudeness. His eyes followed the red-headed girl.

"That's a swell orchestra," he ventured.

"Wally Blake's."

"Who's he?"

"Sophomore. Works his way through on music."

"You happen to know," asked Alec, "what frat he belongs to?"

The blonde made a face. "He's all wet.

"He wouldn't join a frat if they paid him. Guess he never got a bid."

"I like his looks," said Alec.

"You would!"

The orchestra stopped, and he joined the others in clapping to make it go on, but he'd had enough. Tom was safe at the end of the room with the red-head. Alec saw himself saddled for life with the blonde.

"Who's the fellow you came with?" he asked.

"I didn't catch his name. He's only a night Extension student."

"Is that bad?"

"Boy!! there's nothing worse. If I'd known it, I wouldn't have come."

When the orchestra started again Alec went into a resigned clinch.

"Where is he now?"

"Who?"

"The night Extension friend."

"Say, are you prying into my affairs?"

His fighting blood was up. The two-dollar debt must have been worked off long ago. He steered the blonde ruthlessly across the floor, and blocked the girations of the happy sophomore and the attractive red head.

"Here we are, Tom, home again! How about a little cut-in?"

Of course he saw the blood in Tom's eyes, but Gladys let go at the prospect of an exchange. He was free! Seizing the red head, he made off with her. Just the right height—a swell dancer—fitted him like a glove!

"From now on," he remarked, "this evening will pick up!"

Tells About Girl.

She laughed. "Tom will kill you! That girl's hunting him!"

"Who is she?"

"She's in Extension."

"Why, she said rotten things about night Extension."

"Of course. Don't you know that's the lowest level of human society? Day Extension isn't quite so bad."

She seemed too kind to be snobbish. "You don't mean that."

She laughed again. "Isn't it the correct formula?"

Wally Blake was doing exciting things on his sax.

"That's a swell orchestra," Alec ventured again.

"Isn't it! And he's such a grand chap!"

"Who?"

"Wally Blake."

"Oh, you know him?"

"Of course."

Alec disliked Wally Blake. He was sorry to learn that the red head had already misplaced her affections. He avoided further reference to the fine arts.

"What are you studying?"

"I'm a freshman at Barnard."

The coincidence seemed to him happy. "Why so am I—I mean a freshman! Where do you come from?"

"St. Louis."

"That's pretty far. I'm from Trenton."

"I know. I asked Tom all about you."

She smiled and he looked straight in her eyes. Such clear blue eyes! And a grand mouth. When she wasn't smiling, she seemed to be, and when she smiled, she wasn't laughing at you. He wanted to kiss her.

"You know," he said meditatively, "I like you!" It sounded feeble, but she saved him from feeling ridiculous.

"I'm glad. I'd like you to like me!"

"You know," continued Alec, encouraged, "it isn't every girl you meet that you like at first sight."

"I hope not!"

"Aw, you know what I mean! I didn't care for that blonde."

The red-head raised her eyebrows. "Then why were you rushing her?"

"You know darn well I was trying to shake her off and get to you! Say, what's your name?"

"Mimi—Mimi Stoltz."

"Gosh! That's French and German mixed, isn't it?"

The name let him down. It didn't match the impression she was making.

"They call me Mimi—its really Miriam."

"That's better," said Alec, "though I'm not sure I could spell it. Is it a u or an o?"

"An a. I like Mimi."

"All right, it's your funeral. Say, Mimi, can't I see you some time? How about dinner tomorrow?" He remembered his 421. "Or lunch? Or breakfast?"

She laughed. She thought it was his ardor which set the date forward.

The dance was over, and Tom was making for them. He had Gladys by the elbow, and was shoving her.

"How about a cut-in?" He gave Alec a knowing glance.

"Nothing doing!"

Gladys Leans Happily.

Tom's eyes grew large at this defiance. Gladys leaned happily against him, as a cat enjoys the leg of a chair. "No use, Tom, you can't get rid of me!"

Mimi kept out of it, but her mouth seemed to smile, and Alec was sure of her.

"I know it's rotten of me, Tom, but that's the way I am, when I've found a good thing. I'm going to dance with Mimi till she turns me down!" He felt as though he had announced their engagement.

Tom stored his wrath for a more fitting moment.

Gladys pulled his sleeve. "How about going over to the house and turning on the victrola? This jam is awful."

Tom shook his head. "There's nobody at the house tonight—Albert and Jim, perhaps, studying—they don't want to be disturbed."

"Baloney!" said Gladys gracefully. "Come on over!"

The music started again, and Mimi lifted her elbows for Alec to take her. He was too happy to talk. He felt that life had moved in upon him, since he climbed that window.

At the door beside the ticket-taker stood a middle-aged man, short of stature, gray-haired. He had a keen way of glancing over the room. Alec felt himself come under the survey. He thought he had seen him somewhere. By his side stood a younger man, taller, athletic, but slightly gaunt. He was standing with his hands in his pockets, interested, perhaps amused.

"Who are those two?" He turned Mimi so she could see.

"Why, the short one's the dean."

"That's it! I knew I had seen him somewhere."

"The tall one's Prof. Woolsey—the history man. I thought you all adored him."

"I probably shall," said Alec, "as soon as we meet. What are they doing here?"

She laughed. "Ask them!"

They danced a moment. Mimi began to smile.

"What's wrong?"

"I was wondering if you had forgotten."

"What?"

"Alec, don't tell me you're fickle! Just before we were interrupted you gave me a choice of dinner, lunch or breakfast. Now you should go back to the subject and insist on my answer!"

"That's right! I was just waiting for a chance. How about breakfast?"

"Eight o'clock?"

Class Is at 9.

"Lord, woman! Make it 9."

"That's too late. I've got a class."

He reflected. "I guess I can get up by 8."

She wasn't hurt at his reluctance. "Where?"

"Tomorrow," he remarked, with a happy illumination, "is Sunday; you have no class. Make it 9:30 or 10."

She laughed. "You're in a hurry to see me, aren't you? All right. Where?"

He was selecting a restaurant when the music stopped again, and Tom descended on them, Gladys this time doing the shoving. Tom looked as though he had come through a battle.

"We're going over to the frat," he said. "Just for a few minutes to finish off with. You two come along."

They made their way toward the door.

"I'll get my hat and coat," said Alec. "You won't go off without me, will you?"

Mimi nodded and smiled.

"And you'll dance just with me? Otherwise I won't come."

Another nod and a smile. She liked his possessive ways.

She was waiting for him in the corridor on the divan near the mail boxes, with Tom in front of her, dejected, and Gladys champing by his side.

"Here's the freshman at last!" exclaimed the blonde. "Let's go!"

Because they were so close together, there was no conversation on the walk between John Jay and the house on 113th street. Gladys wanted Alec and Mimi to lead the way. Alec agreed, because he didn't like to look at Gladys.

In the library on the second floor of the frat, Albert, the junior, was in conference with Jim, the senior. Tom's guess had been correct—the house was otherwise empty, but Jim and Albert were not studying. They had been holding a council of war over the manners and morals of certain fraternity mates. They were not pleased when the two couples climbed the stairs and turned on the victrola.

"Did the dance break up?" asked Jim. He was a stoutish youth, of middle size, with a clear, efficient voice. He prided himself on his straight thinking, and intended to enter the law school. He was the one man in the house who had lost no illusions, never having any to lose, but he liked the proprieties, and thought human nature should be orderly. Albert, the junior, was tall and thin, and wore glasses. He was distinguished from other men of his age by the fact that he still parted his hair, and his hair curled. The part he was proud of, the curls he regretted. He was peculiar also in that he got his work done. Barring accidents in the mid-years, he might make Phi Beta Kappa before he was senior. He was useful when the house had to send some one to plead with the dean.

"Did the dance break up?" Jim asked.

Dance Called Vulgar.

"It was vulgar," said Gladys. "I can't bear crowds." She smiled at Jim. Alec saw that they must have met before. He could not know that she had already picked Jim as a reserve in case Tom walked out on her.

Tom was trying to regulate the needle of the victrola. "Come here, freshman, this is your job!"

Alec put his arm around Mimi and began to dance. "This is my job!"

Jim and Albert exchanged glances. "That kid," remarked the senior, "is going a little too strong!"

Albert strolled over to the stairway and leaned against the railing to watch them at close range. When the victrola could serve no longer for an excuse, Tom had to dance with Gladys. The two couples circled around the hall, into the library and out again, without a word. Alec and Mimi were happy, but Tom knew the upper classmen were studying his plight, and Gladys resented their vigilance. She decided to carry the attack into hostile territory.

"That record scratches," she said. "Can't you fix it?"

"Fix the machine, Alec!" called Tom.

"No you don't!" Alec called back.

When Tom, in bottled wrath, strode to the victrola and began changing the needle, Gladys leaned over Jim's easy chair and took hold of his hands. "You don't know it yet," she laughed, "but you're asking me for a dance!"

After that she dropped something of her impudent manner. She was wheedling the senior. She talked freely as they barged around the room, and asked questions, listening with attention to his answers. Once she went so far as to compliment him on his dancing.

Tom sat on the stairway, smoking a bittter cigarette. When he tried to cut in on Alec, Alec shook him off. Tom wasn't sure he could lick Alec, if it came to a showdown.

"Got to Powder Nose."

Gladys stopped dancing. "I've got to powder my nose, Jim. Can I go up to my room?" She started to climb over Tom on the staircase. He might have moved aside, but he didn't.

"Two flights up, second door to the left," said Jim, lighting a cigarette, to appear at ease. Albert was eyeing the blonde and her ankles with unveiled disapproval. The phonograph sounded on, Alec and Mimi kept at their dance.

When Gladys had had time to do the two flights, Albert stood in front of Tom, still holding his head, on the bottom step. "I told you never to bring her here again! What kind of house do you think this is?"

Tom got up and went into the library. "She brought herself!"

Albert followed him. "If you hadn't been an ass that other time, she wouldn't have such a hold on you. Drop her once for all, do you hear?"

"Shut up, will you?" He waved a thumb toward Mimi and Alec. "They're listening."

From upstairs came the cooing voice of the blonde. "I keep getting into the wrong room, Jim—you'll have to come up and show me!"

Jim called from the foot of the stairway, "second door on the left!"

"But I can't find it!"

Albert hurried to the senior. "Let

her get lost!" he whispered. She's pulling your leg!"

Though the victrola was still grinding, Alec and Mimi stopped dancing to enjoy the debate.

"Send the freshman up," suggested Tom. "He's safe—she doesn't like him."

"Fine!" said Albert. "You show her!"

Alec held Mimi firmly by the arm. "I'm not a bellhop, and if she doesn't like me, I beat her to it!"

"Jim — how long do I have to wait?"

The senior began to climb the stairs. "Gosh!" moaned Albert. "Have we lost him, too?"

"Let's dance," said Alec, drawing Mimi toward the middle of the hall; but the phonograph came to a pause, and when he began to wind it, Tom laid a heavy hand on his arm.

"No more dancing, kid — we'll have it out now. You think you can take my girl away from me, eh?"

Mimi laughed. "Who's your girl? You're not referring to me, are you? If you are, then you're the one who's been kidnaped. She brought you here, you know. If Alec hadn't taken pity, I'd have been stranded at John Jay. You couldn't dance with both of us."

"Wait a moment," said Tom. "That doesn't let him out! He's a freshman, and I smuggled him into that dance, and——"

"Smuggled nothing! You hired me to dance $2 worth with the woman you said you were running away from!"

Hired Him to Dance.

When Mimi laughed this time, Albert had to smile, and Tom lost his temper. "Stand away from that girl, so I can slap your face!"

Alec stepped toward him. "Maybe you want to take back the pledge, and all that. Here's the pin. If a fight will make you feel better, go ahead. But where Mimi is concerned, I'm not a freshman, and the frat must mind its own business. She and I are engaged!"

She gave such a start at the news that Alec's fine effect was spoiled. Tom turned to her. "I'll bet you're hearing it for the first time!"

"We're having breakfast tomorrow," said Alec, "at Childs!"

"Even so," commented Albert, "quite a number of the patrons remain single. You're dodging the question. Has she promised to marry you? And, by the way, have you got your parents' consent?"

"We're arranging that at breakfast," persisted Alec. "If you don't believe me, ask Mimi. If she doesn't like me, or if she's changed her mind, let her throw me down!"

Beyond his hope, she stood by him. "I wasn't sure where we were to meet. Which Childs is it?"

"At 111th street."

"Nine-thirty or 10?"

"Eight! I can get up! We've got to settle this quickly!"

She smiled and slipped her arm through his. She was engaged, all right.

Tom's anger collapsed. "If I'd known, I wouldn't have said all that. I thought you two had never met before!"

"We've always known each other," explained Alec, magnanimously.

"See here," interrupted Albert, "how many marriages can this house endure? Jim and that blonde are still looking for that room! We've a rescue on our hands! Come on, Tom!"

He ran upstairs and Tom followed, not because aid was needed but because he preferred not to be left with Alec and Mimi. Alone, they set the phonograph playing again, but they did not dance. They stood looking into each other's eyes.

"I love you, Mimi! I had to say it! You don't mind?"

Marriage Long Way Off.

"Alec, dear—how can we marry? It's a long way off!"

"The point is—do you want to?" She smiled. "I—think I do!"

They were still kissing when Albert and Tom brought down Gladys, with Jim trailing sheepishly behind. The sight of the betrothal embrace in the center of the hall did not improve Albert's temper, nor Tom's.

"We will now escort the ladies to their respective homes," said the junior, and afterward we will see that our prize freshman is safe in bed!"

There was a threat in it somewhere, Alec realized, but he wasn't disturbed. They moved in procession, the two girls and the four men, first to the hilly block between Amsterdam and Morningside drive, at 118th—Hairpin Alley—where Gladys had her room, and then to the gate of the Barnard dormitory, where Alec boldly kissed Mimi good-night. Then his brethren took him to the corner of Journalism, at 116th, and relieved their minds.

"The house comes first!" said Albert. "You fellows must remember that. Cut out the women!"

"I didn't bring her," protested Tom. "She stuck like a burr!"

"They do," said Albert. "That's why you must be careful. I'm talking to Alec."

"Thanks a lot," said the freshman. "I promise to have nothing to do with any woman but Mimi, and I expect to marry her next week at the latest."

"But you'll have to leave college!"

"I'll try to survive that hardship! See here, fellows, I'm all for the house and Columbia's swell, but Mimi is what I'm really interested in, and I hope you'll take it in the right spirit, because I want to be friends; but if you make me choose between the woman I love and less important matters, you can all go to hell."

He walked along the south side of the street, between the libraries, the old one with the dome, the new one with the handsome letters. The moonlight made a glory on the roofs, even on the fountains in South Court. He stood a second in front of the sun-dial, and looked across at the stately columns, and the flag poles, and the poplar trees. He would always remember that night. She had red hair, and clear blue eyes, and they always had belonged to each other, only their meeting had been delayed because of the distance betwen Trenton and St. Louis. And no one had ever kissed him like that. And he'd have to be a strong man, something quite great, to make it worth her while.

Next morning he was at Childs, at five minutes to eight. She came promptly on the hour. She smiled when she saw him, but did not look happy.

"Mimi, have you changed your mind?"

Father Loses Money.

"Alec, dear! But—I have to leave Barnard—I must go home! Father's letter was waiting for me last night—a special. He's lost all his money—I can't afford to stay."

"How do you like the eggs—medium? Sorry for your father, but you'll stay. "We'll get married."

"On what?"

"I've a good allowance—I could"—He remembered the four-twenty-one, out of which breakfast must come. He sunk his chin on his hands.

"Let's think!"

Chapter II.

THREE weeks later Alec descended one morning from his room in search of breakfast. He had overslept, and his first class was lost. He might as well take his time now, and start the day with a meal. He would, of course, patronize the drug store across the street, the corner one, opposite the hospital. Since Mimi had begun to work there, no other lunch counter had his trade.

Her thinking, not his, had solved her problem. Though she could no longer afford college, she agreed with him that it would be a mistake to go home to St. Louis. He wanted to get a job so they could marry. He was sure he could earn his living part of the day and do his college work in the superfluous hours, and he had written to his father for a larger allowance to meet the sadly increased cost of education, but his father had not replied to that appeal, nor even to a supplementary note, more urgent. The $4.21, reduced to $2.75 by that Sunday morning breakfast at Childs, had melted completely the following day. These intervening weeks he had subsisted on a loan from Tom, who was moved to penitence for his bad temper the night of the historic dance. Of course, the December allowance would soon arrive, but Mimi had proved herself independent. She had got a job as cashier at the drug store, she had given up her room in the Barnard dormitory and found a cheap place in the apartment over where she worked.

Her energy awed him. She would make a wonderful wife! Several times he told her so.

In the mail boxes in the corridor he found two letters. One was a singularly economical communication to the effect that the dean was in a hurry to see him. Alec had had one of those announcements before, but had forgotten about it. Perhaps he really ought to go. The other letter, postmarked Trenton, was almost as brief:

"Dear Son:

Glad to hear you have been studying. You forgot to tell me what. If you really need this money. I'll send it, but you've been playing poker again, I'll cut down your allowance. We had an agreement about that before you went to college. No one should play poker who can play as badly as you can. I've referred your request to the dean for his recommendation. See him!

"Your mother and your sisters send love."

Alec pushed back his battered hat, so he could scratch his head. Breakfast would have to wait. No pleasure talking to Mimi with this crisis hanging over him! He'd get the dean out of the way first.

When he went through the open door of the office, the short, gray-haired man glanced up through his spectacles under his bushy eyebrows. Three other boys were standing before the judgment seat, but Alec meant to the dean something peculiarly urgent.

"Let's see—oh, yes—Hamilton. Step in this little room, will you?"

The little room was the spot where the serious cases were treated. It had a desk near the window, and a swivel chair, and book cases, and a very hard seat for the culprit to squirm on. The dean took the swivel chair at the desk, bent one leg under him and sat on his foot.

"Er—Hamilton—er—your father called me up from Trenton—several times, in fact. It's a question of your finances—or it was. As I understand it, your father was ready to increase your allowance if you stood well in your studies. He asked me for your record, and by Jove! Hamilton, it's practically virgin! So far as I can learn, you haven't done a thing. Several of your teachers deny that you are in their class. What's wrong?"

Alec cleared his throat. "I've been to all the classes, sir several times. Some of them are swell."

Pleased Over Approval.

"Glad of your approval! What have you really been doing? Your father suspects poker, or bridge."

"Not to excess, sir. I play a little bridge in the dorms, and some poker at the house since I was pledged——"

"That's another matter," interrupted the dean. "They can't initiate you if you're failing in all your subjects. It wouldn't be worth their while."

Alec was deeply shocked. "The initiation comes off day after tomorrow, sir! They've made all the preparations!"

The dean refused to grieve. "They can cancel them. It won't be the first time. Your job is work! When you leave this office, go to your next class, and when you're through with the class, go to your room and open a book. Or if, as I suspect, you don't yet possess a book, go to the library and draw one out. Any one will show you where the library is, if you haven't been there before."

"You mean I can't be initiated?"

"You're on probation for a fortnight. Then I may send you home to Trenton. If you earn the right to stay, I'll decide whether fraternity life is what you need."

Under the clean-cut words Alec detected what seemed to him a contradiction. He had occasion to notice it many times again. The short man with the gray hair and the unfoolable eyes was kind, but the kindness didn't interfere with his saying what he meant. Alec saw himself lost to Phi Phi Phi, and felt suddenly guilty for having let the house down after they had put faith in him. What was worse, he couldn't face Mimi. If he couldn't marry her when he had proposed and she had accepted him, at least poverty is an accident which may happen to the best of men. But to be kept out of the fraternity just because he hadn't done his lessons!—why, she'd think him a baby, bottle-fed!

"That May Be Right."

"Oh, I say," he began, in a tone of anguish, "let them initiate me!"

"When you deserve it!"

"Now, sir! You don't know what it means! If I join the fraternity, I'll make up the class work—I swear I will! I'll cut out anything else you ask. But if you break it off, the fellows won't want me again. They'll say I'm a washout."

"That may be right."

"The fellows will say I'm a washout." "They may be right," said the Dean.

Alec got to his feet, awkward but unafraid. Waching him, the dean saw he was at his best when he had his back to the wall. "I'll leave college at once, sir. If I'm a wash-out, there's no use staying."

"Do you want to stay?"

Alec met his eye, man to man. "Yes, sir, it's a swell place, but I want to get married."

Nothing surprised the dean. It was the secret of his power. "I cling to those old-fashioned ideals myself," he said. "You've found the right girl already, eh?"

"Yes, sir. Maybe I'm not a student. I shan't ask father to help me longer—I'll get a job and marry."

"That sounds authentic," said the dean. "See here, Hamilton, perhaps she interferes with the work. That oughtn't to be! If she loved you, she'd want you to get on."

Alec hastened to her defense. "She works more than I do. She earns her living. She's a straight shooter."

The dean looked at him so hard that Alec became a little uncomfortable. He was standing hat in hand, ready to leave, but hypnotized by that long stare. He wasn't prepared for what came next.

"Go ahead with the initiation, Hamilton. It wouldn't be kind to the working world to turn you loose on it. As a wage-earner you're not yet worth your salt. You'll have to get several things out of your system, but I believe you'll keep your word. If you don't put your mind on your books now, you've cheated!"

Outside of Hamilton Hall Alec remembered that he needed his breakfast, but he went to his English class. Thank heaven there was nothing more on his schedule that morning! Listening to bad essays, and the professors' comments—all on an empty stomach!

As he walked to the corner drug store he thought how glad he was not to be a disgrace to the fraternity, and how glorious it would be to earn his living and marry.

A nice little apartment somewhere, and no compulsion to say good night just when the conversation began to be interesting! She'd be a swell person to have around all the time.

At Desk in Drug Store.

In the drug store she was at her desk, the red hair more vivid because of the black cotton smock. There was the familiar smile at the edge of her lips, and in her eyes the serenity which had first attracted him. She liked her job. She liked her own courage in taking it. She liked Alec. She liked life. Swell girl! When he had commanded his coffee and egg, he leaned over her desk.

"I'm going to be initiated day after tomorrow," he said.

She shared his pleasure. "You think a lot of the frat, don't you?"

"Not too much. I see it in the right light."

She laughed.

"The dean and I," he went on, "have just been talking."

She laughed again. "I thought that would come."

"See here," he protested, "what's got into you? You were sharp with me last night too."

The boy at the soda fountain claimed his attention. "Here's your egg. Do you want toast?"

Since the morning and his hunger were far advanced, Alec ordered toast. He let the egg wait a moment.

"What," said Mimi, "were you telling the dean—or was he telling you?"

"You know darn well! He thinks I'd better study. I explained I'm going to study, and I'm going to get married. Say, Mimi, let's get married!"

She didn't laugh at him now. She flashed a sudden, very serious spark or two from those blue eyes of hers. He was conscious of a man approaching to pay his check. She spoke quickly.

"I wish you wouldn't say that any more! It makes me feel guilty. I wouldn't for the world spoil your life! Of course you must do your lessons! And grow up! That's why our people sent us to school."

Doleful Meditation.

He flushed red, but he had to stand aside for the tall man behind him, and since the tall man had a lot to say, he went over to the counter and began on the egg, now a little cold. The jerker poured him hot coffee.

For a few moments he wrestled with his mortification, as he chewed his food. She had told him that he was not yet grown up! The dean had said he was not yet fit to work! They both thought him too callow to be a great lover. Gosh!

This simple but doleful meditation came to an end as he grew aware that the man at the cashier's desk must be on pretty intimate terms with Mimi. It wasn't business that held them. They were laughing as well as talking—Mimi hadn't laughed that way at any of Alec's remarks since the first night at the John Jay dance, and he could detect in her voice an unmistakable respect for the tall man. Perhaps something more! Alec turned around with unconcealed curiosity. He didn't like the looks of the fellow. Too conceited. Where had he seen him? Gosh! That night at the dance—standing beside the dean! That professor of history—Mimi had said everyone adored him. What was the name, now? Oh, yes—Woolsey. Well, Alec didn't adore him at all. A prof ought to have other things to do than talk with a girl in a drug store in the middle of the morning. Even when they are not lecturing, don't they have to read, or something?

Light though his pocketbook was at the moment, he ordered more toast, that he might dally. He would sit out that fellow if it took all day! He would learn somehow where and when Mimi met him, and if she was one of those who adored him. He gave another look, to see whether the intruder was mature enough for matrimony. Not mature at all, he would say—just darn self-confident!

When the second portion of toast had been consumed, Alec busied himself with a succession of cigarettes. He tried not to listen to what they were saying, but when Prof Woolsey at last tore himself away, it did sound as though they were making a date.

Alec rose with resolute deliberation, studying his 35-cent check, and turning sidewise so that Mimi could see him slap down a 5-cent tip. Usually he gave no tips, but perhaps a mature person would. He paid his check without a word, then stood looking at her.

"I told the dean if I stay in college, it's only because he asked me to. He knows I'd rather earn my living and marry you—if you'll have me. You think I'm not serious. I'll show you! If I get you an engagement ring, and all that, and find a good job, and rent an apartment somewhere, will you marry me?"

"I won't let you leave college."

"But can't I get married and still study—and work?"

Because she laughed, he spoke out with the firmness which had impressed the dean. "I may be young—I know I'm not an old fossil like that thing you were just talking with—but you can't make fun of me! If you don't want me, say so, and I won't come here again, but if you'd like to marry me, these are my plans—I'm going to get initiated, see? The fellows have been white to me, and I won't let them down. I get my allowance tomorrow or next day. Right after the initiation, the next morning, I'll buy you an engagement ring. Here, wrap this paper around your finger, for the size. Then we'll have a good lunch somewhere to celebrate. Your boss will let you off—you don't get engaged every day. That afternoon I'll go downtown and land a job. You watch me! I'll bet we'll be married in a week! What d'you say?"

Pleased at Earnestness.

His earnestness pleased her. "I'm afraid it's not so easy as you think. We can't support ourselves yet."

"You mean, I can't."

"I'm not going to spoil your life."

"You don't love me! You would not hesitate to spoil it if you loved me!"

She leaned forward across her desk. "You've no idea how much I love you, how much I want to marry you!"

His happy manner returned. "Hold out your finger!"

She let him measure it.

"If you don't see me for a couple of days, it's because I'm training for the initiation. I'll drop in if I can. But right after the initiation, I'll have that ring here, the next morning!"

He gave her hand a squeeze.

"Alec, you mustn't lose your college course."

"Do we have to go into that again? I'll have you and the college course, both!"

"Alec, dear! Do we need any engagement ring?"

"Say! Are you getting cold feet? Yes or no!"

"Don't shout, Alec! You're making a scene."

"Will you be waiting for me—the day after initiation?"

Her love was in her voice. "I'll be waiting."

He did catch a glimpse of her twice, before the initiation, and it stirred him deeply to contemplate the woman who would be his soulmate for life. He hadn't realized that this getting married was so brilliant an adventure. His own parents had seemed to him emotionally burnt out, just good friends like all old people. They had their little jokes, they teased each other, they liked to be together, but that, of course, wasn't love. Alec suspected that in the long generations of his eminently solid family he was the first to discover love. With Mimi's help, of course. He'd prove to her that he was grown up!

When his allowance arrived, with his father's habitual promptness, the check was $10 larger than usual. Alec caught the sarcasm of this gesture. He had told his father that at least an additional $150 was needed to square him with the world. Still, the ten would come in handy. He would pay back Tom the loan on which he had been living—not that Tom was pressing him for it, but if they were swearing eternal brotherhood, it would be graceful to settle up and start even.

Tom, encouraged at getting his twenty-five back so soon, remarked casually, "Why not settle for the initiation fee, too, while you're in funds?"

Alec had forgotten the initiation fee. A good round seventy-five! He had counted on that for the engagement ring. Gosh! But since there was no way to avoid the obligation, he surrendered, and went back to his habitual poverty. With care he might feed himself till Christmas, and buy a ticket home.

Job Necessary.

That job, now, would be more necessary than ever! If he only knew some one who had an engagement ring to lend, he could borrow it till he caught up!

Temporarily, during the more active passages of the initiation, he got into the spirit of the ceremony, saw himself an important link in the immortal tradition of the house, and bathed his soul in a diffused brotherly love. But when one of the alumni started to deliver the charge Alec's thoughts turned to Mimi. The elderly brother was slightly pot-bellied, and the library lamp shone mercilessly on his bulging waist. Alec realized that alumni are not so hot. The speaker seemed to be recalling something said at his own initiation 20 years before, or perhaps this was the speech he usually pronounced at kindergartens, and got his engagements mixed.

When at last they stuck the pin in Alec's waistcoast and gave him the right hand of fellowship, Tom put an extra pressure into the shake.

"Buck up!" he whispered, as he passed. "Don't take it so hard!"

Alec grinned resolutely, to show the brethren how happy he was.

Then everybody fell on the eats, for which, of course, the initiation fees paid.

Jim slapped him on the back. "I'd no idea you'd be so deeply touched. I thought at one time you were going to cry."

Alec resumed the heroic grin. "Ah, shut up!"

Jim pinched his arm affectionately. "When the crowd thins, come out with Tom and me. We want to talk to you."

They repaired to the Gold Rail, next to Childs, and settled in the booth farthest from the door on the south side.

"The question now is," began Tom, "shall we feed him beer at first, and educate him gradually, or shall we assume he has been weaned?"

"The fact is," said Alec, "I like beer."

"You're being initiated," said Tom. "Don't talk back. Three Scotches."

"Well, now that you're in," said Jim, "I'm glad we pledged you. Most of the old grads think we might have done worse. What made you look so grouchy? Anything on your mind?"

Waiter Brings Drinks.

Since the highball hadn't yet arrived, Alec had control of his manners. "It was a swell initiation. I was just thinking."

Tom scowled. "About your girl, I suppose. You ought to see these things is a big way. You belong to us now. With a fair break, we'll make a man of you. Keep off the women."

Remembering that he was, at once their guest and their new-created brother, Alec avoided debate. "I'll try not to let you down."

The waiter brought the drinks—and more drinks—and still more. In a later stage of consciousness, Alec found himself in his bed in John Jay, with Tom by his side, both of them fully dressed. The alarm clock, though it waved before his eye, seemed to indicate half-past five. He understood. One of them must have had too much Scotch, and the other had brought him home, in the spirit of brotherhood, and watched the night out. Tom was still asleep. Far gone, evidently. It must have been Alec who brought him home and protected his slumbers. Alec was willing to explore the situation further, but his head ached. He collapsed by Tom's side.

Before noon they woke in their right minds, had a bath, shaved with Alec's razor and dressed for the daytime—Tom making free with the dark gray suit which had been one of Mrs. Hamilton's mistakes.

"Let's step over to the drug store," he suggested, "for coffee."

"The delicatessen," countered Alec. He wanted to face Mimi alone. Tom clung to his head with both hands.

"Don't say delicatessen to me! In my present condition the word makes me sick! My brain's splitting! Let's go back to the Gold Rail and have an eye-opener with the coffee."

"We'll have to hurry, then. I've an awfully important date."

But the eye-opener did more than cure the headache. It brought back that frame of beatitude in which last night he had swum. By high noon he was making Tom a speech about the opportunities found at Columbia by the studious, and his own oratory reminded him of his agreement with the dean.

"By God! I promised him to go straight to the library and take out a book, and now I will!"

Tom was deeply moved. "I will, too, by God!"

They went arm in arm up Broadway through the gate at One-Hundredth and Fifteenth and past Hartley and Journalism, across South Court Tom would have entered the library by one of the side doors, but Alec thought you ought to use the front steps the first time you go. They noticed the trustees room on the right and would have consulted the trustees, but the door was locked. Slightly annoyed, they crossed to the secretary's office opposite, and asked where the books were, and how you got one of them. The young woman at the telephone switchboard thought they were looking for a catalog, but when they declined to accept one, she taught them the intricate way to the loan desk.

Inquires About Books.

"Which book," asked Alec, "shall I begin on?"

"I heard a good title once," said Tom, "The Anatomy of Melancholy."

Alec shook his head. "That doesn't come in any of my courses—I don't think it does."

"What are you taking?"

"American history, and——"

"Why not get history?"

In the card catalog they found a history of America, and Alec made out a slip, not noticing that there were other books on the same subject. Anyway, American history is American history. The attendant at the desk consulted green or blue cards in a box on the shelf behind him. He then wrote something on the slip and handed it back to Alec.

"That volume's out. Will you select another?"

Alec had never been more sensible of the injustice of the world.

"I wish no other! That book or nothing!"

The attendant was patient. "here are several copies of it, they're reserved. Why don't you try some other history of the United States?"

Alec leaned over the desk, adding impact to his eloquence. "If you had come to college to read a certain book, he began, "if your parents, at great sacrifice, had trained you to set your heart on it, and if when you got to the Library they told you it was out, how would you feel?"

There were several people waiting for books, and the attendant took refuge in their multitude. Tom pulled Alec away.

"Let's go back to the Gold Rail. Who said study?"

But Alec was faithful. "I promised the dean to take that book out! didn't I say this university is mismanaged? I'm going to tell the president!"

"A lot you are!"

"D'you dare me? Come on!"

In the secretary's office the bewildered young woman at the switchboard learned that they were a committee from the Phi Phi Phi house delegated to register a complaint with the president about the conduct of the library. Bewildered, she passed them along the rail to where the assistant secretary was meditating. He surveyed them cautiously.

"Have you an appointment with the president?"

Alec was about to say they had, but caught himself in time and took higher ground.

"We understand he is free at this hour."

Assistant Secretary Cautious.

The assistant secretary grew more cautious. "You are a delegation from the fraternity?"

"We are."

"And your errand has to do with the library?"

"With the misconduct of the library."

The assistant secretary reached slowly for his telephone, and whispered into it. The reply he got seemed to surprise him.

"I'll show you how to use the elevator," he said. "The president happens to be free."

Once in the electric cage which lifted the president and all his visitors to his august eminence, they remembered to press the right button, and emerged in a large and quiet room, lined with books, and decorated with pictures and dignified memorabilia. From the windows there was a noble view of South Field. The president's desk was absolutely clear. It seemed to Alec unjust that presidents have nothing to do, but there was no time to pursue the thought. This particular president was awfully quick-moving. He was getting out of his chair—he was shaking hands with them, a powerful grip—he was telling them to sit down—they were sitting down! Behind his desk he was walking back and forth like a panther.

"Well, boys, what is it?"

"Mr. President," said Alec, "we bring you the complaints of the serious students in our fraternity. This university advertises that it has a library, and the public are misled into believing that in the library there are some books. I never would have come here if I hadn't heard there were some books."

The president stopped his exercise and stared at them. "Bless my soul! No books?"

"None whatever. I've just put it to the test. I asked for a book, and it was out." With great dignity Alec laid before the president the library slip.

Prexy laughed. "Is this a hazing joke, or are you doing this on a bet? Of course, a book may be out. What are you reading?" He glanced at the title on the slip. "Why, there are dozens of histories of America! Try some other author."

He spoke quickly, and the end of his remarks was as vigorous as the beginning, but his tone indicated a rapidly falling interest. He had a wonderful gift for helping you guess when it was time to leave. Alec, however, did not let him off.

"Library Only Shell."

"Mr. President, we are in earnest! If only one book now and then were out, we could, of course, get on somehow, but I've reason to believe that the vast majority of the books are missing. This library is remarkable only for its architecture. It's nothing but a shell."

"Nonsense!"

"I'll prove it to you, Mr. President. You choose any dozen titles, and we'll go downstairs and try to draw them."

The president smiled, seeing perhaps a way to get rid of them. He took from his desk a yellow pad.

"Very well. Name the titles."

Alec hedged. "You name them, Mr. President."

At this command the president looked puzzled, if not annoyed, but the smile returned, and he began writing very fast.

"Emerson's Essays, First Series—Ruskin, Crown of Wild Olives—Shakespeare's Works"——

Tom interrupted. "That's in a good many volumes, isn't it?"

"The Globe edition," said the president firmly. "Let me see—Matthew Arnold, Culture and Anarchy—Aristotle's Ethics—Shaw, Man and Superman—Brownell, French Traits—Here, I'm an old fool to be doing this work! You boys suggest something."

"How about Fenimore Cooper?" asked Tom.

"The Spy," said the president.

(Copyright by John Erskine.)

To Be Continued Tomorrow.

ROTOGRAVURE SECTION

The Washington Post.

SUNDAY
April 8, 1934

Photo by John Mills, Post Staff.

ON BRER FOX'S TRAIL. In scarlet coats, hunters at Woodland Farm, Red Bank, N. J., are off with their hounds in the early dawn to pick up the scent.
A. P.

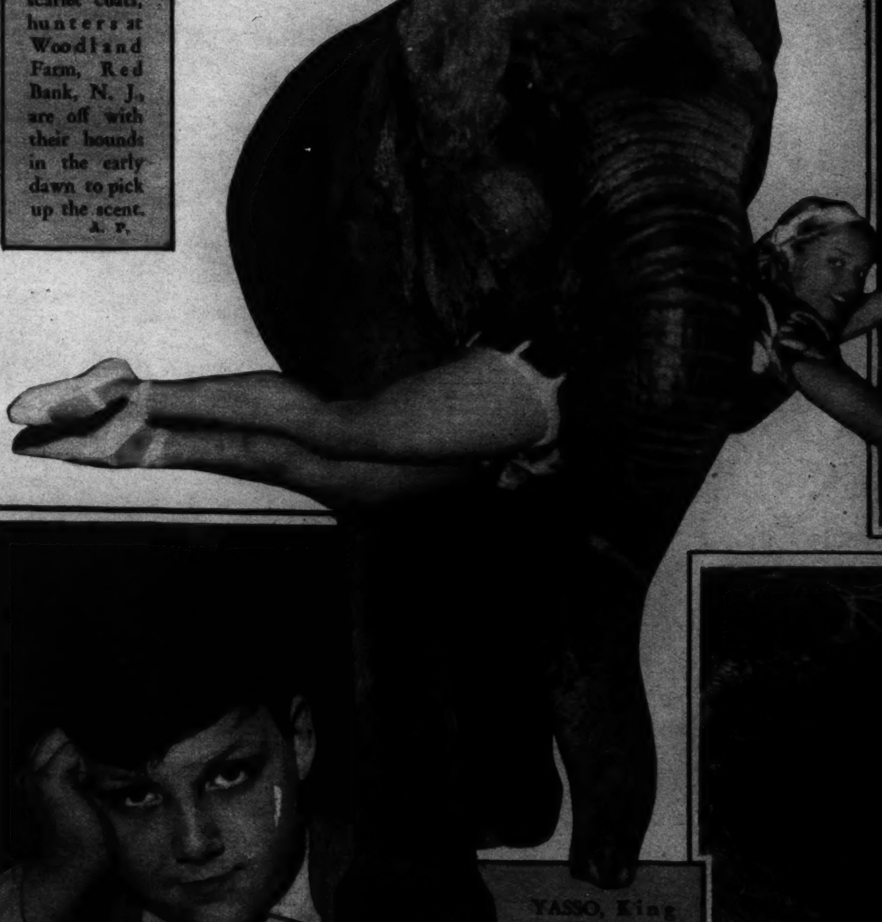

YASSO, King of the Big Ring, has a little fun with a pretty circus lady before the show opens in New York.
A. P.

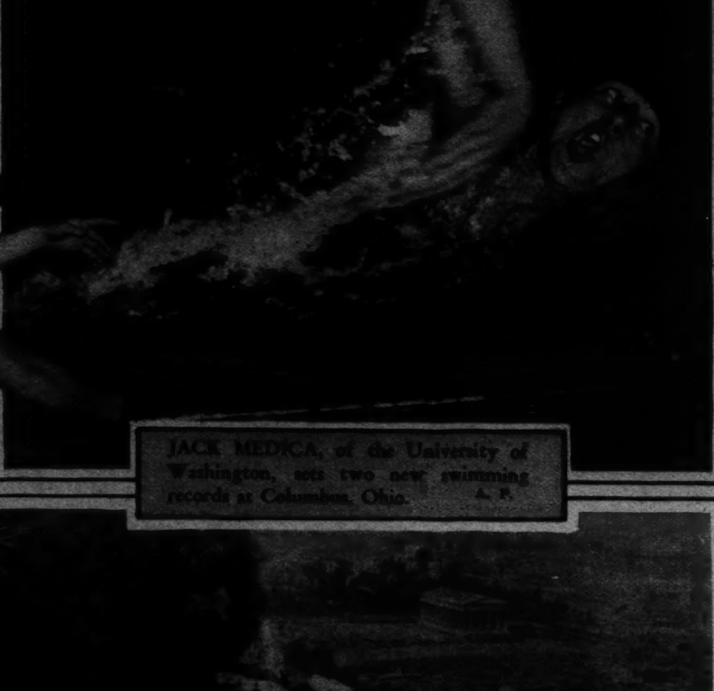

JACK MEDICA, of the University of Washington, sets two new swimming records at Columbus, Ohio.
A. P.

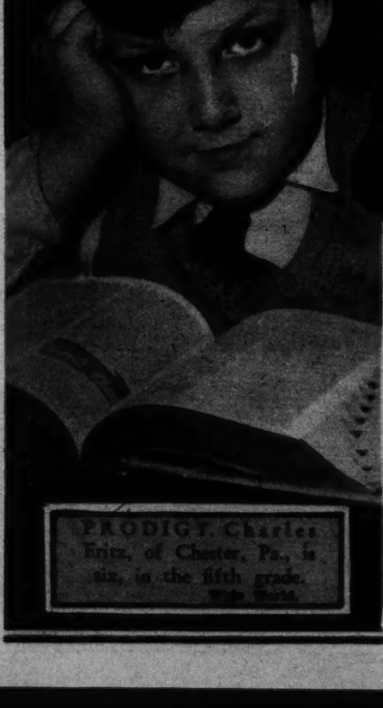

PRODIGY. Charles Fritz, of Chester, Pa., is six, in the fifth grade.
Wide World.

AMERICAN MINISTER to Greece Lincoln MacVeagh has "gone archeologist," and is financing and directing important excavations in Athens.
Wide World.

DENMARK purchases eight British planes for its royal air force.
A. P.

BRITISH SEAMEN out for a little exercise at the foot of old Gibraltar. Below, an upset during the Grand Military Gold Cup race at Sandown, England.

SHE'S THIRD MATE of the Russian ship T-Bel. Comrade Lodmaili Dimianik, 20.

QUEEN MARIE of Roumania is presented with a floral offering by children of the Anglo-Roumanian Dispensary in Bucharest.
A. P.

SPRINGT
WHEN THE B
FLOWERS CO

THRONGS OF VISITORS view the Capital's Amaryllis Show (above), and two of them, Joyce Wynkoop, 2, and her cousin, Myra Lee Imlay, 4, decide the amaryllis is their favorite flower. Below, workers in the fields of Cornwall, England, gather their crop of lilies and daffodils.

PRINGTIME— THE BEAUTIFUL ERS COME AGAIN

PRIZE BLOOMS of the Washington, D. C., Amaryllis Show are shown in center. Above, at Tacoma, Wash., the queen of the Puyallup Valley Daffodil Festival with her court, at the base of a Washington Monument fashioned out of 150,000 blossoms. Below, the Central Park Conservatory in New York City, ready for its Easter week show. The little lady on the right is Joyce Wynkoop, of our city.

Photos by Mills, Post Staff, and by Wide World.

DOG DAYS ARE HERE AGAIN

SO WHO'S AFRAID of the big black cat? He contains the winning numbers in the Irish Sweepstakes, at Dublin. Wide World.

TRACTOR. He's the pet of John Talbot, son of Mr. and Mrs. John Allen Talbot. He'll be in Capital dog show. Harris-Ewing.

SHIRLEY PARKER, daughter of Mr. Chancey Parker, of Washington, will enter Barrie in the dog show. Harris-Ewing.

[illegible] DAN, Yale mascot, licked the boots of John Harvard (inset) while in hands of [illegible].

CHINGY, who saved many lives in a New York tenement fire, wins a medal. Wide World.

A HANDFUL OF ACES

HORTON SMITH, Chicago golf pro, putting on the sixteenth green in a golf tournament at Augusta, Ga. He won prize of $1,500. A.P.

JUDY BALGROSKY, a maid until Rosa Rsisa heard her sing. She'll study for opera. Wide World.

LEONE SOUSA, selected as most beautiful girl in the Ziegfeld Follies, New York.

JULIE RUTH, Babe's daughter, wins ribbon at Florida horse show. Wide World.

FRED PERRY, holder of U. S. tennis crown, wins the Australian title.

WOMEN WITH WINGS

Members of the famous "99 Club," an organization of American women fliers, celebrate the tenth anniversary of the historic world flight of a U. S. Army squadron at Santa Monica, Calif., where the flight began.
A. P.

ANNE MORROW LINDBERGH is presented the Hubbard Medal of the National Geographic Society by Dr. Gilbert Grosvenor. Below, Dorothea E. Wilson, America's tiniest pilot. She measures 4 feet 10½ inches.
Underwood & Underwood and A. P.

The Private Office of Mr. John J. Sirica, Attorney, 736 Shoreham Building. Furnished by
THE W. D. CAMPBELL COMPANY
1022 15th St. N.W.—Phone Metropolitan 5660
Business Furniture and Equipment
Decorators of Commercial Interiors
Free Parking—Investment Building Garage.

FACIAL HAIR
Moles permanently removed.
20 years' experience—expert personal attention.
Treatments $1.00.
For Honesty, Skill, Results, See
Marie Stevens, 302 Kresge Bldg.
Dist. 8155. 11th & G Sts. N.W

Copenhaver
SOCIETY
ENGRAVERS AND STATIONERS
1521 Connecticut Avenue Washington, D.C.

Silver-Plating and Repairing
Since 1873
D. L. Bromwell Inc.
723 Twelfth St. N.W.
Phone METropolitan 1134

"What is your face worth?"
Do not experiment... The Best is the Cheapest.
Electrolysis and Scalp Treatments.
Consult Our Bacteriologist
H. DILLON, Inc
1010 Conn. Ave.
hair gone—& forever
ELECTROLYSIS

THE husky horseman above is Aubrey Lee (Buster) Sharp, Jr., out for a brisk morning canter. "This is the life!" says Buster. "I'll take my exercise on foot, thanks," says Loyal Alvin Dodson, "And I get around some, too." Both agree that our creamy milk shares the honors with exercise for their exceeding good health. Buster is the son of Mr. and Mrs. A. L. Sharp, 1915 Eye St. N.W. Loyal's parents are Mr. and Mrs. Grafton K. Dodson, of 7308 Wisconsin Avenue Bethesda, Md.

Chestnut Farms
A DIVISION OF NATIONAL DAIRY
Chevy Chase Dairy
CHESTNUT FARMS PASTEURIZED GRADE A MILK CHEVY CHASE

ALCO-GRAVURE, INC.

The Washington Post

SUNDAY APRIL 8, 1934

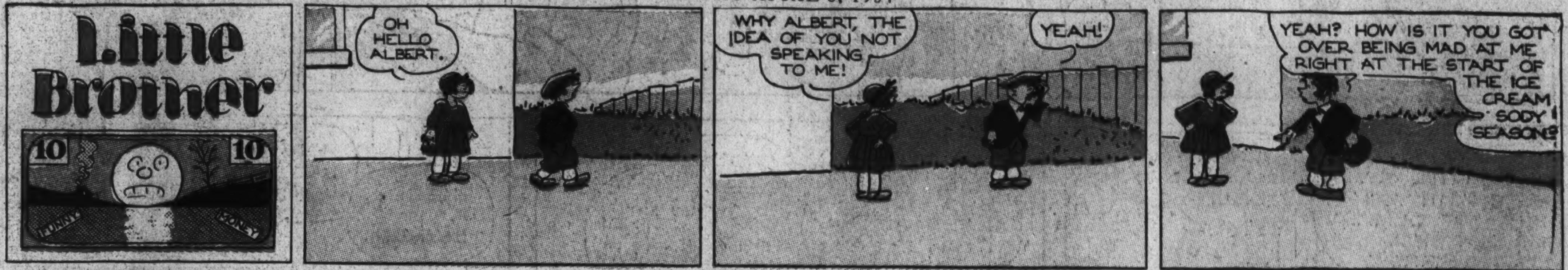

THE BUNGLE FAMILY

Too Many Owners

By H. J. TUTHILL

© 1934, McNaught Syndicate, Inc., N. Y.

Reg. U. S. Pat. Off.; Copyright, 1934 by The Chicago Tribune.

Gasoline Alley Runs Daily in The Post

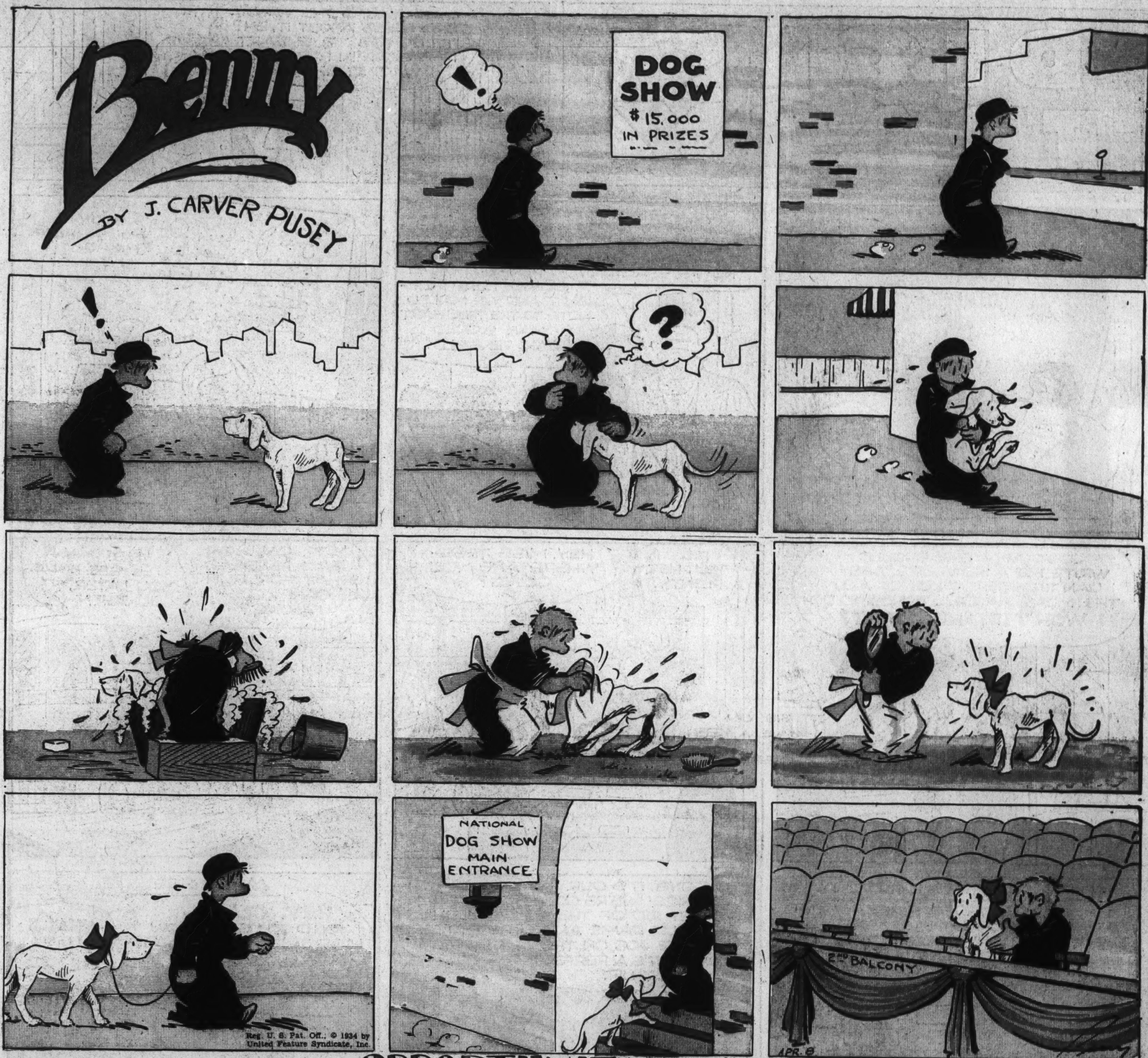

OPPORTUNITY KNOX

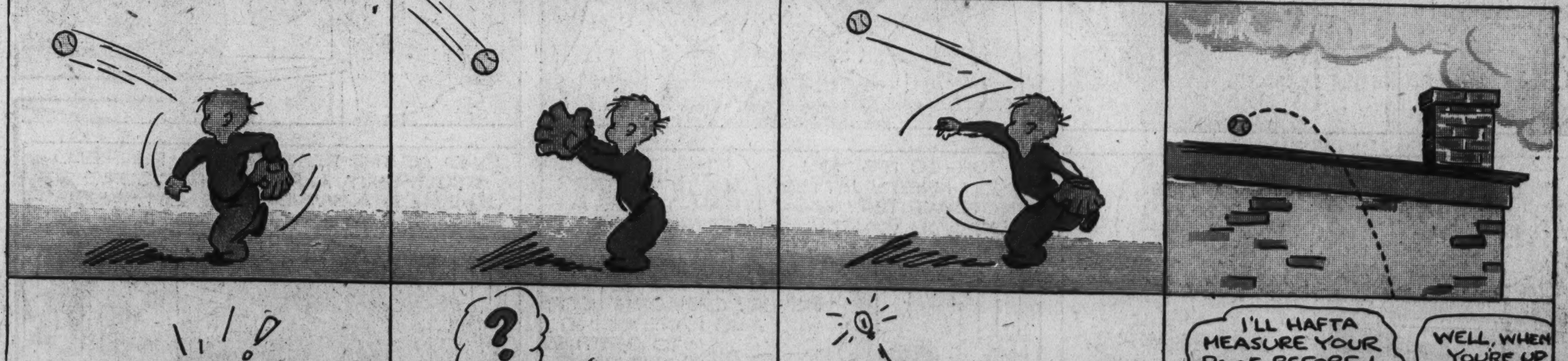

Copyright, 1934, by News Syndicate Co., Inc., Reg. U. S. Pat. Off.

DIXIE DUGAN

© 1934, McNaught Syndicate, Inc., N. Y

By J. P. McEVOY and J. H. STRIEBEL

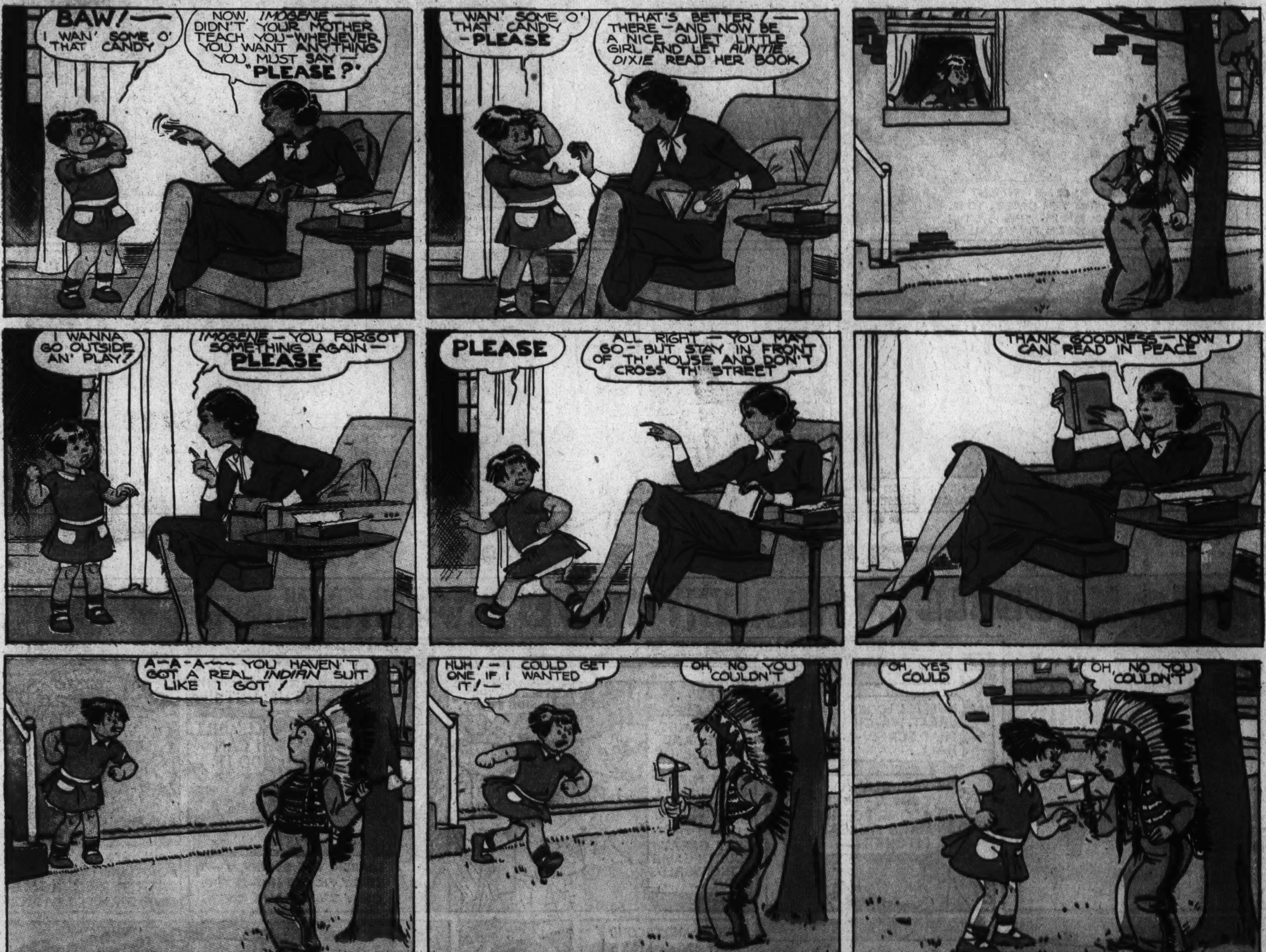

HOW IT BEGAN
by PAUL BERDANIER
BANKING
ASSYRIA IN 9 B.C. ESTABLISHED THE FIRST BANKING SYSTEM, RECORDING LOANS ON SOFT CLAY TABLETS WHICH WERE THEN BAKED AND KEPT IN JARS UNTIL THE LOANS WERE REPAID.
THE INCREASE OF TRADE AMONG DIFFERENT PARTS OF THE WORLD BROUGHT THE NEED FOR AN INTERNATIONAL BANKING SYSTEM, FOR IT WAS UNSAFE TO TRANSPORT LARGE SUMS OF MONEY, SO------
ROMAN BANKERS DEVISED THE BILL OF EXCHANGE, BY WHICH A MERCHANT IN A DISTANT CITY COULD RECEIVE PAYMENT IN THE FORM OF A WRITTEN ORDER, TO BE CASHED AT HIS LOCAL BANK. THIS IS STILL THE BASIS OF OUR MODERN FINANCIAL SYSTEM.
THE BILL OF EXCHANGE MADE IT POSSIBLE TO TRADE ON CREDIT, WHICH SOON LED TO SPECULATION AND MONEY PANICS. EMPEROR TIBERIUS ONCE HAD TO LEND $4,000,000 FROM HIS TREASURY TO HARD-PRESSED BANKS AND DEBTORS.
IN THE MIDDLE AGES MONEY-LENDING WAS DEVELOPED BY THE ITALIANS OF LOMBARDY, AND THESE "LOMBARDS" ESTABLISHED FINANCIAL COLONIES ALL OVER EUROPE, AS IN "LOMBARD STREET," LONDON.
THE LOMBARDS MONOPOLIZED THE BUSINESS UNTIL THE 1500'S WHEN JACOB FUGGER IN GERMANY BUILT A BANKING HOUSE FREE FROM THEIR INFLUENCE, AND BECAME SO POWERFUL THAT HIS MONEY HELPED ELECT CHARLES V EMPEROR INSTEAD OF FRANCIS I, OF FRANCE.
BANKERS WERE ALSO MERCHANTS UNTIL 1693, WHEN THE FAILURE OF THE LOMBARD ST. GOLDSMITHS LED PETER PATERSON TO ORGANIZE A CORPORATION OF NATIONAL CREDITORS TO CARRY ON BANKING EXCLUSIVE OF OTHER AFFAIRS. THIS GREW INTO THE BANK OF ENGLAND, FIRST OF THE GREAT NATIONAL CENTRAL BANKS.
A NEW TYPE OF INTERNATIONAL BANK APPEARED DURING THE FRENCH REVOLUTION, WHEN MEYER ROTHSCHILD IN GERMANY ESTABLISHED HIS SONS IN BRANCH BANKS IN THE CHIEF EUROPEAN CAPITALS. THEY WERE ABLE TO SWAY THE DESTINY OF NATIONS.
4-8-'34
© 1934 by United Feature Syndicate, Inc. Reg. U. S. Pat. Off. — British rights reserved

CARL HUBBELL
IT TAKES HEALTHY NERVES TO BE A STAR PITCHER IN A WORLD'S SERIES
SCORE – HUBBELL'S GREAT 4TH GAME
GIANTS 0 0 0 1 0 0 0 0 0 0 1 2
SENATORS 0 0 0 0 0 0 1 0 0 0 0 1
An ADVERTISEMENT of R. J. REYNOLDS TOBACCO CO.
Copyright, 1934, R. J. Reynolds Tobacco Company
THE INSIDE STORY OF THE 1933 WORLD'S SERIES AS TOLD TO A ROOKIE BY A FAMOUS SPORTS WRITER
STAR PITCHER N.Y. GIANTS
AT SPRING TRAINING CAMP
HUBBELL LOOKS GREAT. WATCH THAT SCREW-BALL.
YES, BUT A SCREW-BALL ALONE DOESN'T MAKE A GREAT PITCHER—
YOU WERE THERE. TELL ME THE INSIDE STORY.
—IT'S BRAINS, NERVE, AND CONTROL IN THE PINCHES. DON'T FORGET HOW HUBBELL TRIUMPHED OVER THE STRAIN OF THAT GREAT FOURTH GAME IN THE WORLD'S SERIES.
"WELL-HERE'S WHAT HAPPENED"
CARL, YOU'VE GOT TO GO IN THERE AND TAKE THIS GAME _ WE NEED IT!
O.K., BILL, I CAN DO IT.
LEADING THE SERIES, 2—1, TERRY PICKED HUB AFTER ONLY TWO DAYS REST.
SWISH
YOU'RE OUT!
ATTA BOY CARL!
PLUNK!
CARL HAD 'EM SHUT OUT FOR 6 INNINGS—AND WITH TERRY'S HOMER THE GIANTS LEAD, 1—0
WASHINGTON TIED THE SCORE IN THE 7TH. THE BATTLE CONTINUED INTO EXTRA INNINGS WITH HUB HOLDING 'EM SAFELY.
FIRST HALF OF THE 11TH
JACKSON SCORED ONE FOR NEW YORK
Score 2-1, but
LAST HALF OF THE 11TH
MAN ON 2ND
MAN ON FIRST.
MAN ON THIRD.
DANGEROUS PINCH HITTER COMING UP.
WASHINGTON FILLED THE BASES WITH ONLY ONE OUT— NOW WHAT WILL CARL DO?
SHORT AND SECOND PLAY BACK. MAKE 'IM HIT INTO THE DIRT, CARL.
O.K., LET'S GO!
THE GIANTS GO INTO A HUDDLE.
COOL AND STEADY, CARL TOOK HIS TIME. THE WHOLE GAME DEPENDED ON HIM.
RYAN
CRITZ
YOU'RE OUT
YOU'RE OUT
HUBBELL
TERRY
WHAT NERVES!
EXACTLY AS PLANNED, HUB MADE THE BATTER HIT INTO A DOUBLE PLAY.
HUBBELL WINS AGAIN!
I HOPE I CAN PITCH LIKE HUB SOME DAY.
HELLO, JIM, GOT A CAMEL?
SURE HUB-CAMELS DON'T JANGLE THE NERVES, DO THEY?
WHAT CARL HUBBELL SAYS ABOUT HEALTHY NERVES-
"I SMOKE CAMELS FOR THEIR MILDNESS AND BECAUSE THEY DON'T INTERFERE WITH HEALTHY NERVES"
CAMELS
ARE MADE FROM FINER, MORE EXPENSIVE TOBACCOS THAN ANY OTHER POPULAR BRAND
CAMEL
FREE
WRITE FOR THIS ILLUSTRATED BOOK SEND NO MONEY!
KNOW YOUR NERVES
20 REMARKABLE WAYS TO TEST YOUR NERVES NOW PUBLISHED IN A NEW BOOKLET... MAIL ORDER-BLANK AT RIGHT WITH FRONTS OF 2 PACKS OF CAMELS. FREE BOOK WILL BE SENT POSTPAID—
THIS OFFER NOT GOOD AFTER DEC. 31, 1934
MAIL FOR FREE BOOK
R. J. Reynolds Tobacco Company Dept. 76-A, Winston-Salem, N. C.
I enclose fronts from 2 packs of Camels. Send me book of nerve tests postpaid.
Name (PRINT NAME)
Street
City State

NAPOLEON
By Clifford McBride
(c) Arthur J. Lafave
GOLLY, SINGAPORE SAM! I'VE CAUGHT THREE FISH AN' YOU HAVEN'T CAUGHT ANY YET!
WA-AL, I DON'T GO IN MUCH FER THEM SMALL FRY, LAD! THEY AIN'T IN MY LINE. TALK ABOUT FISH! YOU OUGHT 'A BEEN WITH ME AN' NAPOLEON THAT TIME ON JUMPIN' JACK ISLAND.
ONE MORNIN' ME AN' NAPOLEON WAS PULLIN' ASHORE TO SHOOT A MESS O' JUNGLE HENS, AN' A BIG SAWFISH JUMPS CLEAN OVER OUR SKIFF! RIGHT BEHIND HIM, HERE COMES A TORPEDO SHARK, JUST A PANTIN' AN' SWEATIN' TO GET AT 'IM!
WAAL SIR, IT WARN'T NO TIME 'TILL NAPOLEON HAD MISTER SHARK RIGHT BY THE ADAMS APPLE, AS HE CAME OVER THE SIDE! HE TOSSED 'IM IN THE ———
BOTTOM OF THE BOAT AN' STARTED TO TAKE A BOW. I SEE HE WAS GOIN' TO STOVE IN SOME PLANKS, SO I GRABS MY SHOTGUN AN' GIVES 'IM BOTH BARRELS!
BUST MY COMPASS, IF I DIDN'T BLOW TH' WHOLE BLOOMIN' BOTTOM OUT O' TH' BOAT, AN' WE HAD TO WADE ASHORE!
RIGHT OFF, I KNOWED WE WAS DONE FER, UNLESS WE FIXED UP A RAFT, 'CAUSE WE JUST LOST OUR ONLY WAY O' GETTIN' BACK TO THE YACHT! SO, I STARTS CUTTIN' SOME LIKELY LOOKIN' TIMBERS!
HADN'T MUCH MORE'N DULLED MY KNIFE, WHEN A YELP FROM NAPOLEON FETCHES ME AROUND, AN' HERE COMES TH' SAWFISH CRAWLIN' ASHORE ON HIS FINS! WELL SIR, WE HIKES FER THE WOODS, AN'—
WHEN WE TURNED 'ROUND AN' TOOK A LOOK, THERE WAS THE OLD SAWFISH, SAWIN' OFF A LIMB ON THE SAME NOTCH I HAD STARTED TO CUT!
YOU SEE, HE WAS GRATEFUL TO NAPOLEON FER WHAT HE DONE FER HIM AN' WANTED TO HELP! IT WARN'T NO TIME 'TILL HE HAD SOME CHOICE TIMBERS CUT, AN' I WAS TYIN' 'EM INTO A RAFT WITH PIECES O' VINE THAT NAPOLEON FETCHED FROM THE JUNGLE!
I NEVER SEE SUCH A FRIENDLY FISH, 'CEPT ONE CAPTAIN LYNN USED TO SEND ASHORE FER HIS LUNCH! WE DIDN'T NEED NO OARS, 'CAUSE THE OLD SAWFISH INSISTED ON TOWIN' US OUT TO THE YACHT!
THAT FISH GOT SO FOND OF NAPOLEON, HE HUNG 'ROUND FER DAYS, AN' HE FINALLY GOT TO TAKIN' HIS MEALS ON BOARD! I'LL NEVER FORGET THE LOOK ON THAT FISH'S FACE, THE EVENING WE PULLED OUR ANCHOR. I CAN STILL SEE HIM THERE IN THE WATER, WITH BIG TEARS RUNNIN' DOWN HIS FACE!
THAT WAS A GOOD STORY SINGAPORE SAM, BUT HOW COULD YOU SEE TEARS ON THE FACE OF A WET FISH?
SCRAPE MY RUSTY BARNACLES, LAD, IF YOU AIN'T THE SMARTEST LITTLE SARDINE I EVER SEEN! BUT WHEN YOU GROW UP, FOLKS ARE GOIN' TO 'SPECT YOU TO BELIEVE LOTS TOUGHER THINGS THAN THAT!

JOE PALOOKA

© 1934, McNaught Syndicate, Inc., N. Y.

By HAM FISHER

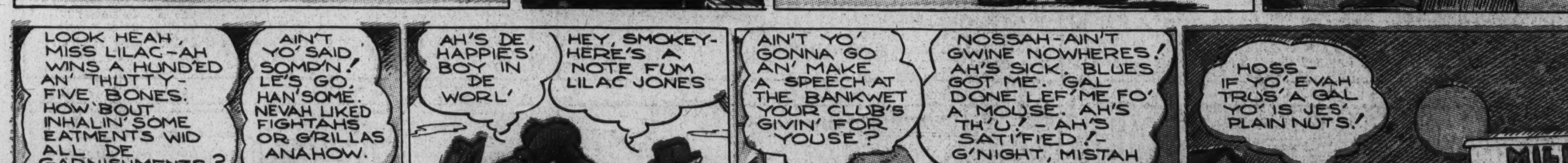

The Washington Post

APRIL 8, 1934.

Laugh with the Gumps Every Day in The Post

4-8
JOE JINKS
FEATURING
DYNAMITE DUNN
Reg. U. S. Pat. Off.; © 1934 by United Feature Syndicate, Inc.
I'M HUNGRY, JOE... LET'S GO OUT TO A RESTAURANT AND GET SOME DINNER
IN THIS RAIN?... NOT A CHANCE... BESIDES, I GOTTA WAIT HERE FOR AN IMPORTANT PHONE CALL... I WISH BLANCHE WAS HERE, SO WE COULD EAT HOME
I TELL YOU WHAT, DYNAMITE!... LET'S COOK OUR OWN DINNER!
DON'T MAKE ME LAUGH!... I DON'T KNOW HOW TO COOK
NO?... WELL, I DO!... I ONLY KNOW HOW TO COOK ONE THING... BUT, BOY!... AM I A SHARK AT THAT!
YEAH?... WHAT IS IT?
NEVER MIND... JUST TAKE MY WORD FOR IT... IT'S GOOD!... WAIT TILL YOU TASTE IT?
THAT SOUNDS SWELL, JOE!... BUT SAY... CAN'T I DO SOMETHIN' TO HELP?
WHY, SURE, IF YOU WANTA... LET'S GO OUT IN THE KITCHEN... MAYBE YOU COULD MAKE A LITTLE EXTRA SOMETHIN' ... LIKE DESSERT
DESSERT?... YOU MEAN LIKE A CAKE?... YOU MUST BE GOOFY!... THAT'S TOO HARD
THEN TRY SOMETHIN' SIMPLE... I GOT IT!... BLANCHE SAYS CUSTARD'S AWFUL EASY... YOU CAN MAKE THAT... JUST TAKE THE COOK BOOK AN' DO WHAT IT SAYS... SAY, THERE'S MY PHONE CALL NOW... YOU GO AHEAD IN THE KITCHEN AN' START... I'LL BE WITH YOU IN A COUPLA MINUTES
R-R-ING
R-R-ING
WHAT A LONG-WINDED GUY HE WAS!... KEPT ME ON THE PHONE TWENTY MINUTES!... WELL, I SEE YOU GOT YOUR PART STARTED... FINE!... NOW FOR THE REAL PART OF THE DINNER, THE JOE JINKS SPECIAL!
MEANING WHAT?
YOU'LL SEE, BOY!... SAY!... THERE WAS A LOTTA EGGS HERE... I HAVE TO HAVE 'EM FOR MY OMELETTE
OMELETTE?... SO THAT'S THE MYSTERY DISH!
YEAH... IT'S THE ONLY THING I CAN COOK... WITHOUT THAT WE WON'T HAVE ANY DINNER... DID YOU SEE THOSE EGGS DYNAMITE?
WHY, SURE, JOE... I SAW 'EM
WELL, WHERE ARE THEY?
WHY, THEY'RE RIGHT HERE, JOE... RIGHT WHERE THE COOK BOOK SAID TO PUT 'EM... IN THE CUSTARD!

DIVOT DIGGERS
BEING A PRO IN THIS PUNK CLUB IS HOOEY, AND SELLING STOCKS AND BONDS TO EGGS HERE IS THE SAME! WOTTA LIFE! WOTTA LIFE!
THE MORTGAGE IS DUE ON OUR SHACK AND THE WIFE INSISTS ON A CAR... WHAT AN EXISTENCE!
SO, YOUNG MAN!... YOU'RE THE REASON FOR THIS OUTFIT OF PUNK GOLFERS! I SUPPOSE YOU TURNED PRO BECAUSE YOU WEREN'T GOOD ENOUGH TO BE AN AMATEUR!
THERE ISN'T A MEMBER IN THE CLUB WHO KNOWS WHAT ITS ALL ABOUT! THEY DON'T LIKE TO PLAY WITH ME AND ITS A WASTE OF TIME TRYING TO PLAY WITH THEM!
I'LL TAKE YOU ON NEXT SUNDAY AND SEE JUST HOW YOU RATE... SO LONG!
GOODBYE, MR. GOTCASH
GEE! HE LOOKS LIKE THE ANSWER TO OUR MORTGAGE AND THE CAR... THE BIG WORRY NOW IS:- SHOULD I OR SHOULD I NOT LET HIM WIN SUNDAY!
4-8
TO BE CONTINUED...

JANE ARDEN
Reg. U. S. Patent Office
by Monte Barrett and Jack W. McGuire
JANE AND TED BOTH TRAPPED, THEY MANAGED TO CUT THEIR ROPES, BUT THEY WON'T BE SAFE UNTIL THEY ESCAPE FROM THE HOUSE WHERE THEY'RE HELD PRISONERS—
TIED TOGETHER THESE ROPES MAY REACH TO THE GROUND
WE'D BE SAFE IF WE COULD GET ACROSS TO THAT HOUSE—
I HAVE IT!
IF I CAN THROW A LOOP AROUND THAT CHIMNEY, WE CAN SWING ACROSS
STICK OUT YOUR FEET—YOU'LL HIT THAT WINDOW PRETTY HARD
I'LL SWING THE ROPE BACK FOR YOU, TED—
WE CAN PHONE THE POLICE FROM THIS HOUSE
WHAT A CRASH—I'LL HAVE TO WORK FAST!
CRASH
NICK! WHAT ARE YOU DOING HERE?
TRYING TO ESCAPE, EH? IT'S LUCKY I LIVED NEXT DOOR
OUT OF THE FRYING PAN INTO THE FIRE—!
JACK W. MCGUIRE
Copyright, Register and Tribune Syndicate
Great Britain Rights Reserved.

LENA PRY
by MONTE BARRETT JACK W. McGUIRE
OH, HE'S SO HANDSOME!
AND SUCH WAVY HAIR
TSK-TSK-TSK—ALWAYS TALKIN' 'BOUT MEN
!!
WHAT'S WRONG WITH MEN, I'D LIKE TO KNOW. SOME DAY I'M GOING TO FALL IN LOVE
WELL, DON'T SAY I DIDN'T WARN YOU
BUT THE MAN I MARRY MUST BE A HERO—
OH, LAND SAKES, AMELIA—
YOU DON'T LOOK SO BAD AS THAT
WHAT!
NOW ME—IF I EVER MARRY, IT WILL BE A MAN WHO HAS LIVED AND SUFFERED
OH, YEAH? WHAT YOU'RE LOOKING FOR IS A WIDOWER!
?

Jane Arden's WARDROBE
FOLD BACK ON DOTTED LINES
A NEW DOLL OF JANE ARDEN
J.W.MCG
RIDING COAT
4-8

Copyright, 1934, by Public Ledger, Inc.

Footprints on the Sands of Time

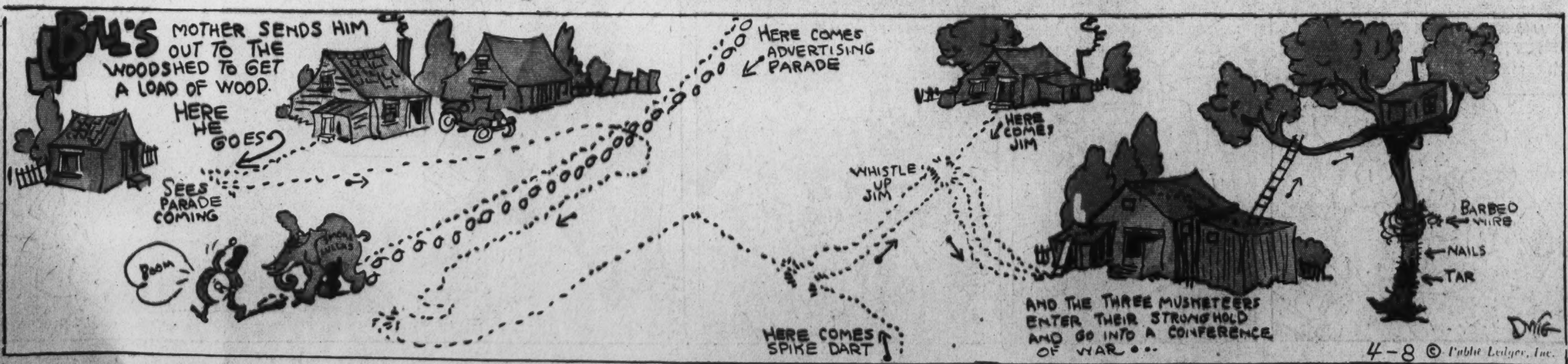

4-8 © Public Ledger, Inc.

High-Gear Homer

Little Mary Mixup
BY
R - M - BRINKERHOFF
MOM - IT'S RAINING - - I PHONED UNCLE EZRA I'D MEET HIM WITH AN UMBRELLA -
TRAINS
EXIT
LOTS OF FOLKS BUT I DON'T SEE UNCLE EZRA COMING OUT YET -
LITTLE GIRL - I'LL GIVE YOU A QUARTER IF YOU'LL TAKE ME HOME UNDER YOUR UMBRELLA.
A WHOLE QUARTER ?
I LIVE JUST TWO BLOCKS DOWN THIS WAY
YES M'M
A WHOLE QUARTER SHE GAVE ME !
I'LL HUSTLE BACK - - MAYBE SOMEBODY ELSE WILL GIVE ME ANOTHER QUARTER FOR TAKIN' 'EM HOME
LITTLE GIRL - - I'LL GIVE YOU A QUARTER IF YOU'LL TAKE ME HOME UNDER YOUR UMBRELLA
O.K
DRUG CO.
FIFTY CENTS I MADE! I HOPE UNCLE EZRA DOESN'T MIND MY KEEPING HIM WAITING -
THAT'S QUEER! - MARY SAID SHE'D MEET ME WITH AN UMBRELLA - AND SHE ISN'T HERE!
HEY LADY! I'LL TAKE YOU UNDER MY UMBRELLA FOR A QUARTER!
TRAINS
COME ON, UNCLE EZRA. GET UNDER THE UMBRELLA - WE HAVE TO TAKE THIS LADY HOME FIRST
YOU SAY YOU LIVE TEN BLOCKS DOWN THIS STREET ?
THERE ISN'T ROOM FOR THREE OF US -
UNCLE EZRA. I'LL WAIT FOR YOU HERE IN THE DRUG STORE - YOU BRING THE UMBRELLA BACK - AND GET THE QUARTER FROM THE LADY -
HOT CHOCOL
Reg. U. S. Pat. Off., © 1934 by United Feature Syndicate, Inc.
R - M - BRINKERHOFF - 4-8 -

ALL IN THE FAMILY
SPRING! BEAUTIFUL SPRING! - IF I HAD A PENCIL, I'D WRITE SOME POETRY!
OH - WHAT A PRETTY GIRL IN THAT BIG AUTOMOBILE AT THE GAS STATION!
THEM EYES! THEM LIPS! THEM CHEEKS!
GAS
OIL
SHE LOOKS AS IF SHE WANTED TO TALK TO SOMEBODY, TOO!
AW! DARN! SHE'S GONE
A FELLER NEVER CAN THINK OF ANYTHING JUST WHEN HE WANTS TO SAY IT.
Reg. U. S. Pat. Off., © 1934 by United Feature Syndicate, Inc.
R - M - BRINKERHOFF - 4-8 -

WINNIE WINKLE
THE BREAD-WINNER
HEY POP, DID YOU SEE MY BASEBALL?
PERRY, IT'S A BEAUTIFUL SPRING DAY OUT !! JUST TH' DAY FOR YOU AN' I TO GO OUT IN TH' YARD AN' HAVE A LITTLE CATCH WITH A BASEBALL !!
GEE, THAT'S A GREAT IDEA, POP !!
YOU WAIT RIGHT HERE A FEW MINUTES TILL I RUN OVER TO OUR CLUBHOUSE AN' GET A COUPLE OF CATCHER'S MITTS AN' A BASEBALL !! I WON'T BE LONG !!
OBOY, THAT WAS A SWELL IDEAR OF POP'S! NOW I'LL GET IN SOME EARLY SPRING BASEBALL PRACTICE !!
GOOD! THERE'S TH' CLUBHOUSE !! I'LL HURRY IN, GRAB TH' BASEBALL AN' MITTS AN' BEAT IT BACK TO TH' HOUSE !!
RINKEYDINK CLUB
GOSH DARNIT !! NOW TH' DOOR IS STUCK !! I GUESS THAT'S BECAUSE US RINKEYDINKS AIN'T BEEN USIN' IT ALL WINTER !!
RINKEYDINK CLUB
HOLY MACKEREL! FEELS LIKE IT'S GLUED TOGETHER !!
OOOOF!
15 MINUTES LATER
RINKEYDINK CLUB
THUMP
A HALF HOUR LATER
RINKEYDINK CLUB
BOOM!
?
ONE HOUR LATER
RINKEYDINK CLUB
WELL, I TRIED EVERYTHING TO BUST MY WAY IN' THERE, BUT WHEW! I GOTTA GIVE IT UP !! I'M DARN NEAR DEAD !!
YOU BANE VUN OF DEM RINKEYDINKERS? VELL, I BAN' LOOKIN' FOR YOU FOR T'REE DAYS !!
RINKEYDINK CLUB
WHAT FOR? WE AIN'T DONE NOTHIN' WRONG!
NO, BUT VUN SIDE OF YER CLUBHOUSE FELL OVER TH' OTHER DAY, SO I SET IT UP AGAINST TH' FENCE !!
!
APRIL 8
BRANNER

Looie Blooie
ATTORNEY AT LAW
WELL, BILL BLACKSTONE! JUST THE MAN I'M LOOKING FOR!
HELLO, LOOIE! WHAT'S ON YOUR MIND?
AHEM-ER-AS ONE LAWYER TO ANOTHER, BILL, COULD YOU LEND ME FIVE DOLLARS?
I'M AFRAID I CAN ONLY LEND YOU FOUR DOLLARS! THAT'S ALL I HAVE!
WELL, I'LL TAKE THAT-AND DON'T FORGET- YOU OWE ME ANOTHER DOLLAR!
!
BRANNER

Strange As It Seems

by JOHN HIX

© McNaught Syndicate, Inc., N. Y.

Passengers on a coast-to-coast airliner, when flying westbound over the Nevada mountains in late afternoon, actually see the sun set three times and rise three times—all within the space of three-quarters of an hour. This is due, of course to the ship's changing altitude to follow the contour of the country—when the ship glides down into a valley the sun disappears behind the mountains; when the ship climbs over the mountains the sun again is visible.

To persons riding in the planes these sunsets are as natural as any seen from the ground. In a large airliner the descending glide into a valley is so gradual that passengers seldom realize that the ship is settling—rather it appears that the sun is setting, and that the ship's altitude has remained unchanged. The "sunrise" which is occasioned by the ship's returning to higher altitudes is less natural—if you keep your directions straight you find it hard to imagine the sun rising in the west.

A lone sea-gull, for some unknown reason, practiced acrobatic flying over Port Arthur, Washington, every day for a week last September. Its specialty, apparently, was inverted flight. It circled over the city every day for a time in this position, according to witnesses, and one day spent at least half an hour flying upside down.

* * *

For further proof address the author, inclosing stamped, addressed envelope for reply.